

Figures - Part 1

Includes Figures 1, 2, 3, 4, 5

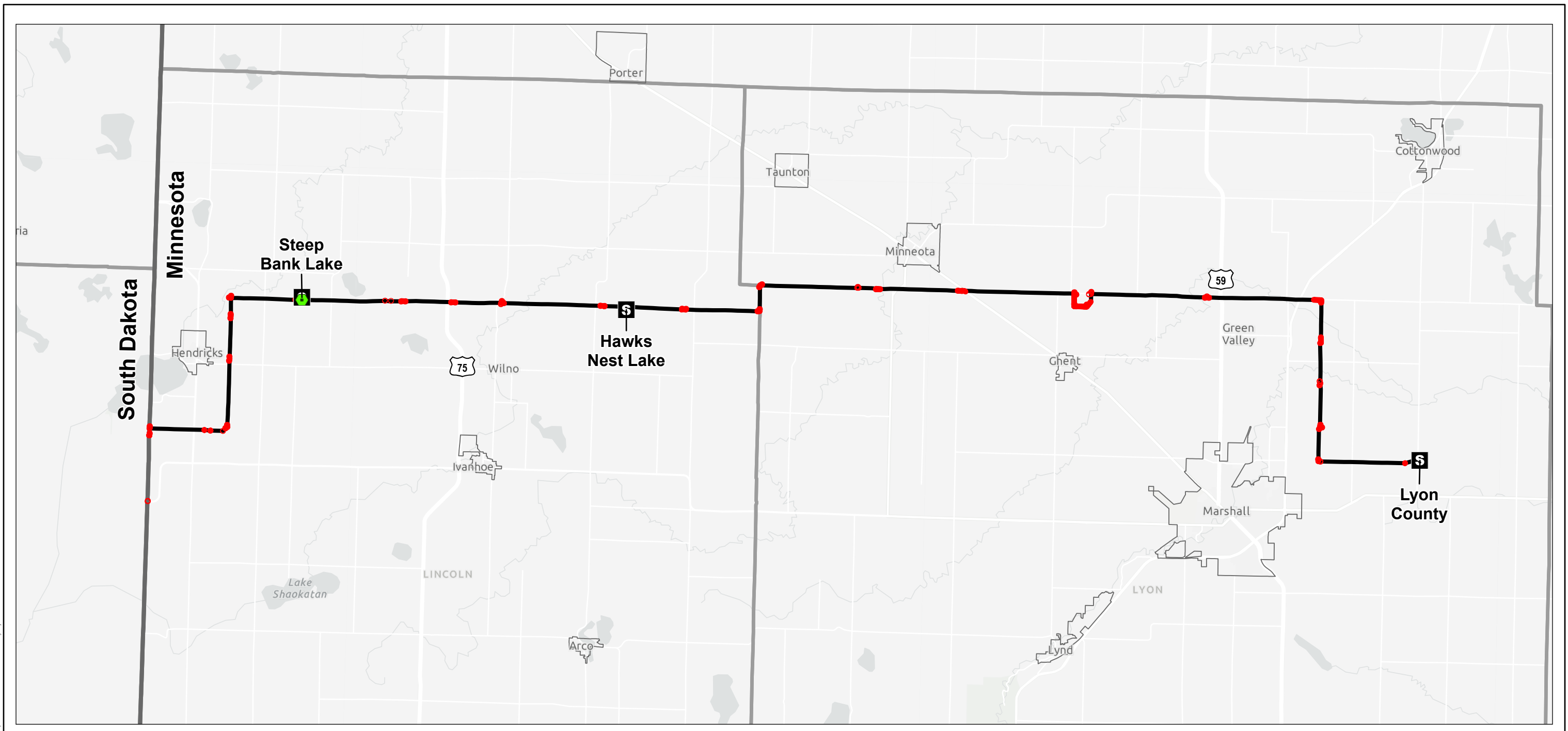

V:\2277\active\227705875\03_data\gis_cad\gis\proj\minor_alteration\minor_alteration.aprx Revised: 2023-11-02 By: kjmueller

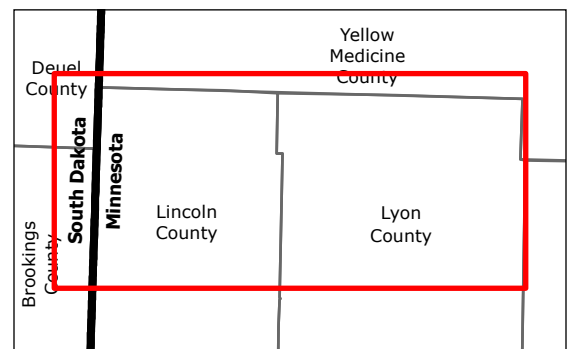

- Legend**
- Project Study Area
 - Temporary Workspace
 - Proposed New Structure and Alignment
 - Existing Project Substation
 - Incorporated Places
 - State Boundary
 - County Boundary

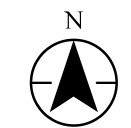
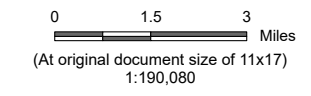

Project Location Lincoln Co., MN to Lyon Co., MN
 Scott Co. to Dakota Co., MN

Client/Project Xcel Energy
 Brookings Co. to Lyon Co. & Helena to Hampton
 Minor Alteration

Figure No. 1a

Title **Project Study Area Map - Brookings Co. to Lyon Co.**

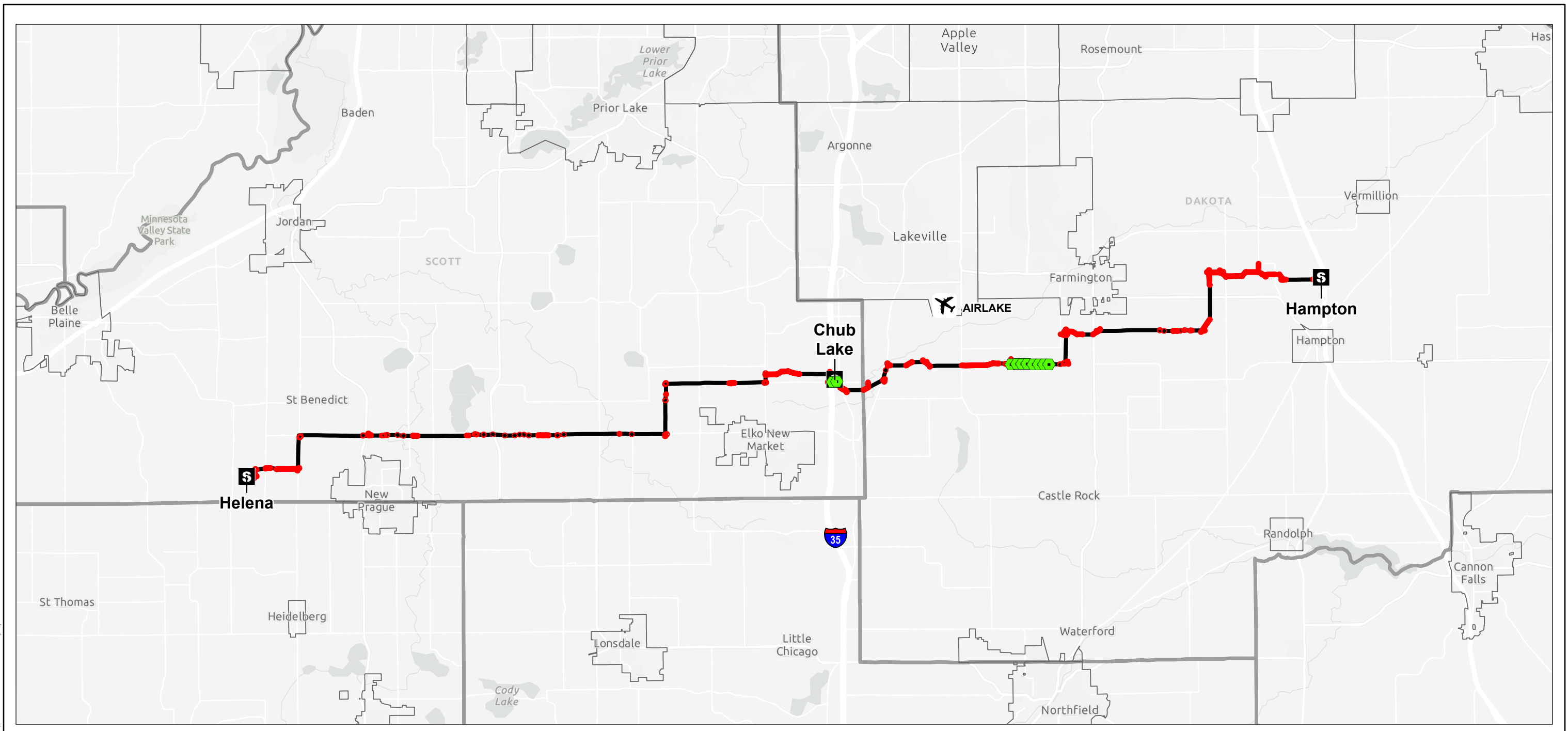

V:\2277\active\227705875\03_data\gis_cad\gis\proj\minor_alteration\minor_alteration.aprx Revised: 2023-11-02 By: kjmueller

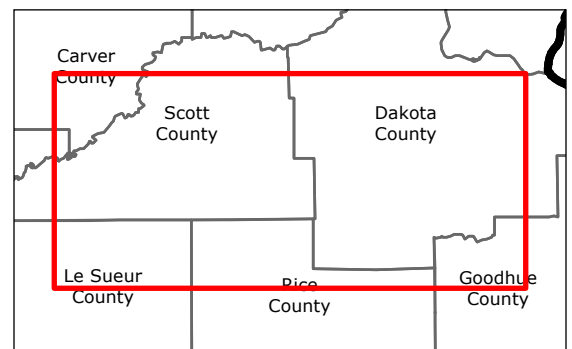

- Legend**
- Project Study Area
 - Temporary Workspace
 - Proposed New Structure and Alignment
 - Existing Project Substation
 - Public Airport
 - Incorporated Places
 - State Boundary
 - County Boundary

Notes
 1. Coordinate System: NAD 1983 StatePlane Minnesota South FIPS 2203 Feet
 2. Data Sources: Stantec, Xcel, MNDOT, HIFLD, US Census
 3. Background: ESRI World Imagery

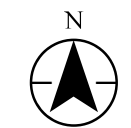
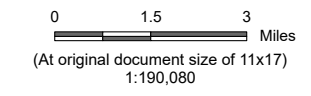

Project Location Lincoln Co., MN to Lyon Co., MN
 Scott Co. to Dakota Co., MN

Client/Project Xcel Energy
 Brookings Co. to Lyon Co. & Helena to Hampton
 Minor Alteration

Figure No. **1b**

Title **Project Study Area Map - Helena to Hampton**

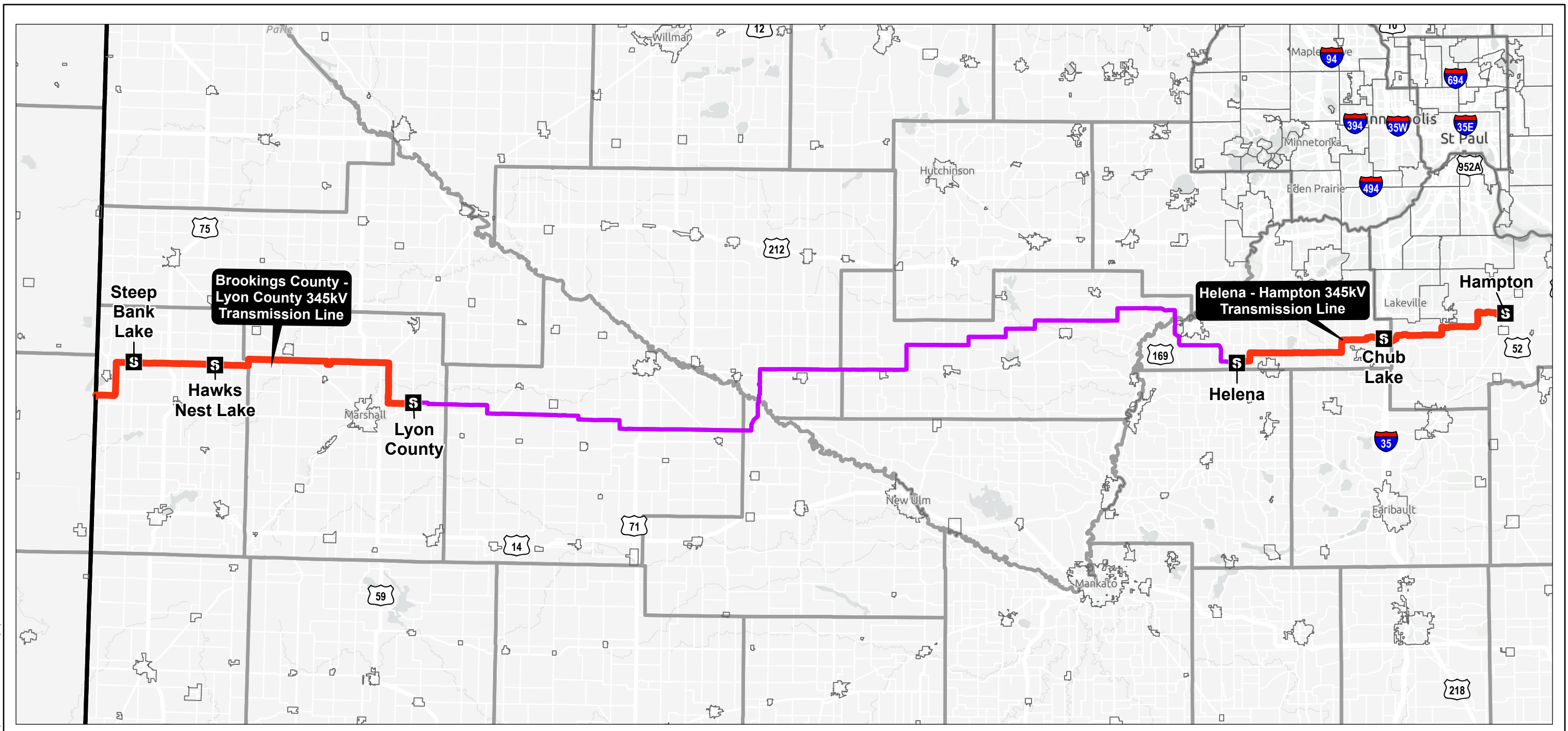

V:\2277\active\227705875\03_data\gis_cad\gis\proj\minor_alteration\minor_alteration.aprx Revised: 2023-11-02 By: kjmueller

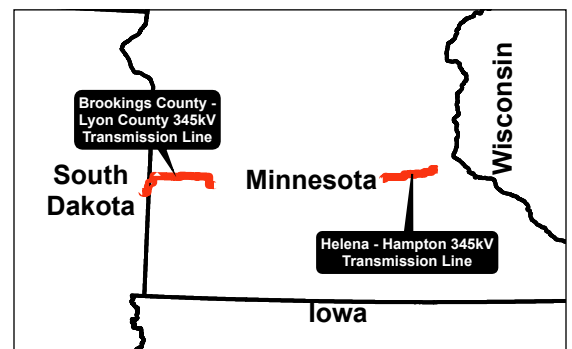

- Legend**
- S Existing Project Substation
 - 2nd Circuit Addition Project Study Area
 - Existing 345kV Transmission Line
 - Incorporated Places
 - State Boundary
 - County Boundary

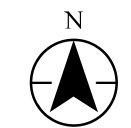
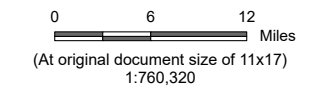

Project Location Prepared by KJM on 2023-11-02
Lincoln Co., MN to Lyon Co., MN
Scott Co. to Dakota Co., MN

Client/Project 227705875
Xcel Energy
Brookings Co. to Lyon Co. & Helena to Hampton
Minor Alteration

Figure No.
2
Title
Project Overview Map

Notes
1. Coordinate System: NAD 1983 StatePlane Minnesota South FIPS 2203 Feet
2. Data Sources: Stantec, Xcel, MNDOT, HIFLD, US Census
3. Background: ESRI World Imagery

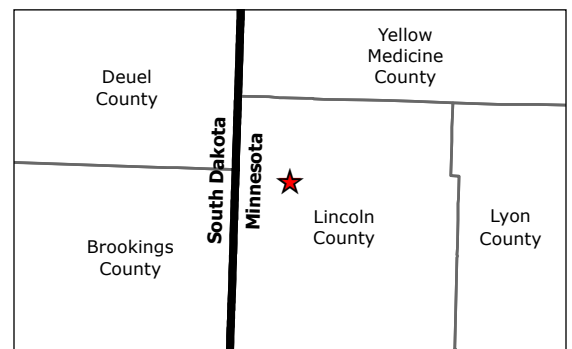
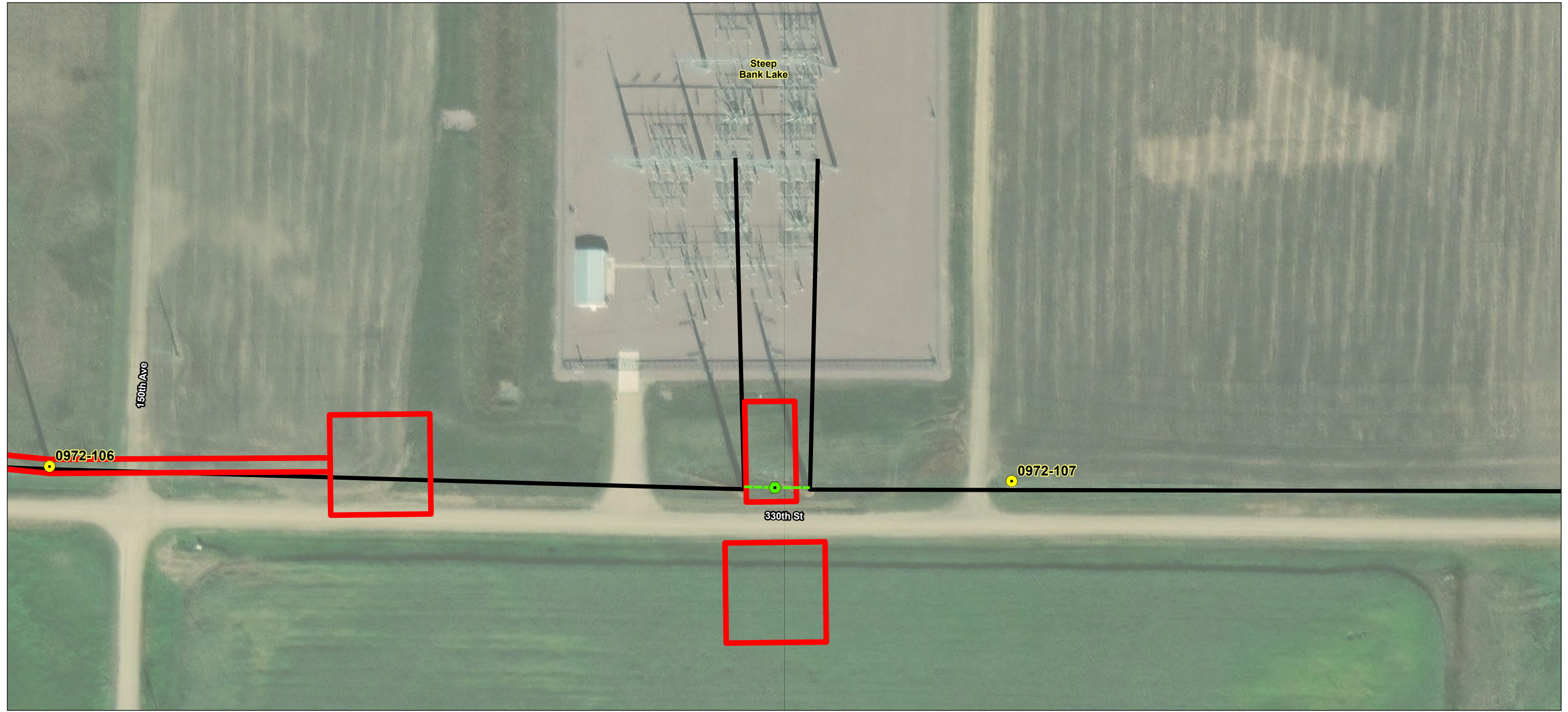

- Legend**
- Existing Structures
 - ◆ Proposed New Structure
 - - - Proposed New Alignment
 - └─┘ Project Study Area
 - Temporary Workspace

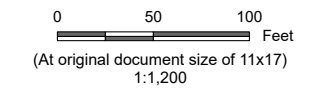

Project Location Lincoln Co., MN to Lyon Co., MN
 Scott Co. to Dakota Co., MN
 Prepared by KJM on 2023-11-02

Client/Project Xcel Energy
 Brookings Co. to Lyon Co. & Helena to Hampton
 Minor Alteration
 227705875

Figure No.
3a

Title
Project Realignments and Additions

Notes
 1. Coordinate System: NAD 1983 StatePlane Minnesota South FIPS 2203 Feet
 2. Data Sources: Stantec, Xcel, MNDOT, HIFLD, US Census
 3. Background: ESRI World Imagery

V:\2277\active\227705875\03_data\gis\proj\minor_alteration\minor_alteration.aprx Revised: 2023-11-02 By: kjmueller

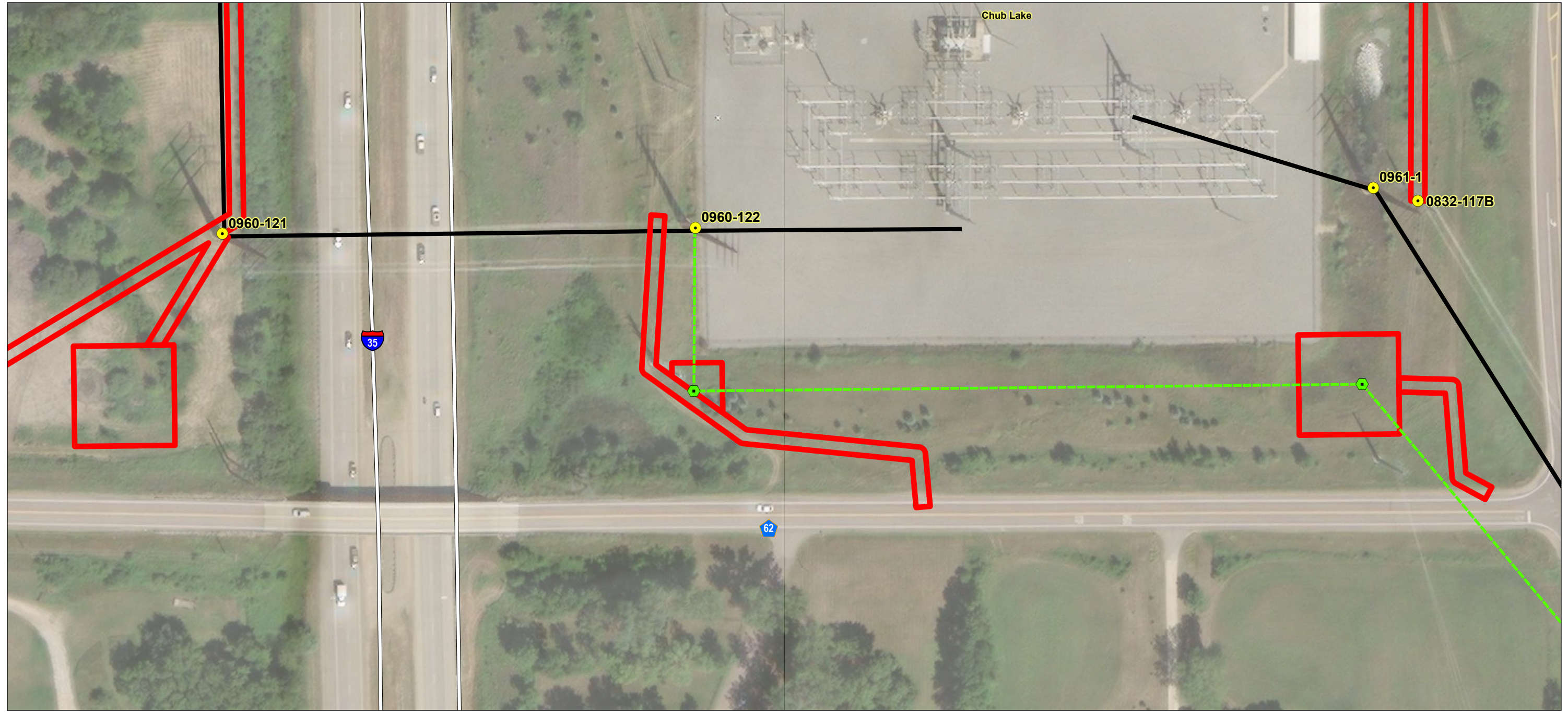

- Legend**
- Existing Structures
 - - - Proposed New Structure
 - - - Proposed New Alignment
 - Project Study Area
 - Temporary Workspace

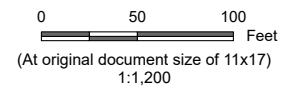

Project Location Prepared by KJM on 2023-11-02
 Lincoln Co., MN to Lyon Co., MN
 Scott Co. to Dakota Co., MN

Client/Project 227705875
 Xcel Energy
 Brookings Co. to Lyon Co. & Helena to Hampton
 Minor Alteration

Figure No.
3b

Title
Project Realignments and Additions

Notes
 1. Coordinate System: NAD 1983 StatePlane Minnesota South FIPS 2203 Feet
 2. Data Sources: Stantec, Xcel, MNDOT, HIFLD, US Census
 3. Background: ESRI World Imagery

V:\2277\active\227705875\03_data\gis\proj\minor_alteration\minor_alteration.aprx Revised: 2023-11-02 By: kjmueller

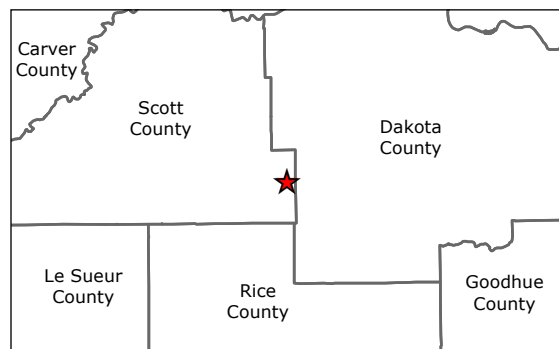
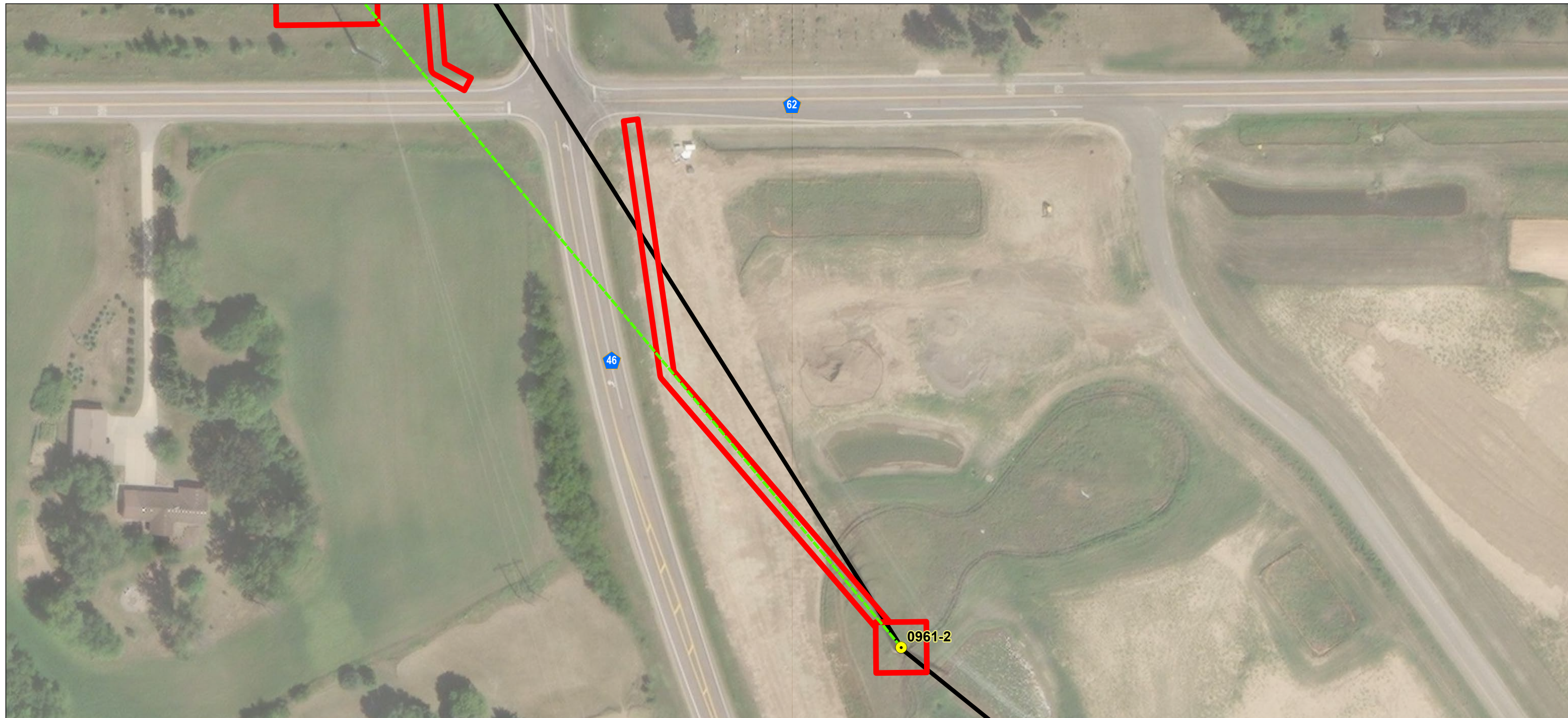

- Legend**
- Existing Structures
 - - - Proposed New Structure
 - - - Proposed New Alignment
 - Project Study Area
 - Temporary Workspace

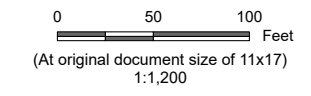

Project Location Lincoln Co., MN to Lyon Co., MN
 Scott Co. to Dakota Co., MN

Client/Project Xcel Energy
 Brookings Co. to Lyon Co. & Helena to Hampton
 Minor Alteration

Figure No. **3c**

Title **Project Realignments and Additions**

Notes
 1. Coordinate System: NAD 1983 StatePlane Minnesota South FIPS 2203 Feet
 2. Data Sources: Stantec, Xcel, MNDOT, HIFLD, US Census
 3. Background: ESRI World Imagery

V:\2277\active\227705875\03_data\gis\proj\minor_alteration\minor_alteration.aprx Revised: 2023-11-02 By: kjmueller

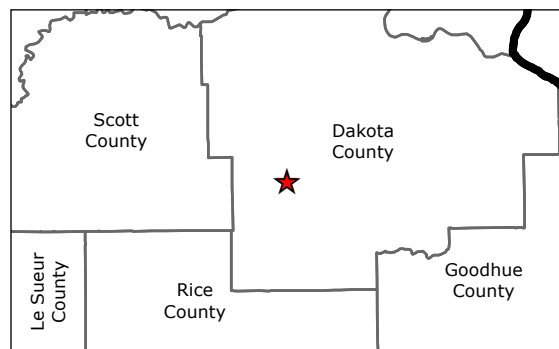

- Legend**
- Existing Structures
 - ◆ Proposed New Structure
 - Proposed New Alignment
 - Project Study Area
 - Temporary Workspace

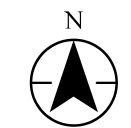
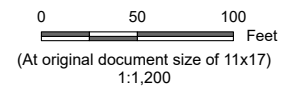

Project Location Lincoln Co., MN to Lyon Co., MN
 Scott Co. to Dakota Co., MN

Client/Project Xcel Energy
 Brookings Co. to Lyon Co. & Helena to Hampton
 Minor Alteration

Figure No. 3d

Title Project Realignments and Additions

Notes
 1. Coordinate System: NAD 1983 StatePlane Minnesota South FIPS 2203 Feet
 2. Data Sources: Stantec, Xcel, MNDOT, HIFLD, US Census
 3. Background: ESRI World Imagery

V:\2277\active\227705875\03_data\gis\proj\minor_alteration\minor_alteration.aprx Revised: 2023-11-02 By: kjmueller

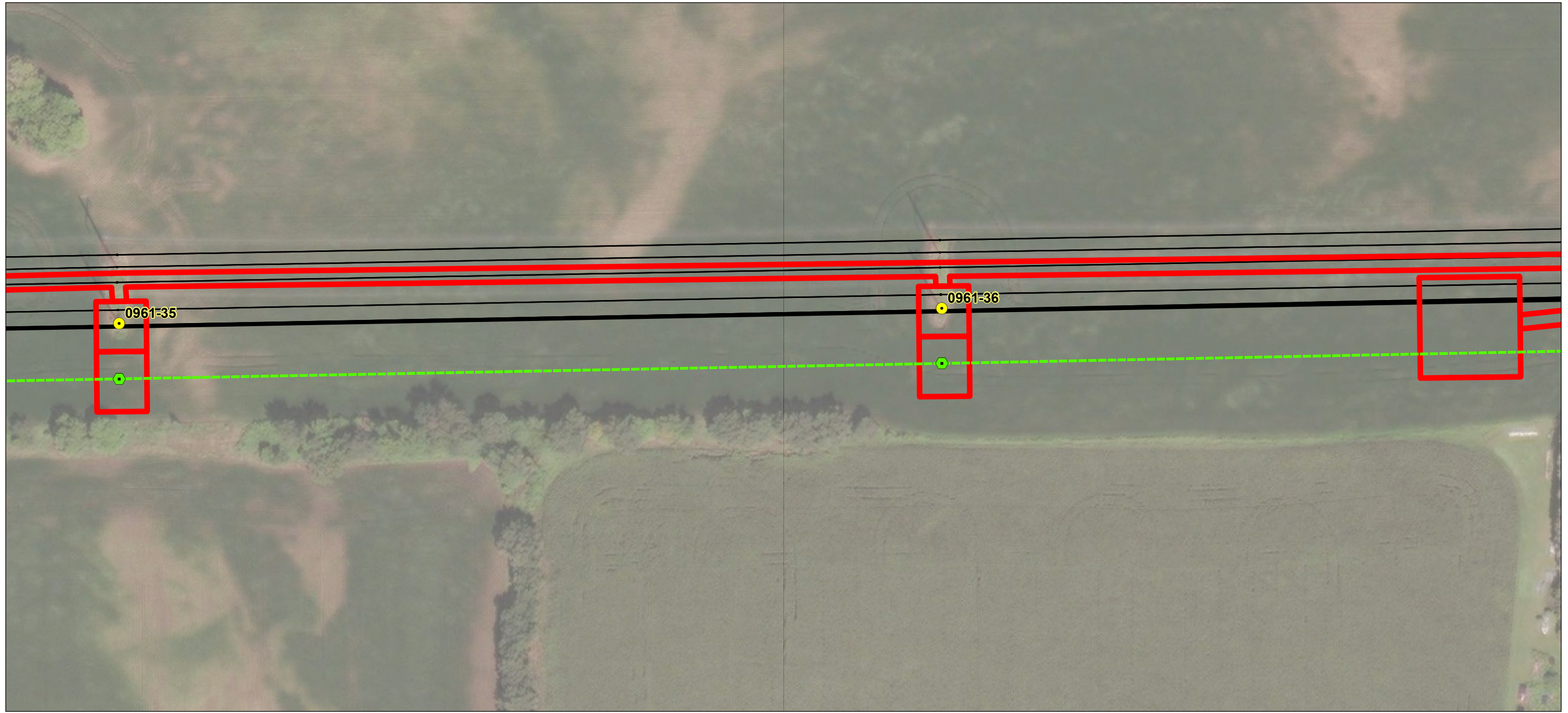

V:\2277\active\227705875\03_data\gis\proj\minor_alteration\minor_alteration.aprx Revised: 2023-11-02 By: kjmueller

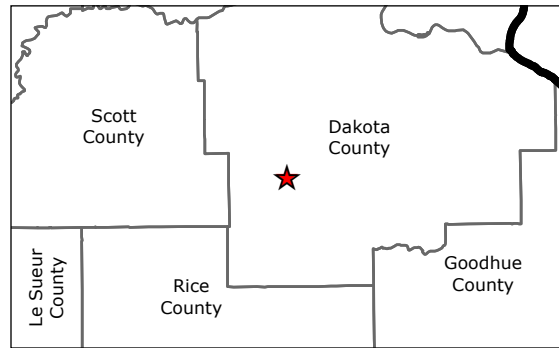

- Legend**
- Existing Structures
 - ◆ Proposed New Structure
 - Proposed New Alignment
 - Project Study Area
 - Temporary Workspace

Notes
 1. Coordinate System: NAD 1983 StatePlane Minnesota South FIPS 2203 Feet
 2. Data Sources: Stantec, Xcel, MNDOT, HIFLD, US Census
 3. Background: ESRI World Imagery

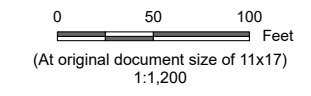

Project Location Lincoln Co., MN to Lyon Co., MN
 Scott Co. to Dakota Co., MN
 Prepared by KJM on 2023-11-02

Client/Project Xcel Energy
 Brookings Co. to Lyon Co. & Helena to Hampton
 Minor Alteration
 227705875

Figure No.
3e

Title
Project Realignments and Additions

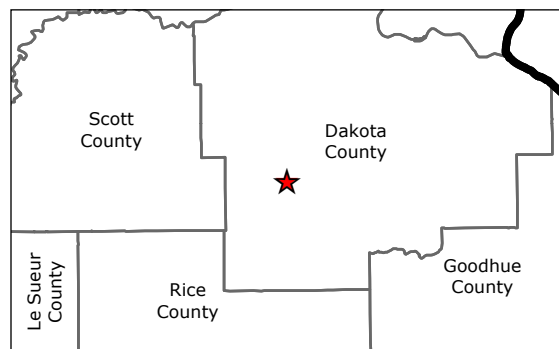

- Legend**
- Existing Structures
 - ◆ Proposed New Structure
 - Proposed New Alignment
 - Project Study Area
 - Temporary Workspace

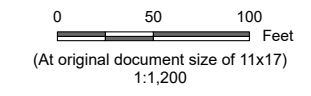

Project Location Lincoln Co., MN to Lyon Co., MN
 Scott Co. to Dakota Co., MN

Client/Project Xcel Energy
 Brookings Co. to Lyon Co. & Helena to Hampton
 Minor Alteration

Figure No. **3f**

Title **Project Realignments and Additions**

Notes
 1. Coordinate System: NAD 1983 StatePlane Minnesota South FIPS 2203 Feet
 2. Data Sources: Stantec, Xcel, MNDOT, HIFLD, US Census
 3. Background: ESRI World Imagery

V:\2277\active\227705875\03_data\gis_cad\gis\proj\minor_alteration\minor_alteration.aprx Revised: 2023-11-02 By: kjmueller

Disclaimer: This document has been prepared based on information provided by others as cited in the Notes section. Stantec has not verified the accuracy and/or completeness of this information and shall not be responsible for any errors or omissions which may be incorporated herein as a result. Stantec assumes no responsibility for data supplied in electronic format, and the recipient accepts full responsibility for verifying the accuracy and completeness of the data.

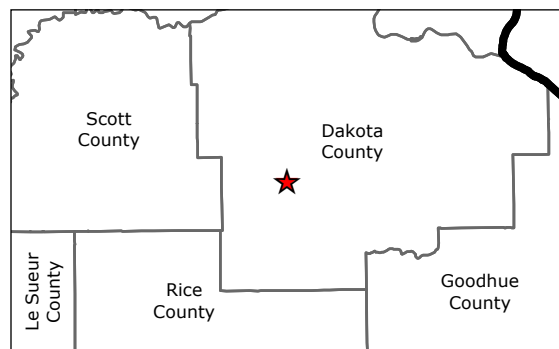

- Legend**
- Existing Structures
 - ◆ Proposed New Structure
 - Proposed New Alignment
 - Project Study Area
 - Temporary Workspace

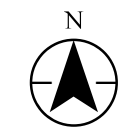
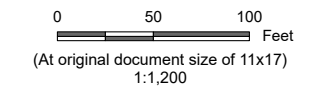

Project Location Prepared by KJM on 2023-11-02
 Lincoln Co., MN to Lyon Co., MN
 Scott Co. to Dakota Co., MN

Client/Project 227705875
 Xcel Energy
 Brookings Co. to Lyon Co. & Helena to Hampton
 Minor Alteration

Figure No.
3g

Title
Project Realignments and Additions

Notes
 1. Coordinate System: NAD 1983 StatePlane Minnesota South FIPS 2203 Feet
 2. Data Sources: Stantec, Xcel, MNDOT, HIFLD, US Census
 3. Background: ESRI World Imagery

V:\2277\active\227705875\03_data\gis\cd\gis\proj\minor_alteration\minor_alteration.aprx Revised: 2023-11-02 By: kjmueller

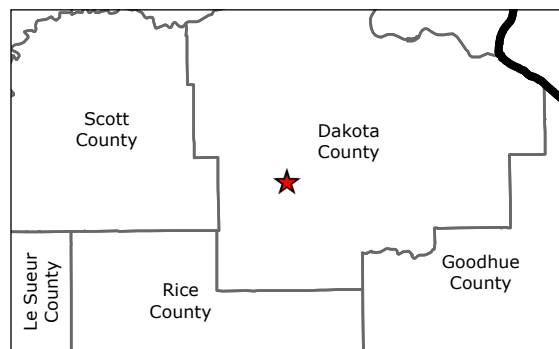
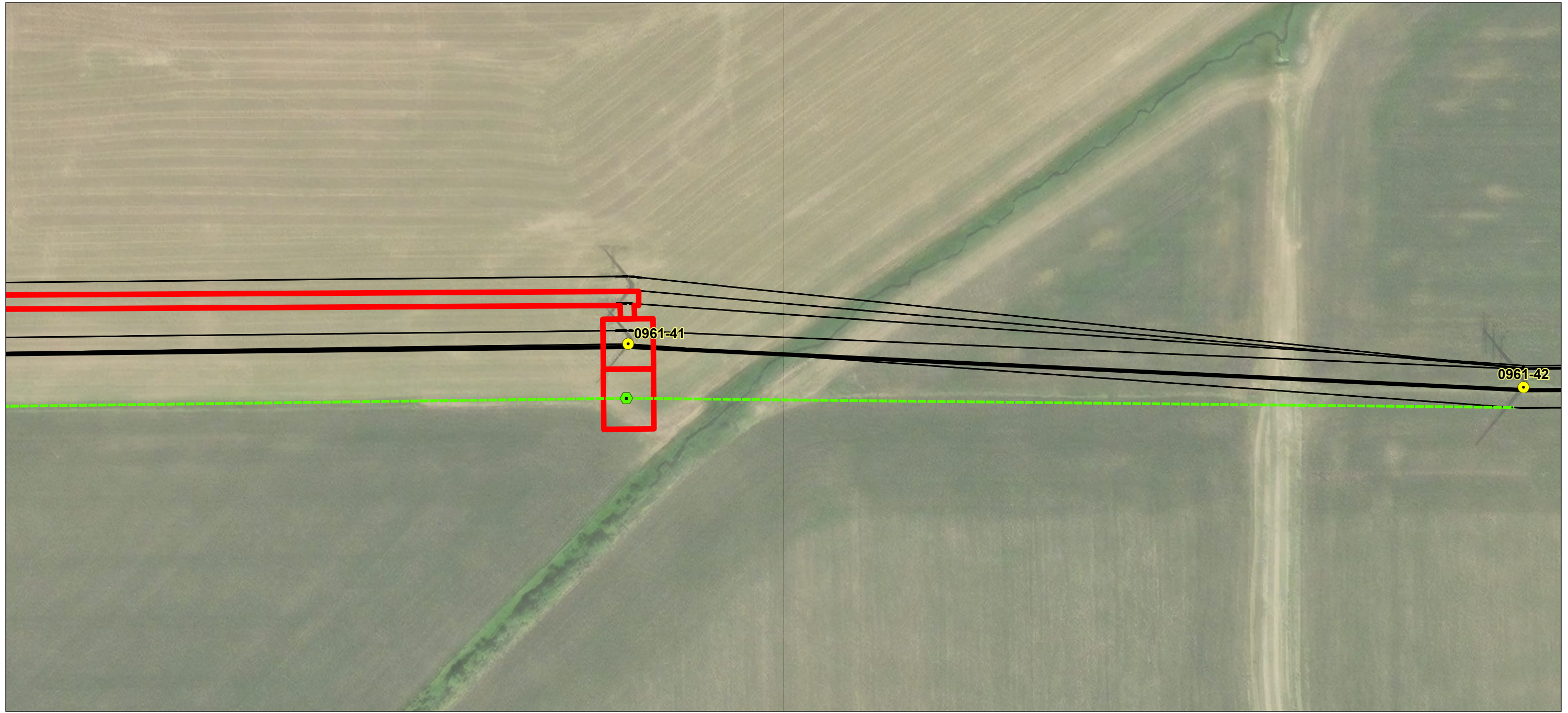

- Legend**
- Existing Structures
 - Proposed New Structure
 - Proposed New Alignment
 - Project Study Area
 - Temporary Workspace

Notes
 1. Coordinate System: NAD 1983 StatePlane Minnesota South FIPS 2203 Feet
 2. Data Sources: Stantec, Xcel, MNDOT, HIFLD, US Census
 3. Background: ESRI World Imagery

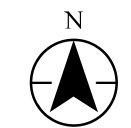
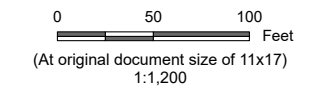

Project Location Lincoln Co., MN to Lyon Co., MN
 Scott Co. to Dakota Co., MN

Client/Project Xcel Energy
 Brookings Co. to Lyon Co. & Helena to Hampton
 Minor Alteration

Figure No. **3h**

Title **Project Realignments and Additions**

V:\2277\active\227705875\03_data\gis\proj\minor_alteration\minor_alteration.aprx Revised: 2023-11-02 By: kjmueller

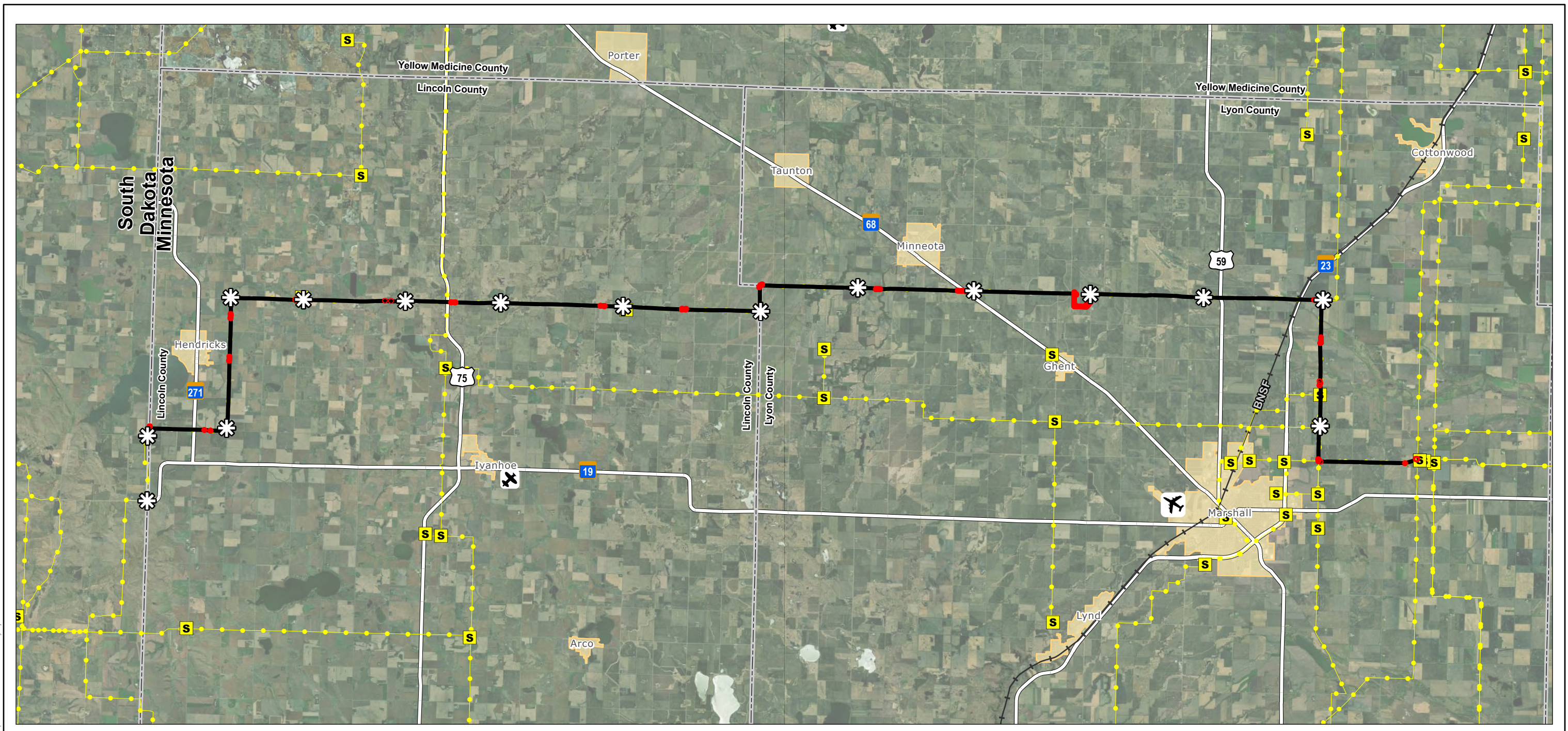

V:\2277\active\227705875\03_data\gis\proj\minor_alteration\minor_alteration.aprx Revised: 2023-11-02 By: kjmueller

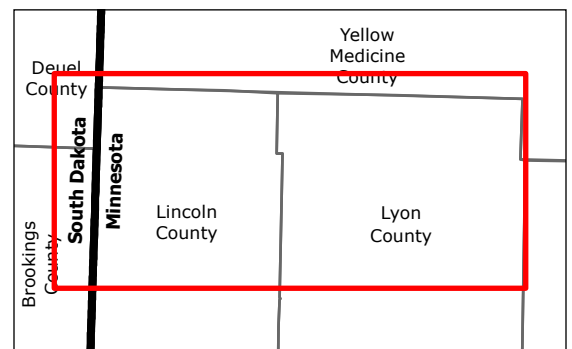

- Legend**
- ✪ Helicopter Landing
 - ✪ Existing Substations
 - 📐 Project Study Area
 - 📍 Existing Electric Transmission Lines
 - 🚧 Temporary Workspace
 - 🚂 Railroad
 - ✈ Private Airport
 - 🛣 Major Highway
 - ✈ Public Airport
 - 📏 County Boundary
 - 🏘 Municipality

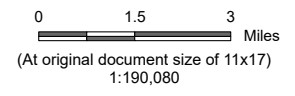

Project Location Prepared by KJM on 2023-11-02

Lincoln Co., MN to Lyon Co., MN
Scott Co. to Dakota Co., MN

Client/Project 227705875

Xcel Energy
Brookings Co. to Lyon Co. & Helena to Hampton
Minor Alteration

Figure No.

4a

Title
Project Area - Brookings Co. to Lyon Co.

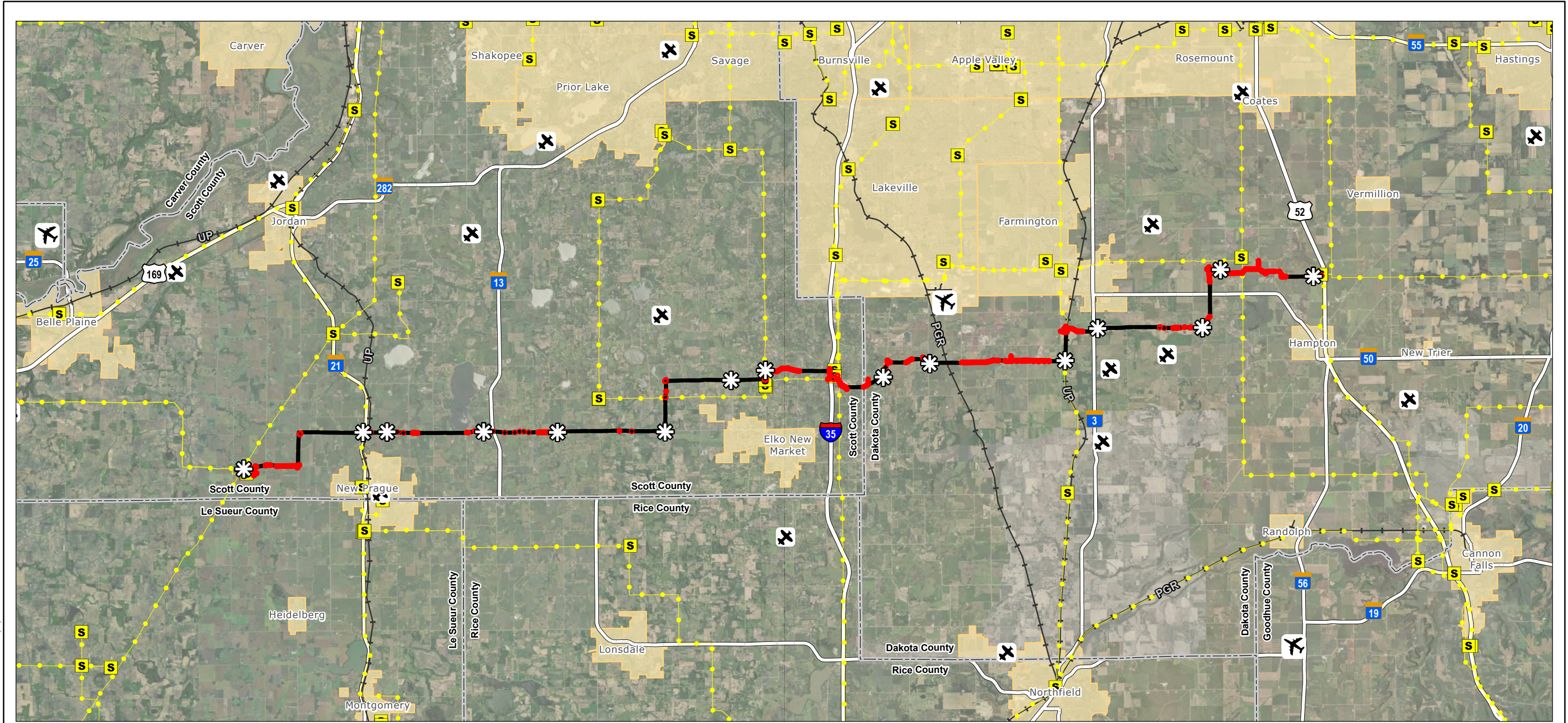

V:\2277\active\227705875\03_data\gis\proj\minor_alteration\minor_alteration.aprx Revised: 2023-11-02 By: kjmueller

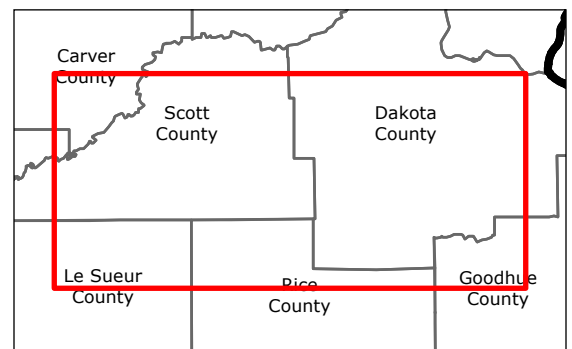

- Legend**
- Helicopter Landing
 - Project Study Area
 - Temporary Workspace
 - Private Airport
 - Public Airport

- Existing Substations
- Existing Electric Transmission Lines
- Railroad
- Major Highway
- County Boundary
- Municipality

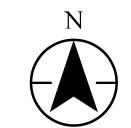
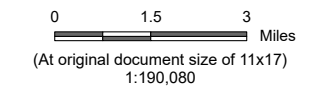

Project Location Prepared by KJM on 2023-11-02
Lincoln Co., MN to Lyon Co., MN
Scott Co. to Dakota Co., MN

Client/Project 227705875
Xcel Energy
Brookings Co. to Lyon Co. & Helena to Hampton
Minor Alteration

Figure No.
4b

Title
Project Area - Helena to Hampton

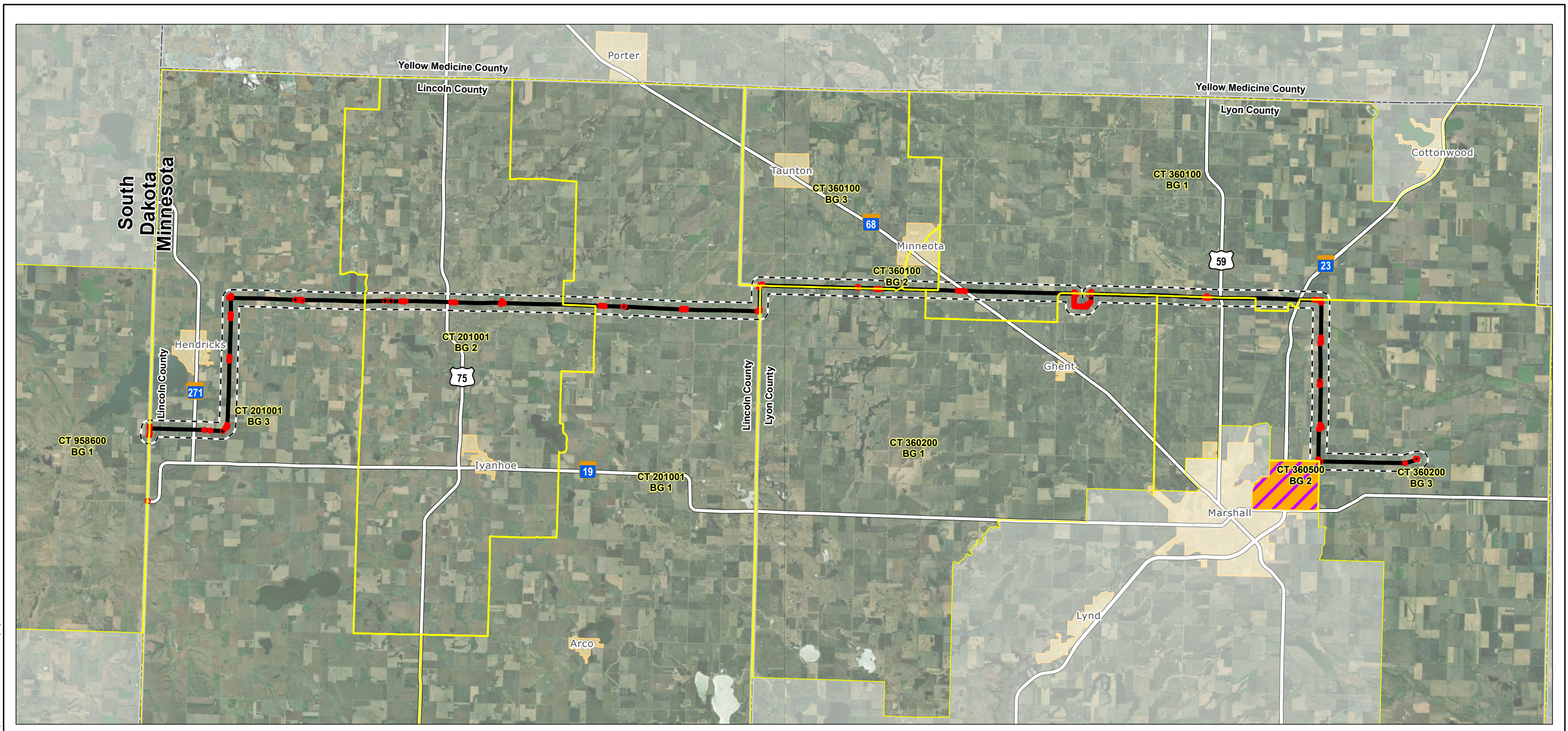

V:\2277\active\227705875\03_data\gis_cad\gis\proj\minor_alteration\minor_alteration.aprx Revised: 2023-11-10 By: kjmueller

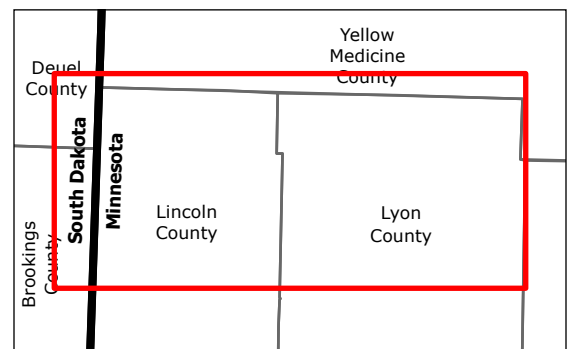

- Legend**
- Project Study Area
 - Temporary Workspace
 - Census Block Groups within 1/4 Mile
 - Minority Populations
 - Low-Income Populations
 - 1/4 Mile Buffer
 - Municipality
 - Major Highway
 - County Boundary

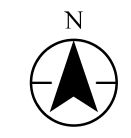
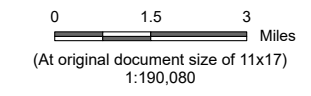

Project Location Prepared by KJM on 2023-11-10
 Lincoln Co., MN to Lyon Co., MN
 Scott Co. to Dakota Co., MN

Client/Project 227705875
 Xcel Energy
 Brookings Co. to Lyon Co. & Helena to Hampton
 Minor Alteration

Figure No.
5a

Title
**Project Location and Census Block
 Groups - Brookings Co. to Lyon Co.**

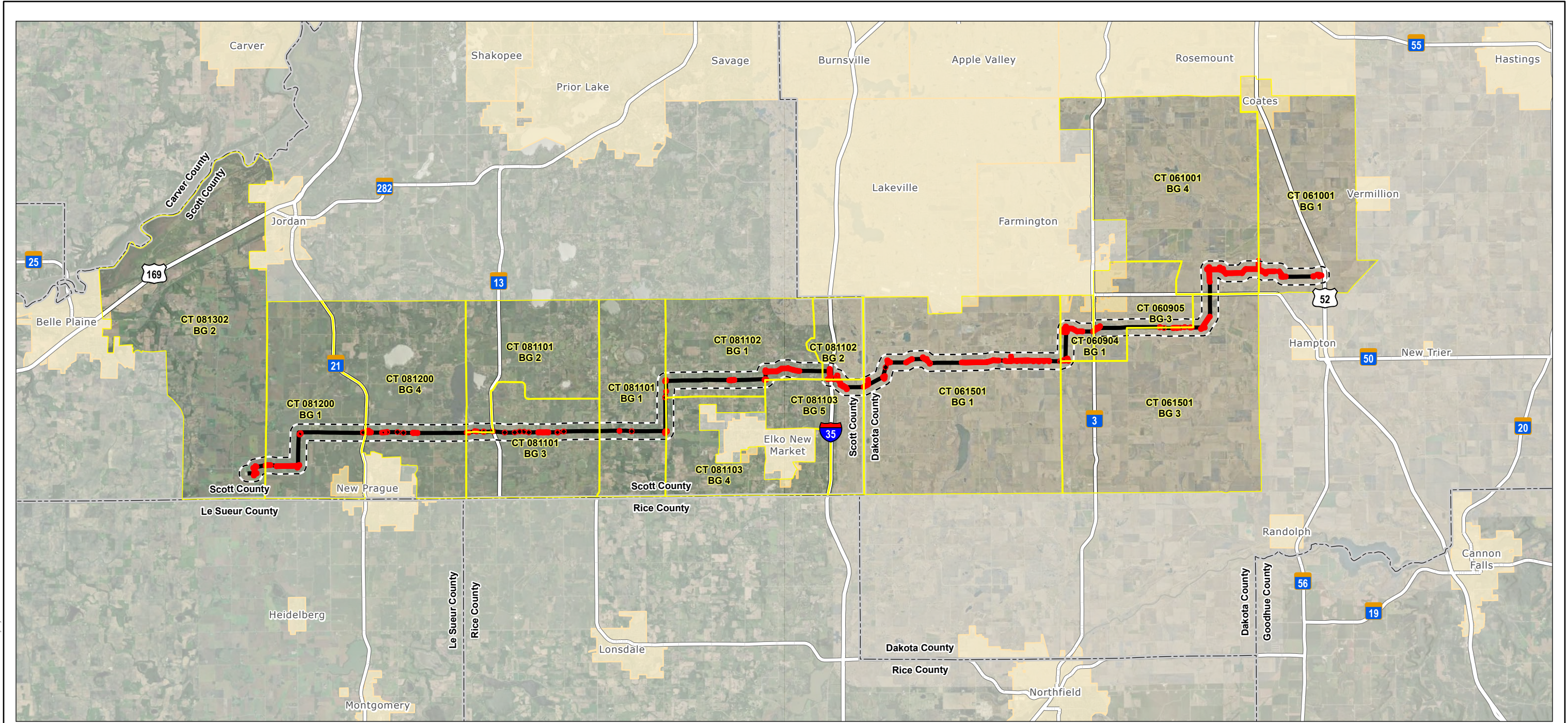

V:\2277\active\227705875\03_data\gis\proj\minor_alteration\minor_alteration.aprx Revised: 2023-11-10 By: kjmueller

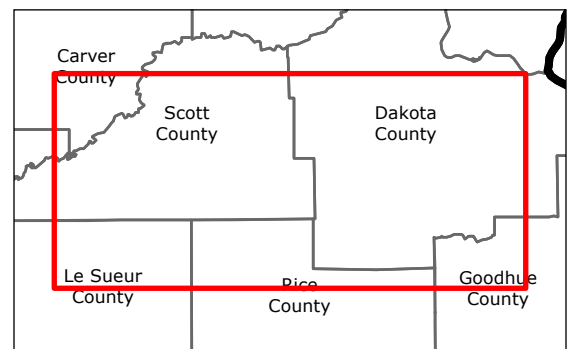

- Legend**
- Project Study Area
 - Temporary Workspace
 - Census Block Groups within 1/4 Mile
 - 1/4 Mile Buffer
 - Municipality
 - Major Highway
 - County Boundary

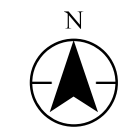
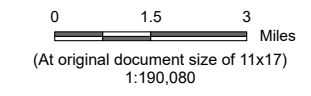

Project Location Prepared by KJM on 2023-11-10
Lincoln Co., MN to Lyon Co., MN
Scott Co. to Dakota Co., MN

Client/Project 227705875
Xcel Energy
Brookings Co. to Lyon Co. & Helena to Hampton
Minor Alteration

Figure No.
5b

Title
Project Location and Census Block Groups - Helena to Hampton