

- Segment 2 South
- Proposed Route Width
- Route Width Expansion Area
- Non-Residential Structure
- Residence Location
- Existing Transmission Line
- NHD Watercourse
- Forested Wetland
- Non-Forested Wetland
- National Wildlife Refuge

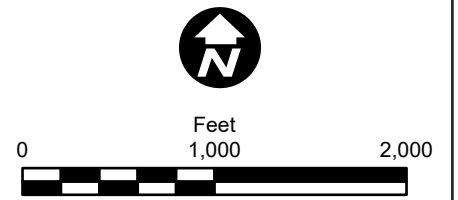

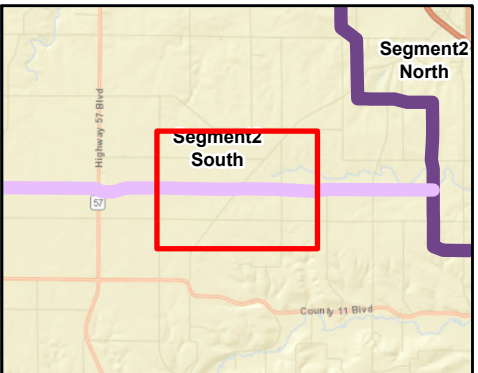

- Segment 2 South
- Proposed Route Width
- Route Width Expansion Area
- Non-Residential Structure
- Residence Location
- NHD Watercourse
- Snowmobile Trail
- PWI Watercourse
- Forested Wetland
- Non-Forested Wetland
- National Wildlife Refuge
- Site of Biodiversity Significance**
- Below Minimum Significance

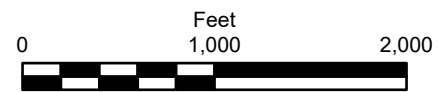

**SEGMENT 2
DETAILED MAPBOOK**
Mankato - Mississippi River
Transmission Line Project

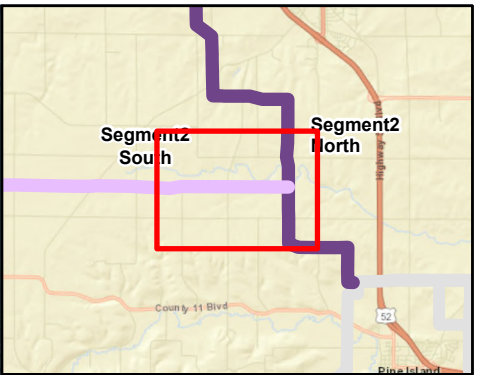
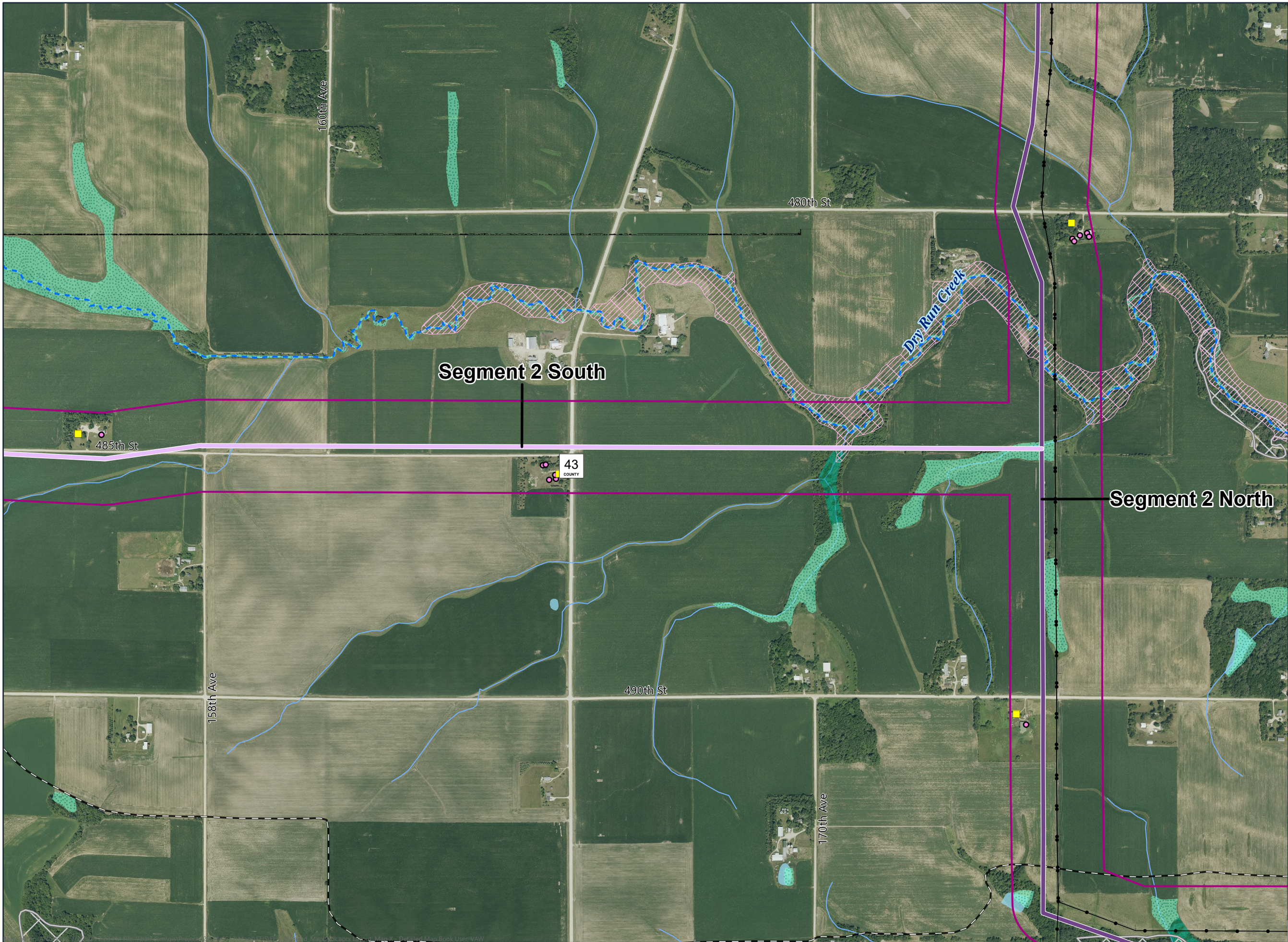

- Segment 2 North
 - Segment 2 South
 - Proposed Route Width
 - Route Width Expansion Area
 - Non-Residential Structure
 - Residence Location
 - Existing Transmission Line
 - NHD Watercourse
 - Snowmobile Trail
 - PWI Watercourse
 - Forested Wetland
 - Non-Forested Wetland
- Floodplains**
- 100-Year Floodplain
 - NHD Waterbody
 - National Wildlife Refuge
- Site of Biodiversity Significance**
- Below Minimum Significance

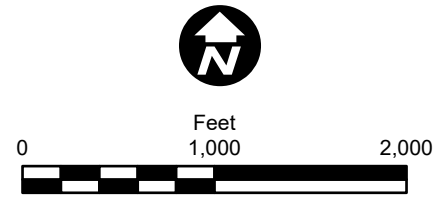

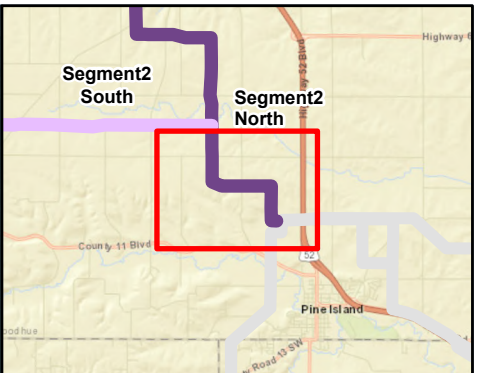
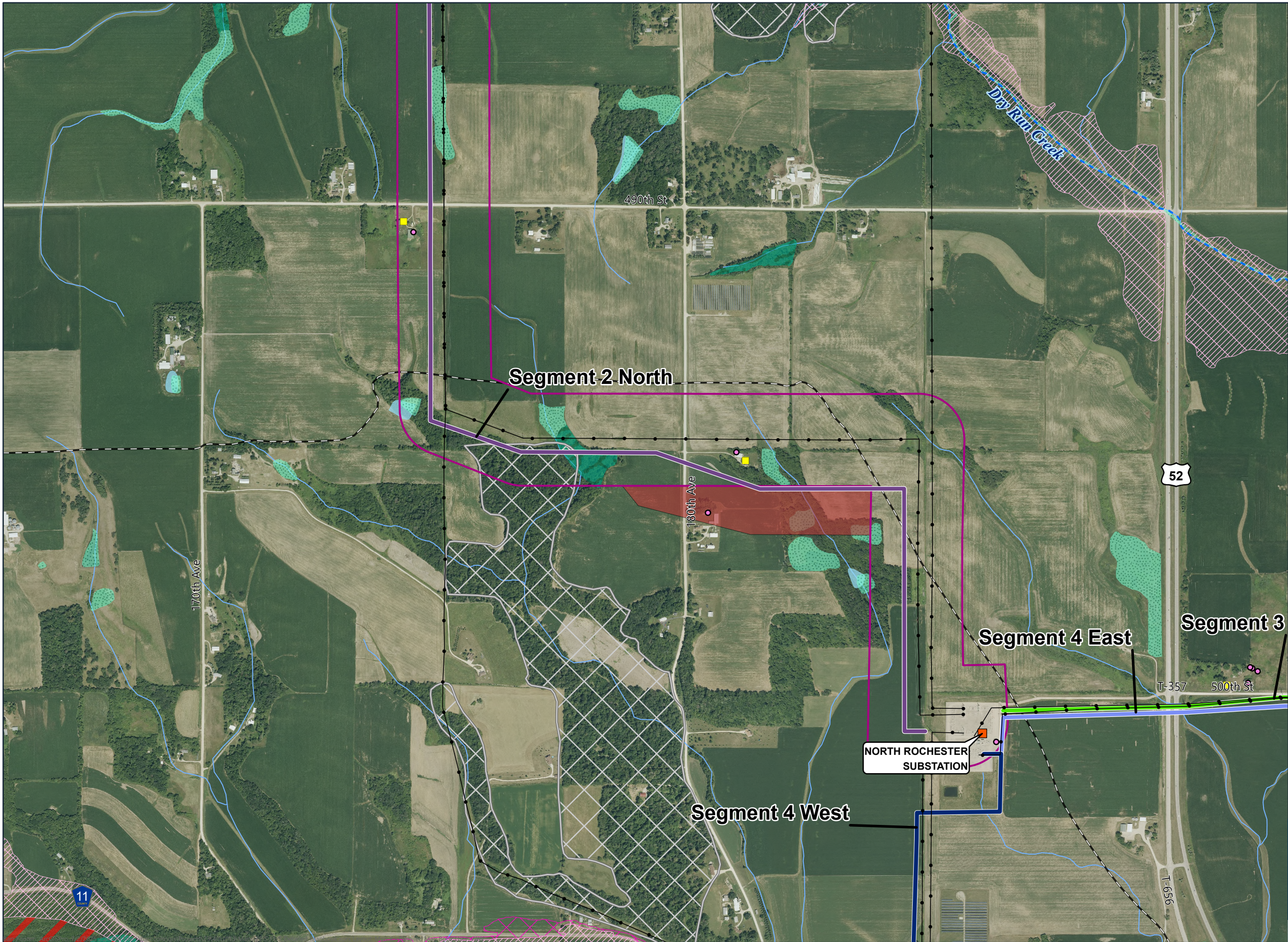

- Segment 2 North
- Segment 3
- Segment 4 East
- Segment 4 West
- Proposed Route Width
- Route Width Expansion Area
- Substation
- Non-Residential Structure
- Residence Location
- Existing Transmission Line
- NHD Watercourse
- Snowmobile Trail
- PWI Watercourse
- Forested Wetland
- Non-Forested Wetland
- Floodplains**
 - 100-Year Floodplain
 - 500-Year Floodplain
 - Floodway
 - NHD Waterbody
 - National Wildlife Refuge
- Site of Biodiversity Significance**
 - Below Minimum Significance

