



January 19, 2024

—Via Electronic Filing—

Jenna Ness
Minnesota Department of Commerce
85 7th Place East, Suite 280
St. Paul, MN 55101

Re: IN THE MATTER OF THE APPLICATION FOR A CERTIFICATE OF NEED FOR THE
BIG STONE SOUTH – ALEXANDRIA – BIG OAKS 345 kV TRANSMISSION
PROJECT
Docket No. E002, E017, ET2, E015, ET10/CN-22-538

IN THE MATTER OF THE APPLICATION FOR A ROUTE PERMIT FOR THE
ALEXANDRIA TO BIG OAKS 345 kV TRANSMISSION PROJECT IN CENTRAL
MINNESOTA
Docket No. E002, E017, ET2, E015, ET10/TL-23-159

Dear Ms. Ness:

Northern States Power Company, doing business as Xcel Energy, along with Great River Energy, Minnesota Power, Otter Tail Power Company, and Western Minnesota Municipal Power Agency (collectively, the Applicants) respectfully submit this response to the written comments filed by the January 8, 2024, deadline regarding the scope of the environmental assessment (EA) for the Big Stone South to Alexandria to Big Oaks 345 kilovolt (kV) Transmission Project (Project)¹ that is being prepared by Minnesota Department of Commerce, Energy Environmental Review and Analysis (DOC-EERA). Written comments were filed by the Minnesota Department of Natural Resources (MnDNR), the Minnesota Department of Transportation (MnDOT), Swift County, the International Brotherhood of Electrical Workers (IBEW) Local Union 160, and the general public. In these response comments, the Applicants respond to the MnDNR's proposed route alternatives and address the comments and recommendations made by MnDNR, MnDOT, Swift County, and members of the general public.

¹ The Certificate of Need application covers the entire Minnesota portion of the Project from the Big Stone to Alexandria to Big Oaks substations. The Route Permit application covers only the Eastern Segment of the Project from the Alexandria Substation to the Big Oaks Substation.

A. Response to MnDNR Comments

MnDNR's January 8, 2024 comments identified three new route alternatives for the Project's crossing of the Mississippi River, as well as several potential impacts, mitigation measures, and route permit conditions for study in the EA. The Applicants address MnDNR's comments below.

1. Proposed Route Alternatives for the Mississippi River Crossing

The majority of the Applicants' Proposed Route for the new 345 kV transmission line from the Alexandria Substation to the Big Oaks Substation (the Eastern Segment) follows existing transmission line right-of-way as this segment of the Project involves placing a new 345 kV circuit on existing double-circuit capable transmission structures. At four locations, the Proposed Route for the Eastern Segment deviates from the existing transmission line right-of-way. One of these locations is at the Mississippi River where a new crossing of the river is required to connect the new 345 kV circuit to the Big Oaks Substation. MnDNR proposes three new route alternatives for the Project's crossing of the Mississippi River: MnDNR Mississippi River Crossing Options 1, 2, and 3. These three river crossing options are shown on **Attachment A, Figure 1**. The Applicants appreciate the MnDNR providing these river crossing options for consideration in the EA. While the Applicants do not object to these new river crossing options being evaluated in the EA, there are refinements that should be considered to the MnDNR's proposed alignments to ensure that they can feasibly be constructed, operated, and maintained. Each of these minor alignment shifts would be within MnDNR's recommended 1500-foot route width.

The Applicants would recommend that the alignment for the MnDNR Mississippi River Crossing Option 1 be shifted south after it crosses the Mississippi River to avoid a new University of Minnesota research building that is currently under construction and to provide adequate clearances between the proposed 345 kV transmission line and existing 345 kV transmission lines in the area. This revised alignment to Option 1 is shown in **Attachment A, Figures 2a and 2b**.

The Applicants would further recommend that the alignment for MnDNR Mississippi River Crossing Option 2 be shifted east to avoid an existing pivot irrigation system located north of Interstate 94. This revised alignment to Option 2 is shown in **Attachment A, Figure 3**.

After MnDNR Mississippi River Crossing Option 3 crosses the Mississippi River, the Applicants recommend that the alignment be shifted south towards the Mississippi River to provide sufficient clearances between the proposed 345 kV transmission line and existing 345 kV transmission lines in this area. The Applicants note, however; that moving this alignment to the south will result in impacts to sites of biodiversity significance and native plant communities. This revised alignment to Option 3 is shown in **Attachment A, Figure 4**.

The Applicants also believe that it would be helpful to provide additional information regarding potential impacts of the Applicants' two proposed river crossing alternatives and the MnDNR's three proposed river crossing alternatives to aid in the development of the EA.

In the Route Permit Application, the Applicants included two route alternatives for the Mississippi River crossing: the Western Crossing Option and the Eastern Crossing Option. In developing these two route alternatives, the Applicants sought to maximize the use of Xcel Energy-owned land to avoid impacts to other landowners and residences in this area. The Applicants' Mississippi River crossing options do not require easements on other privately-owned property and there are no residences within 500 feet of either the Western Crossing Option or the Eastern Crossing Option. In contrast, MnDNR Mississippi River Crossing Options 2 and 3 would require acquisition of new right-of-way from private landowners and locating the Project closer to residences. The proposed centerline for MnDNR Mississippi River Crossing Option 2 is within 500 feet of two residences and is within 335 feet of the nearest residence. The proposed centerline for MnDNR Mississippi River Crossing Option 3 is within 500 feet of seven residences and is within 118 feet of the nearest residence. MnDNR Mississippi River Crossing Options 2 and 3 would also impact privately-owned agricultural lands and require acquisition of new easements from 2 (Option 2) to 8 (Option 3) new landowners.

In developing route alternatives for the Mississippi River crossing, the Applicants also sought to minimize the overall length of these routes in order to reduce potential impacts and costs. MnDNR Mississippi River Crossing Option 3 is longer than the Applicants' two proposed Mississippi River crossing options. Applicants' Western Crossing Option is 0.7 miles long and Applicants' Eastern Crossing Option is 2.1 miles long. In contrast, the MnDNR Mississippi River Crossing Option 3 is 3.9 miles long. The longer length of MnDNR Mississippi River Crossing Option 3 requires more foundations and structures resulting in increased impacts and costs as compared to

Applicants’ two river crossing alternatives. Table 1 below provides a comparison of the potential impacts of Applicants’ and MnDNR’s proposed Mississippi River crossing options. The impacts for MnDNR’s crossing options are based on the revised alignments shown in **Attachment A**.

Table 1
Comparison of Applicants’ and MnDNR’s Mississippi River Crossing Options

Crossing Options					
	Applicant's West Crossing RPA Option	Applicant's East Crossing RPA Option	MnDNR Crossing Option 1	MnDNR Crossing Option 2	MnDNR Crossing Option 3
Length of Alignment Outside of Existing CAP-X Right-of-Way					
Total	0.7 mi	2.1 mi	2.4 mi	1.1 mi	3.9 mi
Sites of Biodiversity Significance					
<i>Moderate</i>	5.9 ac	5.5 ac	19.6 ac	0.0 ac	2.2 ac
<i>High</i>	2.6 ac	19.0 ac	1.2 ac	3.4 ac	0.0 ac
Total	8.6 ac	24.5 ac	20.8 ac	3.4 ac	2.2 ac
New Private Property Easements					
<i>Unique Landowners</i>	0	0	0	2	8
<i>Acres of new Easements</i>	0	0	0	6.9 ac	32.3 ac
Residence Offset Distances					
<i>0 - 75 Feet</i>	0	0	0	0	0
<i>75 - 300 Feet</i>	0	0	0	0	1
<i>300 - 500 Feet</i>	0	0	0	2	6

Lastly, in addition to the above items being included in the scope of the EA, the Applicants recommend that transmission structure configuration alternatives be explored to reduce impacts to both the river and flyway corridor.

2. Ecologically Significant Areas and Calcareous Fens

The Applicants agree with MnDNR’s recommendation that the EA should address the presence of ecologically significant areas and calcareous fens and evaluate ways to mitigate impacts to these areas. To the extent that it is helpful for development of the

EA, the Route Permit Application includes information on Sites of Biodiversity Significance throughout Chapter 6 and on calcareous fens in section 6.6.3.2.4.

3. State-Listed Threatened and Endangered Plants and Animals

The Applicants agree with the MnDNR that potential impacts to state-listed plant and animal species should be evaluated in the EA along with measures to avoid or minimize these impacts. In section 6.6.7.2 of the Route Permit Application, the Applicants included information regarding potential impacts to, and mitigation measures for, these state-listed plant and animals. The Applicants will continue to work with the MnDNR to avoid or minimize adverse impacts to these state-protected species and will implement as appropriate, species-specific best management practices (BMPs) if Project activities will take place during the respective species active season.

4. Facility Lighting

The MnDNR recommends that the EA include a discussion of measures to mitigate lighting impacts at the new and existing substations for the Project. The Applicants support such an evaluation so long as any recommended mitigation measures acknowledge and are subject to any applicable North American Electric Reliability Corporation, National Electric Safety Code, and other applicable safety and security requirements at these substations.

5. Dust Control

The MnDNR recommends that the Applicants avoid the use of dust control products that contain chlorides. The Applicants support the EA evaluating this as a route permit condition for the Project.

6. Wildlife-Friendly Erosion Control

The MnDNR recommends that any erosion control blankets used for the Project should be limited to bio-netting or natural netting types as opposed to those containing plastic. The Applicants support the EA evaluating this as a route permit condition for the Project.

B. Response to MnDOT Comments

In comments dated January 8, 2024, MnDOT described several recommendations related to construction practices and continued MnDOT coordination during and after

construction of the Project. The Applicants appreciate MnDOT's ongoing coordination regarding this Project and commit to developing Traffic Control Plans and other permit applications cited in MnDOT's recommendations.

C. Response to IBEW Local 160 Comments

In comments dated January 8, 2024, the IBEW Local 160 expressed support for the Project noting that the Project is needed to bolster the grid in light of changes to the generation mix. The Applicants appreciate IBEW Local 160's comments and agree with their assessment of the need for this Project.

D. Response to Swift County Comments

In comments dated January 8, 2024, Swift County outlined several potential impacts that should be evaluated in the EA. The Applicants support the EA evaluating the potential impacts identified by Swift County.

E. Response to General Public Comments

Six landowners or members of the public submitted comments during the scoping period but none of these comments proposed a route alternative for consideration in the EA. Many of these comments identified potential impacts and mitigation measures that should be evaluated in the EA. Based on the Applicant's understanding, these impacts and mitigation measures, for the most part, are usually included in the scope of an EA. The Applicants note that the comments filed by Carol Overland reiterate many of the same items that she raised in her October 18, 2023 comments on the completeness of the Certificate of Need and Route Permit applications. The Applicants previously responded to these comments from Ms. Overland in their October 25, 2023 reply comments.

The Applicants appreciate the opportunity to provide these comments in response to the EA scoping comments filed on or before the January 8, 2024 deadline. Please contact Matt Langan at 612-330-6954 or matthew.a.langan@xcelenergy.com if you have any questions regarding this filing.

Jenna Ness
January 19, 2024
Page 7

Sincerely,

/s/Matthew Langan

MATTHEW LANGAN
PRINCIPAL AGENT, SITING AND LAND RIGHTS
XCEL ENERGY

/s/Dan Lesher

DAN LESHER
MANAGER, TRANSMISSION PERMITTING AND LAND RIGHTS
GREAT RIVER ENERGY

/s/ Jim Atkinson

JIM ATKINSON
MANAGER, ENVIRONMENTAL AND REAL ESTATE
MINNESOTA POWER

/s/ Jason Weiers

JASON WEIERS
MANAGER, TRANSMISSION PROJECT DEVELOPMENT
OTTER TAIL POWER COMPANY

/s/Brian Zavesky

BRIAN ZAVESKY, P.E.
SENIOR TRANSMISSION ENGINEER
MISSOURI RIVER ENERGY SERVICES
ON BEHALF OF WESTERN MINNESOTA MUNICIPAL POWER AGENCY

cc: Service Lists

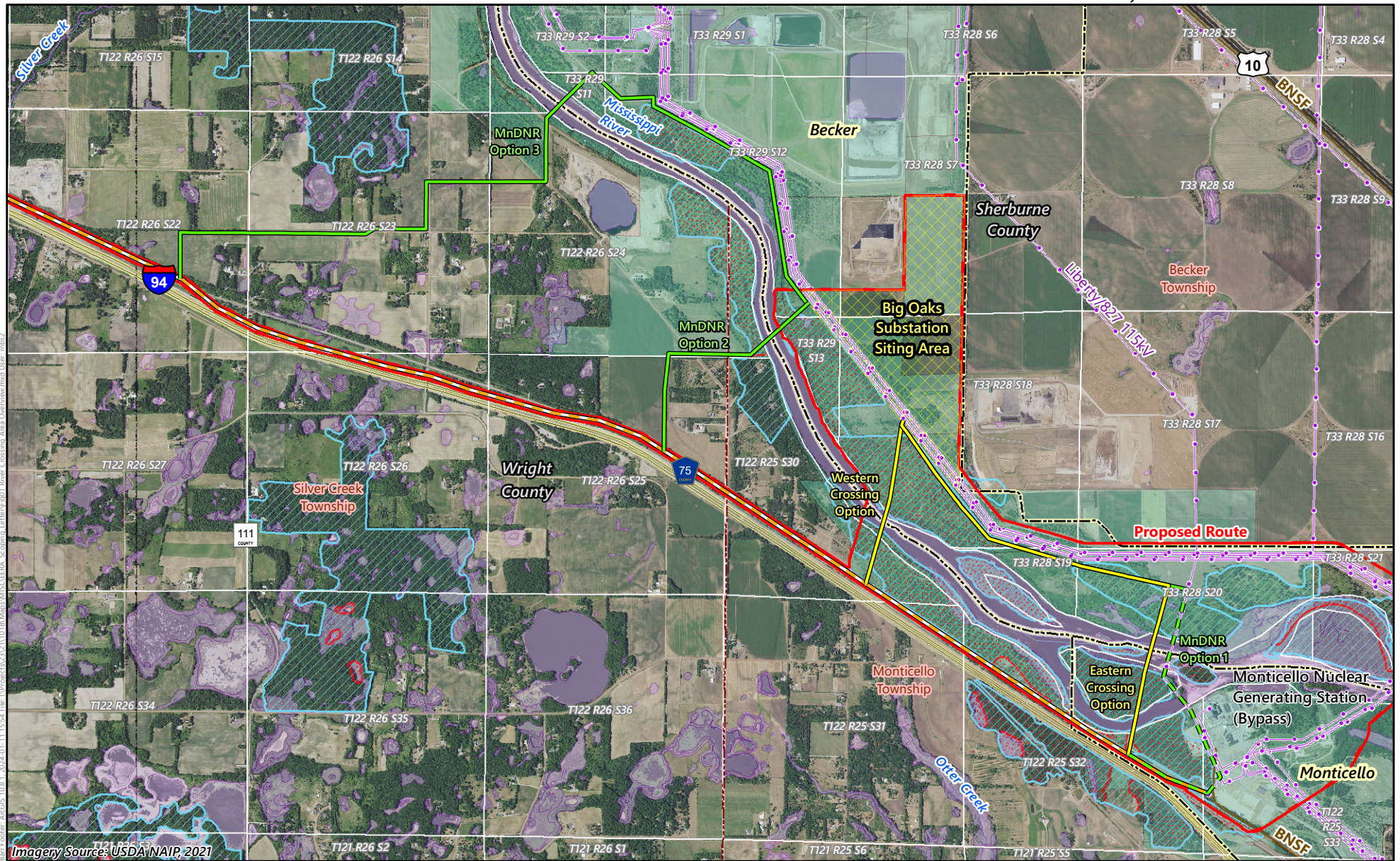

Imagery Source: USDA NAIP, 2021
 File: \\projects\2023\1018_MnDNR_Mississippi_Crossing_Options_Overview.mxd
 Date: 10/11/2024 01:11:55
 User: JACOLEA

- Proposed Anticipated Alignment (Existing)
- Proposed Anticipated Alignment (New Build)
- MnDNR Mississippi Crossing Option (Existing)
- MnDNR Mississippi Crossing Option (Rebuild/Expand)
- MnDNR Mississippi Crossing Option (New Build)
- Big Oaks Substation Siting Area
- Proposed Route

- Existing High-Voltage Transmission Line
- Railroad
- Xcel-Owned Parcel
- Municipal Boundary
- Civil Township
- National Wetland Inventory
- Site of Biodiversity Significance
- Native Plant Community

Figure 1
MnDNR Mississippi Crossing Options Overview
 ALEXANDRIA TO BIG OAKS
 MISO LRTP-2

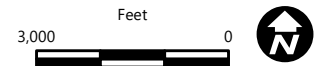

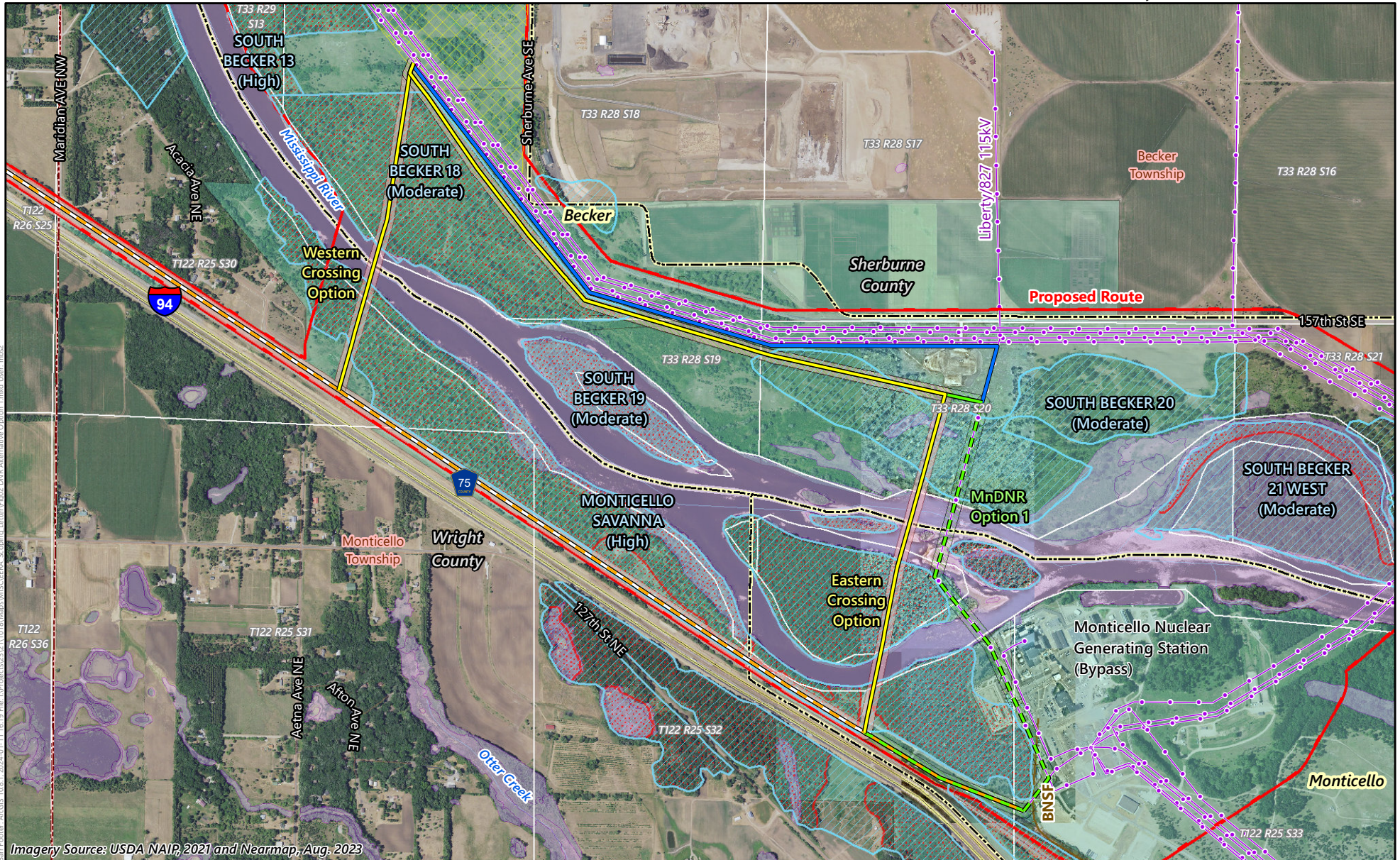

Imagery Source: USDA NAIP, 2021 and Nearmap, Aug. 2023

Proposed Anticipated Alignment (Existing)	Big Oaks Substation Siting Area	National Wetland Inventory
Proposed Anticipated Alignment (New Build)	Proposed Route	Site of Biodiversity Significance
Proposed and Existing 150-Foot Right-of-Way	Existing High-Voltage Transmission Line	Native Plant Community
MnDNR Mississippi Crossing Option Revised Alignment (Existing)	Railroad	
MnDNR Mississippi Crossing Option Revised Alignment (Rebuild/Expand)	Xcel-Owned Parcel	
MnDNR Mississippi Crossing Option Revised Alignment (New Build)	Municipal Boundary	
MnDNR Mississippi Crossing Option Original Alignment	Civil Township	
Alternative Option 150' Right-of-Way		

Figure 2a
MnDNR Mississippi Crossing Option 1
 ALEXANDRIA TO BIG OAKS
 MISO LRTP-2

Feet
 1,500 0

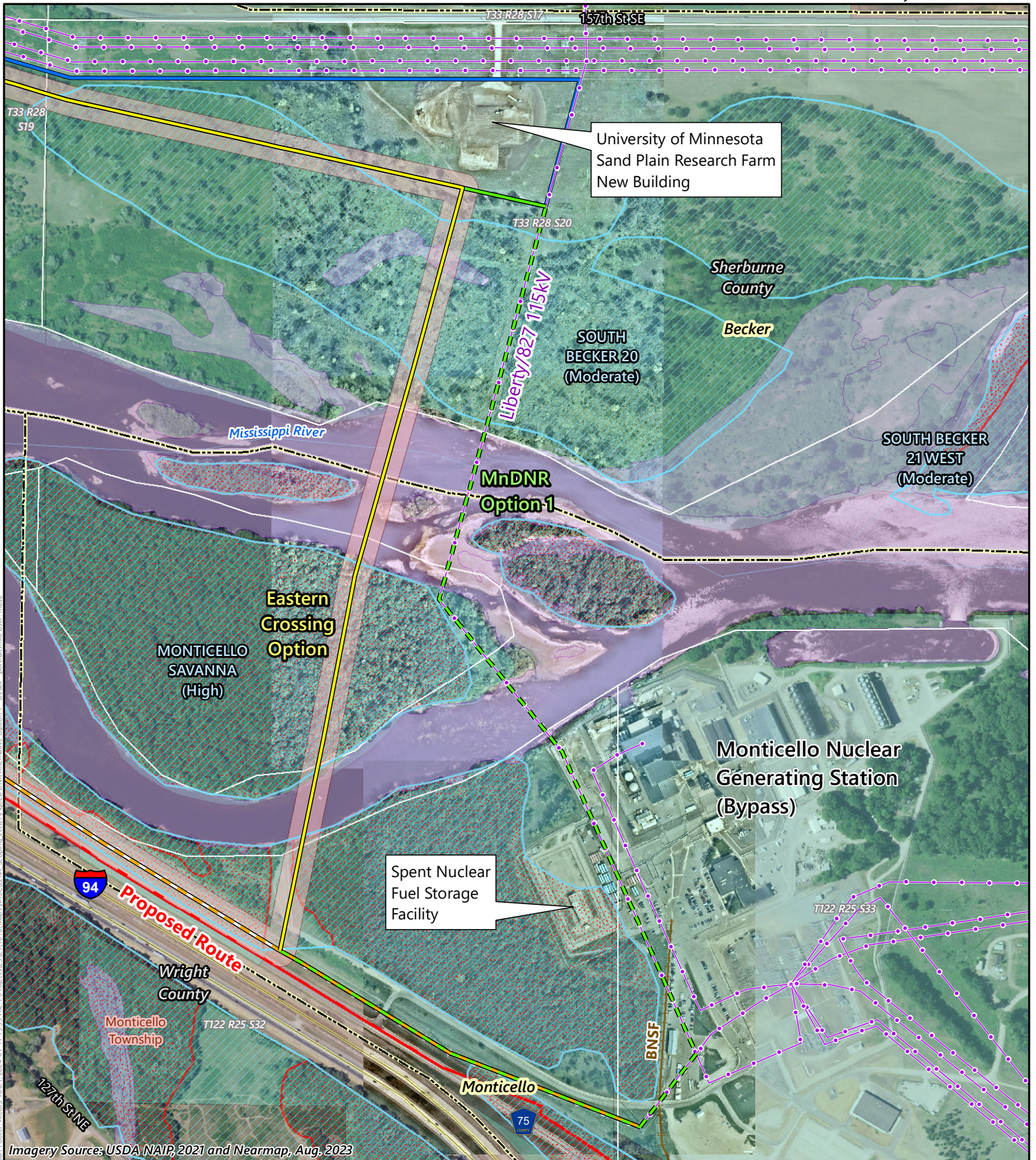

- Proposed Anticipated Alignment (Existing)
- Proposed Anticipated Alignment (New Build)
- Proposed and Existing 150-Foot Right-of-Way
- MnDNR Option Revised Alignment (Existing)
- MnDNR Option Revised Alignment (Rebuild/Expand)
- MnDNR Option Revised Alignment (New Build)
- MnDNR Option Original Alignment

- Proposed Route
- Existing High-Voltage Transmission Line
- Railroad
- Xcel-Owned Parcel
- Municipal Boundary
- Civil Township

- National Wetland Inventory
- Site of Biodiversity Significance
- Native Plant Community

Figure 2b
MnDNR Mississippi Crossing Option 1 - Detail
 ALEXANDRIA TO BIG OAKS
 MISO LRTP-2

650 0
 Feet

Imagery Source: USDA NAIP, 2021 and Nearmap, Aug. 2023
 Barr Foster, ArcGIS, 10.8.1, 2024-01-17 15:55, File: I:\Projects\2023\11018_Maps\MISC\LEBA_Scoping_Letter\02b_DNR_Alternative Option1_Detail-1\portrait.mxd User: mte2

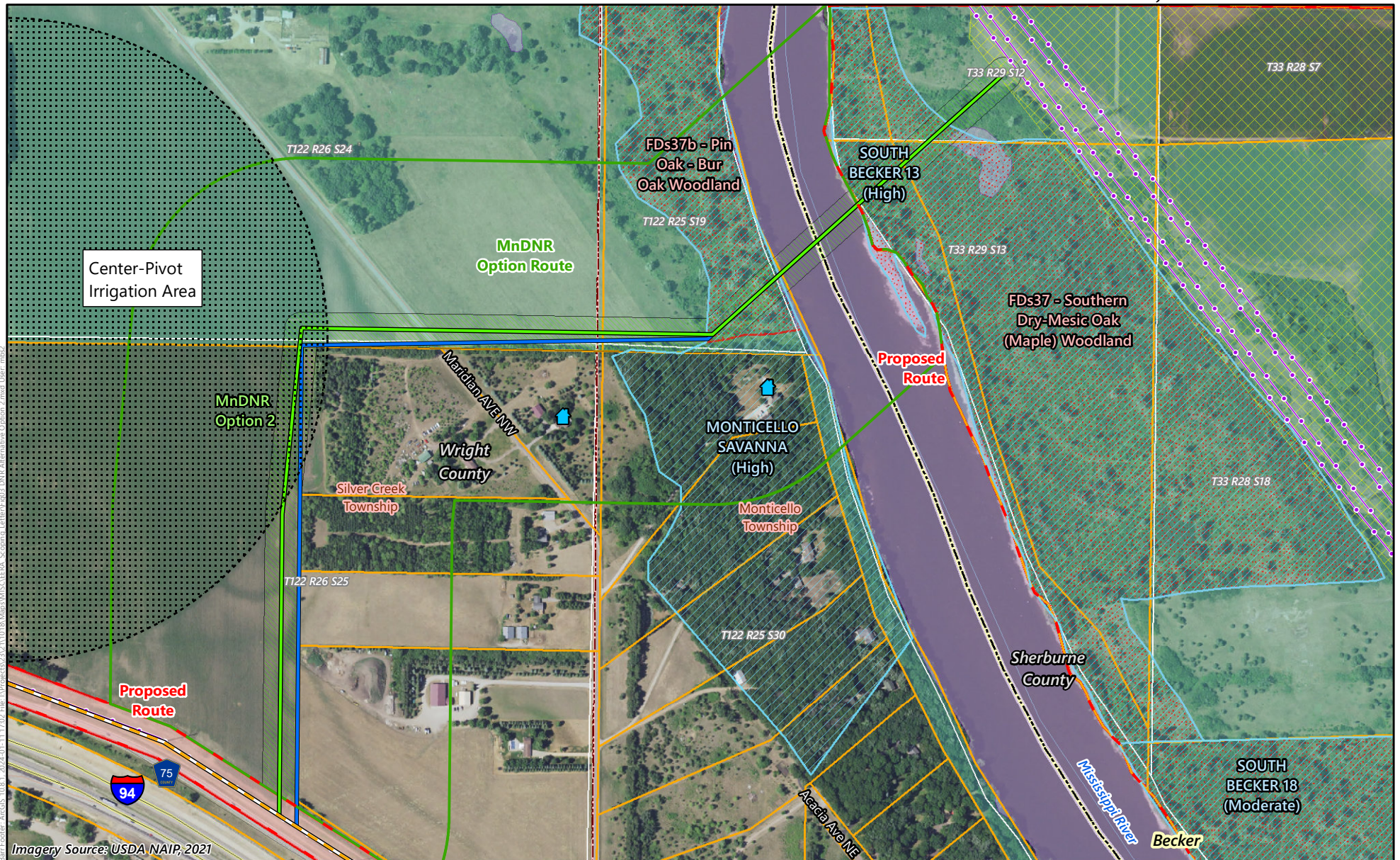

Imagery Source: USDA NAIP, 2021
 File: \\projects\321118_Maps\MISC\LEEA_Scripting_Letter\FIG03_DNR\Alternative Option 2.mxd User: mbs

- Anticipated Alignment (Existing)
- Proposed and Existing 150-Foot Right-of-Way
- Proposed Route
- MnDNR Mississippi Crossing Option Revised Alignment (New Build)
- MnDNR Mississippi Crossing Option Original Alignment
- Alternative Option 150' Right-of-Way
- MnDNR Mississippi Crossing Option 1,500' Route

- Big Oaks Substation Siting Area
- Existing High-Voltage Transmission Line
- Xcel-Owned Parcel
- Parcel Boundary
- Municipal Boundary
- Civil Township

- National Wetland Inventory
- Site of Biodiversity Significance
- Native Plant Community
- Residence 300-500 Feet from Alignment

Figure 3
MnDNR Mississippi Crossing Option 2
 ALEXANDRIA TO BIG OAKS
 MISO LRTP-2

600 Feet 0

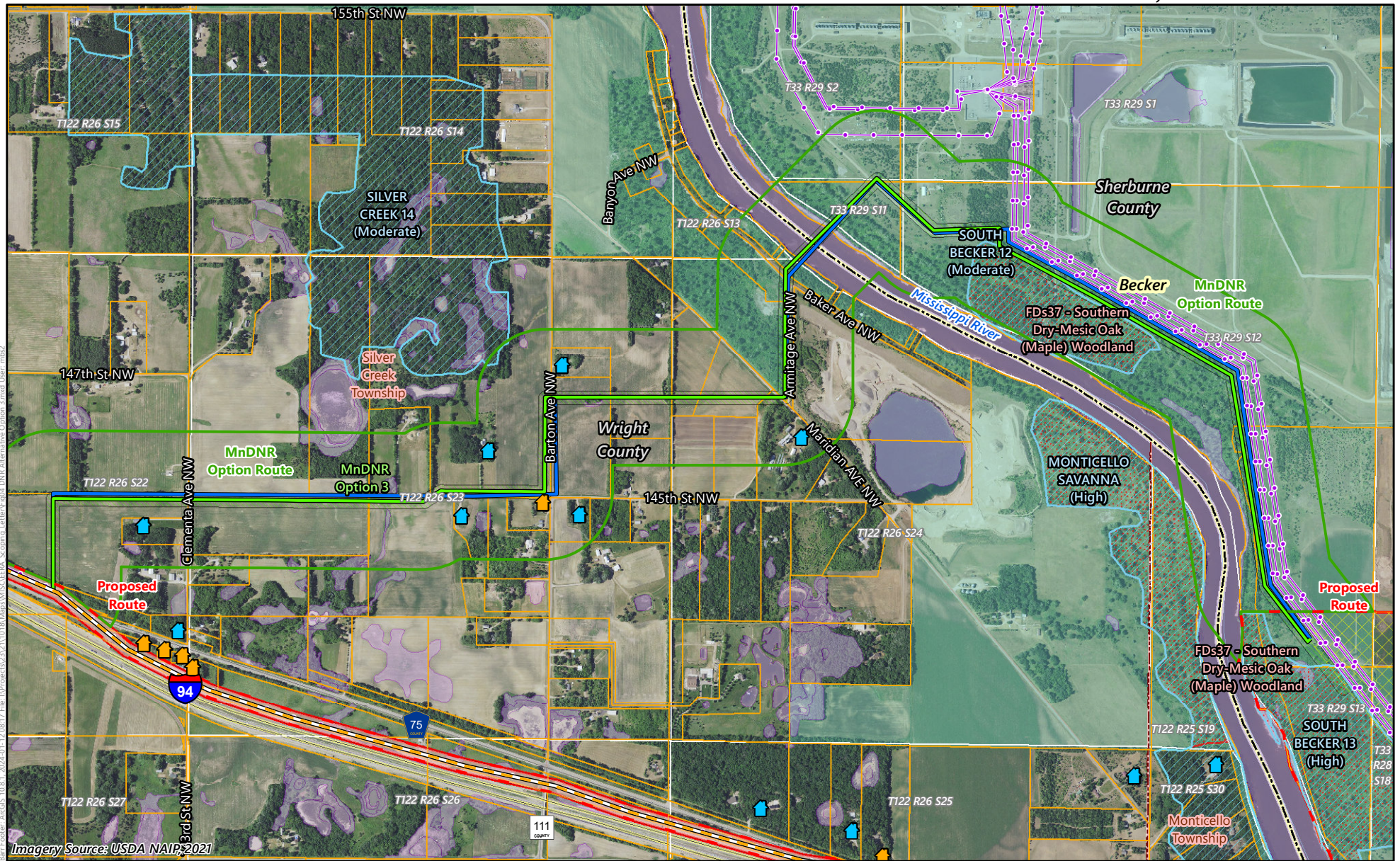

Imagery Source: USDA NAIP, 2021
 File: \\projects\2023\11018_Maps\MSC\LEBA_Scripting_Letter\Fig4_DNR_Alternative Option 3.mxd User: rmb3

- Proposed Anticipated Alignment (Existing)
- Proposed and Existing 150-Foot Right-of-Way
- Proposed Route
- MnDNR Mississippi Crossing Option Revised Alignment (New Build)
- MnDNR Mississippi Crossing Option Original Alignment
- Alternative Option 150' Right-of-Way
- MnDNR Mississippi Crossing Option 1,500' Route

- Big Oaks Substation Siting Area
- Existing High-Voltage Transmission Line
- Xcel-Owned Parcel
- Parcel Boundary
- Municipal Boundary
- Civil Township

- National Wetland Inventory
- Site of Biodiversity Significance
- Native Plant Community
- Residence 75-300 Feet from Alignment
- Residence 300-500 Feet from Alignment

Figure 4
MnDNR Mississippi Crossing Option 3
 ALEXANDRIA TO BIG OAKS
 MISO LRTP-2

1,500 Feet 0



IN THE MATTER OF THE APPLICATION FOR
A CERTIFICATE OF NEED FOR THE BIG
STONE SOUTH – ALEXANDRIA – BIG OAKS
TRANSMISSION PROJECT

Docket No. E002, E017, ET2, E015,
ET10/CN-22-538

IN THE MATTER OF THE APPLICATION FOR
A ROUTE PERMIT FOR THE ALEXANDRIA TO
BIG OAKS 345-KV TRANSMISSION PROJECT
IN CENTRAL MINNESOTA

MPUC DOCKET NO. E002, E017,
ET2, E015, ET10/TL-23-159

CERTIFICATE OF SERVICE

Theresa Senart certifies that on the 19th day of January 2024, on behalf of Northern States Power Company, doing business as Xcel Energy, Great River Energy, Minnesota Power, Otter Tail Power Company, and Western Minnesota Municipal Power Agency, she efiled a true and correct copy of **EA Scoping Response Letter** by posting the same on [eDockets](#) in the above-referenced dockets. Said document is also served as designated on the attached Service Lists on file with the Minnesota Public Utilities Commission.

/s/Theresa Senart _____

Theresa Senart

First Name	Last Name	Email	Company Name	Address	Delivery Method	View Trade Secret	Service List Name
Michael	Ahern	ahern.michael@dorsey.com	Dorsey & Whitney, LLP	50 S 6th St Ste 1500 Minneapolis, MN 554021498	Electronic Service	No	OFF_SL_22-538_Official CC Service List
Steve	Albrecht	Steve.Albrecht@shakopee dakota.org	Shakopee Mdewakanton Sioux Community	Shakopee Mdewakanton Sioux Community 2330 Sioux Trail NW Prior Lake, MN 55372	Electronic Service	No	OFF_SL_22-538_Official CC Service List
Keith	Anderson	keith.anderson@shakopee dakota.org	Shakopee Mdewakanton Sioux Community	Shakopee Mdewakanton Sioux Community 2330 Sioux Trail NW Prior Lake, MN 55372	Electronic Service	No	OFF_SL_22-538_Official CC Service List
Kristine	Anderson	kanderson@greatermngas. com	Greater Minnesota Gas, Inc. & Greater MN Transmission, LLC	1900 Cardinal Lane PO Box 798 Faribault, MN 55021	Electronic Service	No	OFF_SL_22-538_Official CC Service List
Jay	Anderson	jaya@cmpas.org	CMPAS	7550 Corporate Way Suite 100 Eden Prairie, MN 55344	Electronic Service	No	OFF_SL_22-538_Official CC Service List
Jaime	Arsenault	jaime.arsenault@whiteear thnsn.gov	White Earth	PO BOX 418 White Earth, MN 56591	Electronic Service	No	OFF_SL_22-538_Official CC Service List
Sarah	Beimers	sarah.beimers@state.mn.us	Department of Administration - State Historic Preservation Office	50 Sherburne Avenue Suite 203 St. Paul, MN 55155	Electronic Service	No	OFF_SL_22-538_Official CC Service List
David	Bell	david.bell@state.mn.us	Department of Health	POB 64975 St. Paul, MN 55164	Electronic Service	No	OFF_SL_22-538_Official CC Service List
Melanie	Benjamin	melanie.benjamin@millelac sband.com	Mille Lacs Band of Ojibwe	43408 Oodena Drive Onamia, MN 56359	Electronic Service	No	OFF_SL_22-538_Official CC Service List
James J.	Bertrand	james.bertrand@stinson.com	STINSON LLP	50 S 6th St Ste 2600 Minneapolis, MN 55402	Electronic Service	No	OFF_SL_22-538_Official CC Service List

First Name	Last Name	Email	Company Name	Address	Delivery Method	View Trade Secret	Service List Name
David	Birkholz	david.birkholz@state.mn.us	MN Department of Commerce	Suite 500 85 7th Place East St. Paul, MN 551012198	Electronic Service	No	OFF_SL_22-538_Official CC Service List
Michelle F.	Bissonnette	michelle.bissonnette@hdrinc.com	HDR Engineering, Inc.	Golden Hills Office Center 701 Xenia Ave S Ste 600 Minneapolis, MN 55416	Electronic Service	No	OFF_SL_22-538_Official CC Service List
Hunter	Boldt	hunterboldt@redlakenation.org	Red Lake Nation	15484 Migizi Drive Red Lake, MN 56671	Electronic Service	No	OFF_SL_22-538_Official CC Service List
Sheldon	Boyd	sheldon.boyd@millelacsband.com	Mille Lacs Band of Ojibwe	43408 Oodena Drive Onamia, MN 56359	Electronic Service	No	OFF_SL_22-538_Official CC Service List
B. Andrew	Brown	brown.andrew@dorsey.com	Dorsey & Whitney LLP	Suite 1500 50 South Sixth Street Minneapolis, MN 554021498	Electronic Service	No	OFF_SL_22-538_Official CC Service List
Christina	Brusven	cbrusven@fredlaw.com	Fredrikson Byron	60 S 6th St Ste 1500 Minneapolis, MN 55402-4400	Electronic Service	No	OFF_SL_22-538_Official CC Service List
Scott	Buchanan	ScottBuchanan@fdlrez.com	Fond du Lac Band of Lake Superior Chippewa	1720 Big Lake Road Cloquet, MN 55720	Electronic Service	No	OFF_SL_22-538_Official CC Service List
Shelley	Buck	shelley.buck@piic.org	Prairie Island Indian Community	Prairie Island Indian Community 5636 Sturgeon Lake Road Welch, MN 55089	Electronic Service	No	OFF_SL_22-538_Official CC Service List
Robert	Budreau	robert.budreau@llojibwe.net	Leech Lake Band of Ojibwe	190 Sailstar Drive NW Cass Lake, MN 56633	Electronic Service	No	OFF_SL_22-538_Official CC Service List

First Name	Last Name	Email	Company Name	Address	Delivery Method	View Trade Secret	Service List Name
PUC	CAO	consumer.puc@state.mn.us	Public Utilities Commission	Consumer Affairs Office 121 7th Place E Suite 350 St. Paul, MN 55101	Electronic Service	No	OFF_SL_22-538_Official CC Service List
James	Canaday	james.canaday@ag.state.mn.us	Office of the Attorney General-RUD	Suite 1400 445 Minnesota St. St. Paul, MN 55101	Electronic Service	No	OFF_SL_22-538_Official CC Service List
Barbara	Case	barbara.case@state.mn.us	Office of Administrative Hearings	600 N. Robert St. St. Paul, MN 55101	Electronic Service	Yes	OFF_SL_22-538_Official CC Service List
Cathy	Chavers	cchavers@boisforten nsn.gov	Bois Forte Band of Chippewa	Bois Forte Tribal Government 5344 Lakeshore Drive Nett Lake, MN 55772	Electronic Service	No	OFF_SL_22-538_Official CC Service List
Michael	Childs, Jr.	michael.childsjr@piic.org	Prairie Island Indian Community	Prairie Island Indian Community 5636 Sturgeon Lake Road Welch, MN 55089	Electronic Service	No	OFF_SL_22-538_Official CC Service List
Cody	Chilson	cchilson@greatermngas.com	Greater Minnesota Gas, Inc. & Greater MN Transmission, LLC	1900 Cardinal Ln PO Box 798 Faribault, MN 55021	Electronic Service	No	OFF_SL_22-538_Official CC Service List
Ray	Choquette	rchoquette@agp.com	Ag Processing Inc.	12700 West Dodge Road PO Box 2047 Omaha, NE 68103-2047	Electronic Service	No	OFF_SL_22-538_Official CC Service List
John	Coffman	john@johncoffman.net	AARP	871 Tuxedo Blvd. St. Louis, MO 63119-2044	Electronic Service	No	OFF_SL_22-538_Official CC Service List
Generic Notice	Commerce Attorneys	commerce.attorneys@ag.state.mn.us	Office of the Attorney General-DOC	445 Minnesota Street Suite 1400 St. Paul, MN 55101	Electronic Service	Yes	OFF_SL_22-538_Official CC Service List

First Name	Last Name	Email	Company Name	Address	Delivery Method	View Trade Secret	Service List Name
Bill	Cook	bcook@rpu.org	Rochester Public Utilities	4000 East River Road NE Rochester, MN 55906	Electronic Service	No	OFF_SL_22-538_Official CC Service List
Sean	Copeland	seancopeland@fdlrez.com	Fond du Lac Band of Lake Superior Chippewa	1720 Big Lake Rd Cloquet, MN 55720	Electronic Service	No	OFF_SL_22-538_Official CC Service List
John	Crane	johncranefishing@gmail.com	Fishing	1250 Wee Gaus DR SW Bemidji, MN 56601	Electronic Service	No	OFF_SL_22-538_Official CC Service List
Brandon	Crawford	brandonc@cubminnesota.org	Citizens Utility Board of Minnesota	332 Minnesota St Ste W1360 St. Paul, MN 55101	Electronic Service	No	OFF_SL_22-538_Official CC Service List
Hillary	Creurer	hcreurer@mnpower.com	Minnesota Power	30 W Superior St Duluth, MN 55802	Electronic Service	No	OFF_SL_22-538_Official CC Service List
George	Crocker	gwillc@nawo.org	North American Water Office	5093 Keats Avenue Lake Elmo, MN 55042	Electronic Service	No	OFF_SL_22-538_Official CC Service List
Rebecca	Crooks Stratton	Rebecca.Crooks-Stratton@ShakopeeDakota.org	Shakopee Mdewakanton Sioux Community	Shakopee Mdewakanton Sioux Community 2330 Sioux Trail NW Prior Lake, MN 55372	Electronic Service	No	OFF_SL_22-538_Official CC Service List
Miyah	Danielson	MiyahDanielson@FDLREZ.COM	Fond du Lac Band of Lake Superior Chippewa	1720 Big Lake Road Cloquet, MN 55720	Electronic Service	No	OFF_SL_22-538_Official CC Service List
Thomas	Davis	atdavis1972@outlook.com	-	1161 50th Ave Sherburn, MN 56171	Electronic Service	No	OFF_SL_22-538_Official CC Service List

First Name	Last Name	Email	Company Name	Address	Delivery Method	View Trade Secret	Service List Name
Jason	Decker	jason.decker@llojbwe.net	Leech Lake Band of Ojibwe	190 Sailstar Drive NW Cass Lake, MN 56633	Electronic Service	No	OFF_SL_22-538_Official CC Service List
Bobby	Deschampe	robertdeschampe@grandportage.com	Grand Portage Band of Lake Superior Chippewa	PO Box 428 Grand Portage, MN 55605	Electronic Service	No	OFF_SL_22-538_Official CC Service List
Randall	Doneen	randall.doneen@state.mn.us	Department of Natural Resources	500 Lafayette Rd, PO Box 25 Saint Paul, MN 55155	Electronic Service	No	OFF_SL_22-538_Official CC Service List
John	Drawz	jdrawz@fredlaw.com	Fredrikson & Byron, P.A.	Suite 1500 60 South Sixth Street Minneapolis, MN 55402-4400	Electronic Service	No	OFF_SL_22-538_Official CC Service List
Shane	Drift	sdrift@boisforte-nsn.gov	Bois Forte Band of Chippewa	Bois Forte Tribal Government 5344 Lakeshore Drive Nett Lake, MN 55772	Electronic Service	No	OFF_SL_22-538_Official CC Service List
Adam	Duininck	aduininck@ncsrcc.org	North Central States Regional Council of Carpenters	700 Olive Street St. Paul, MN 55130	Electronic Service	No	OFF_SL_22-538_Official CC Service List
Wally	Dupuis	WallyDupuis@fdlrez.com	Fond du Lac Band of Lake Superior Chippewa	1720 Big Lake Road Cloquet, MN 55720	Electronic Service	No	OFF_SL_22-538_Official CC Service List
Kevin	Dupuis, Sr.	kevindupuis@fdlrez.com	Fond du Lac Development Corp.	Reservation Business Committee 1720 Big Lake Rd Cloquet, MN 55720	Electronic Service	No	OFF_SL_22-538_Official CC Service List
Cory	Dutcher	cory.dutcher@ge.com	GE Power and Water	1 River Rd. Bldg. 37-413 Schenectady, NY 12345	Electronic Service	No	OFF_SL_22-538_Official CC Service List

First Name	Last Name	Email	Company Name	Address	Delivery Method	View Trade Secret	Service List Name
Jamie	Edwards	jamie.edwards@millelacsband.com	Mille Lacs Band of Ojibwe	43408 Oodena Drive Onamia, MN 56358	Electronic Service	No	OFF_SL_22-538_Official CC Service List
Kristen	Eide Tollefson	healingsystems69@gmail.com	R-CURE	28477 N Lake Ave Frontenac, MN 55026-1044	Electronic Service	No	OFF_SL_22-538_Official CC Service List
James C.	Erickson	jericksonkbc@gmail.com	Kelly Bay Consulting	17 Quechee St Superior, WI 54880-4421	Electronic Service	No	OFF_SL_22-538_Official CC Service List
Michael	Fairbanks	Michael.Fairbanks@whiteearth-nsn.gov	White Earth Reservation Business Committee	PO Box 418 White Earth, MN 56591	Electronic Service	No	OFF_SL_22-538_Official CC Service List
Kyle	Fairbanks	kyle.fairbanks@llojibwe.net	Leech Lake Band of Ojibwe	190 Sailstar Drive NW Cass Lake, MN 56633	Electronic Service	No	OFF_SL_22-538_Official CC Service List
Kate	Fairman	kate.frantz@state.mn.us	Department of Natural Resources	Box 32 500 Lafayette Rd St. Paul, MN 551554032	Electronic Service	No	OFF_SL_22-538_Official CC Service List
John	Farrell	jfarrell@ilsr.org	Institute for Local Self- Reliance	2720 E. 22nd St Institute for Local Self- Reliance Minneapolis, MN 55406	Electronic Service	No	OFF_SL_22-538_Official CC Service List
Eric	Fehlhaber	efehlhaber@dakotaelectric.com	Dakota Electric Association	4300 220th St W Farmington, MN 55024	Electronic Service	No	OFF_SL_22-538_Official CC Service List
Annie	Felix Gerth	annie.felix-gerth@state.mn.us		Board of Water & Soil Resources 520 Lafayette Rd Saint Paul, MN 55155	Electronic Service	No	OFF_SL_22-538_Official CC Service List

First Name	Last Name	Email	Company Name	Address	Delivery Method	View Trade Secret	Service List Name
Sharon	Ferguson	sharon.ferguson@state.mn.us	Department of Commerce	85 7th Place E Ste 280 Saint Paul, MN 551012198	Electronic Service	No	OFF_SL_22-538_Official CC Service List
Kade	Ferris	kade.ferris@redlakenation.org	Red Lake Region	PO Box 274 Red Lake, MN 56671	Electronic Service	No	OFF_SL_22-538_Official CC Service List
Leonard	Fineday	leonard.fineday@llobjwwe.net	Leech Lake Bank of Ojibwe	190 Sailstar Drive NW Cass Lake, MN 56633	Electronic Service	No	OFF_SL_22-538_Official CC Service List
Terri	Finn	terri.goggleye@llobjwwe.net	Leech Lake Band of Ojibwe	N/A	Electronic Service	No	OFF_SL_22-538_Official CC Service List
Henry	Fox	henry.fox@whiteearth-nsn.gov	White Earth Nation	PO Box 418 White Earth, MN 56569	Electronic Service	No	OFF_SL_22-538_Official CC Service List
Gary	Frazer	gfrazer@mnchippewatribe.org	Minnesota Chippewa Tribe	PO Box 217 Cass Lake, MN 56633	Electronic Service	No	OFF_SL_22-538_Official CC Service List
Daryll	Fuentes	energy@usg.com	USG Corporation	550 W Adams St Chicago, IL 60661	Electronic Service	No	OFF_SL_22-538_Official CC Service List
Mary Ann	Gagnon	maryann@grandportage.com	Grand Portage Band of Ojibwe	PO Box 428 Grand Portage, MN 55605	Electronic Service	No	OFF_SL_22-538_Official CC Service List
Edward	Garvey	edward.garvey@AESLconsulting.com	AESL Consulting	32 Lawton St Saint Paul, MN 55102-2617	Electronic Service	No	OFF_SL_22-538_Official CC Service List
Karen A	Gebhardt	kageb1@gvtel.com		43901 253rd Ave Leonard, MN 56652-4026	Electronic Service	No	OFF_SL_22-538_Official CC Service List
Shannon	Geshick	shannon.geshick@state.mn.us	Minnesota Indian Affairs Council (MIAC)	N/A	Electronic Service	No	OFF_SL_22-538_Official CC Service List

First Name	Last Name	Email	Company Name	Address	Delivery Method	View Trade Secret	Service List Name
Tara	Geshick	tgeshick@boisforten-sn.gov	Bois Forte Reservation Tribal Council	5344 Lake Shore Drive, PO Box 16 Nett Lake, MN 55772	Electronic Service	No	OFF_SL_22-538_Official CC Service List
James	Gignac	jjgignac@ucsusa.org	Union of Concerned Scientists	1 N LaSalle St Ste 1904 Chicago, IL 60602	Electronic Service	No	OFF_SL_22-538_Official CC Service List
Todd	Green	Todd.A.Green@state.mn.us	Minnesota Department of Labor & Industry	443 Lafayette Rd N St. Paul, MN 55155-4341	Electronic Service	No	OFF_SL_22-538_Official CC Service List
Todd J.	Guerrero	todd.guerrero@kutakrock.com	Kutak Rock LLP	Suite 1750 220 South Sixth Street Minneapolis, MN 554021425	Electronic Service	No	OFF_SL_22-538_Official CC Service List
Daniel	Gunderson	dgunderson@allete.com	Minnesota Power	30 W Superior St Duluth, MN 55802	Electronic Service	No	OFF_SL_22-538_Official CC Service List
Jeremy	Hamilton	jhamilton@uppersiouxcommunity-nsn.gov	Upper Sioux Community	Upper Sioux Community PO Box 147 Granite Falls, MN 56241	Electronic Service	No	OFF_SL_22-538_Official CC Service List
Ashley	Harrison	ashley.harrison@llojibwe.net	Leech Lake Band of Ojibwe	190 Sailstar Dr NW Cass Lake, MN 56633	Electronic Service	No	OFF_SL_22-538_Official CC Service List
Larry	Hartman	Larry.Hartman@state.mn.us	Department of Commerce	85 7th Place East, Suite 280 St. Paul, MN 55101	Electronic Service	No	OFF_SL_22-538_Official CC Service List
Amy	Hastings	amyh@uppersiouxcommunity-nsn.gov	Upper Sioux Community	5722 Travers Lane PO Box 147 Granite Falls, MN 56241	Electronic Service	No	OFF_SL_22-538_Official CC Service List

First Name	Last Name	Email	Company Name	Address	Delivery Method	View Trade Secret	Service List Name
Adam	Heinen	aheinen@dakotaelectric.com	Dakota Electric Association	4300 220th St W Farmington, MN 55024	Electronic Service	No	OFF_SL_22-538_Official CC Service List
Annete	Henkel	mui@mutilityinvestors.org	Minnesota Utility Investors	413 Wacouta Street #230 St. Paul, MN 55101	Electronic Service	No	OFF_SL_22-538_Official CC Service List
Valerie	Herring	vherring@taftlaw.com	Taft Stettinius & Hollister LLP	2200 IDS Center 80 S. Eighth Street Minneapolis, MN 55402	Electronic Service	No	OFF_SL_22-538_Official CC Service List
Corey	Hintz	chintz@dakotaelectric.com	Dakota Electric Association	4300 220th Street Farmington, MN 550249583	Electronic Service	No	OFF_SL_22-538_Official CC Service List
Michael	Hoppe	lu23@ibew23.org	Local Union 23, I.B.E.W.	445 Etna Street Ste. 61 St. Paul, MN 55106	Electronic Service	No	OFF_SL_22-538_Official CC Service List
Kari	Howe	kari.howe@state.mn.us	DEED	332 Minnesota St, #E200 1ST National Bank Bldg St. Paul, MN 55101	Electronic Service	No	OFF_SL_22-538_Official CC Service List
Lori	Hoyum	lhoyum@mnpower.com	Minnesota Power	30 West Superior Street Duluth, MN 55802	Electronic Service	No	OFF_SL_22-538_Official CC Service List
Annie	Jackson	Cheryl.Jackson@whiteearth-nsn.gov	White Earth Nation	White Earth Tribal Headquarters 35500 Eagle View Road Ogemo, MN 56569	Electronic Service	No	OFF_SL_22-538_Official CC Service List
Faron	Jackson, Sr.	faron.jackson@llojbwe.net	Leech Lake Band of Ojibwe	190 Sailstar Drive NW Cass Lake, MN 56633	Electronic Service	No	OFF_SL_22-538_Official CC Service List
Travis	Jacobson	travis.jacobson@mdu.com	Great Plains Natural Gas Company	400 N 4th St Bismarck, ND 58501	Electronic Service	No	OFF_SL_22-538_Official CC Service List

First Name	Last Name	Email	Company Name	Address	Delivery Method	View Trade Secret	Service List Name
Alan	Jenkins	aj@jenkinsatlaw.com	Jenkins at Law	2950 Yellowtail Ave. Marathon, FL 33050	Electronic Service	No	OFF_SL_22-538_Official CC Service List
Kevin	Jensvold	kevinj@upperSiouxcommunity-nsn.gov	Upper Sioux Community	PO Box 147 Granite Falls, MN 56241-0147	Electronic Service	No	OFF_SL_22-538_Official CC Service List
Johnny	Johnson	Johnny.Johnson@piic.org	Prairie Island Indian Community	5636 Sturgeon Lake Road Welch, MN 55089	Electronic Service	No	OFF_SL_22-538_Official CC Service List
Scott	Johnson	Scott.Johnson@ci.medina.mn.us	City of Medina	2052 County Road 24 Medina, MN 55340-9790	Electronic Service	No	OFF_SL_22-538_Official CC Service List
Jody	Johnson	jody.johnson@piic.org	Prairie Island Indian Community	5636 Sturgeon Lake Rd Welch, MN 55089	Electronic Service	No	OFF_SL_22-538_Official CC Service List
Richard	Johnson	Rick.Johnson@lawmoss.com	Moss & Barnett	150 S. 5th Street Suite 1200 Minneapolis, MN 55402	Electronic Service	No	OFF_SL_22-538_Official CC Service List
Sarah	Johnson Phillips	sarah.phillips@stoel.com	Stoel Rives LLP	33 South Sixth Street Suite 4200 Minneapolis, MN 55402	Electronic Service	No	OFF_SL_22-538_Official CC Service List
Michael	Kaluzniak	mike.kaluzniak@state.mn.us	Public Utilities Commission	Suite 350 121 Seventh Place East St. Paul, MN 55101	Electronic Service	No	OFF_SL_22-538_Official CC Service List
Nick	Kaneski	nick.kaneski@enbridge.com	Enbridge Energy Company, Inc.	11 East Superior St Ste 125 Duluth, MN 55802	Electronic Service	No	OFF_SL_22-538_Official CC Service List
Tom	Karas	tomskaras@gmail.com		3171 309th Ave NW Cambridge, MN 55008	Electronic Service	No	OFF_SL_22-538_Official CC Service List

First Name	Last Name	Email	Company Name	Address	Delivery Method	View Trade Secret	Service List Name
Bruce	King	Brenda@ranww.org	Realtors, Association of Northwestern WI	Suite 3 1903 Keith Street Eau Claire, WI 54701	Electronic Service	No	OFF_SL_22-538_Official CC Service List
Ray	Kirsch	Raymond.Kirsch@state.mn.us	Department of Commerce	85 7th Place E Ste 500 St. Paul, MN 55101	Electronic Service	No	OFF_SL_22-538_Official CC Service List
Chad	Konickson	chad.konickson@usace.army.mil	U.S.Army Corps of Engineers	180 5th St # 700 Saint Paul, MN 55101	Electronic Service	No	OFF_SL_22-538_Official CC Service List
Stacy	Kotch Egstad	Stacy.Kotch@state.mn.us	MINNESOTA DEPARTMENT OF TRANSPORTATION	395 John Ireland Blvd. St. Paul, MN 55155	Electronic Service	No	OFF_SL_22-538_Official CC Service List
Michael	Krikava	mkrikava@taftlaw.com	Taft Stettinius & Hollister LLP	2200 IDS Center 80 S 8th St Minneapolis, MN 55402	Electronic Service	No	OFF_SL_22-538_Official CC Service List
Nicolle	Kupser	nkupser@greatermngas.com	Greater Minnesota Gas, Inc. & Greater MN Transmission, LLC	1900 Cardinal Ln PO Box 798 Faribault, MN 55021	Electronic Service	No	OFF_SL_22-538_Official CC Service List
Mike	Laroque	mike.laroque@whiteearthnsn.gov	White Earth Nation	PO Box 418 White Earth, MN 56591	Electronic Service	No	OFF_SL_22-538_Official CC Service List
Robert L	Larsen	robert.larsen@lowersioux.com	Lower Sioux Indian Community	PO Box 308 39527 Reservation Highway 1 Morton, MN 56270	Electronic Service	No	OFF_SL_22-538_Official CC Service List
Peder	Larson	plarson@larkinhoffman.com	Larkin Hoffman Daly & Lindgren, Ltd.	8300 Norman Center Drive Suite 1000 Bloomington, MN 55437	Electronic Service	No	OFF_SL_22-538_Official CC Service List
James D.	Larson	james.larson@avantenergy.com	Avant Energy Services	220 S 6th St Ste 1300 Minneapolis, MN 55402	Electronic Service	No	OFF_SL_22-538_Official CC Service List

First Name	Last Name	Email	Company Name	Address	Delivery Method	View Trade Secret	Service List Name
Eric	Lipman	eric.lipman@state.mn.us	Office of Administrative Hearings	PO Box 64620 St. Paul, MN 551640620	Electronic Service	No	OFF_SL_22-538_Official CC Service List
Jason	Loos	jason.loos@centerpointenergy.com	CenterPoint Energy Resources Corp.	505 Nicollet Mall 3rd Floor Minneapolis, MN 55402	Electronic Service	No	OFF_SL_22-538_Official CC Service List
Susan	Ludwig	sludwig@mnpower.com	Minnesota Power	30 West Superior Street Duluth, MN 55802	Electronic Service	No	OFF_SL_22-538_Official CC Service List
Vernelle	Lussier	vernelle.lussier@redlakentation.org	Red Lake Nation	15484 Migizi Drive Red Lake, MN 56671	Electronic Service	No	OFF_SL_22-538_Official CC Service List
Kavita	Maini	kmairi@wi.rr.com	KM Energy Consulting, LLC	961 N Lost Woods Rd Oconomowoc, WI 53066	Electronic Service	No	OFF_SL_22-538_Official CC Service List
Dawn S	Marsh	dawn_marsh@fws.gov	U.S. Fish & Wildlife Service	Minnesota-Wisconsin Field Offices 4101 American Blvd E Bloomington, MN 55425	Electronic Service	No	OFF_SL_22-538_Official CC Service List
Pam	Marshall	pam@energycents.org	Energy CENTS Coalition	823 E 7th St St Paul, MN 55106	Electronic Service	No	OFF_SL_22-538_Official CC Service List
Shena	Matrious	Shena.Matrious@millelacsband.com	Mille Lacs Band of Ojibwe	43408 Odena Drive Onamia, MN 56349	Electronic Service	No	OFF_SL_22-538_Official CC Service List
April	McCormick	aprilm@grandportage.com	Grand Portage Band of Lake Superior Chippewa	PO Box 428 Grand Portage, MN 55605	Electronic Service	No	OFF_SL_22-538_Official CC Service List

First Name	Last Name	Email	Company Name	Address	Delivery Method	View Trade Secret	Service List Name
Valentina	Mgeni	Valentina.Mgeni@piic.org	Prairie Island Indian Community	Prairie Island Indian Community 5636 Sturgeon Lake Road Welch, MN 55089	Electronic Service	No	OFF_SL_22-538_Official CC Service List
Cole W.	Miller	cole.miller@shakopeedakota.org	Shakopee Mdewakanton Sioux Community	Shakopee Mdewakanton Sioux Community 2330 Sioux Trail NW Prior Lake, MN 55372	Electronic Service	No	OFF_SL_22-538_Official CC Service List
Stacy	Miller	stacy.miller@minneapolismn.gov	City of Minneapolis	350 S. 5th Street Room M 301 Minneapolis, MN 55415	Electronic Service	No	OFF_SL_22-538_Official CC Service List
David	Moeller	dmoeller@allete.com	Minnesota Power	30 W Superior St Duluth, MN 558022093	Electronic Service	No	OFF_SL_22-538_Official CC Service List
Gary D.	Moody	gmoody@audubon.org	National Audubon Society	225 Varrick St., FL 7 New York, NY 10014	Electronic Service	No	OFF_SL_22-538_Official CC Service List
Andrew	Moratzka	andrew.moratzka@stoel.com	Stoel Rives LLP	33 South Sixth St Ste 4200 Minneapolis, MN 55402	Electronic Service	No	OFF_SL_22-538_Official CC Service List
Travis	Morrison	travis.morrison@boisfortensn.gov	Bois Forte Band of Chippewa	Bois Forte Tribal Government 5344 Lakeshore Drive Nett Lake, MN 55772	Electronic Service	No	OFF_SL_22-538_Official CC Service List
Robert	Moyer, Jr.	rmoyer@boisfortensn.gov	Bois Forte Band of Chippewa Tribal Government	5344 Lakeshore Drive Nett Lake, MN 55772	Electronic Service	No	OFF_SL_22-538_Official CC Service List
Sonny	Myers	smyers@1854treatyauthority.org	1854 Treaty Authority	4428 Haines Rd Duluth, MN 55811-1524	Electronic Service	No	OFF_SL_22-538_Official CC Service List

First Name	Last Name	Email	Company Name	Address	Delivery Method	View Trade Secret	Service List Name
Dan	Nelson	Dan.Nelson@ISGinc.com	I&S Group	115 E Hickory St Ste 300 Mankato, MN 56001	Electronic Service	No	OFF_SL_22-538_Official CC Service List
David	Niles	david.niles@avantenergy.com	Minnesota Municipal Power Agency	220 South Sixth Street Suite 1300 Minneapolis, MN 55402	Electronic Service	No	OFF_SL_22-538_Official CC Service List
Samantha	Norris	samanthanorris@alliantenergy.com	Interstate Power and Light Company	200 1st Street SE PO Box 351 Cedar Rapids, IA 524060351	Electronic Service	No	OFF_SL_22-538_Official CC Service List
Joseph	OBrien	joey.obrien@lowersioux.com	Lower Sioux Indian Community	39527 Highway 1 Morton, MN 56270	Electronic Service	No	OFF_SL_22-538_Official CC Service List
Samantha J	Odegard	samanthao@uppersiouxcommunity-nsn.gov	Upper Sioux Tribal Community	PO Box 147 Granite Falls, MN 56241	Electronic Service	No	OFF_SL_22-538_Official CC Service List
Matthew	Olsen	molsen@otpc.com	Otter Tail Power Company	215 South Cascade Street Fergus Falls, MN 56537	Electronic Service	No	OFF_SL_22-538_Official CC Service List
Carol A.	Overland	overland@legalelectric.org	Legalelectric - Overland Law Office	1110 West Avenue Red Wing, MN 55066	Electronic Service	No	OFF_SL_22-538_Official CC Service List
Greg	Palmer	gpalmer@greatermngas.com	Greater Minnesota Gas, Inc. & Greater MN Transmission, LLC	1900 Cardinal Ln PO Box 798 Faribault, MN 55021	Electronic Service	No	OFF_SL_22-538_Official CC Service List
Priti	Patel	ppatel@greenergy.com	Great River Energy	12300 Elm Creek Blvd Maple Grove, MN 55369-4718	Electronic Service	No	OFF_SL_22-538_Official CC Service List
Earl	Pendleton	earl.pendleton@lowersioux.com	Lower Sioux Indian Community	39527 Highway 1 Morton, MN 56270	Electronic Service	No	OFF_SL_22-538_Official CC Service List

First Name	Last Name	Email	Company Name	Address	Delivery Method	View Trade Secret	Service List Name
Kevin	Peterson	kjp@ibew160.org	IBEW Local 160	1109 Northway Lane NE Rochester, MN 55906	Electronic Service	No	OFF_SL_22-538_Official CC Service List
Jennifer	Peterson	jppeterson@mnpower.com	Minnesota Power	30 West Superior Street Duluth, MN 55802	Electronic Service	No	OFF_SL_22-538_Official CC Service List
Catherine	Phillips	Catherine.Phillips@wecenergygroup.com	Minnesota Energy Resources	231 West Michigan St Milwaukee, WI 53203	Electronic Service	No	OFF_SL_22-538_Official CC Service List
Angela	Piner	angela.piner@hdrinc.com	HDR, Inc.	Suite 600 701 Xenia Avenue South Suite 600 Minneapolis, MN 55416	Electronic Service	No	OFF_SL_22-538_Official CC Service List
Joe	Plumer	joe.plumer@redlakenation.org	Red Lake Nation	15484 Migizi Drive Red Lake, MN 56671	Electronic Service	No	OFF_SL_22-538_Official CC Service List
Kevin	Pranis	kpranis@liunagro.com	Laborers' District Council of MN and ND	81 E Little Canada Road St. Paul, MN 55117	Electronic Service	No	OFF_SL_22-538_Official CC Service List
Robert	Prescott	bob.prescott@lowersioux.com	Lower Sioux Indian Community	39527 Highway 1 Morton, MN 56270	Electronic Service	No	OFF_SL_22-538_Official CC Service List
Larry	Rebman	larryemls@hotmail.com	EMLS, Inc	PO Box 122 Appleton, MN 56208	Electronic Service	No	OFF_SL_22-538_Official CC Service List
Generic Notice	Regulatory	regulatory_filing_coordinators@otpc.com	Otter Tail Power Company	215 S. Cascade Street Fergus Falls, MN 56537	Electronic Service	No	OFF_SL_22-538_Official CC Service List
Generic Notice	Residential Utilities Division	residential.utilities@ag.state.mn.us	Office of the Attorney General-RUD	1400 BRM Tower 445 Minnesota St St. Paul, MN 551012131	Electronic Service	Yes	OFF_SL_22-538_Official CC Service List

First Name	Last Name	Email	Company Name	Address	Delivery Method	View Trade Secret	Service List Name
Kevin	Reuther	kreuther@mncenter.org	MN Center for Environmental Advocacy	26 E Exchange St, Ste 206 St. Paul, MN 551011667	Electronic Service	No	OFF_SL_22-538_Official CC Service List
Margaret	Rheude	Margaret_Rheude@fws.gov	U.S. Fish and Wildlife Service	Twin Cities Ecological Services Field Office 4101 American Blvd. E. Bloomington, MN 55425	Electronic Service	No	OFF_SL_22-538_Official CC Service List
Susan	Romans	sromans@allete.com	Minnesota Power	30 West Superior Street Legal Dept Duulth, MN 55802	Electronic Service	No	OFF_SL_22-538_Official CC Service List
Stephan	Roos	stephan.roos@state.mn.us	MN Department of Agriculture	625 Robert St N Saint Paul, MN 55155-2538	Electronic Service	No	OFF_SL_22-538_Official CC Service List
Bill	Rudnicki	bill.rudnicki@shakopeedakota.org	Shakopee Mdewakanton Sioux Community	Shakopee Mdewakanton Sioux Community 2330 Sioux Trail NW Prior Lake, MN 55372	Electronic Service	No	OFF_SL_22-538_Official CC Service List
Nathaniel	Runke	nrunke@local49.org	International Union of Operating Engineers Local 49	611 28th St. NW Rochester, MN 55901	Electronic Service	No	OFF_SL_22-538_Official CC Service List
Miranda	Sam	Miranda.Sam@lowersioux.com	Lower Sioux Indian Community	39527 Reservation Highway 1 PO Box 308 Morton, MN 56270	Electronic Service	No	OFF_SL_22-538_Official CC Service List
Adam	Savariago	adams@uppersiouxcommunity-nsn.gov	Upper Sioux Community	5722 Travers Lane PO Box 147 Granite Falls, MN 56241	Electronic Service	No	OFF_SL_22-538_Official CC Service List
Elizabeth	Schmiesing	eschmiesing@winthrop.com	Winthrop & Weinstine, P.A.	225 South Sixth Street Suite 3500 Minneapolis, MN 55402	Electronic Service	No	OFF_SL_22-538_Official CC Service List

First Name	Last Name	Email	Company Name	Address	Delivery Method	View Trade Secret	Service List Name
Peter	Scholtz	peter.scholtz@ag.state.mn.us	Office of the Attorney General-RUD	Suite 1400 445 Minnesota Street St. Paul, MN 55101-2131	Electronic Service	No	OFF_SL_22-538_Official CC Service List
Christine	Schwartz	Regulatory.records@xcelenergy.com	Xcel Energy	414 Nicollet Mall FL 7 Minneapolis, MN 554011993	Electronic Service	No	OFF_SL_22-538_Official CC Service List
Jessie	Seim	jessie.seim@piic.org	Prairie Island Indian Community	5636 Sturgeon Lake Rd Welch, MN 55089	Electronic Service	No	OFF_SL_22-538_Official CC Service List
Darrell	Seki, Sr.	dseki@redlakenation.org	Red Lake Nation	15484 Migizi Drive Red Lake, MN 56671	Electronic Service	No	OFF_SL_22-538_Official CC Service List
Will	Seuffert	Will.Seuffert@state.mn.us	Public Utilities Commission	121 7th PI E Ste 350 Saint Paul, MN 55101	Electronic Service	Yes	OFF_SL_22-538_Official CC Service List
Janet	Shaddix Elling	jshaddix@janetshaddix.com	Shaddix And Associates	7400 Lyndale Ave S Ste 190 Richfield, MN 55423	Electronic Service	Yes	OFF_SL_22-538_Official CC Service List
Bria	Shea	bria.e.shea@xcelenergy.com	Xcel Energy	414 Nicollet Mall Minneapolis, MN 55401	Electronic Service	No	OFF_SL_22-538_Official CC Service List
Colleen	Sipiorski	Colleen.Sipiorski@wecenergygroup.com	Minnesota Energy Resources Corporation	700 North Adams St Green Bay, WI 54307	Electronic Service	No	OFF_SL_22-538_Official CC Service List
Tom	Slukich	tom@nationalconductor.com	National Conductor Constructors	18119 Hwy 371 North Braiderd, MN 56401	Electronic Service	No	OFF_SL_22-538_Official CC Service List
Ken	Smith	ken.smith@districtenergy.com	District Energy St. Paul Inc.	76 W Kellogg Blvd St. Paul, MN 55102	Electronic Service	No	OFF_SL_22-538_Official CC Service List

First Name	Last Name	Email	Company Name	Address	Delivery Method	View Trade Secret	Service List Name
Joel	Smith	jsmith@mnchippewatribe.org	Minnesota Chippewa Tribe	PO Box 217 Cass Lake, MN 56633	Electronic Service	No	OFF_SL_22-538_Official CC Service List
Nizhoni	Smith	nizhoni.smith@lowersioux.com	Lower Sioux Indian Community	PO Box 308 39527 Reservation Highway 1 Morton, MN 56270	Electronic Service	No	OFF_SL_22-538_Official CC Service List
Roger	Smith, Sr.	RogerMSmithSr@fdlrez.com	Fond du Lac Band of Lake Superior Chippewa	1720 Big Lake Road Cloquet, MN 55720	Electronic Service	No	OFF_SL_22-538_Official CC Service List
Adam	Sokolski	adam.sokolski@edf-re.com	EDF Renewable Energy	10 Second Street NE Ste 400 Minneapolis, MN 55410	Electronic Service	No	OFF_SL_22-538_Official CC Service List
Eugene	Sommers	eugene.sommers@whiteearth-nsn.gov	White Earth Nation	PO BOX 418 White Earth, MN 56591	Electronic Service	No	OFF_SL_22-538_Official CC Service List
Peggy	Sorum	peggy.sorum@centerpointenergy.com	CenterPoint Energy	505 Nicollet Mall Minneapolis, MN 55402	Electronic Service	No	OFF_SL_22-538_Official CC Service List
Marie	Spry	mariespry@grandportage.com	Grand Portage Band of Lake Superior Chippewa	PO Box 428 Grand Portage, MN 55605	Electronic Service	No	OFF_SL_22-538_Official CC Service List
Cheyenne	St. John	cheyenne.stjohn@lowersioux.com	Lower Sioux Tribal Community	39527 Reservation Hwy 1 Morton, MN 56270	Electronic Service	No	OFF_SL_22-538_Official CC Service List
LeRoy	Staples Fairbanks III	leroy.fairbanks@llojibwe.net	Leech Lake Band of Ojibwe	190 Sailstar Drive NW Cass Lake, MN 56633	Electronic Service	No	OFF_SL_22-538_Official CC Service List

First Name	Last Name	Email	Company Name	Address	Delivery Method	View Trade Secret	Service List Name
Byron E.	Starns	byron.starns@stinson.com	STINSON LLP	50 S 6th St Ste 2600 Minneapolis, MN 55402	Electronic Service	No	OFF_SL_22-538_Official CC Service List
Kristin	Stastny	kstastny@taftlaw.com	Taft Stettinius & Hollister LLP	2200 IDS Center 80 South 8th St Minneapolis, MN 55402	Electronic Service	No	OFF_SL_22-538_Official CC Service List
Toby	Stephens	tobys@grandportage.com	Grand Portage Band of Lake Superior Chippewa	PO BOX 428 Grand Portage, MN 55605	Electronic Service	No	OFF_SL_22-538_Official CC Service List
Cary	Stephenson	cStephenson@otpc.com	Otter Tail Power Company	215 South Cascade Street Fergus Falls, MN 56537	Electronic Service	No	OFF_SL_22-538_Official CC Service List
Mark	Strohfus	mstrohfus@greenergy.com	Great River Energy	12300 Elm Creek Boulevard Maple Grove, MN 553694718	Electronic Service	No	OFF_SL_22-538_Official CC Service List
Carl	Strohm	cjsmg@sbcglobal.net	SBC Global	105 East Edgewood Ave Indianapolis, IN 46227	Electronic Service	No	OFF_SL_22-538_Official CC Service List
James M	Strommen	jstrommen@kennedy- graven.com	Kennedy & Graven, Chartered	150 S 5th St Ste 700 Minneapolis, MN 55402	Electronic Service	No	OFF_SL_22-538_Official CC Service List
Samuel	Strong	Sam.strong@redlakenation .org	Red Lake Nation	15484 Migizi Drive Red Lake, MN 56671	Electronic Service	No	OFF_SL_22-538_Official CC Service List
Tom	Swafford	tswafford@umsi.us	Utility Mapping Services, Inc	3947 E Calvary Rd Suite 103 Duluth, MN 55803	Electronic Service	No	OFF_SL_22-538_Official CC Service List
Eric	Swanson	eswanson@winthrop.com	Winthrop & Weinstine	225 S 6th St Ste 3500 Capella Tower Minneapolis, MN 554024629	Electronic Service	No	OFF_SL_22-538_Official CC Service List

First Name	Last Name	Email	Company Name	Address	Delivery Method	View Trade Secret	Service List Name
Todd	Tadych	ttadych@atcllc.com	American Transmission Company LLC	5303 Fen Oak Dr Madison, WI 53718	Electronic Service	No	OFF_SL_22-538_Official CC Service List
Camille	Tanhoff	kamip@uppersiouxcommunity-nsn.gov	Upper Sioux Community	5722 Travers Lane PO BOX 147 Granite Falls, MN 56241	Electronic Service	No	OFF_SL_22-538_Official CC Service List
JoAnn	Thompson	jthompson@otpc.com	Otter Tail Power Company	P.O. Box 496 215 South Cascade Street Fergus Falls, MN 565380496	Electronic Service	No	OFF_SL_22-538_Official CC Service List
Stuart	Tommerdahl	stommerdahl@otpc.com	Otter Tail Power Company	215 S Cascade St PO Box 496 Fergus Falls, MN 56537	Electronic Service	No	OFF_SL_22-538_Official CC Service List
Jayme	Trusty	execdir@swrdc.org	SWRDC	2401 Broadway Ave #1 Slayton, MN 56172	Electronic Service	No	OFF_SL_22-538_Official CC Service List
Caralyn	Trutna	carrie@uppersiouxcommunity-nsn.gov	Upper Sioux Community	Upper Sioux Community P.O. Box 147 Granite Falls, MN 55372	Electronic Service	No	OFF_SL_22-538_Official CC Service List
Jen	Tyler	tyler.jennifer@epa.gov	US Environmental Protection Agency	Environmental Planning & Evaluation Unit 77 W Jackson Blvd. Mailstop B-19J Chicago, IL 60604-3590	Electronic Service	No	OFF_SL_22-538_Official CC Service List
Leonard	Wabasha	leonard.wabasha@shakopee.dakota.org	Shakopee Mdwakanton Sioux Community	2300 Tiwahe Circle Shakopee, MN 55379	Electronic Service	No	OFF_SL_22-538_Official CC Service List
Caren	Warner	caren.warner@state.mn.us	Department of Commerce	85 7th Place East Suite 280 St. Paul, MN 55101-2198	Electronic Service	No	OFF_SL_22-538_Official CC Service List

First Name	Last Name	Email	Company Name	Address	Delivery Method	View Trade Secret	Service List Name
Luke	Warnsholz	lwarnsholz@boisforten.nsn.gov	Bois Forte Band of Chippewa	Bois Forte Tribal Government 5344 Lakeshore Drive Nett Lake, MN 55772	Electronic Service	No	OFF_SL_22-538_Official CC Service List
Cynthia	Warzecha	cynthia.warzecha@state.mn.us	Minnesota Department of Natural Resources	500 Lafayette Road Box 25 St. Paul, MN 55155-4040	Electronic Service	No	OFF_SL_22-538_Official CC Service List
Elizabeth	Wefel	eawefel@flahertyhood.com	Flaherty & Hood, P.A.	525 Park St Ste 470 Saint Paul, MN 55103	Electronic Service	No	OFF_SL_22-538_Official CC Service List
Heather	Westra	heather.westra@piic.org	Prairie Island Indian Community	5636 Sturgeon Lake Rd Welch, MN 55089	Electronic Service	No	OFF_SL_22-538_Official CC Service List
Alan	Whipple	sa.property@state.mn.us	Minnesota Department Of Revenue	Property Tax Division 600 N. Robert Street St. Paul, MN 551463340	Electronic Service	No	OFF_SL_22-538_Official CC Service List
Steve	White	steve.white@llojibwe.net	Leech Lake Band of Ojibwe	190 Sailstar Drive NW Cass Lake, MN 56633	Electronic Service	No	OFF_SL_22-538_Official CC Service List
Deanna	White	mncwa@cleanwater.org	Clean Water Action & Water Fund of MN	330 S 2nd Ave Ste 420 Minneapolis, MN 55401	Electronic Service	No	OFF_SL_22-538_Official CC Service List
Noah	White	noah.white@piic.org	Prairie Island Indian Community	5636 Sturgeon Lake Road Welch, MN 55089	Electronic Service	No	OFF_SL_22-538_Official CC Service List
Cody	Whitebear	cody.whitebear@piic.org	Prairie Island Indian Community	5636 Sturgeon Lake Road Welch, MN 55089	Electronic Service	No	OFF_SL_22-538_Official CC Service List
Rachel	Wiedewitsch	wiedewitsch@fresh-energy.org	Fresh Energy	408 St Peter St #350 St. Paul, MN 55102	Electronic Service	No	OFF_SL_22-538_Official CC Service List

First Name	Last Name	Email	Company Name	Address	Delivery Method	View Trade Secret	Service List Name
Mike	Wilson	Mike.Wilson@millelacsband.com	Mille Lacs Band of Ojibwe	43408 Oodena Dr Onamia, MN 56359	Electronic Service	No	OFF_SL_22-538_Official CC Service List
Virgil	Wind	virgil.wind@millelacsband.com	Mille Lacs Band of Ojibwe	43408 Oodena Drive Onamia, MN 56359	Electronic Service	No	OFF_SL_22-538_Official CC Service List
Joseph	Windler	jwindler@winthrop.com	Winthrop & Weinstine	225 South Sixth Street, Suite 3500 Minneapolis, MN 55402	Electronic Service	No	OFF_SL_22-538_Official CC Service List
Terry	Wolf	terry.wolf@mrenergy.com	Missouri River Energy Services	3724 W Avera Dr PO Box Sioux Falls, SD 571098920	Electronic Service	No	OFF_SL_22-538_Official CC Service List
Jonathan	Wolfgram	Jonathan.Wolfgram@state.mn.us	Office of Pipeline Safety	445 Minnesota St Ste 147 Woodbury, MN 55125	Electronic Service	No	OFF_SL_22-538_Official CC Service List
Laurie	York	laurie.york@whiteearthnsn.gov	White Earth Reservation Business Committee	PO Box 418 White Earth, MN 56591	Electronic Service	No	OFF_SL_22-538_Official CC Service List
Ian	Young	IanYoung@FDLREZ.COM	Fond du Lac Band of Lake Superior Chippewa	1720 Big Lake Road Cloquet, MN 55720	Electronic Service	No	OFF_SL_22-538_Official CC Service List
Kurt	Zimmerman	kwz@ibew160.org	Local Union #160, IBEW	2909 Anthony Ln St Anthony Village, MN 55418-3238	Electronic Service	No	OFF_SL_22-538_Official CC Service List
Patrick	Zomer	Pat.Zomer@lawmoss.com	Moss & Barnett PA	150 S 5th St #1200 Minneapolis, MN 55402	Electronic Service	No	OFF_SL_22-538_Official CC Service List

First Name	Last Name	Email	Company Name	Address	Delivery Method	View Trade Secret	Service List Name
Jon	Brekke	jbrekke@greenergy.com	Great River Energy	12300 Elm Creek Boulevard Maple Grove, MN 553694718	Electronic Service	No	OFF_SL_23-159_Official CC Service List
Barbara	Case	barbara.case@state.mn.us	Office of Administrative Hearings	600 N. Robert St. St. Paul, MN 55101	Electronic Service	Yes	OFF_SL_23-159_Official CC Service List
Generic Notice	Commerce Attorneys	commerce.attorneys@ag.state.mn.us	Office of the Attorney General-DOC	445 Minnesota Street Suite 1400 St. Paul, MN 55101	Electronic Service	Yes	OFF_SL_23-159_Official CC Service List
Brandon	Crawford	brandonc@cubminnesota.org	Citizens Utility Board of Minnesota	332 Minnesota St Ste W1360 St. Paul, MN 55101	Electronic Service	No	OFF_SL_23-159_Official CC Service List
Adam	Duininck	aduininck@ncsrcc.org	North Central States Regional Council of Carpenters	700 Olive Street St. Paul, MN 55130	Electronic Service	No	OFF_SL_23-159_Official CC Service List
Sharon	Ferguson	sharon.ferguson@state.mn.us	Department of Commerce	85 7th Place E Ste 280 Saint Paul, MN 551012198	Electronic Service	No	OFF_SL_23-159_Official CC Service List
Daniel	Gunderson	dgunderson@allete.com	Minnesota Power	30 W Superior St Duluth, MN 55802	Electronic Service	No	OFF_SL_23-159_Official CC Service List
Stacy	Kotch Egstad	Stacy.Kotch@state.mn.us	MINNESOTA DEPARTMENT OF TRANSPORTATION	395 John Ireland Blvd. St. Paul, MN 55155	Electronic Service	No	OFF_SL_23-159_Official CC Service List
Benjamin	Levine	Blevine@mnpower.com	Minnesota Power	30 West Superior Street Duluth, MN 55802	Electronic Service	No	OFF_SL_23-159_Official CC Service List
Carol A.	Overland	overland@legalelectric.org	Legalelectric - Overland Law Office	1110 West Avenue Red Wing, MN 55066	Electronic Service	No	OFF_SL_23-159_Official CC Service List

First Name	Last Name	Email	Company Name	Address	Delivery Method	View Trade Secret	Service List Name
Priti	Patel	ppatel@greenergy.com	Great River Energy	12300 Elm Creek Blvd Maple Grove, MN 55369-4718	Electronic Service	No	OFF_SL_23-159_Official CC Service List
Kevin	Pranis	kpranis@liunagroc.com	Laborers' District Council of MN and ND	81 E Little Canada Road St. Paul, MN 55117	Electronic Service	No	OFF_SL_23-159_Official CC Service List
Generic Notice	Regulatory	regulatory_filing_coordinato rs@otpc.com	Otter Tail Power Company	215 S. Cascade Street Fergus Falls, MN 56537	Electronic Service	No	OFF_SL_23-159_Official CC Service List
Generic Notice	Residential Utilities Division	residential.utilities@ag.stat e.mn.us	Office of the Attorney General-RUD	1400 BRM Tower 445 Minnesota St St. Paul, MN 551012131	Electronic Service	Yes	OFF_SL_23-159_Official CC Service List
Nathaniel	Runke	nrunke@local49.org	International Union of Operating Engineers Local 49	611 28th St. NW Rochester, MN 55901	Electronic Service	No	OFF_SL_23-159_Official CC Service List
J.P.	Schumacher	jps@mrenergy.com	Missouri River Energy Services	N/A	Electronic Service	No	OFF_SL_23-159_Official CC Service List
Christine	Schwartz	Regulatory.records@xcele nergy.com	Xcel Energy	414 Nicollet Mall FL 7 Minneapolis, MN 554011993	Electronic Service	No	OFF_SL_23-159_Official CC Service List
Will	Seuffert	Will.Seuffert@state.mn.us	Public Utilities Commission	121 7th PI E Ste 350 Saint Paul, MN 55101	Electronic Service	Yes	OFF_SL_23-159_Official CC Service List
Janet	Shaddix Elling	jshaddix@janetshaddix.co m	Shaddix And Associates	7400 Lyndale Ave S Ste 190 Richfield, MN 55423	Electronic Service	Yes	OFF_SL_23-159_Official CC Service List
JoAnn	Thompson	jthompson@otpc.com	Otter Tail Power Company	P.O. Box 496 215 South Cascade Street Fergus Falls, MN 565380496	Electronic Service	No	OFF_SL_23-159_Official CC Service List

First Name	Last Name	Email	Company Name	Address	Delivery Method	View Trade Secret	Service List Name
Stuart	Tommerdahl	stommerdahl@otpco.com	Otter Tail Power Company	215 S Cascade St PO Box 496 Fergus Falls, MN 56537	Electronic Service	No	OFF_SL_23-159_Official CC Service List
Cynthia	Warzecha	cynthia.warzecha@state.mn.us	Minnesota Department of Natural Resources	500 Lafayette Road Box 25 St. Paul, MN 55155-4040	Electronic Service	No	OFF_SL_23-159_Official CC Service List
Terry	Wolf	terry.wolf@mrenergy.com	Missouri River Energy Services	3724 W Avera Dr PO Box Sioux Falls, SD 571098920	Electronic Service	No	OFF_SL_23-159_Official CC Service List