

- |   |   |  |   |  |   |
|---|---|--|---|--|---|
|  Residence within 500 feet |  Proposed Route Corridor |  Existing 400 kV                    |  Waterfowl Production Area |  Public Ditch/Altered Natural Watercourse |  Impaired Stream |
|  Blue Route                |  Existing 69 kV          |  Snowmobile Trail                   |  Stream/River/Ditch        |  Shallow Lakes                            |  Municipality    |
|  Purple Route              |  Existing 115 kV         |  Sites of Biodiversity Significance |  MNDNR NWI Wetland         |  Public Waters Basins                     |  County Boundary |
|  Connector Segments        |  Existing 230 kV         |  BWSR Easement                      |  Public Water Watercourse  |  Lake, Pond or Reservoir                  |   |
|  Green Segment             |  Existing 345 kV         |  Wildlife Management Area           |   |  |   |
- DISCLAIMER: This information is believed to be correct but is subject to change and is not warranted.

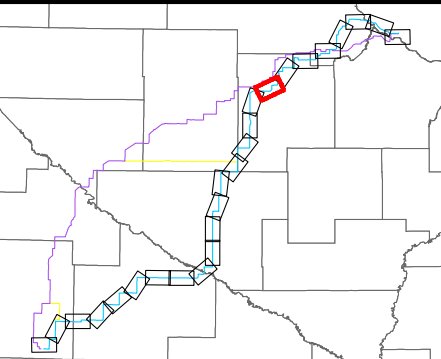

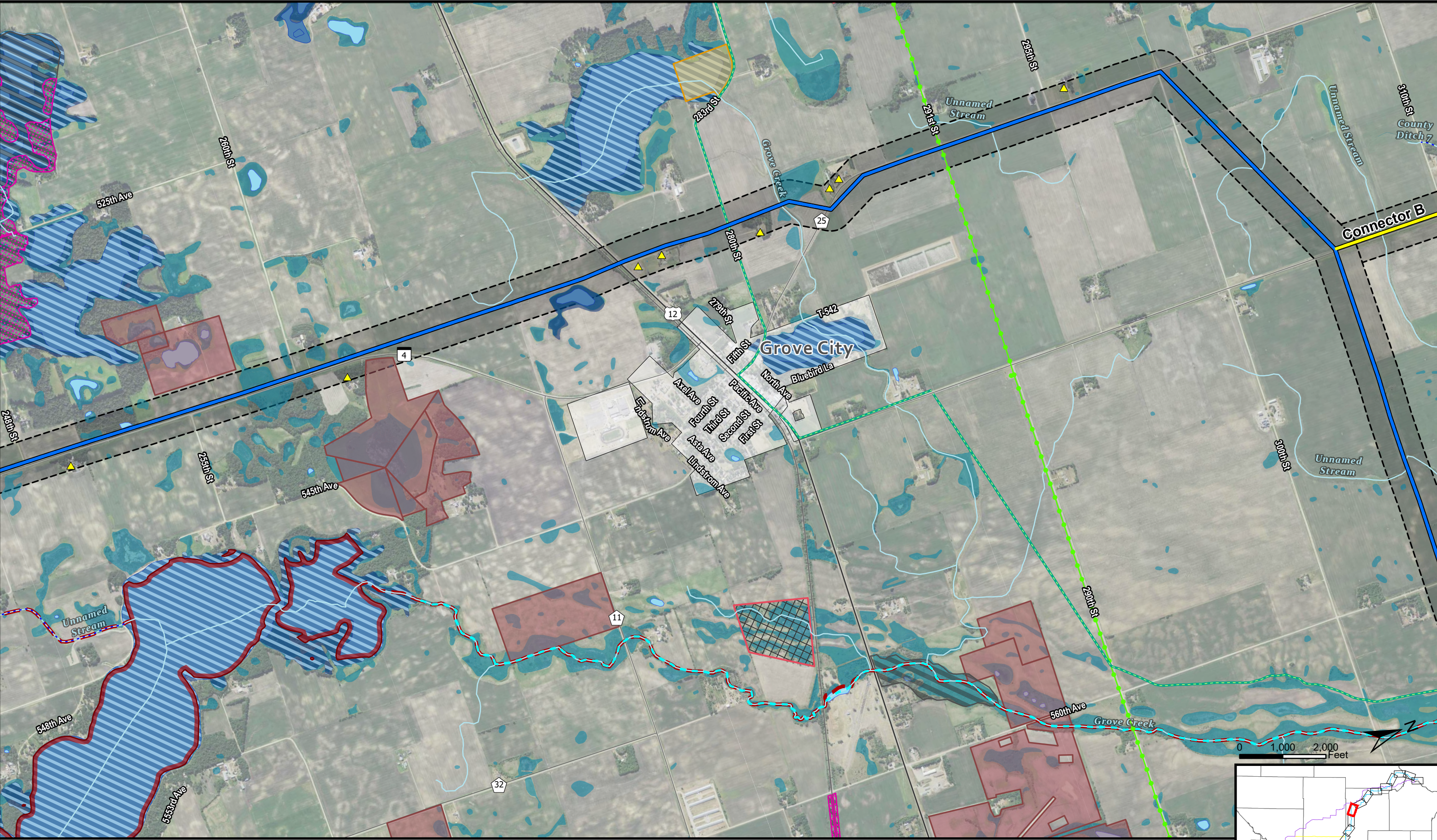



**Blue Route Maps**

Minnesota Energy Connection  
Meeker County | Page 9



- |                           |                         |                                    |                           |  |                 |
|---------------------------|-------------------------|------------------------------------|---------------------------|--|-----------------|
| Residence within 500 feet | Proposed Route Corridor | Existing 400 kV                    | Wildlife Management Area  | Public Ditch/Altered Natural Watercourse | Impaired Stream |
| Blue Route                | Existing 69 kV          | Snowmobile Trail                   | Waterfowl Production Area | Shallow Lakes                            | Impaired Lake   |
| Purple Route              | Existing 115 kV         | Native Plant Communities (S1-S3)   | Stream/River/Ditch        | Public Waters Basins                     | Municipality    |
| Connector Segments        | Existing 230 kV         | Sites of Biodiversity Significance | MNDNR NWI Wetland         | Lake, Pond or Reservoir                  | County Boundary |
| Green Segment             | Existing 345 kV         | BWSR Easement                      | Public Water Watercourse  |  |                 |

DISCLAIMER: This information is believed to be correct but is subject to change and is not warranted.

Date: 10/30/2023

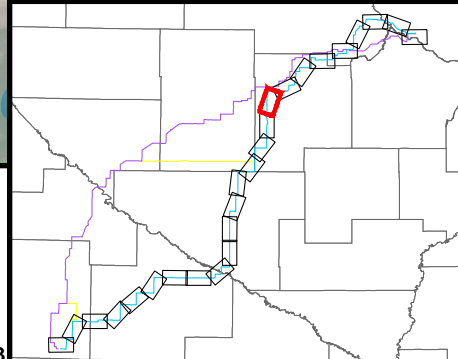

Document Path: Z:\Clients\U\_X\Cell\Minnesota\_Energy\_Connection\Permitting\StateRoute\_Permits\_Application\Figures\Figures.aprx