

Path: \\mspe-gis-file\GISProj\MinPower\10348886\_NRP\7\_2\_WIP\map\_docs\PRO\_projects\NRP\_Permit\_App\Appendix\NRP\_Permit\_App\_Appendix.aprx

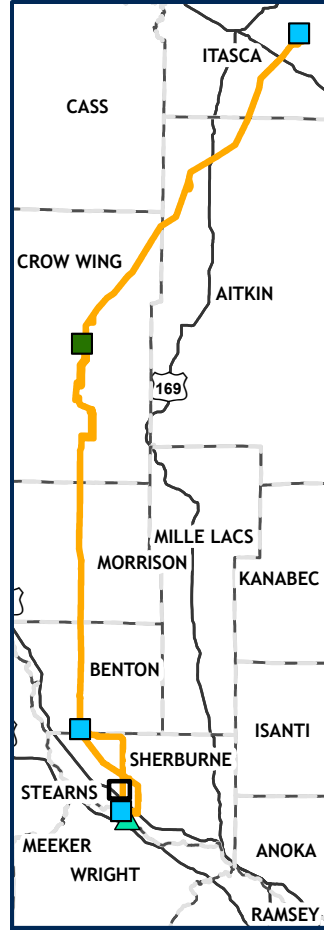

# Northland Reliability Project

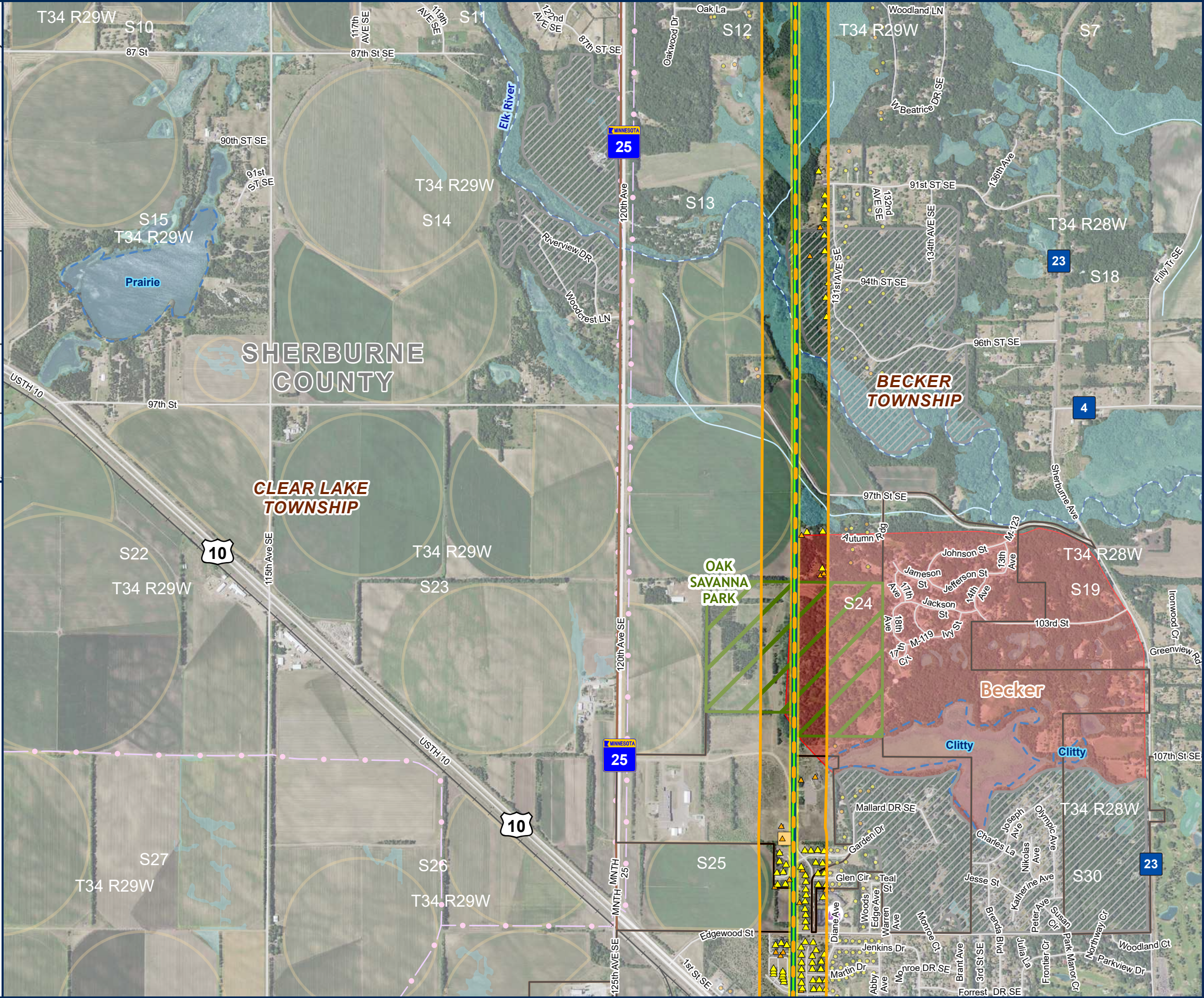

### DETAILED MAP APPENDIX J

PAGE 63 OF 64

- PROPOSED ROUTE
- PROPOSED RIGHT OF WAY
- REPLACE GRE-BS LINE
- EXISTING SUBSTATIONS
- EXISTING TRANSMISSION
- 69 KV
- 345 KV AND ABOVE
- RESIDENTIAL STRUCTURE IN ROUTE
- NON-RESIDENTIAL STRUCTURE IN ROUTE
- NON-RESIDENTIAL STRUCTURE
- RESIDENTIAL STRUCTURE
- GRAVEL PIT
- PLACE OF WORSHIP
- ROAD
- RAILROAD
- COUNTY BOUNDARY
- TOWNSHIP BOUNDARY
- CITY BOUNDARY
- SNOWMOBILE TRAILS
- CENTER PIVOT
- MN WETLAND
- PUBLIC WATER BASIN
- PUBLIC WATER
- WATERCOURSE
- DNR STREAM/RIVER
- COUNTY PARK
- MBS SITE
- OUTSTANDING
- BELOW



Path: \\mspe-gis-file\GISProj\MinPower\10348886\_NRP\7.2\_WIP\map\_docs\PRO\_projects\NRP\_Permit\_App\Appendix\NRP\_Permit\_App\_Appendix.aprx

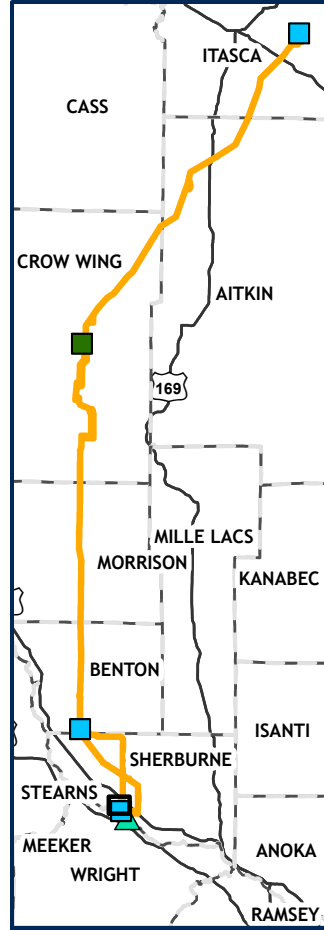

# Northland Reliability Project

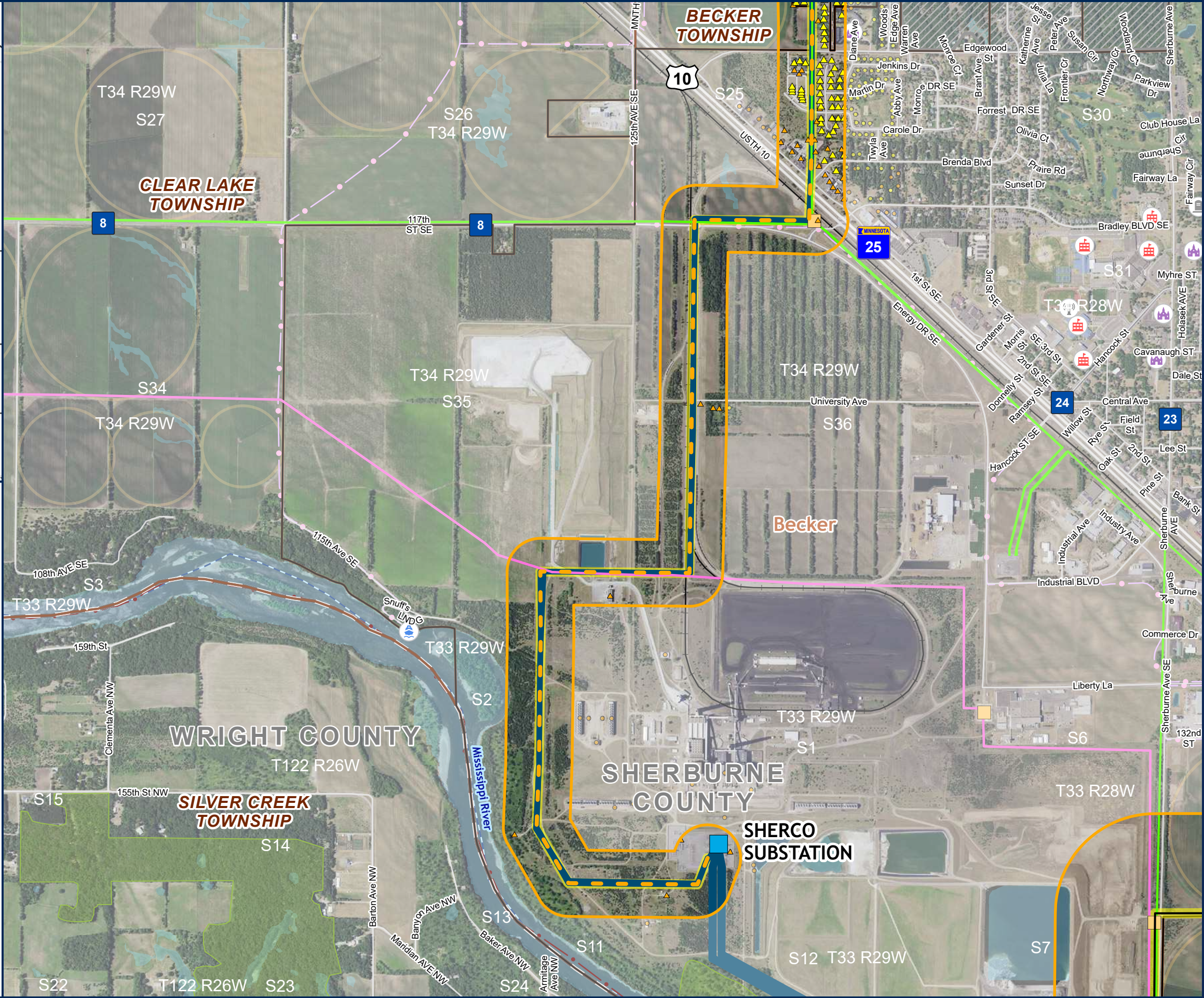

## DETAILED MAP APPENDIX J

PAGE 64 OF 64

- PROPOSED ROUTE
- 8 PROJECT SUBSTATION
- PROPOSED RIGHT OF WAY
- PROPOSED CENTERLINE
- REPLACE GRE-BS LINE
- EXISTING SUBSTATIONS
- EXISTING TRANSMISSION
- 69 KV
- 115 KV
- 345 KV AND ABOVE
- ▲ RESIDENTIAL STRUCTURE IN ROUTE
- ▲ NON-RESIDENTIAL STRUCTURE IN ROUTE
- NON-RESIDENTIAL STRUCTURE
- RESIDENTIAL STRUCTURE
- GRAVEL PIT
- CEMETERY
- ✠ PLACE OF WORSHIP
- 📶 COMMUNICATION TOWER
- 🏫 EDUCATION FACILITY
- ROAD
- RAILROAD
- 🌊 WATER ACCESS SITE
- COUNTY BOUNDARY
- TOWNSHIP BOUNDARY
- CITY BOUNDARY
- SNOWMOBILE TRAILS
- STATE PARK TRAILS
- CENTER PIVOT
- MN WETLAND
- PUBLIC WATER
- WATERCOURSE
- DNR STREAM/RIVER
- MBS SITE
- MODERATE
- BELOW







# HUMAN & RECREATIONAL FEATURES

APPENDIX J - MAPBOOK JA

PAGE 1 OF 20

- PROPOSED ROUTE
- SUBSTATION SITING AREA
- PROJECT SUBSTATIONS
- PROPOSED CENTERLINE
- COUNTY BOUNDARY
- TOWNSHIP
- HIGHWAY
- CEMETERY
- RAILROAD
- SNOWMOBILE TRAILS
- WILDLIFE MANAGEMENT AREA
- AQUATIC MANAGEMENT AREA
- FISH MANAGEMENT AREA
- SCIENTIFIC AND NATURAL AREA
- OTHER STATE FOREST LAND
- STATE PARKS AND WAYSIDES

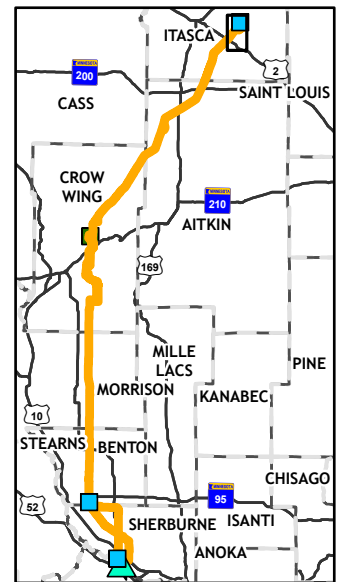
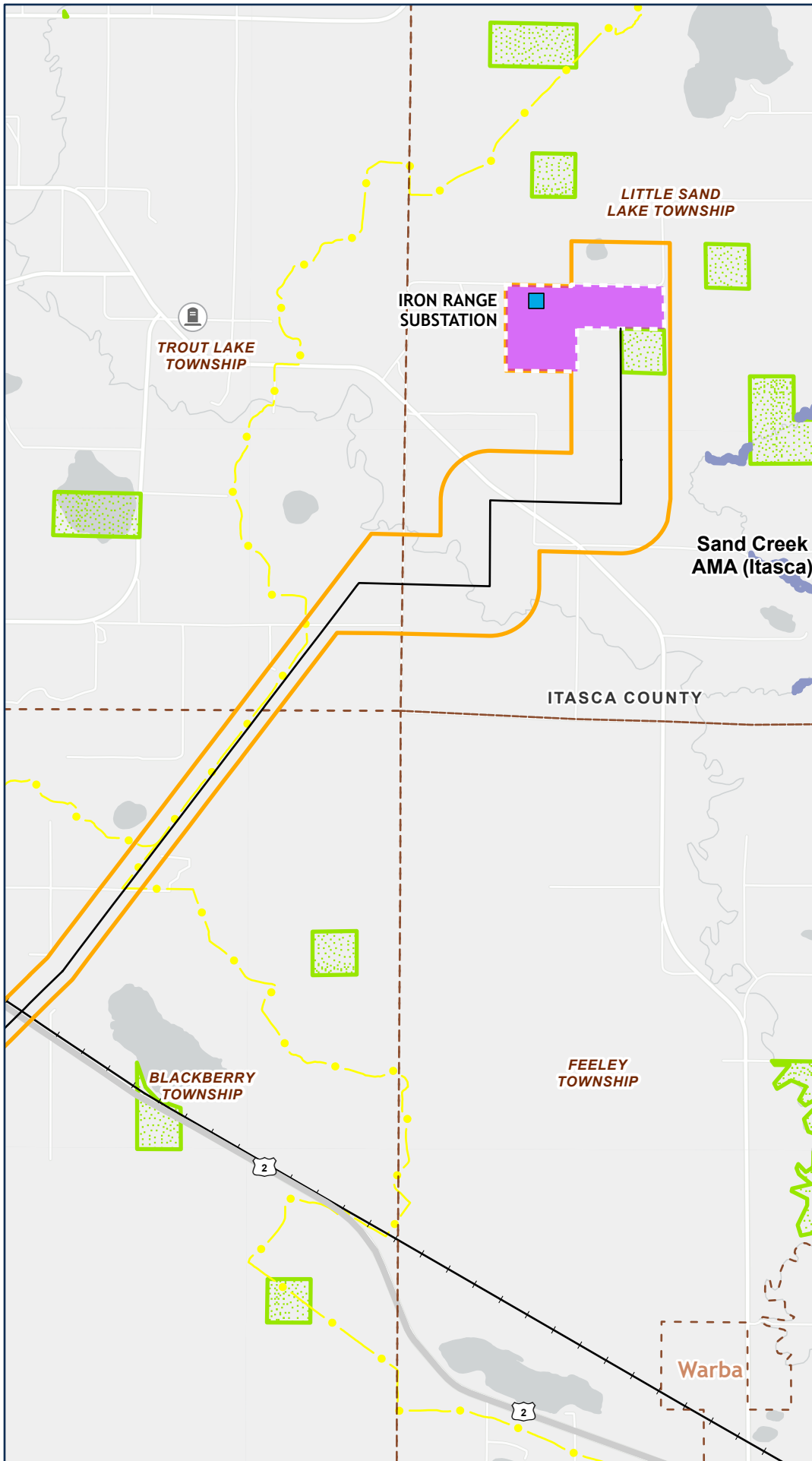

Path: \\mspe-gis-file\GISProj\MinPower\10348886\_NRP\7.2\_wip\map\_docs\PRO\_projects\NRP\_PermitApplication\NRP\_Permit\_App\_Appendix\NRP\_Permit\_App\_AppendixI.aprx



# HUMAN & RECREATIONAL FEATURES

APPENDIX J - MAPBOOK JA

PAGE 2 OF 20

- PROPOSED ROUTE
- PROPOSED CENTERLINE
- SHIFTED 115KV CENTERLINE
- COUNTY BOUNDARY
- TOWNSHIP
- HIGHWAY
- WATER ACCESS SITE
- CEMETERY
- RAILROAD
- SCENIC BYWAY
- SNOWMOBILE TRAILS
- HUNTER WALKING TRAILS
- STATE FOREST LAND
- WILDLIFE MANAGEMENT AREA
- AQUATIC MANAGEMENT AREA
- FISH MANAGEMENT AREA
- SCIENTIFIC AND NATURAL AREA
- OTHER STATE FOREST LAND
- STATE PARKS AND WAYSIDES

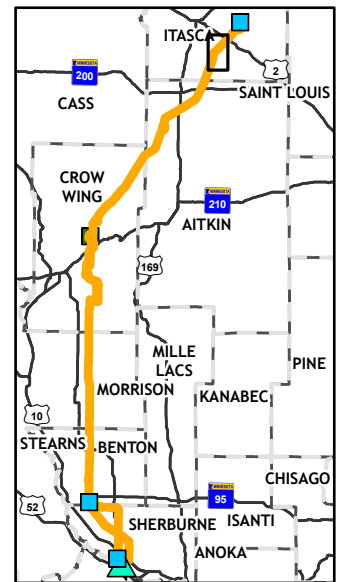
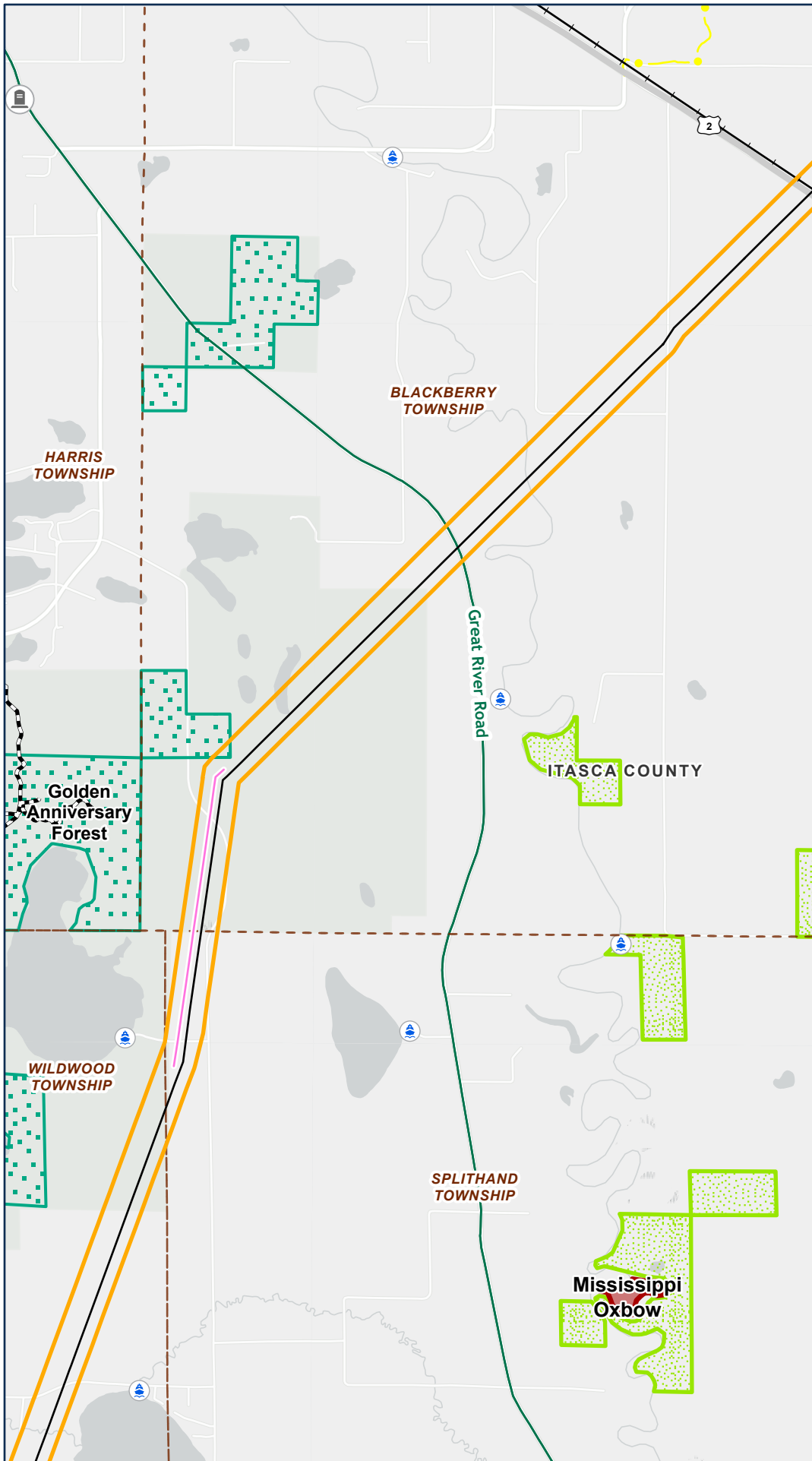

Path: \\mspe-gis-file\GISProj\MinPower\10348886\_NRP\7.2\_wip\map\_docs\PRO\_projects\NRP\_Permit\_App\_Appendix\NRP\_Permit\_App\_Appendix1.aprx





# HUMAN & RECREATIONAL FEATURES

APPENDIX J - MAPBOOK JA

PAGE 3 OF 20

- PROPOSED ROUTE
- PROPOSED CENTERLINE
- COUNTY BOUNDARY
- TOWNSHIP
- HIGHWAY
- WATER ACCESS SITE
- CEMETERY
- SNOWMOBILE TRAILS
- STATE TRAIL
- STATE FOREST LAND
- WILDLIFE MANAGEMENT AREA
- AQUATIC MANAGEMENT AREA
- FISH MANAGEMENT AREA
- SCIENTIFIC AND NATURAL AREA
- OTHER STATE FOREST LAND
- STATE PARKS AND WAYSIDES

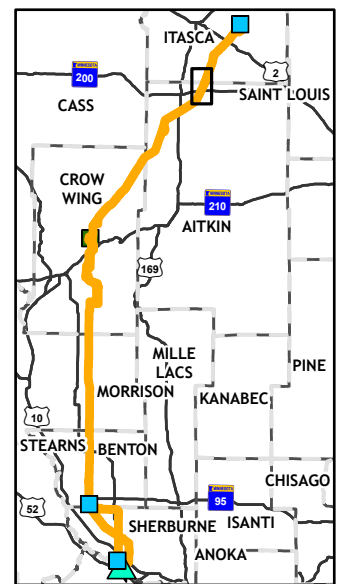
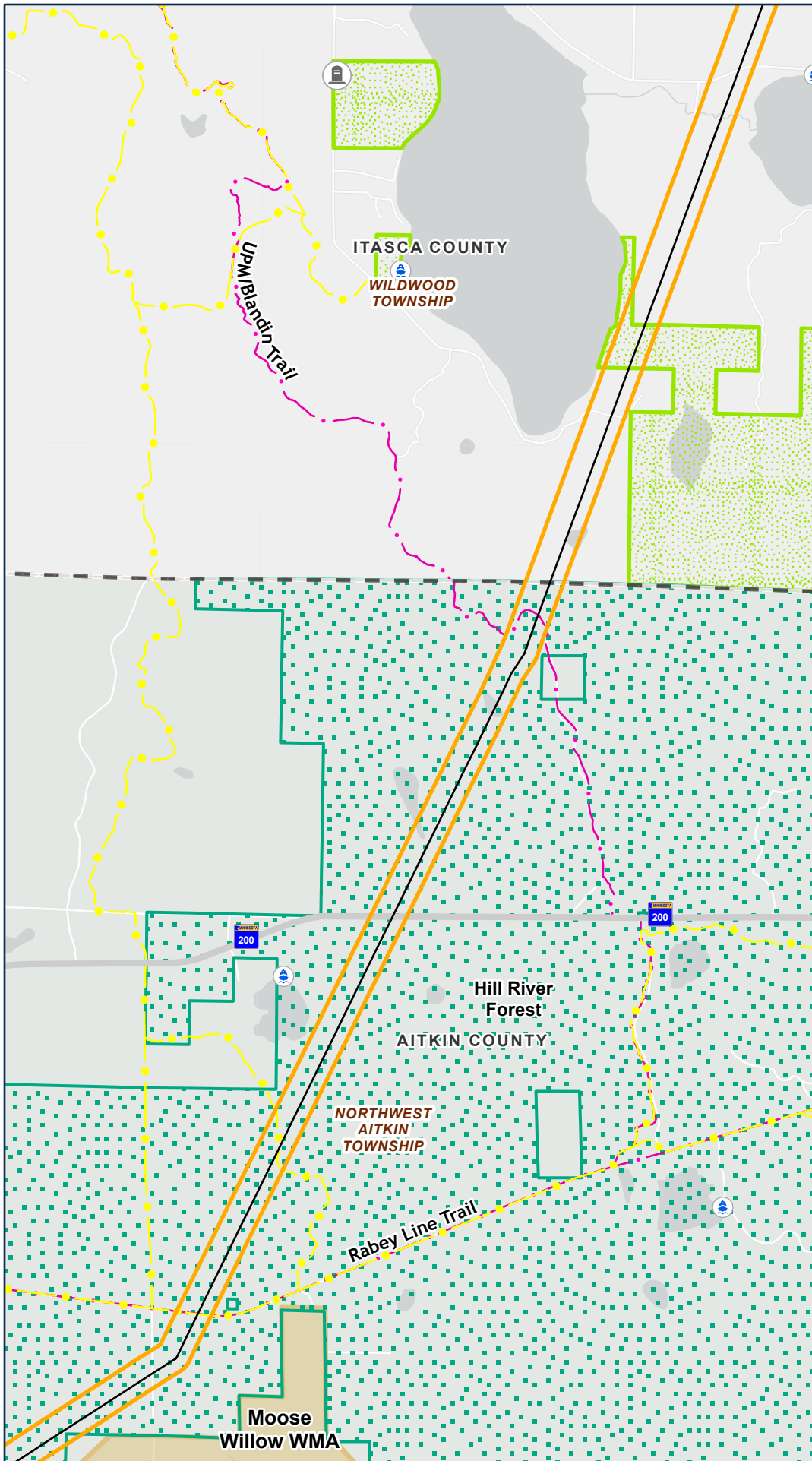

Path: \\mspe-gis-file\GISProj\MinPower\10348886\_NRP\7.2\_wip\map\_docs\PRO\_projects\NRP\_Permit\_Application\NRP\_Permit\_App\_AppendixI.aprx





# HUMAN & RECREATIONAL FEATURES

APPENDIX J - MAPBOOK JA  
PAGE 4 OF 20

- PROPOSED ROUTE
- PROPOSED CENTERLINE
- COUNTY BOUNDARY
- TOWNSHIP
- HIGHWAY
- AIRPORT
- WATER ACCESS SITE
- CEMETERY
- SNOWMOBILE TRAILS
- HUNTER WALKING TRAILS
- STATE TRAIL
- STATE FOREST LAND
- WILDLIFE MANAGEMENT AREA
- AQUATIC MANAGEMENT AREA
- FISH MANAGEMENT AREA
- SCIENTIFIC AND NATURAL AREA
- OTHER STATE FOREST LAND
- STATE PARKS AND WAYSIDES

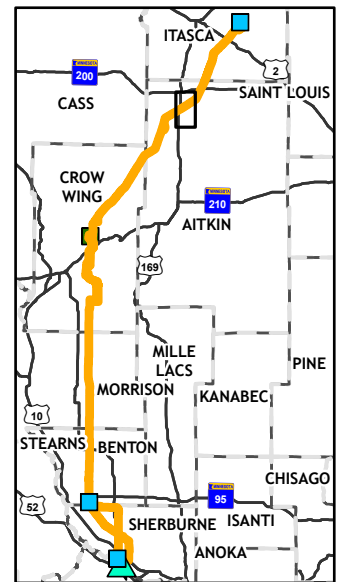
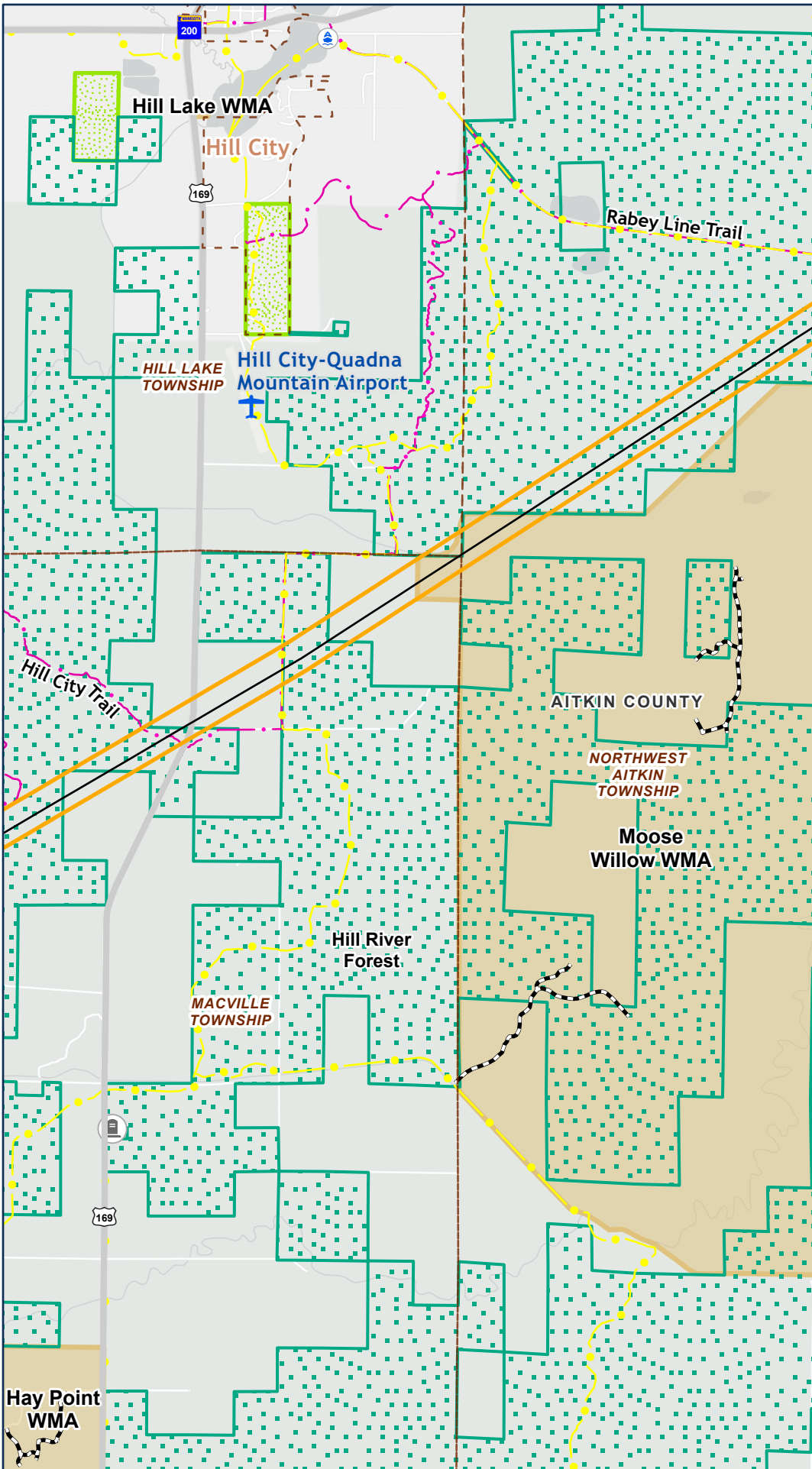

Path: \\mspe-gis-file\GISProj\MinPower\10348886\_NRP\7.2\_wip\map\_docs\PRO\_projects\NRP\_Permit\_Application\NRP\_Permit\_App\_AppendixI.aprx





# HUMAN & RECREATIONAL FEATURES

APPENDIX J - MAPBOOK JA

PAGE 5 OF 20

- PROPOSED ROUTE
- PROPOSED CENTERLINE
- COUNTY BOUNDARY
- TOWNSHIP
- HIGHWAY
- SNOWMOBILE TRAILS
- HUNTER WALKING TRAILS
- STATE TRAIL
- STATE FOREST LAND
- WILDLIFE MANAGEMENT AREA
- AQUATIC MANAGEMENT AREA
- FISH MANAGEMENT AREA
- SCIENTIFIC AND NATURAL AREA
- OTHER STATE FOREST LAND
- STATE PARKS AND WAYSIDES

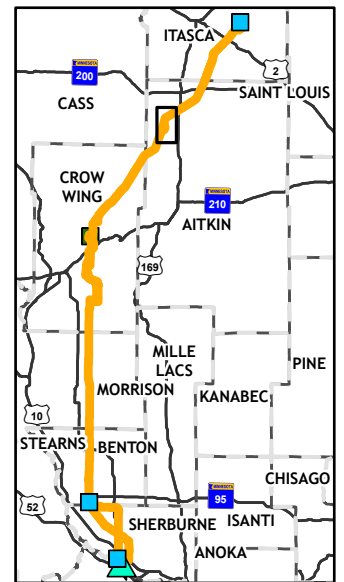
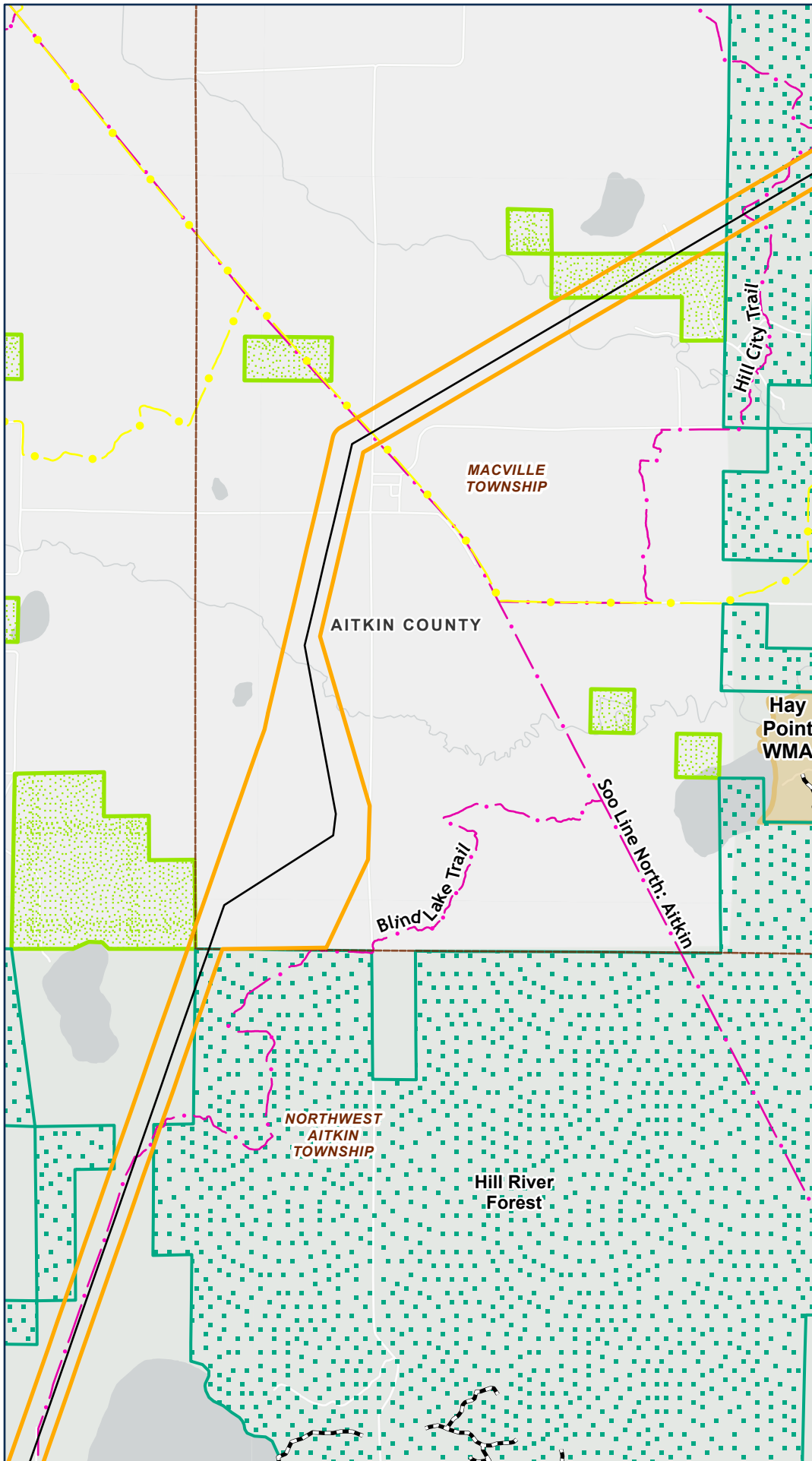

Path: \\mspe-gis-file\GISProj\MinPower\10348886\_NRP\7.2\_wip\map\_docs\PRO\_projects\NRP\_PermitApplication\NRP\_Permit\_App\_Appendix\NRP\_Permit\_App\_Appendix.aprx





# HUMAN & RECREATIONAL FEATURES

APPENDIX J - MAPBOOK JA

PAGE 6 OF 20

- PROPOSED ROUTE
- PROPOSED CENTERLINE
- COUNTY BOUNDARY
- TOWNSHIP
- HIGHWAY
- WATER ACCESS SITE
- SNOWMOBILE TRAILS
- CROW WING COUNTY TRAILS
- STATE TRAIL
- STATE FOREST LAND
- WILDLIFE MANAGEMENT AREA
- AQUATIC MANAGEMENT AREA
- FISH MANAGEMENT AREA
- SCIENTIFIC AND NATURAL AREA
- OTHER STATE FOREST LAND
- STATE PARKS AND WAYSIDES

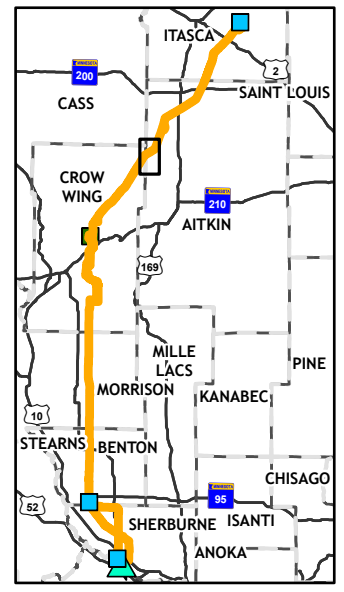
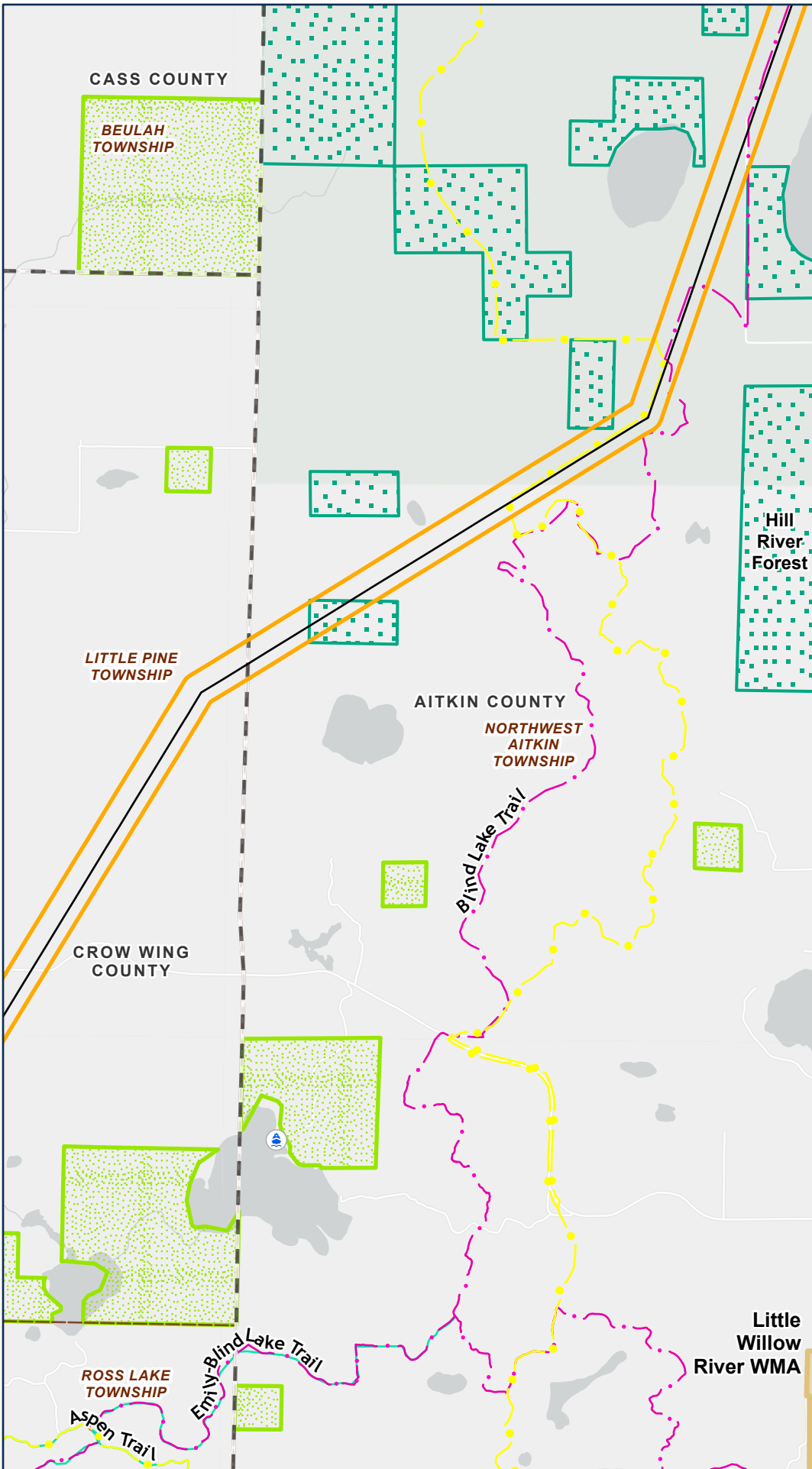

Path: \\mspe-gis-file\GISProj\MinPower\10348886\_NRP\7.2\_wip\map\_docs\PRO\_projects\NRP\_Permit\_Application\NRP\_Permit\_App\_Appendix\AppendixJ.aprx





# HUMAN & RECREATIONAL FEATURES

APPENDIX J - MAPBOOK JA

PAGE 7 OF 20

- PROPOSED ROUTE
- PROPOSED CENTERLINE
- COUNTY BOUNDARY
- TOWNSHIP
- HIGHWAY
- WATER ACCESS SITE
- SNOWMOBILE TRAILS
- CROW WING COUNTY TRAILS
- HUNTER WALKING TRAILS
- STATE TRAIL
- WILDLIFE MANAGEMENT AREA
- AQUATIC MANAGEMENT AREA
- FISH MANAGEMENT AREA
- SCIENTIFIC AND NATURAL AREA
- OTHER STATE FOREST LAND
- STATE PARKS AND WAYSIDES

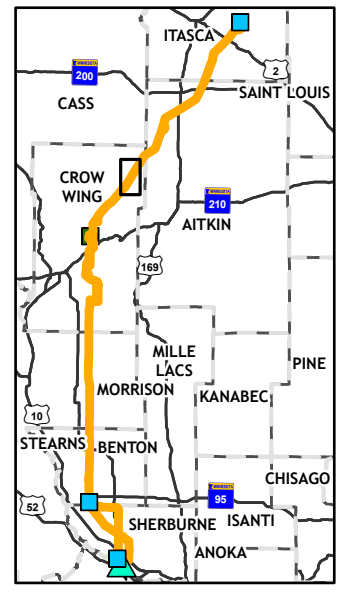
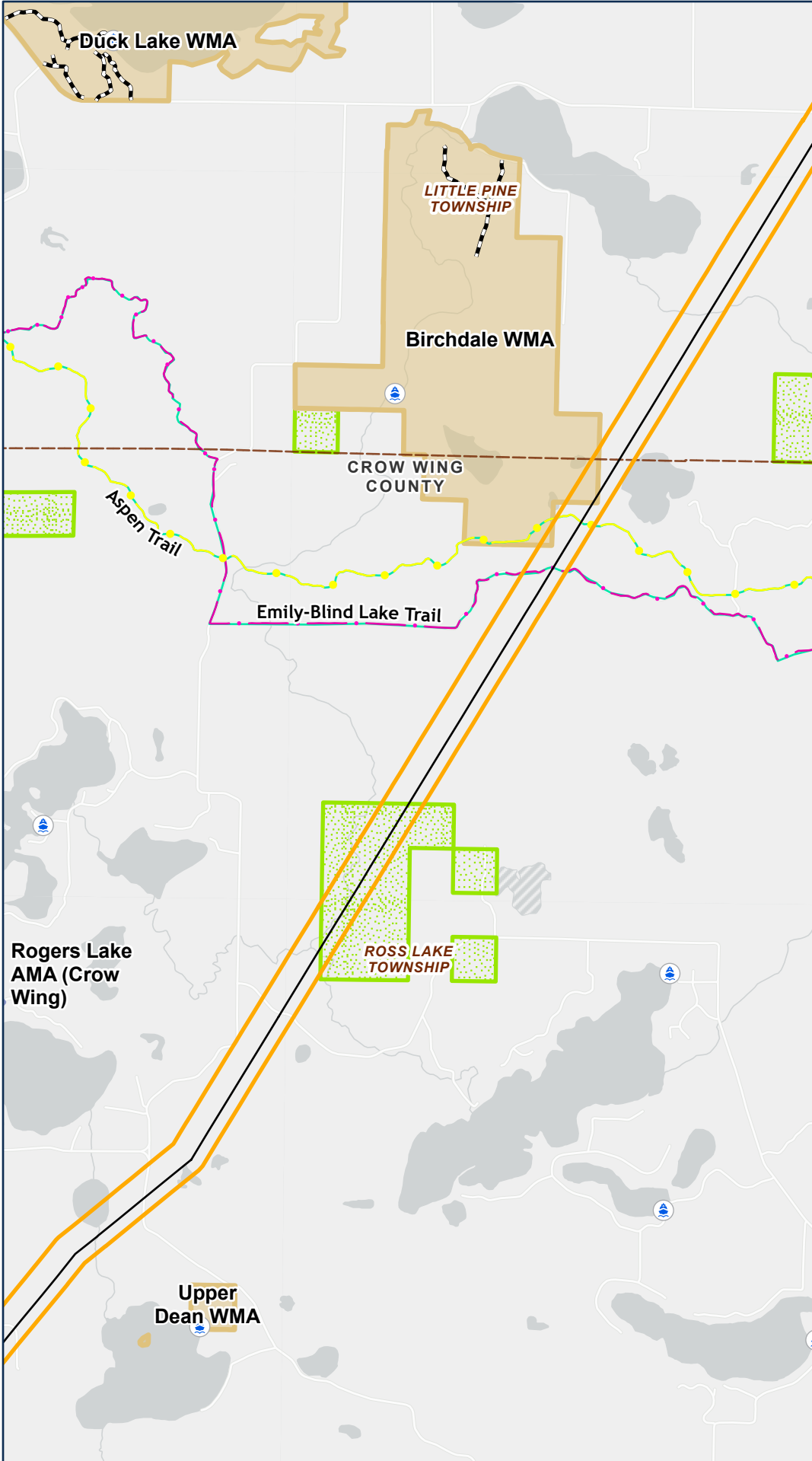

Path: \\mspe-gis-file\GISProj\MinPower\10348886\_NRP\7.2\_wip\map\_docs\PRO\_projects\NRP\_PermitApplication\NRP\_Permit\_App\_Appendix\NRP\_Permit\_App\_Appendix.aprx





# HUMAN & RECREATIONAL FEATURES

APPENDIX J - MAPBOOK JA

PAGE 8 OF 20

- PROPOSED ROUTE
- PROPOSED CENTERLINE
- COUNTY BOUNDARY
- TOWNSHIP
- HIGHWAY
- WATER ACCESS SITE
- SCENIC BYWAY
- SNOWMOBILE TRAILS
- CROW WING COUNTY TRAILS
- HUNTER WALKING TRAILS
- WILDLIFE MANAGEMENT AREA
- AQUATIC MANAGEMENT AREA
- FISH MANAGEMENT AREA
- SCIENTIFIC AND NATURAL AREA
- OTHER STATE FOREST LAND
- STATE PARKS AND WAYSIDES

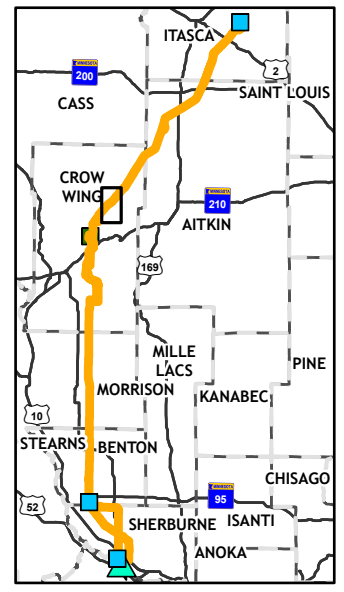
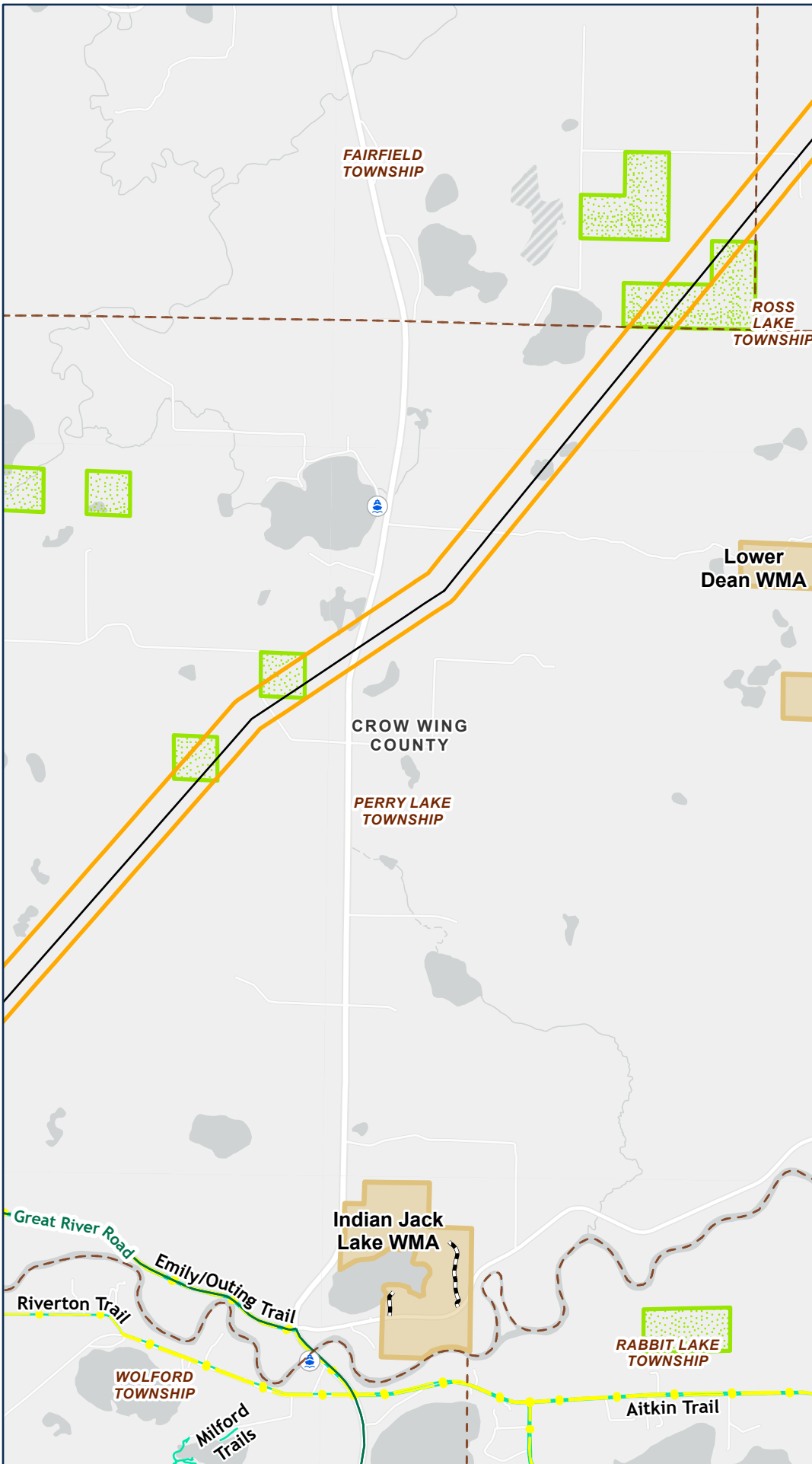

Path: \\mspe-gis-file\GISProj\MinPower\10348886\_NRP\7.2\_wip\map\_docs\PRO\_projects\NRP\_Permit\_Application\NRP\_Permit\_App\_Appendix\NRP\_Permit\_App\_Appendix.aprx





# HUMAN & RECREATIONAL FEATURES

APPENDIX J - MAPBOOK JA

PAGE 9 OF 20

- PROPOSED ROUTE
- SUBSTATION SITING AREA
- PROPOSED CENTERLINE
- COUNTY BOUNDARY
- TOWNSHIP
- HIGHWAY
- WATER ACCESS SITE
- CEMETERY
- SCENIC BYWAY
- SNOWMOBILE TRAILS
- CROW WING COUNTY TRAILS
- STATE TRAIL
- STATE FOREST LAND
- WILDLIFE MANAGEMENT AREA
- AQUATIC MANAGEMENT AREA
- FISH MANAGEMENT AREA
- SCIENTIFIC AND NATURAL AREA
- OTHER STATE FOREST LAND
- STATE PARKS AND WAYSIDES

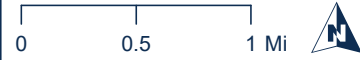
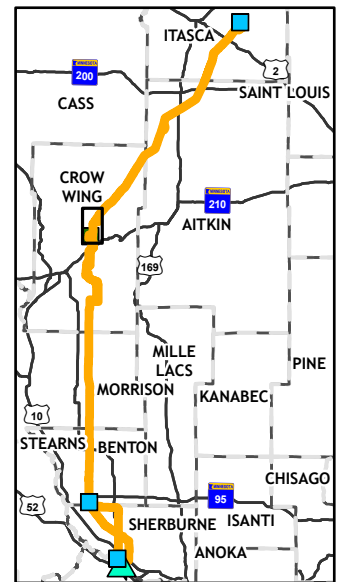
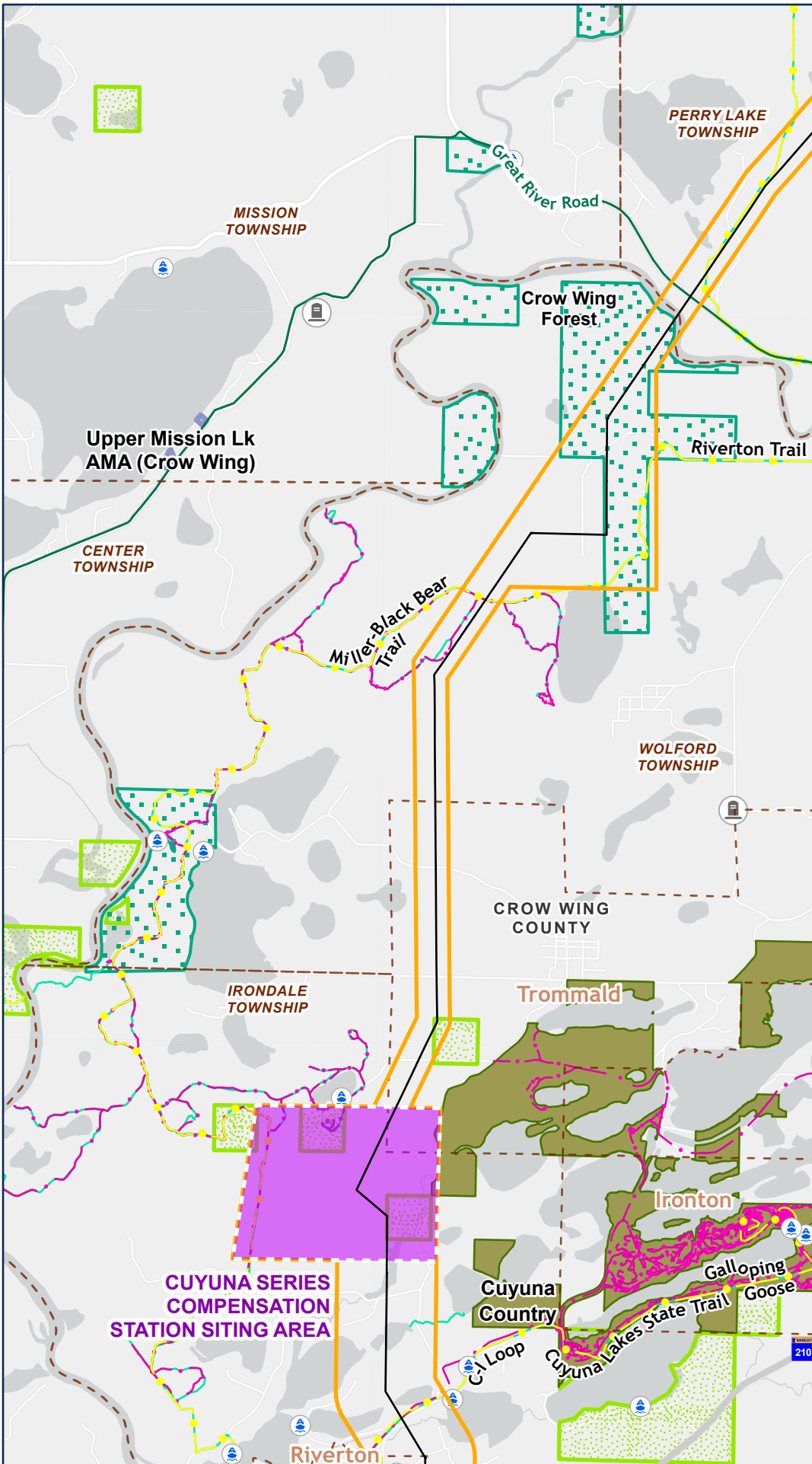





# HUMAN & RECREATIONAL FEATURES

APPENDIX J - MAPBOOK JA

PAGE 10 OF 20

- PROPOSED ROUTE
- PROPOSED CENTERLINE
- COUNTY BOUNDARY
- TOWNSHIP
- HIGHWAY
- WATER ACCESS SITE
- RAILROAD
- SNOWMOBILE TRAILS
- CROW WING COUNTY TRAILS
- HUNTER WALKING TRAILS
- STATE TRAIL
- WILDLIFE MANAGEMENT AREA
- AQUATIC MANAGEMENT AREA
- FISH MANAGEMENT AREA
- SCIENTIFIC AND NATURAL AREA
- OTHER STATE FOREST LAND
- STATE PARKS AND WAYSIDES

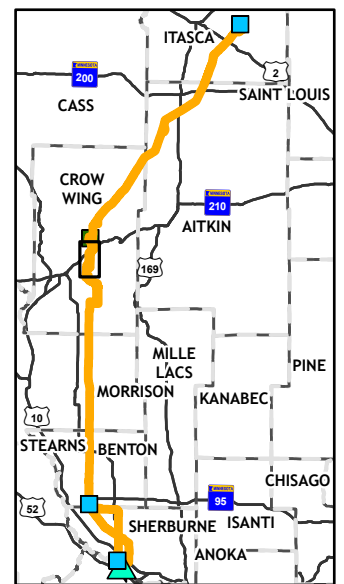
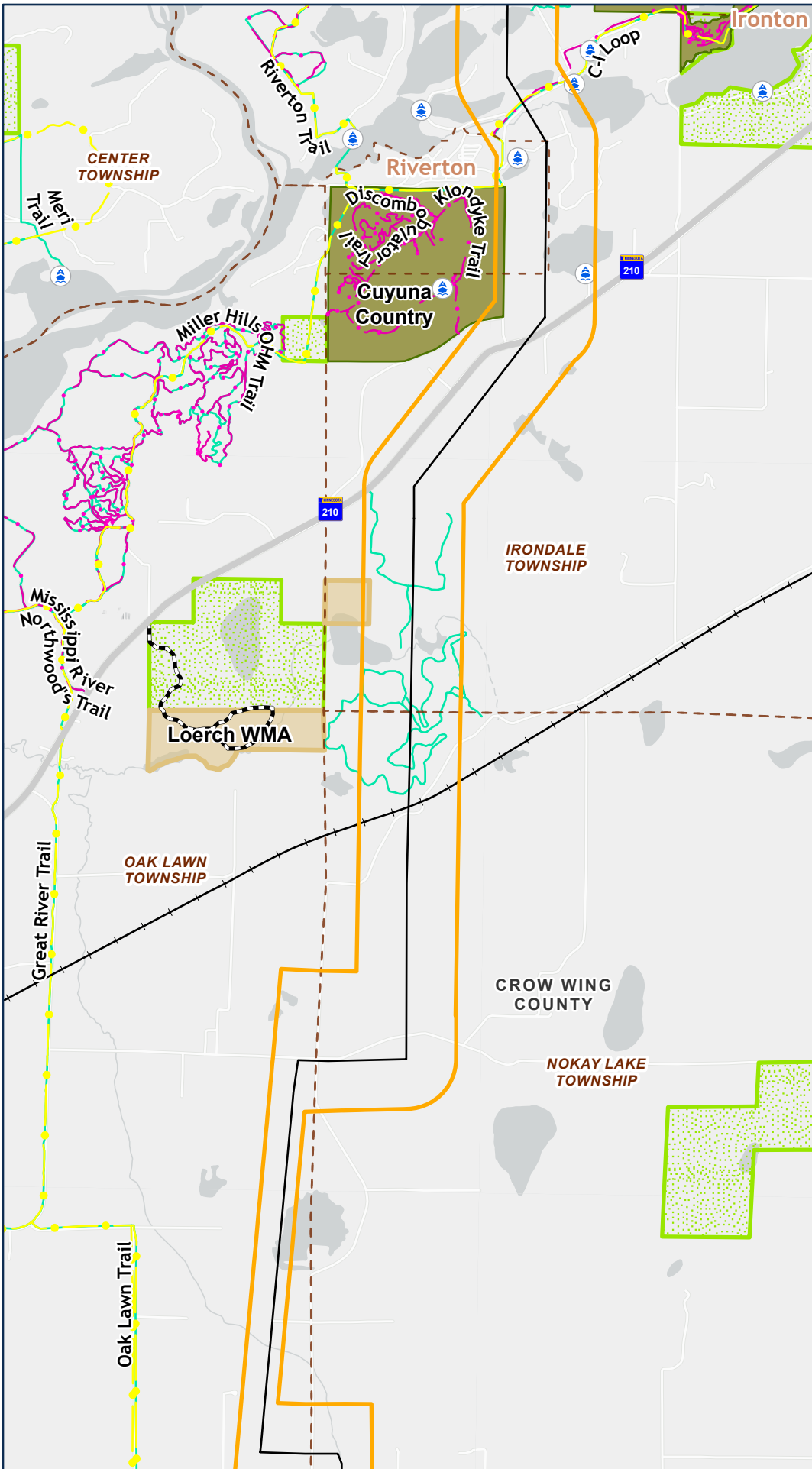

Path: \\mspe-gis-file\GISProj\MinPower\10348886\_NRP\7.2\_wip\map\_docs\PRO\_projects\NRP\_Permit\_Application\NRP\_Permit\_App\_Appendix\NRP\_Permit\_App\_Appendix1.aprx





# HUMAN & RECREATIONAL FEATURES

APPENDIX J - MAPBOOK JA

PAGE 11 OF 20

- PROPOSED ROUTE
- PROPOSED CENTERLINE
- COUNTY BOUNDARY
- TOWNSHIP
- HIGHWAY
- WATER ACCESS SITE
- CEMETERY
- SNOWMOBILE TRAILS
- CROW WING COUNTY TRAILS
- STATE TRAIL
- WILDLIFE MANAGEMENT AREA
- AQUATIC MANAGEMENT AREA
- FISH MANAGEMENT AREA
- SCIENTIFIC AND NATURAL AREA
- OTHER STATE FOREST LAND
- STATE PARKS AND WAYSIDES

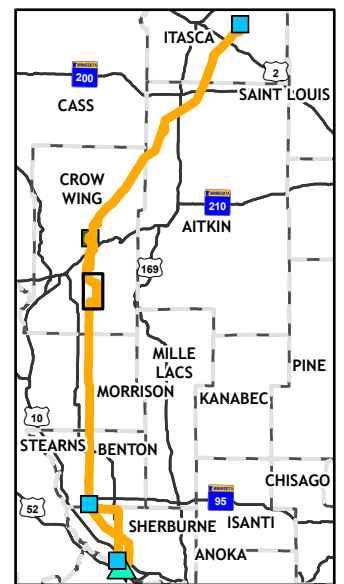
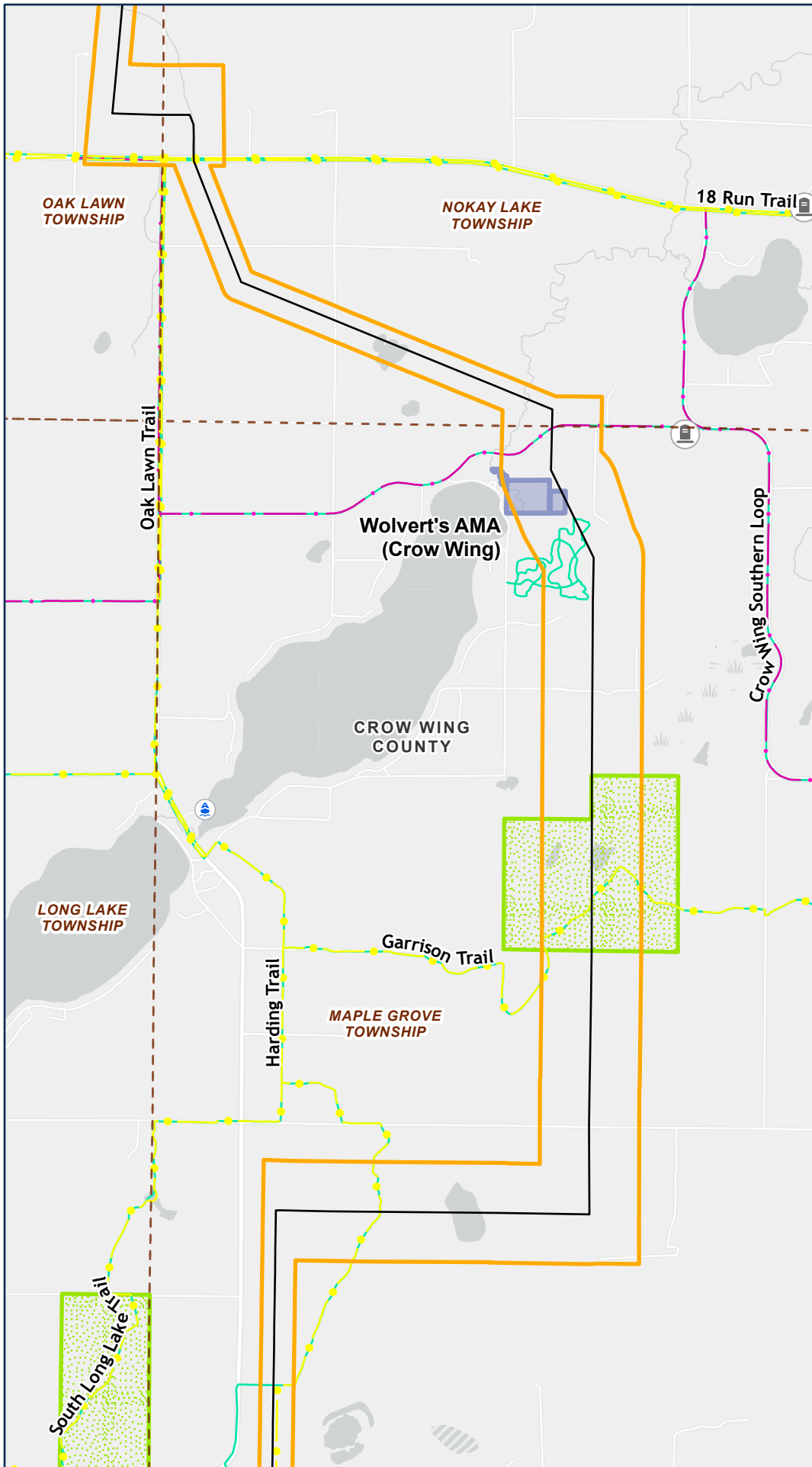

Path: \\mspe-gis-file\GISProj\MinPower\10348886\_NRP\7.2\_wip\map\_docs\PRO\_projects\NRP\_Permit\_Application\NRP\_Permit\_App\_Appendix\NRP\_Permit\_App\_Appendix.aprx