

MAP 12 - UNIQUE NATURAL FEATURES
 WALLEYE WIND PROJECT
 WALLEYE WIND, LLC
 ROCK COUNTY, MINNESOTA
 DATE: 6/29/2020

Sources: MNDNR, 2019; ECT, 2020.

- | | | | | |
|---|---|---|---|--|
| <ul style="list-style-type: none"> Proposed Turbine (06/03/2020) Proposed MET Tower Project Boundary (±31,095 Ac.) Map Page MBS Railroad ROW Prairies | <ul style="list-style-type: none"> Collection Corridors Crane Paths Access Roads O&M And Substation Proposed Laydown Yard | <ul style="list-style-type: none"> Cemetery NRHP-listed Resource Eagle Nest Status Alternate 2020 | <ul style="list-style-type: none"> DNR Native Plant Communities Upland Prairie System Wet Meadow/Carr System MBS Biodiversity Significance Moderate Below | <ul style="list-style-type: none"> Interstates US Highways State Highways State Boundary |
|---|---|---|---|--|

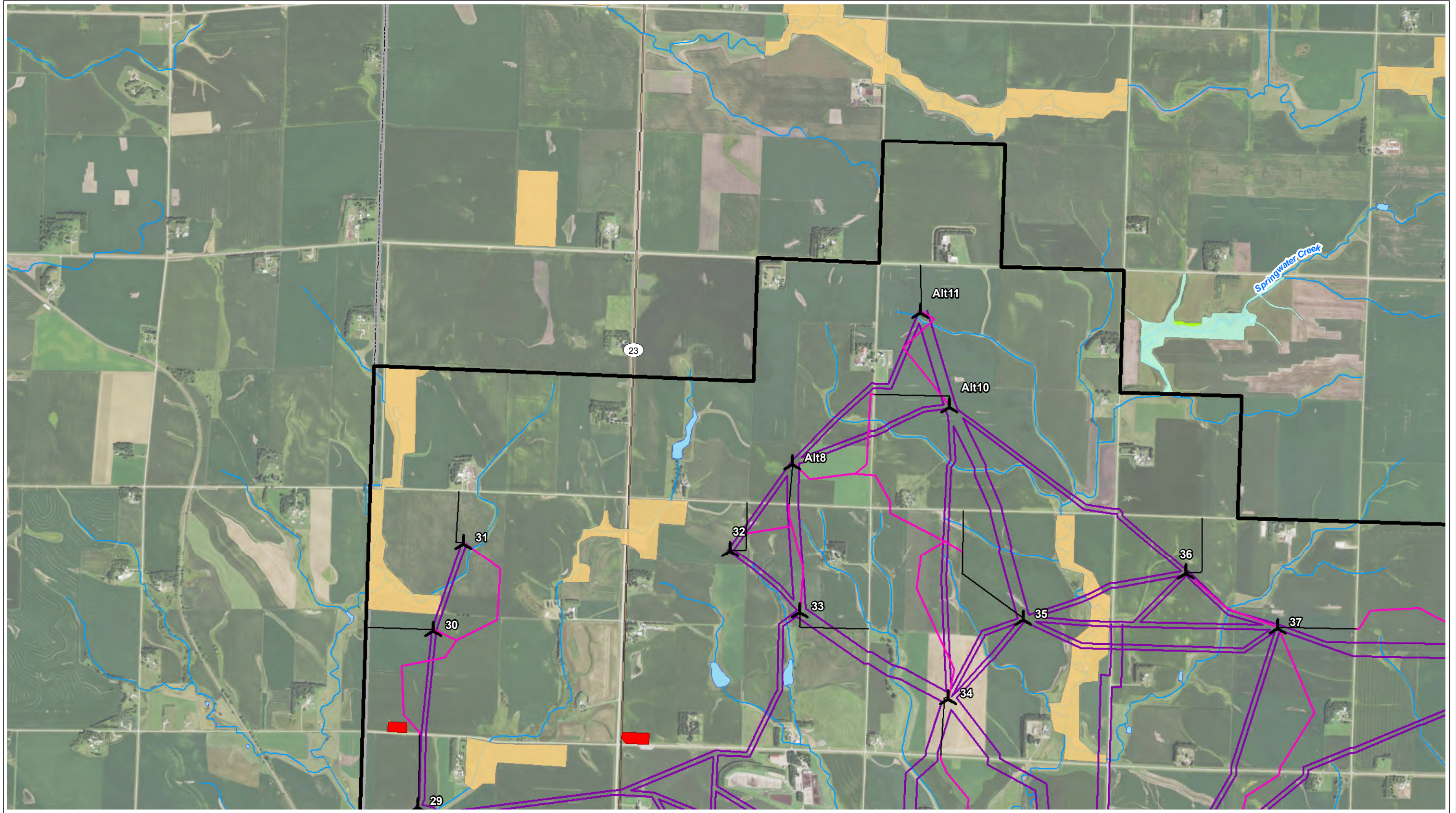



MAP 12 - UNIQUE NATURAL FEATURES - PAGE 1 OF 6
 WALLEYE WIND PROJECT
 WALLEYE WIND, LLC
 ROCK COUNTY, MINNESOTA
 DATE: 6/29/2020

Sources: MNDNR, 2019; ECT, 2020.

- Proposed Turbine (06/03/2020)
- Proposed MET Tower
- Project Boundary (±31,095 Ac.)
- MBS Railroad ROW Prairies
- Collection Circuits
- Crane Paths
- Access Roads
- O&M And Substation
- Proposed Laydown Yard





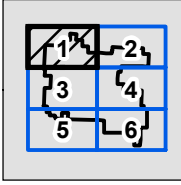
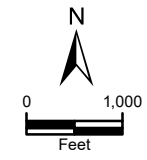

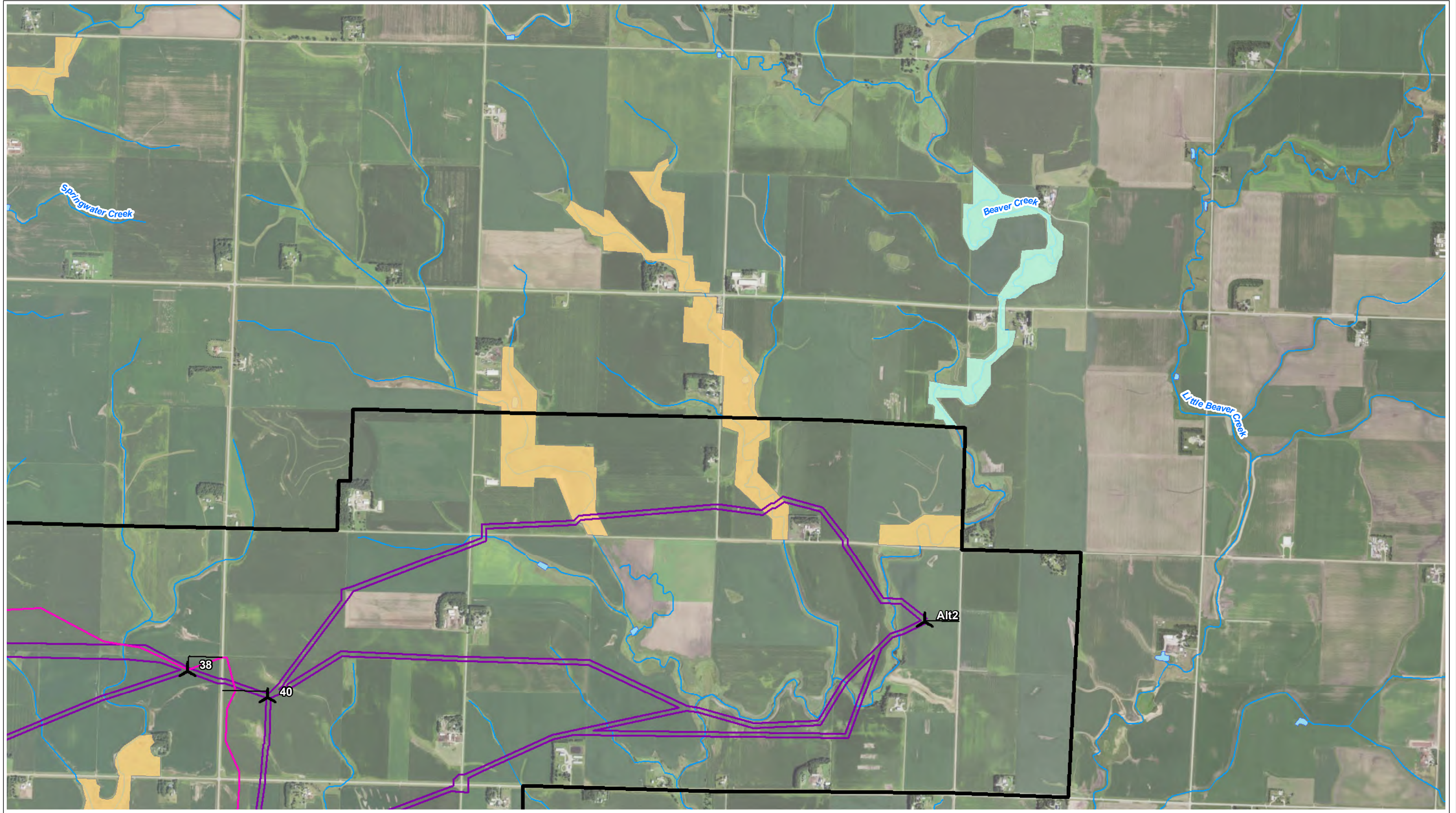

- Cemetery
- NRHP-listed Resource



- MBS Biodiversity Significance
- Moderate
- Below
- DNR Native Plant Communities
- Wet Meadow/Carr System







MAP 12 - UNIQUE NATURAL FEATURES - PAGE 2 OF 6
 WALLEYE WIND PROJECT
 WALLEYE WIND, LLC
 ROCK COUNTY, MINNESOTA
 DATE: 6/29/2020
 Sources: MNDNR, 2019; ECT, 2020.

-  Proposed Turbine (06/03/2020)
-  Proposed MET Tower
-  Project Boundary (±31,095 Ac.)
-  MBS Railroad ROW Prairies
-  Collection Circuits
-  Crane Paths
-  Access Roads
-  O&M And Substation
-  Proposed Laydown Yard

-  Cemetery
-  NRHP-listed Resource

- MBS Biodiversity Significance
-  Moderate
 -  Below

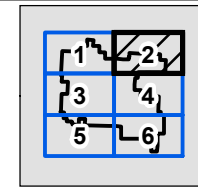
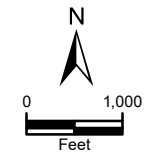

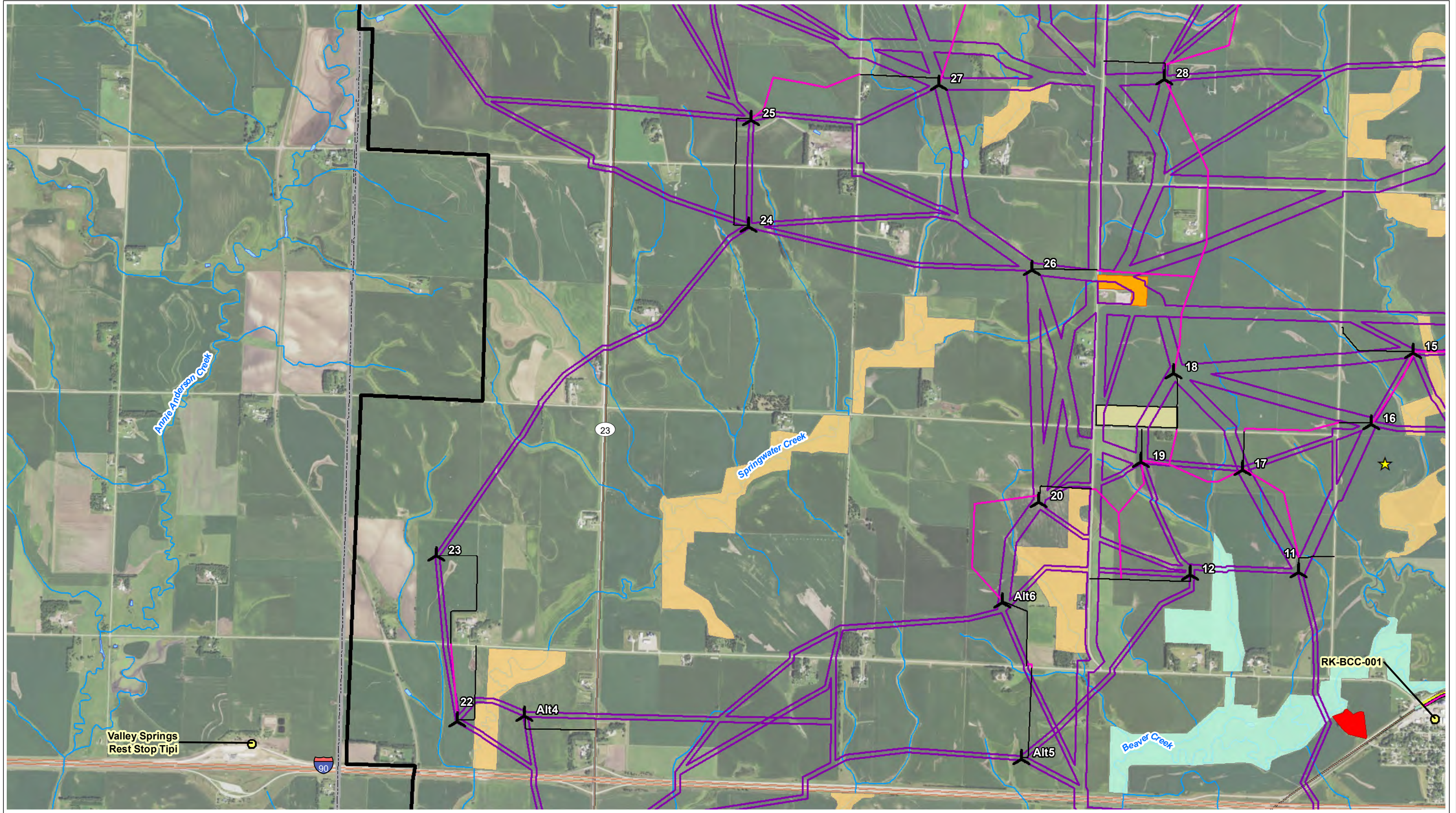

MAP 12 - UNIQUE NATURAL FEATURES - PAGE 3 OF 6
 WALLEYE WIND PROJECT
 WALLEYE WIND, LLC
 ROCK COUNTY, MINNESOTA
 DATE: 6/29/2020
 Sources: MNDNR, 2019; ECT, 2020.

- Proposed Turbine (06/03/2020)
- Proposed MET Tower
- Project Boundary (±31,095 Ac.)
- MBS Railroad ROW Prairies
- Collection Circuits
- Crane Paths
- Access Roads
- O&M And Substation
- Proposed Laydown Yard

- Cemetery
- NRHP-listed Resource

- MBS Biodiversity Significance
- Moderate
 - Below
- DNR Native Plant Communities
- Upland Prairie System

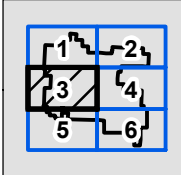
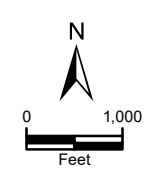

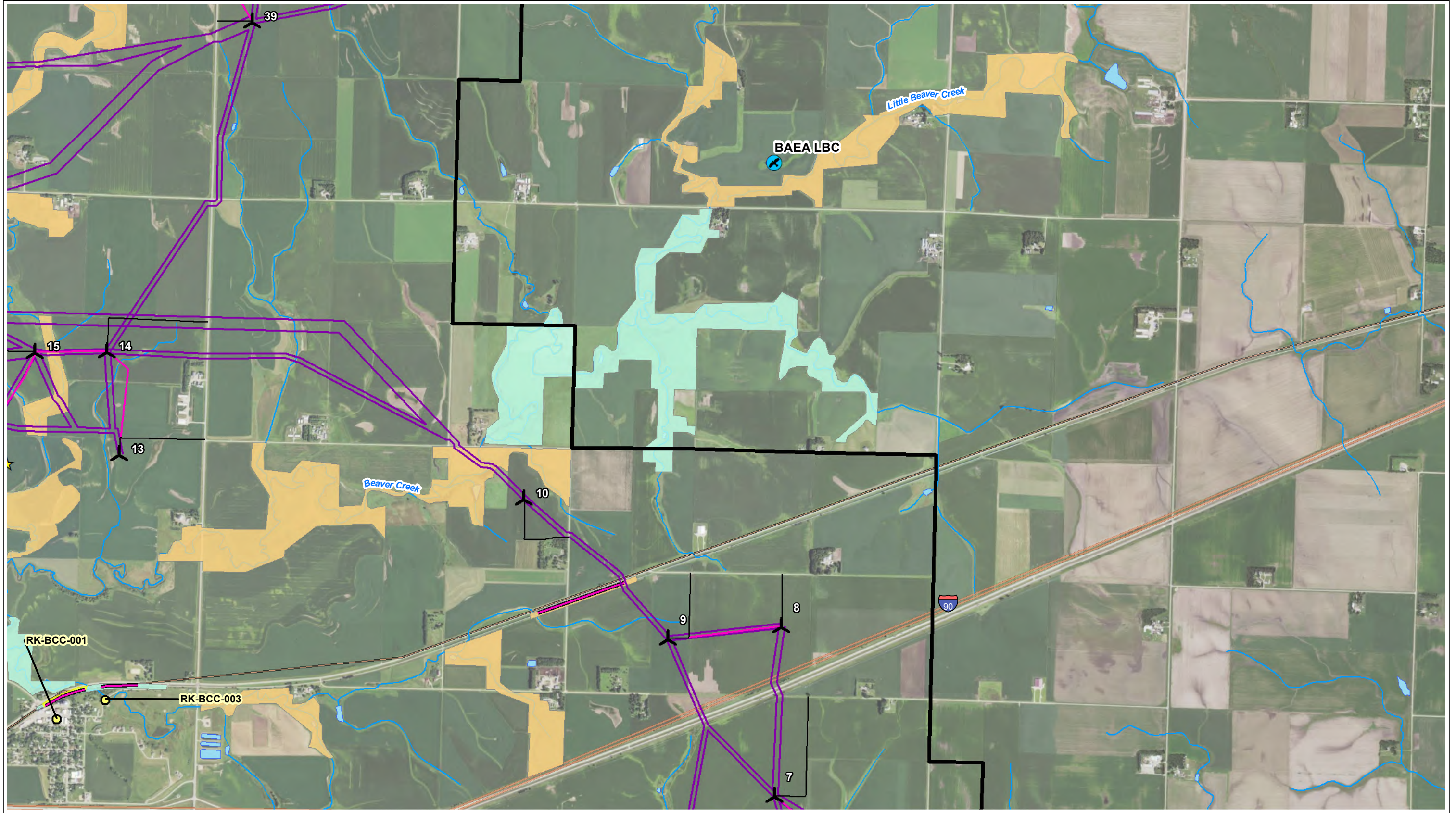

MAP 12 - UNIQUE NATURAL FEATURES - PAGE 4 OF 6
 WALLEYE WIND PROJECT
 WALLEYE WIND, LLC
 ROCK COUNTY, MINNESOTA
 DATE: 6/29/2020
 Sources: MNDNR, 2019; ECT, 2020.

- Proposed Turbine (06/03/2020)
- Proposed MET Tower
- Project Boundary (±31,095 Ac.)
- MBS Railroad ROW Prairies
- Collection Circuits
- Crane Paths
- Access Roads
- O&M And Substation
- Proposed Laydown Yard
- Cemetery
- NRHP-listed Resource
- Eagle Nest Status
Alternate 200
- MBS Biodiversity Significance
Moderate
- Below
- DNR Native Plant Communities
Upland Prairie System

0 1,000
Feet



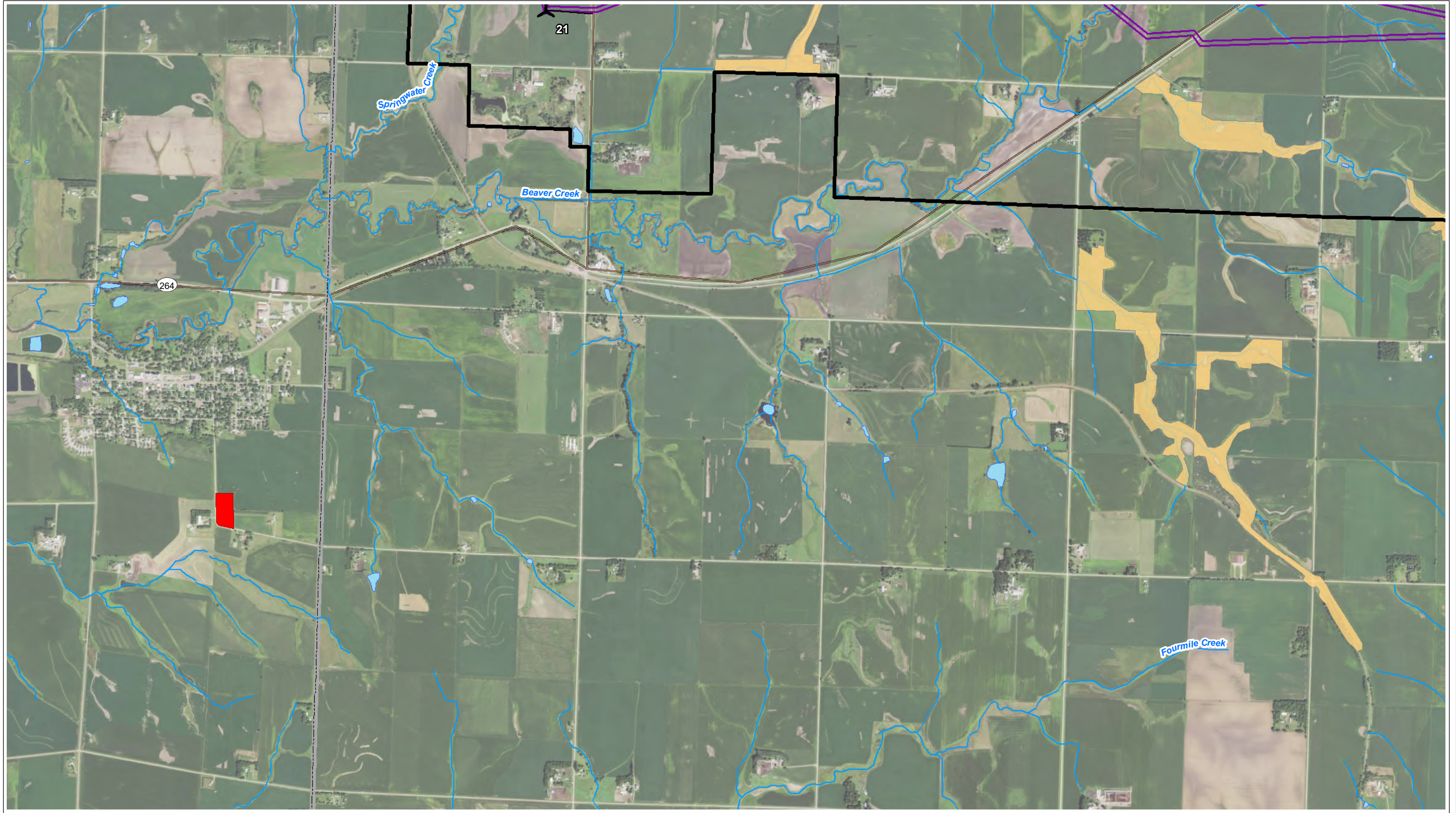

MAP 12 - UNIQUE NATURAL FEATURES - PAGE 5 OF 6
 WALLEYE WIND PROJECT
 WALLEYE WIND, LLC
 ROCK COUNTY, MINNESOTA
 DATE: 6/29/2020
 Sources: MNDNR, 2019; ECT, 2020.

- Proposed Turbine (06/03/2020)
- Proposed MET Tower
- Project Boundary (±31,095 Ac.)
- MBS Railroad ROW Prairies
- Collection Circuits
- Crane Paths
- Access Roads
- O&M And Substation
- Proposed Laydown Yard

- Cemetery
- NRHP-listed Resource

- MBS Biodiversity Significance
- Moderate
 - Below

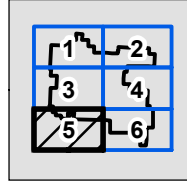
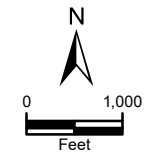

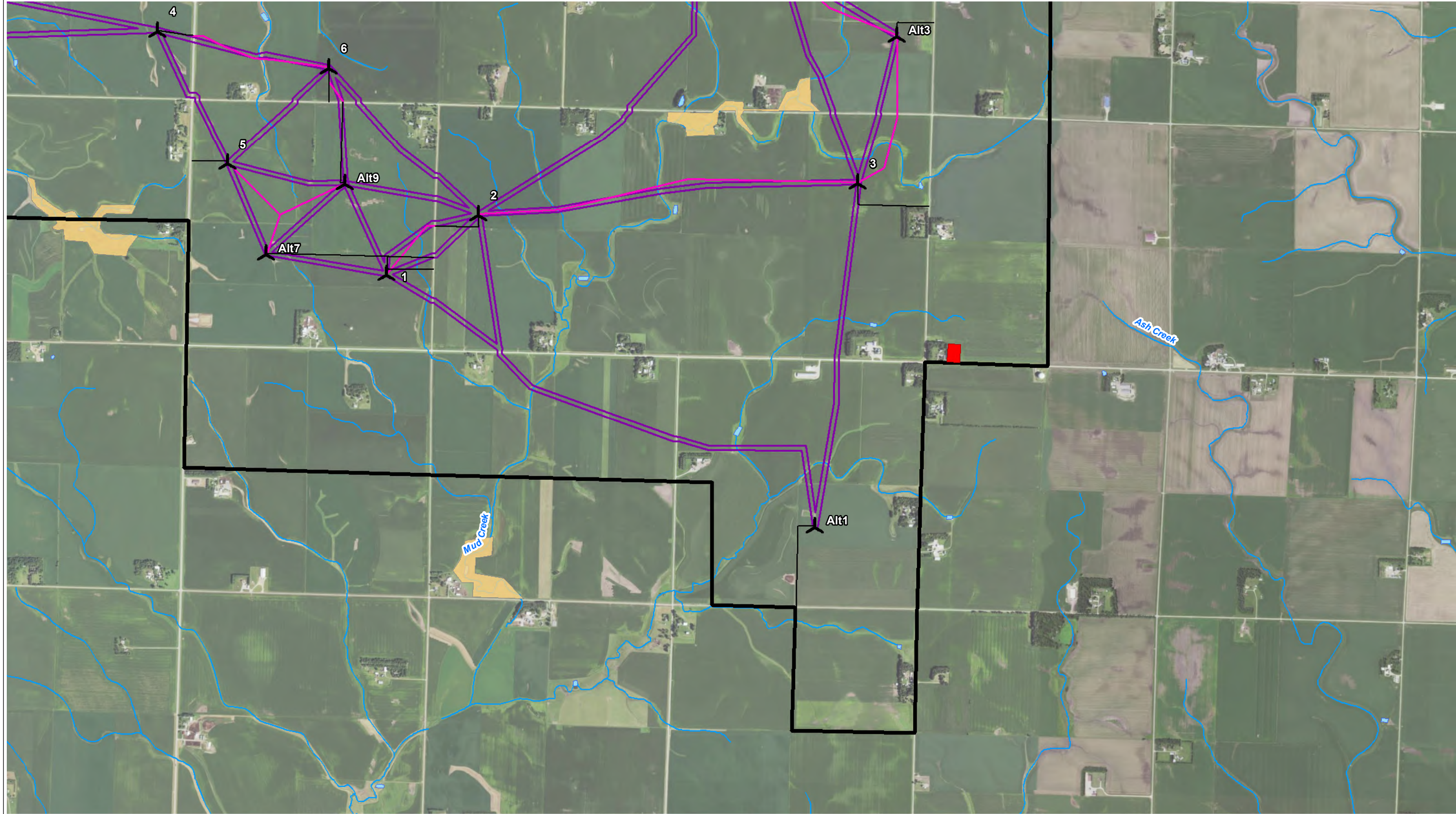

MAP 12 - UNIQUE NATURAL FEATURES - PAGE 6 OF 6
 WALLEYE WIND PROJECT
 WALLEYE WIND, LLC
 ROCK COUNTY, MINNESOTA
 DATE: 6/29/2020
 Sources: MNDNR, 2019; ECT, 2020.

- Proposed Turbine (06/03/2020)
- Proposed MET Tower
- Project Boundary (±31,095 Ac.)
- MBS Railroad ROW Prairies
- Collection Circuits
- Crane Paths
- Access Roads
- O&M And Substation
- Proposed Laydown Yard

- Cemetery
- NRHP-listed Resource

- MBS Biodiversity Significance
- Moderate
 - Below

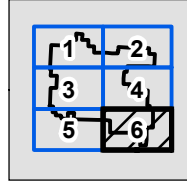
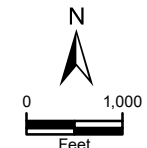

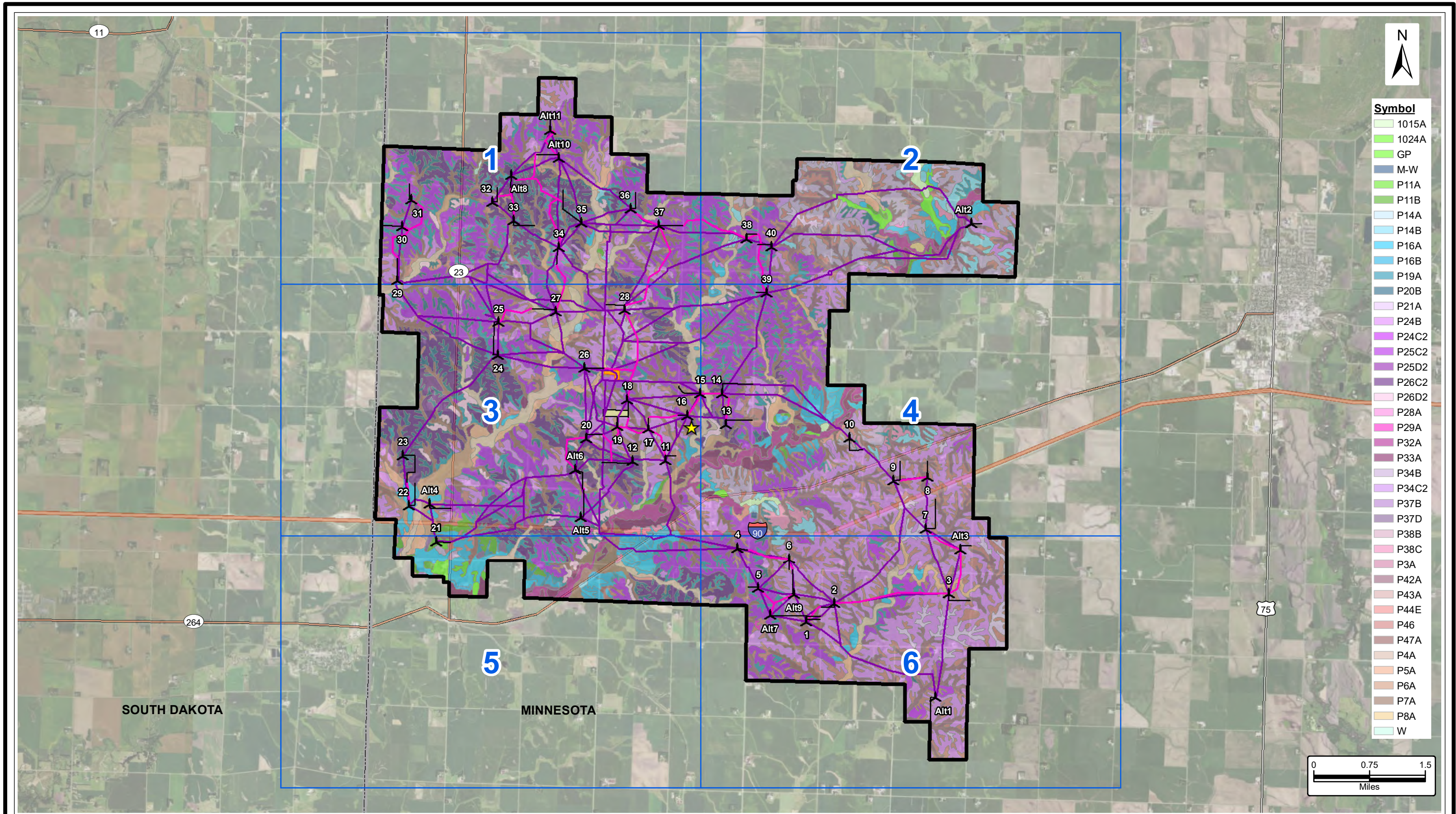

MAP 13 - SOILS
 WALLEYE WIND PROJECT
 WALLEYE WIND, LLC
 ROCK COUNTY, MINNESOTA
 DATE: 6/29/2020

Sources: NRCS, 2019; ECT, 2020.

- | | | |
|--------------------------------|-----------------------|----------------|
| Proposed Turbine (06/03/2020) | Collection Corridors | Interstates |
| Proposed MET Tower | Crane Paths | US Highways |
| Map Page | Access Roads | State Highways |
| Project Boundary (±31,095 Ac.) | O&M And Substation | State Boundary |
| | Proposed Laydown Yard | |



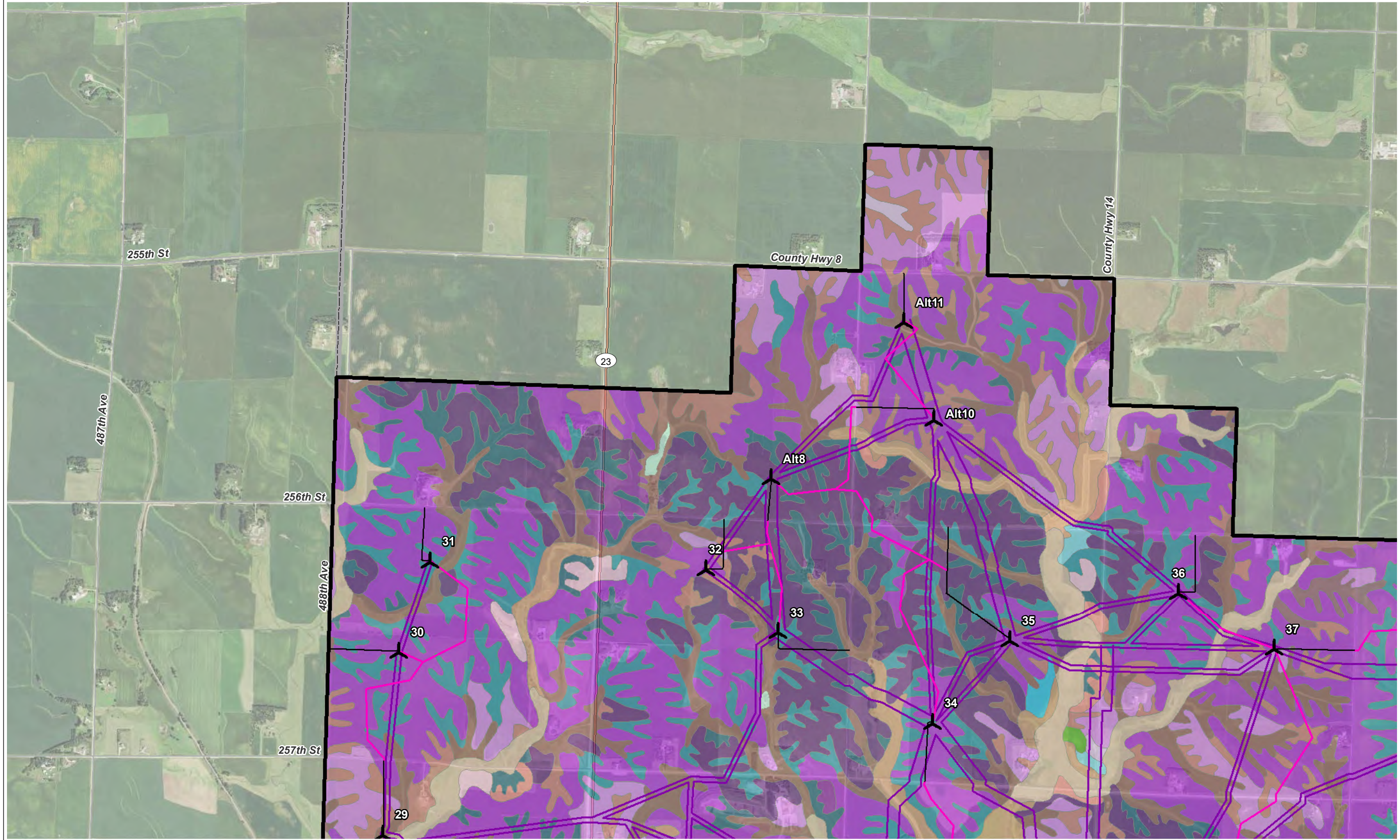

Symbol

- 1015A
- 1024A
- GP
- M-W
- P11A
- P11B
- P14A
- P14B
- P16A
- P16B
- P19A
- P20B
- P21A
- P24B
- P24C2
- P25C2
- P25D2
- P26C2
- P26D2
- P28A
- P29A
- P32A
- P33A
- P34B
- P34C2
- P37B
- P37D
- P38B
- P38C
- P3A
- P42A
- P43A
- P44E
- P46
- P47A
- P4A
- P5A
- P6A
- P7A
- P8A
- W

MAP 13 - SOILS - PAGE 1 OF 6
 WALLEYE WIND PROJECT
 WALLEYE WIND, LLC
 ROCK COUNTY, MINNESOTA
 DATE: 6/29/2020
 Sources: NRCS, 2019; ECT, 2020.

- Proposed Turbine (06/03/2020)
- Project Boundary (±31,095 Ac.)
- O&M And Substation

- Collection Circuits
- Crane Paths
- Access Roads
- Proposed Laydown Yard

- Interstates
- US Highways
- State Highways
- State Boundary

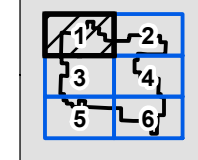
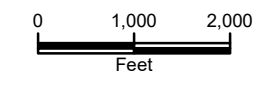

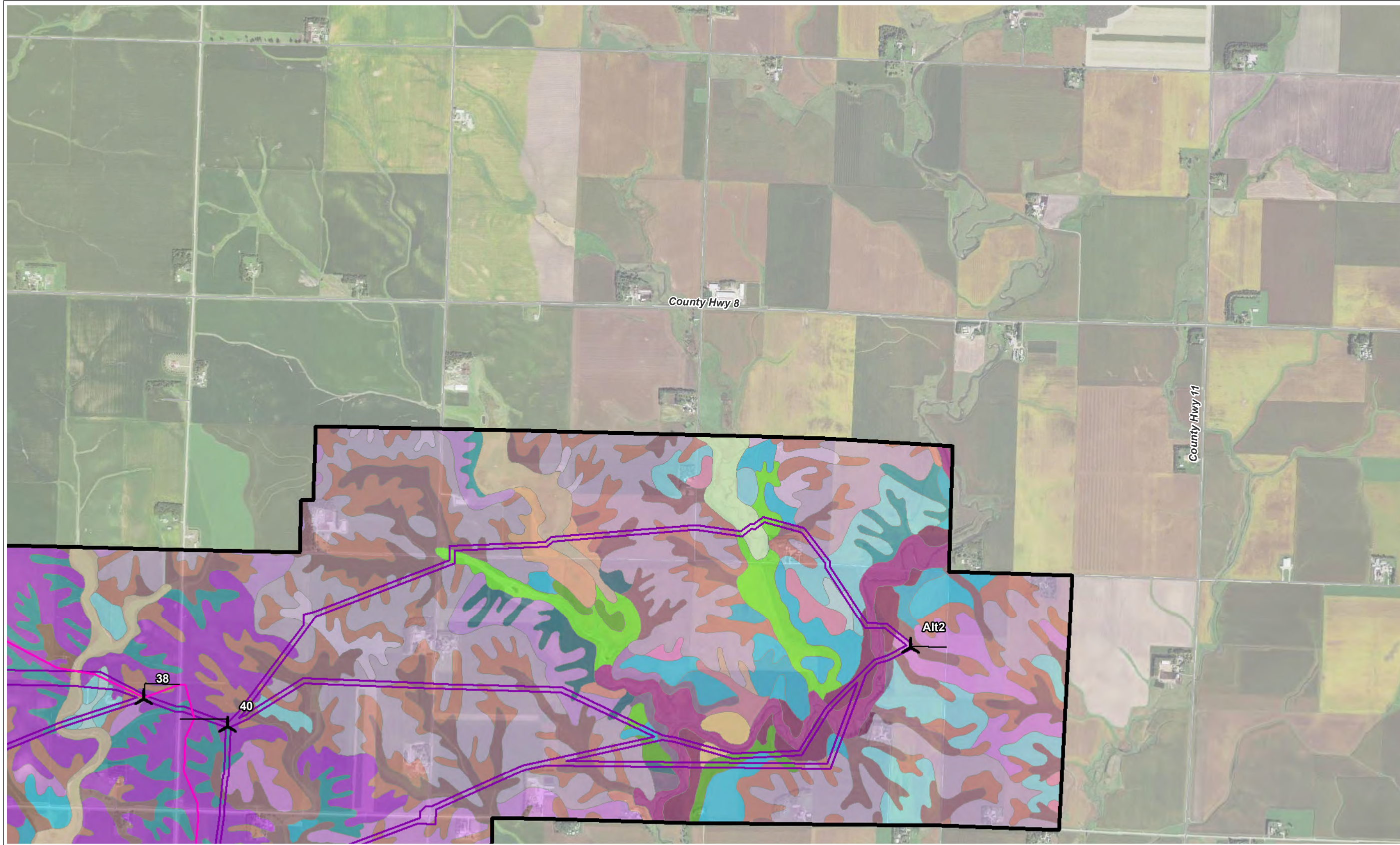

Symbol

- 1015A
- 1024A
- GP
- M-W
- P11A
- P11B
- P14A
- P14B
- P16A
- P16B
- P19A
- P20B
- P21A
- P24B
- P24C2
- P25C2
- P25D2
- P26C2
- P26D2
- P28A
- P29A
- P32A
- P33A
- P34B
- P34C2
- P37B
- P37D
- P38B
- P38C
- P3A
- P42A
- P43A
- P44E
- P46
- P47A
- P4A
- P5A
- P6A
- P7A
- P8A
- W

MAP 13 - SOILS - PAGE 2 OF 6
 WALLEYE WIND PROJECT
 WALLEYE WIND, LLC
 ROCK COUNTY, MINNESOTA
 DATE: 6/29/2020

Sources: NRCS, 2019; ECT, 2020.

- Proposed Turbine (06/03/2020)
- Project Boundary (±31,095 Ac.)
- O&M And Substation

- Collection Circuits
- Crane Paths
- Access Roads
- Proposed Laydown Yard

- Interstates
- US Highways
- State Highways
- State Boundary

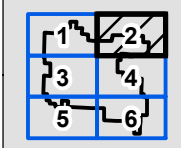
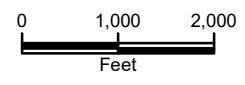

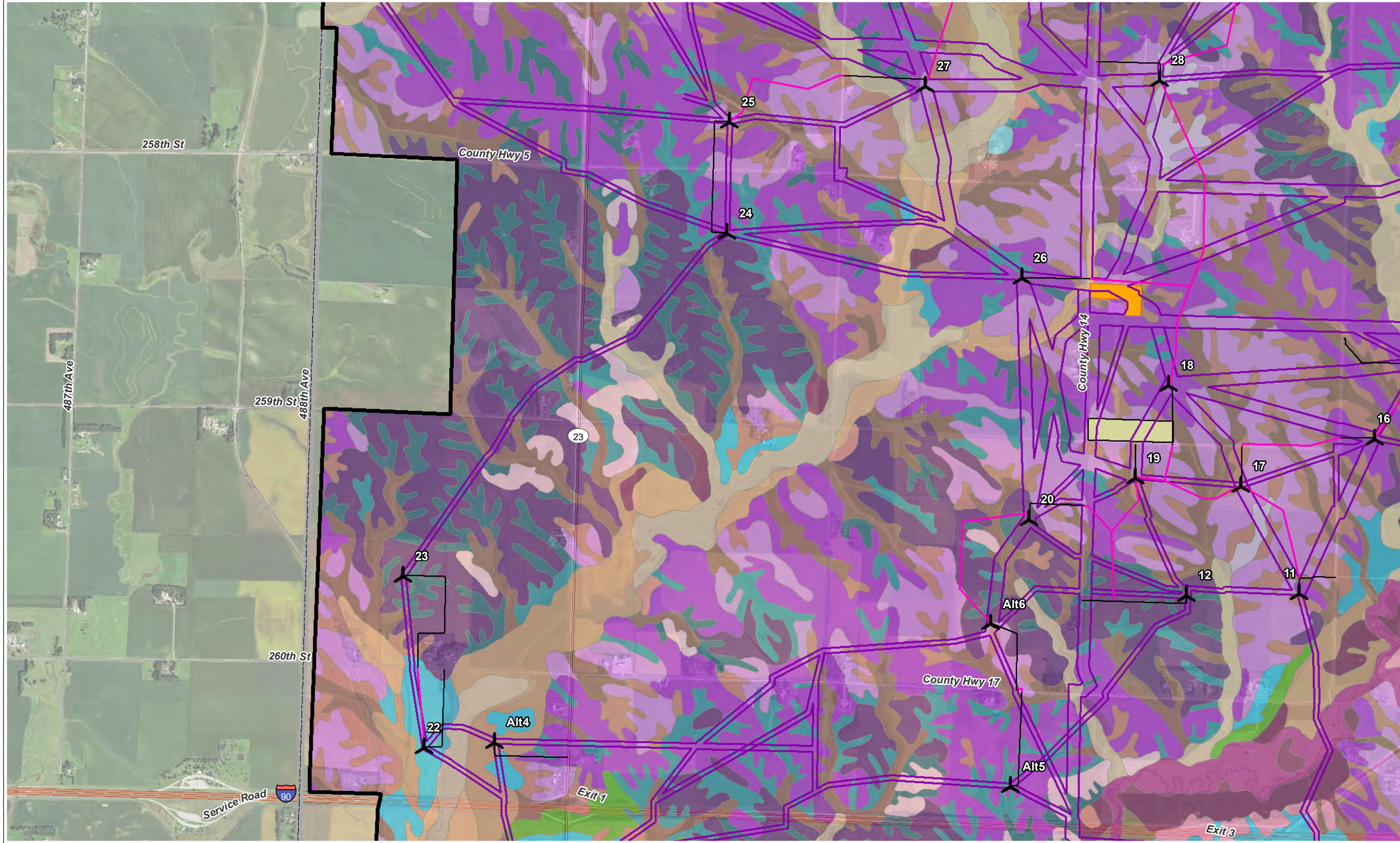

Symbol

- 1015A
- 1024A
- GP
- M-W
- P11A
- P11B
- P14A
- P14B
- P16A
- P16B
- P19A
- P20B
- P21A
- P24B
- P24C2
- P25C2
- P25D2
- P26C2
- P26D2
- P28A
- P29A
- P32A
- P33A
- P34B
- P34C2
- P37B
- P37D
- P38B
- P38C
- P3A
- P42A
- P43A
- P44E
- P46
- P47A
- P4A
- P5A
- P6A
- P7A
- P8A
- W

MAP 13 - SOILS - PAGE 3 OF 6
 WALLEYE WIND PROJECT
 WALLEYE WIND, LLC
 ROCK COUNTY, MINNESOTA
 DATE: 6/29/2020

Sources: NRCS, 2019; ECT, 2020.

- Proposed Turbine (06/03/2020)
- Project Boundary (±31,095 Ac.)
- O&M And Substation

- Collection Circuits
- Crane Paths
- Access Roads
- Proposed Laydown Yard

- Interstates
- US Highways
- State Highways
- State Boundary

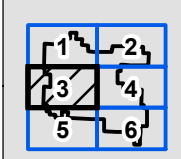
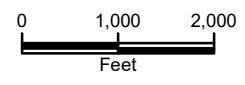

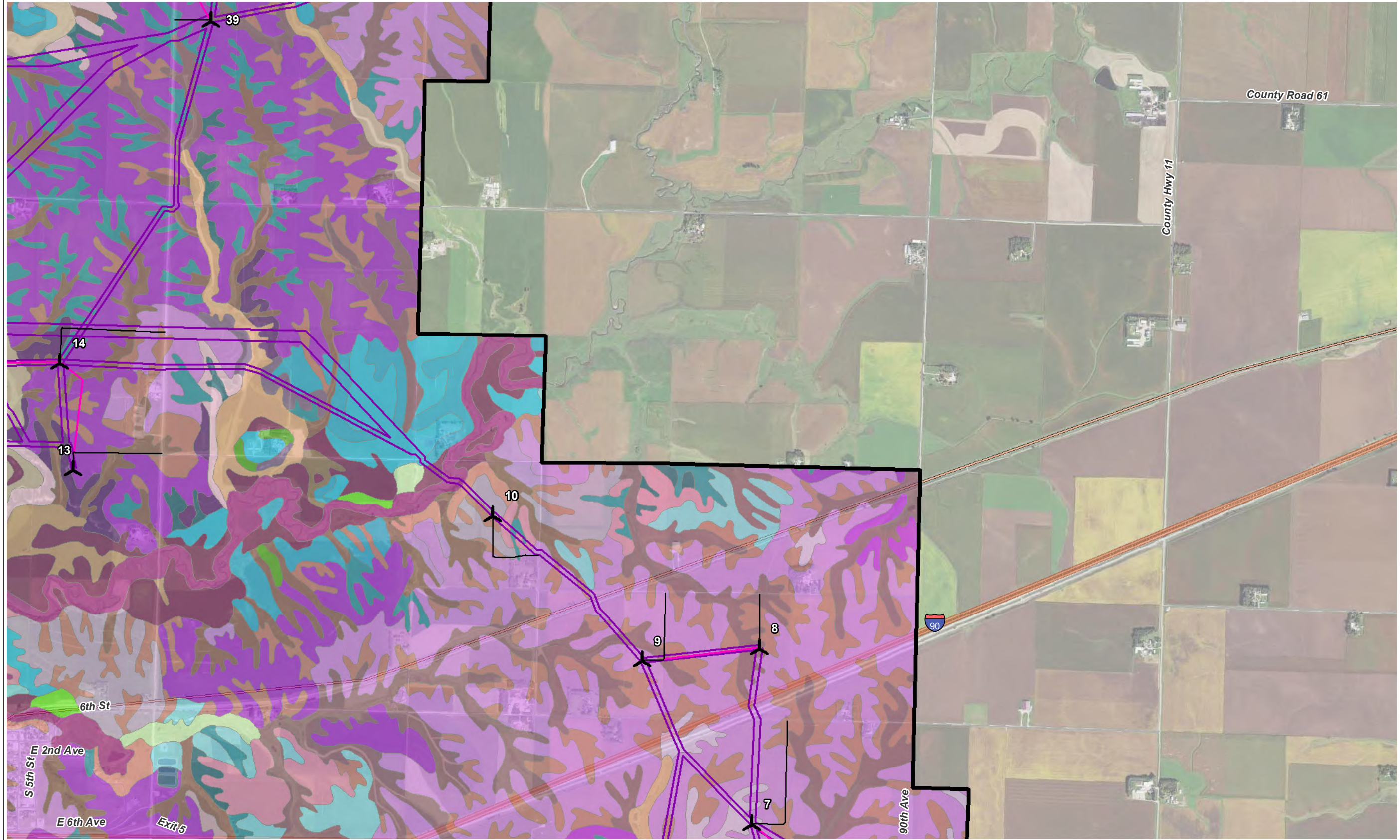

Symbol

1015A
1024A
GP
M-W
P11A
P11B
P14A
P14B
P16A
P16B
P19A
P20B
P21A
P24B
P24C2
P25C2
P25D2
P26C2
P26D2
P28A
P29A
P32A
P33A
P34B
P34C2
P37B
P37D
P38B
P38C
P3A
P42A
P43A
P44E
P46
P47A
P4A
P5A
P6A
P7A
P8A
W

MAP 13 - SOILS - PAGE 4 OF 6
 WALLEYE WIND PROJECT
 WALLEYE WIND, LLC
 ROCK COUNTY, MINNESOTA
 DATE: 6/29/2020
 Sources: NRCS, 2019; ECT, 2020.

- Proposed Turbine (06/03/2020)
- Project Boundary (±31,095 Ac.)
- O&M And Substation
- Collection Circuits
- Crane Paths
- Access Roads
- Proposed Laydown Yard
- Interstates
- US Highways
- State Highways
- State Boundary

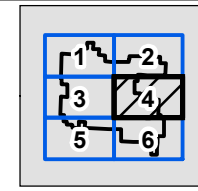
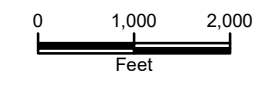

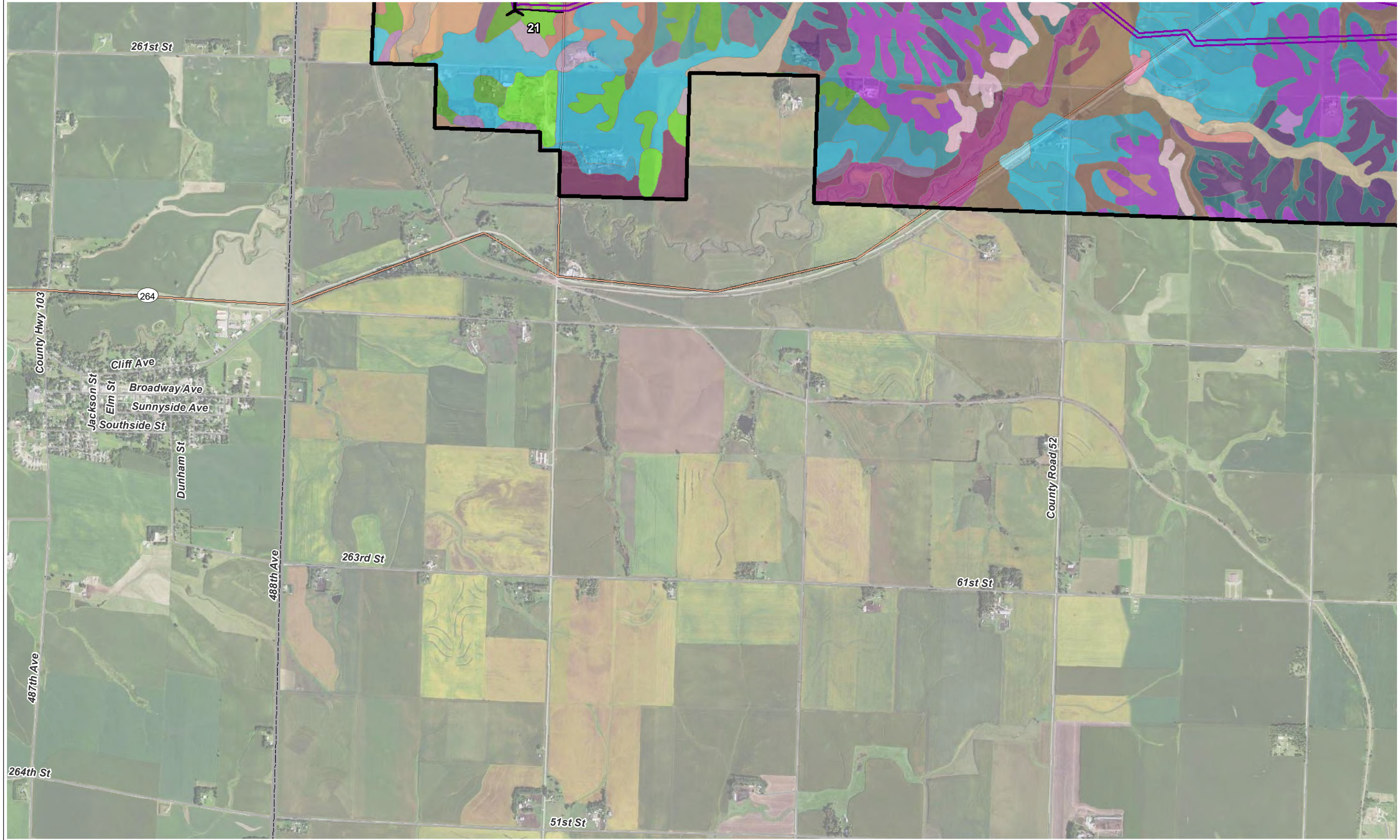

Symbol

- 1015A
- 1024A
- GP
- M-W
- P11A
- P11B
- P14A
- P14B
- P16A
- P16B
- P19A
- P20B
- P21A
- P24B
- P24C2
- P25C2
- P25D2
- P26C2
- P26D2
- P28A
- P29A
- P32A
- P33A
- P34B
- P34C2
- P37B
- P37D
- P38B
- P38C
- P3A
- P42A
- P43A
- P44E
- P46
- P47A
- P4A
- P5A
- P6A
- P7A
- P8A
- W

MAP 13 - SOILS - PAGE 5 OF 6
 WALLEYE WIND PROJECT
 WALLEYE WIND, LLC
 ROCK COUNTY, MINNESOTA
 DATE: 6/29/2020
 Sources: NRCS, 2019; ECT, 2020.

- Proposed Turbine (06/03/2020)
- Project Boundary (±31,095 Ac.)
- O&M And Substation

- Collection Circuits
- Crane Paths
- Access Roads
- Proposed Laydown Yard

- Interstates
- US Highways
- State Highways
- State Boundary

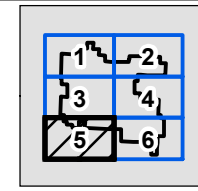
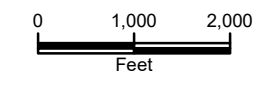

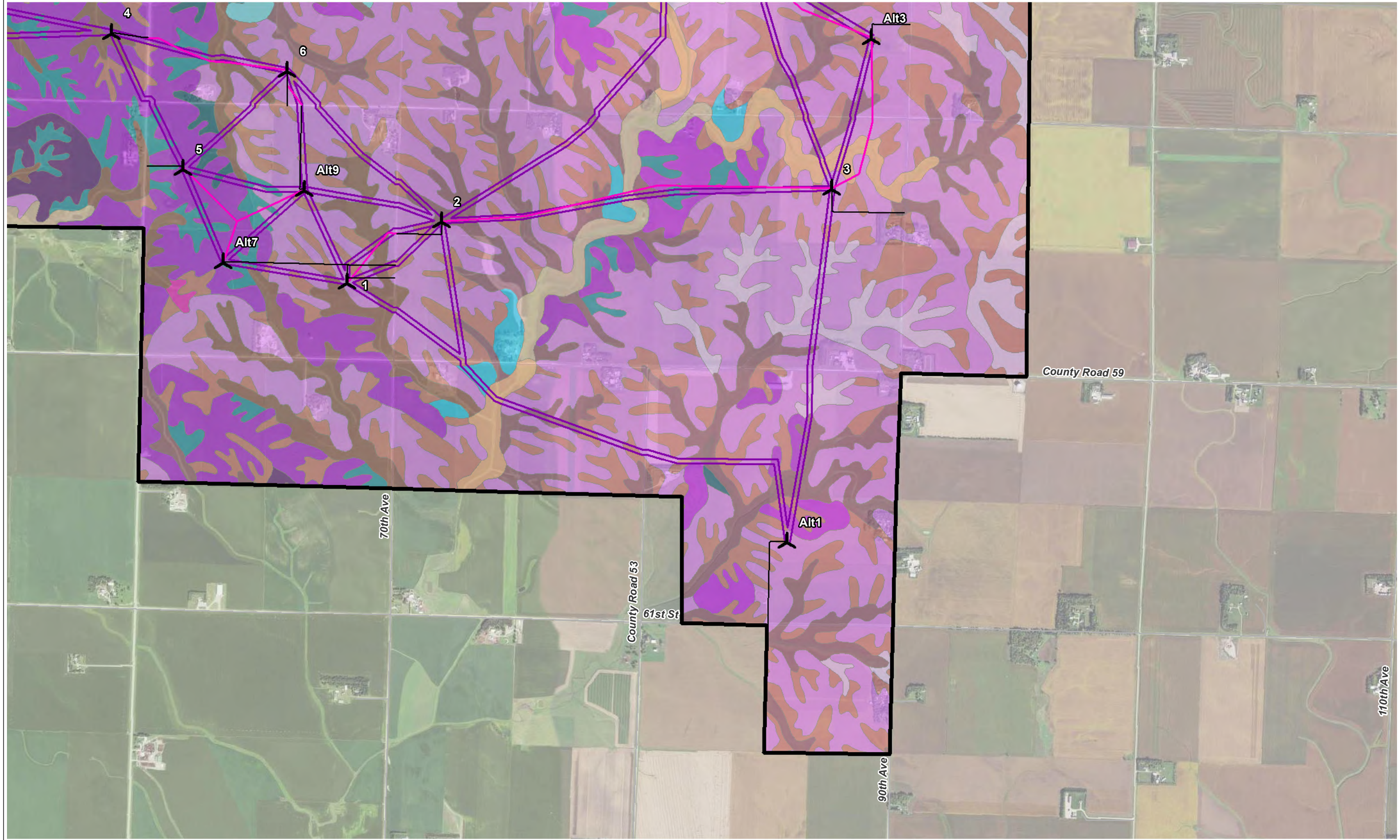

Symbol

1015A
1024A
GP
M-W
P11A
P11B
P14A
P14B
P16A
P16B
P19A
P20B
P21A
P24B
P24C2
P25C2
P25D2
P26C2
P26D2
P28A
P29A
P32A
P33A
P34B
P34C2
P37B
P37D
P38B
P38C
P3A
P42A
P43A
P44E
P46
P47A
P4A
P5A
P6A
P7A
P8A
W

MAP 13 - SOILS - PAGE 6 OF 6
 WALLEYE WIND PROJECT
 WALLEYE WIND, LLC
 ROCK COUNTY, MINNESOTA
 DATE: 6/29/2020
 Sources: NRCS, 2019; ECT, 2020.

- Proposed Turbine (06/03/2020)
- Project Boundary (±31,095 Ac.)
- O&M And Substation

- Collection Circuits
- Crane Paths
- Access Roads
- Proposed Laydown Yard

- Interstates
- US Highways
- State Highways
- State Boundary

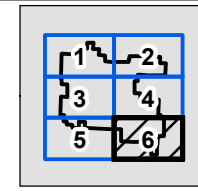
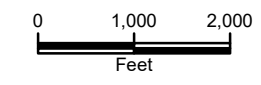

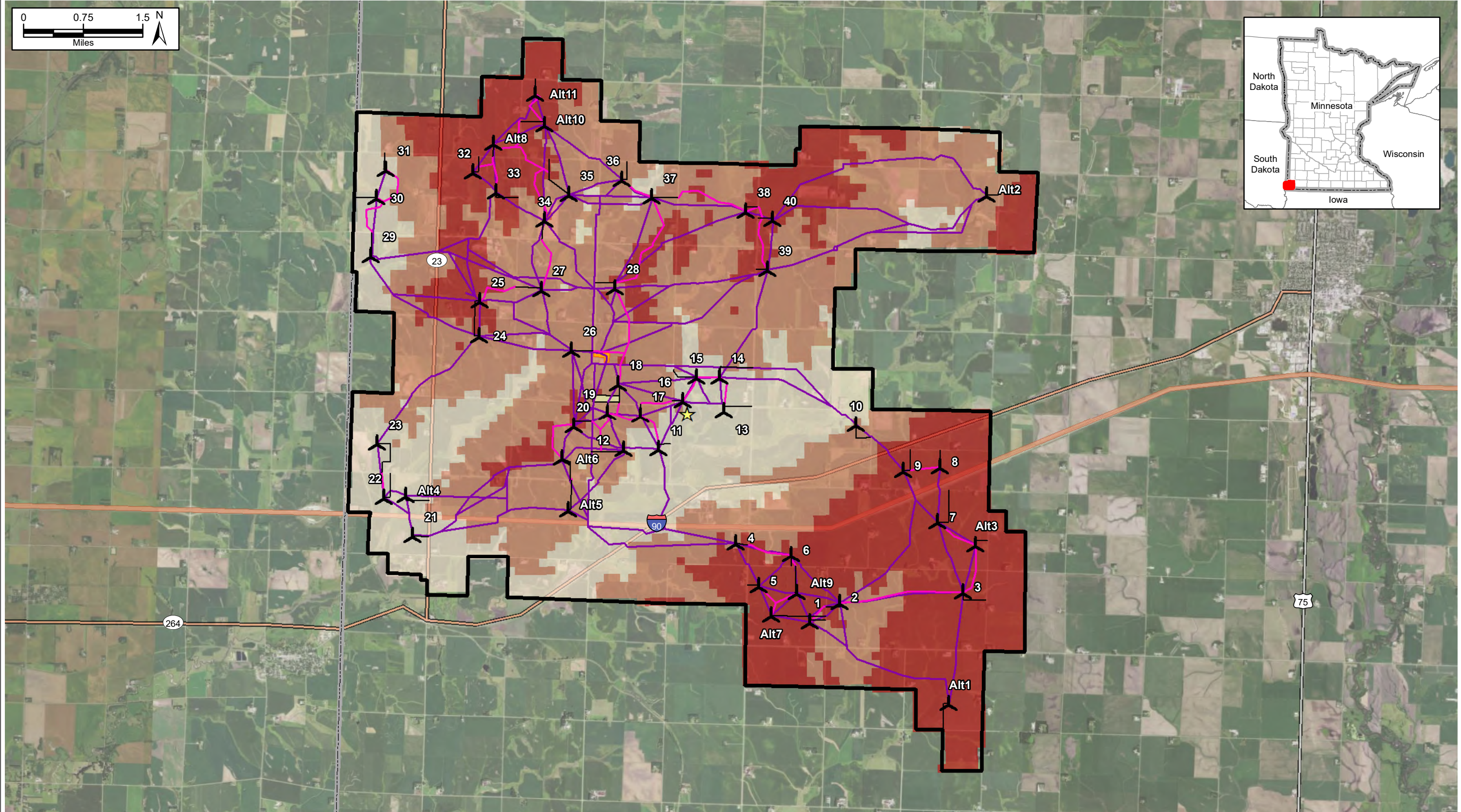

MAP 14 - SITE GEOLOGY AND DEPTH TO BEDROCK
 WALLEYE WIND PROJECT
 WALLEYE WIND, LLC
 ROCK COUNTY, MINNESOTA

Sources: MN Geological Survey; ECT, 2020.

Proposed Turbine (06/03/2020)	Collection Corridors	Proposed MET Tower	<VALUE>
Project Boundary (±31,095 Ac.)	Crane Paths	O&M And Substation	0 - 238
Access Roads	Proposed Laydown Yard	238 - 298	298 - 380



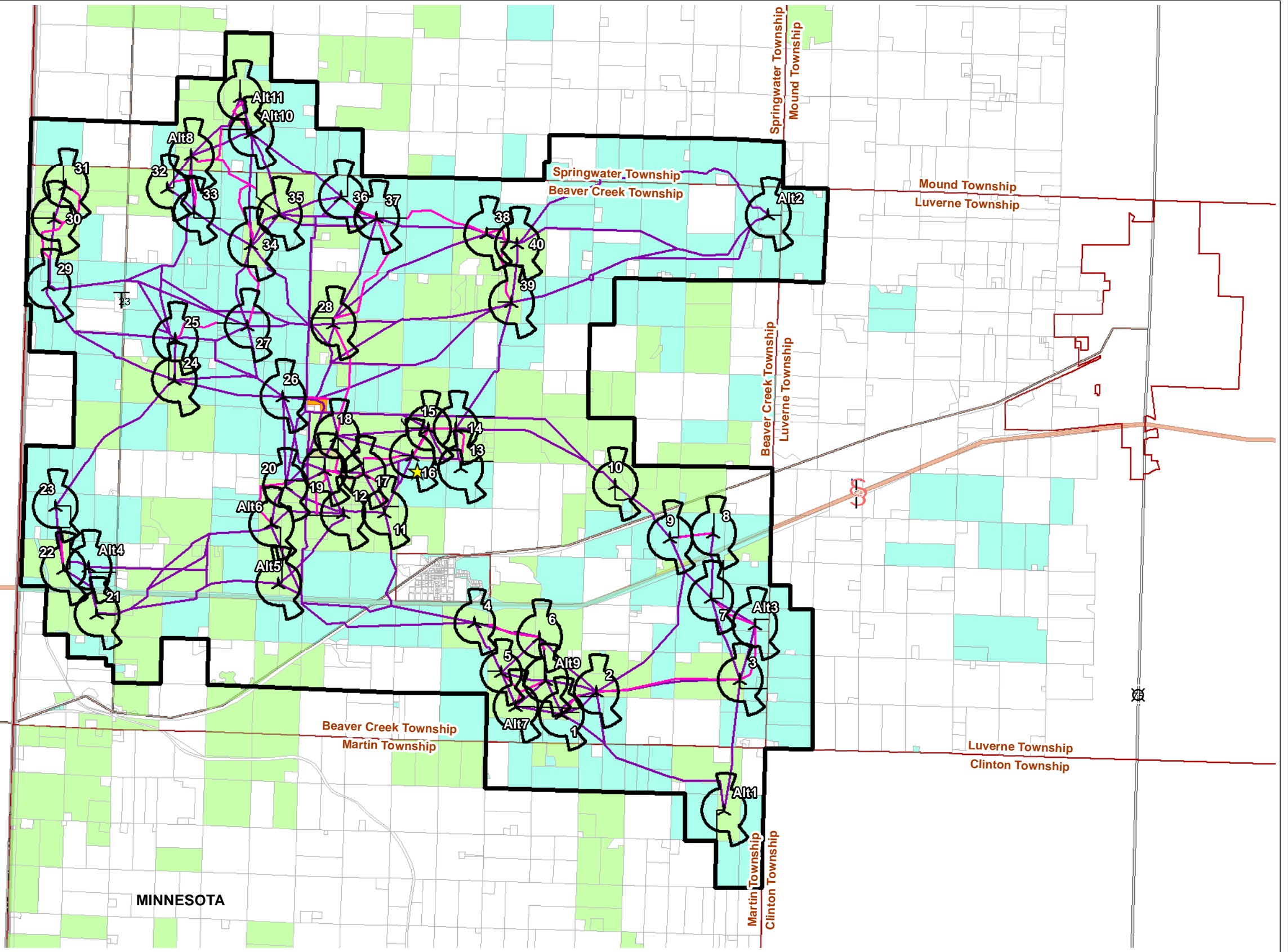
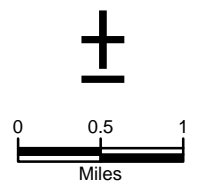

MAP 15 - LAND OWNERSHIP
 WALLEYE WIND PROJECT
 WALLEYE WIND, LLC
 ROCK COUNTY, MINNESOTA
 DATE: 6/29/2020

Sources: Rock County, MN, 2019; Minnehaha County, 2019; ECT, 2020.

- Proposed Turbine (06/03/2020)
- Proposed MET Tower
- Project Boundary (±31,095 Ac.)
- Townships

- Collection Corridors
- Crane Paths
- Access Roads
- O&M And Substation
- Proposed Laydown Yard

Parcel Land Status (06/16/2020)

- Not Leased
- Leased
- Targeted



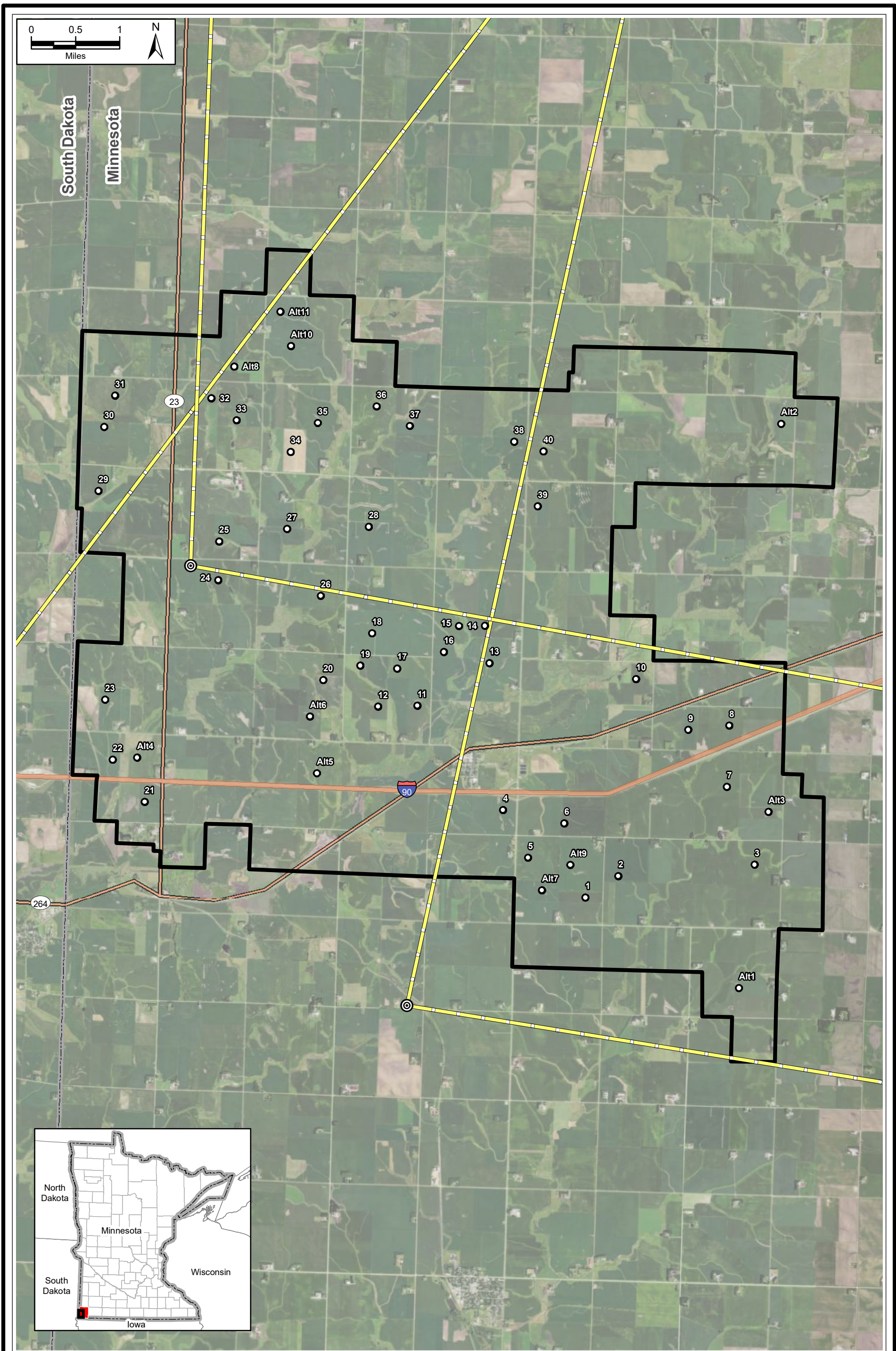

MAP 16 - MICROWAVE BEAM PATH
 WALLEYE WIND PROJECT
 WALLEYE WIND, LLC
 ROCK COUNTY, MINNESOTA

- Proposed Turbine (06/03/2020)
- ⊙ Microwave Tower (FCC)
- ▭ Project Boundary (±31,095 Ac.)
- ▬ Microwave Beam Path
- ▬ State Boundary



Sources: FCC; ECT, 2020.