

# **PART A**

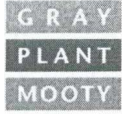

500 IDS CENTER  
80 SOUTH EIGHTH STREET  
MINNEAPOLIS, MN 55402  
MAIN: 612.632.3000  
FAX: 612.632.4444

GREGORY R. MERZ  
ATTORNEY  
DIRECT DIAL (612) 632-3257  
DIRECT FAX (612) 632-4257  
GREGORY.MERZ@GPMPLAW.COM

August 26, 2015

Dan P. Wolf  
Executive Secretary  
Minnesota Public Utilities Commission  
121 Seventh Place East, Suite 350  
St. Paul, MN 55101-2147

Via: E-File

Re: In the Matter of a Petition of Lake County Minnesota d/b/a Lake Connections  
for Designation as an Eligible Telecommunications Carrier  
Docket No. M-15-65

Dear Mr. Wolf:

Pursuant to the Commission's Order Granting Petitions Subject to Conditions and Requiring Compliance Filing in the above-referenced matter, I submit on behalf of Petitioner, Lake County Minnesota, the following:

1. The Transport Agreement entered into between Lake County, Minnesota and Lake Communications (Ordering Paragraph Nos. 1 and 2);
2. A detailed map reflecting Lake County's service area, together with a listing of census blocks making up Lake County's service area (Ordering Paragraph No. 3);
3. Formal Advertising Plan (Ordering Paragraph No. 4a);
4. Certification Executed on Behalf of the County (Ordering Paragraph 4b - 4g). Note that the URL for the website referenced in the URL is <http://www.lake-communications.com/>

With this submission, Petitioner believes that it has completed the compliance items required by the Commission's Order.

Please do not hesitate to contact me if you have any questions.

Sincerely,

/s/Gregory R. Merz

Gregory Merz

GRM/wc  
Enclosure  
cc: Service List

## CERTIFICATE OF SERVICE

I, William Castleberry, hereby certify that I have this day, served copies of the following document on the attached list of persons by electronic filing, email, or by depositing a true and correct copy thereof properly enveloped with postage paid in the United States Mail at Minneapolis, Minnesota.

**Lake County's Responses to Commission's Information Requests**

**Re: Docket No. M-15-65**

Dated this 26th day of August, 2015.

s/William Castleberry \_\_\_\_\_  
William Castleberry

## TRANSPORT SERVICES AGREEMENT

THIS AGREEMENT ("Agreement") is made this 25<sup>th</sup> day of August, 2015, by and between Lake County, d/h/a Lake Connections, having its principal place of business at 601 Third Avenue Two Harbors, MN 55616 (the "County") and Lake Communications, a Minnesota corporation, with its principal place of business located at 409 – 17<sup>th</sup> Avenue, PO Box 517 Two Harbors, MN 55616 ("Provider"), collectively the Parties and each a Party to this Agreement.

WHEREAS, in 2010, the County was awarded approximately \$66.3 million in loans and grants under the United States Department of Agriculture, Rural Utilities Service Broadband Improvement Project ("BIP"), to be used to offer Fiber To The Premises advanced voice, video and data services to residential and business customers in Lake and eastern St. Louis Counties;

WHEREAS, in 2014, the County was awarded \$3.5M in Rural Broadband Experiment funds;

WHEREAS, payment of Rural Broadband Experiment funds to the County is conditional upon, among other things, the County being designated as Eligible Telecommunications Carrier ("ETC") pursuant to the FCC Order on Rural Broadband Experiments ¶ 21-24, FCC 14-98, released July 14, 2014;

WHEREAS, as a part of the requirements to meet the conditions of its BIP funding and to qualify as an ETC, the County must make local and long distance telephone service ("Telephone Services") available to potential subscribers;

WHEREAS, Provider is certified to provide local and long distance service in the State of Minnesota;

WHEREAS, the Parties wish to establish terms and conditions under which Provider will use County's broadband network ("Broadband Network") to provide Telephone Services;

NOW, THEREFORE, in consideration of the promises hereinafter made by the parties hereto, it is agreed as follows:

### 1. Scope

- 1.1. County agrees to provide the Transport Services as described herein to Provider. Additional services can be added at any time if mutually agreed upon by the parties and documented as an attachment to this Agreement.
- 1.2. Provider agrees to use the Transport Services provided under this Agreement for the purpose of making Telephone Services available to end use customers ("End Users")

2. Network Interconnection
  - 2.1. The Parties will establish network-to-network interconnection (“NNI”) for the purposes of delivering Telephone Service.
  - 2.2. Transport Service (“Transport Service”) is transmission of Telephone Services on the Broadband Network, and extends from the NNI to the optical network termination (“ONT”) at the Telephone Service End User premises.
  - 2.3. Upon establishing the NNI the Provider has the right to use the Broadband Network for the provision of Telephone Services to End Users subject to the terms and conditions set forth in this Agreement.
3. Compliance with MPUC Conditions. With respect to the conditions set forth in the July 27, 2015, Minnesota Public Utilities Commission Order Granting Petition Subject to Conditions and Compliance Filing, the Parties agree as follows:
  - 3.1. Regulatory Compliance (Ordering Paragraphs 1.a-1.d).
    - 3.1.1. By virtue of its designation as an ETC, County is legally and financially responsible for: 1) providing supported telecommunications services pursuant 47 U.S.C. § 254(c)(1); serving as the point of contact for the Minnesota Public Utilities Commission, FCC, Universal Service Administrator, and Tribal governments, as appropriate; 3) submitting required forms and certifications to the Minnesota Public Utilities Commission, FCC, Universal Service Administrator, and Tribal governments, as appropriate; 4) receiving funding disbursements; and recordkeeping and coordination of audits. Provider agrees to perform these functions on behalf of County and, to that end, shall comply, and is responsible for compliance, with all applicable state and federal law and regulations as it relates to the Telephone Services provided to End Users, including but not limited to collecting and remitting 911, TAP and TAM charges.
    - 3.1.2. Provider shall provide County with information, services and other support necessary for County to fulfill its Regulatory Compliance responsibilities described in Paragraph 3.1.1, above.
    - 3.1.3. Provider shall provide County with such information as may be necessary regulatory reporting related to Telephone Service.
    - 3.1.4. Provider shall provide any support necessary for the County to comply with any requirements for being an ETC and ongoing support for federal Life Line program.
  - 3.2. Responsibilities for Provision of Service (Ordering Paragraph 2.a). The Parties shall be jointly responsible for provision of Telephone Service to End Users as follows:

- 3.2.1. The County shall construct, maintain, and manage its Broadband Network to ensure that Transport Services used by Provider to provide Telephone Service comply with industry standards for transmission using voice-over-Internet protocol (“VoIP”) and session initiation protocol (“SIP”).
- 3.2.2. Provider shall be responsible for provision of Telephone Service delivered to End Users using the Transport Services.
- 3.2.3. The County shall work cooperatively with the Provider upon notice that Transport Services may not be compliant with industry standards, or for some other reason may be contributing to service issues for Telephone Services offered by the Provider.
- 3.2.4. The Parties agree to work jointly and cooperatively in testing and implementing processes for ordering, maintenance, provisioning and billing and in resolving issues which result from such implementation on a timely basis.
- 3.2.5. Setting of rates (Ordering Paragraph 1.b). The rates, terms and conditions for Telephone Service (including Lifeline service) shall be established by Provider and shall be reflected in a tariff and/or price list filed with the MPUC. Provider’s website shall reflect the rates, terms, and conditions of Telephone Service to be provided pursuant to this Transport Agreement. County’s website shall include a link to Provider’s website.
- 3.3. Advertising (Ordering Paragraph 1.c). Provider shall, on behalf of County, advertise the availability of Telephone Service, including Lifeline service, using media of general distribution, consistent with an advertising plan to be filed with the Minnesota Public Utilities Commission.
- 3.4. Billing and name on the bill (Ordering Paragraph 1.d). Bills to End Users shall be issued in the name of County, which bills shall indicate that Telephone Service is being provided by Provider.
- 3.5. Resolution of Customer Complaints (Ordering Paragraph 1.e).
  - 3.5.1. Provider shall maintain on its website customer contact information for purposes of facilitating the receipt and resolution of complaints from End Users.
  - 3.5.2. The Parties shall work cooperatively to the extent necessary to respond to and resolve customer complaints.
  - 3.5.3. Provider shall report regularly to County regarding the number, nature, and resolution of complaints received from End Users.
- 3.6. Operations and Repair of Telephony-Related Equipment (Ordering Paragraph 1.f). The Parties agree there is mutual benefit when End Users can interface with

a single entity for ordering, billing inquiries, installation, and repair of broadband, telephone and video services. Provider shall, on behalf of County, be responsible for providing the customer interface and forward data as necessary for provisioning, billing, etc.

3.6.1. Provider shall receive End User repair calls relating to Telephone Service on a 24-hour basis. When trouble is reported, the Parties will work cooperatively to isolate and resolve the trouble.

3.6.2. The Provider shall be solely responsible for maintaining accurate records of trouble reports made by its End Users consistent with [MN Rule 7810.5800](#).

3.7. Compliance with Telephony-Related Service Quality, Legal, Technical, Reporting and Related Standards and Commitments (Ordering Paragraph 1.g)

3.7.1. Provider shall be responsible for assuring that Telephone Service (including Lifeline service) complies with all telephony-related service quality, legal, technical, reporting and related standards and commitments.

3.7.2. Provider shall be responsible for collecting and remitting all taxes, surcharges, and regulatory fees and surcharges required for Telephone Services.

3.8. Resolution in the Event Provider Cannot Fulfill its Role as the Provider of Telephony and Related Services (Ordering Paragraph 1.f)

3.8.1. In the event that Provider fails to fulfill its responsibilities with respect to the provision of Telephone Services, County may obtain an alternative source of Telephone Services. In the event that County obtains an alternative source of Telephone Services, the Parties agree to work cooperatively to transition those End Users that wish to move to the Alternative Provider in a manner such that the End User's service is not interrupted. If Provider will continue to offer Telephone Services, County will offer Provider bandwidth at the current market rate.

3.8.2. Provider agrees to defend, indemnify and hold County harmless from any liability or legal responsibility for any noncompliance, or alleged noncompliance, with any applicable state and federal law and regulations as it relates to the Telephone Services provided to End Users.

#### 4. General Provisions

4.1. Compliance with the Communications Assistance Law Enforcement Act of 1994 (CALEA). Each Party represents and warrants that any equipment, facilities or services provided to the other Party under this Agreement comply with the CALEA. Each Party shall indemnify and hold the other Party harmless from any and all penalties imposed upon the other Party for such noncompliance and shall

at the non-compliant Party's sole cost and expense, modify or replace any equipment, facilities or services provided to the other Party under this Agreement to ensure that such equipment, facilities and services fully comply with CALEA.

- 4.2. Use of Provider Name. Provider expressly prohibits any direct or indirect use, reference to, or other employment of its name, trademarks, or trade name exclusively licensed to Provider, except as specified in this Agreement or as expressly authorized by Provider in writing. Provider hereby authorizes County's use of the Provider's insignia, legend, logo or lettering, as set forth on Exhibit A, for use on invoices and promotional material.
- 4.3. Patent Indemnity. Provider agrees, at its own expense, to indemnify, defend and hold harmless the County and its customers from and against every expense, damage, cost and loss (including attorneys' fees incurred) and to satisfy all judgments and decrees resulting from a claim, suit or proceeding insofar as it is based upon an allegation that the Telephone Service or any part thereof furnished by Provider or any process which is practiced in the customary use of the Telephone Service is or has been infringing upon any patent, copyright or proprietary right, if Provider is notified promptly of such claim in writing and given authority, and full and proper information and assistance (at Provider's expense) for the defense of same.
- 4.4. "Confidential Information" means all non-public information and/or data of a Disclosing Party which is of commercial value, and fixed or stored in any written, oral, graphic, electronic, magnetic, optical or other medium concerning the Disclosing Party's business, including any such information and/or data as to: contracts, past present, or future ideas, research, development, know-how, inventions, formulas, compositions, manufacturing processes, production processes, techniques, technical data, designs, drawings, specifications; unannounced or abandoned product(s) and service(s); past, present or future customers, suppliers, pricing, cost information, business plans, marketing plans, proposals, forecasts, projections or financial data; or any other business activities. Confidential Information does not include information which the Receiving Party can establish (a) has become publicly known through no violation of an obligation of non-disclosure of any person or entity; (b) was obtained by the Receiving Party from a third party through no violation of an obligation of non-disclosure of any person or entity; (c) was independently developed without any use or reference to Confidential Information and through no violation of an obligation of non-disclosure of any person or entity; (d) has been approved for disclosure in writing for by the Disclosing Party; (e) following the Effective Date, was intentionally furnished by the Disclosing Party to a third party without similar restrictions on disclosure (except in the case of a transfer of the all rights therein to such third party); (f) has been disclosed pursuant to a requirement of law, but only to the extent such disclosure is required; or (g) as evidenced by written records, was in the possession of the Receiving Party prior to the Effective Date through no violation of an obligation of non-disclosure of any person or entity.



4.4.1. Nondisclosure. A Receiving Party shall not engage in or permit any disclosure of the Disclosing Party's Confidential Information to any person or entity except as specifically permitted under this Agreement or as required by law. A Receiving Party may examine the Disclosing Party's Confidential Information under this Agreement and, in so doing, shall limit access to the Disclosing Party's Confidential Information solely to those persons or entities to whom such disclosure is necessary to perform the evaluation or examination of such Confidential Information, and who are subject to an agreement which binds such party to the provisions of this Agreement. Under no circumstances shall a Receiving Party permit any disclosure, access, copying, review, or examination of such Confidential Information by any person or entity not identified in the preceding sentence. In discharging the foregoing obligation, a Receiving Party shall exercise at least as much care and diligence as is exercised in the protection of such party's own confidential information.

4.4.2. Provider recognizes that County is subject to the Minnesota Open Meetings Law Minn. Stat. Chapter 13D and Minnesota Open Records Law, Minn. Stat. 13.01 et. seq. and the above confidentially clauses are modified accordingly.

4.5. Warranty. THE COUNTY MAKES NO WARRANTIES, EXPRESSED OR IMPLIED, AS TO THE MERCHANTABILITY OR FITNESS OF TRANSPORT SERVICES FOR A PARTICULAR PURPOSE. IN NO EVENT SHALL COUNTY BE LIABLE FOR ANY INCIDENTAL OR CONSEQUENTIAL DAMAGES.

4.6. Term. The initial term of this Agreement shall be for five ( 5 ) years from the date hereof, unless sooner terminated. The Agreement will automatically renew upon expiration of the initial period of any subsequent renewal periods, unless sooner terminated. Termination shall not relieve either party of obligations incurred prior thereto.

4.7. Termination. This Agreement may be terminated only:

4.7.1. By either party for substantial breach of any material provision of this Agreement by the other, provided due notice has been given to the other of the alleged breach and such other party has not cured the breach within thirty (30) days thereof;

4.7.2. By the County should the Provider cease to function as a going concern or make an assignment for the benefit of creditors, file for bankruptcy; or fail to pay its debts as they become due and provided due notice has been given by the County to the Provider and the Provider has not cured such breach within thirty (30) days thereof.

4.7.3. Upon termination of this Agreement all further rights and obligations of the parties shall cease, except that Provider shall not be relieved of (i) its obligation to pay any monies due, or to become due, as of or after the date of termination, and (ii) any other obligation set forth in this Agreement which is to take effect after the date of termination.

4.8. Notices. Any notice or communication required or permitted hereunder (other than Administrative Notice) shall be in writing and shall be sent by registered mail, return receipt requested, postage prepaid and addressed to the addresses set forth below or to such changed address as any party entitled to notice shall have communicated in writing to the other party, or notice may be sent by fax or email. Notices and communications required to be sent, or sent, under this Agreement shall be sent to:

COUNTY  
County Administrator  
County of Lake  
601 Third Avenue  
Two Harbors, MN 55616

PROVIDER  
Jeff Roiland  
President  
Lake Communications  
409 – 17th Avenue  
PO Box 517  
Two Harbors, MN 55616

4.8.1. Any notices or communications to either party hereunder shall be deemed to have been given when deposited in the mail, addressed to the then current address of such party.

4.8.2. Date of Effectiveness. Any such notice or communication so mailed shall be deemed delivered and effective seventy-two (72) hours after mailing thereof in the United States.

4.9. Relationship of Parties. The relationship between the parties established by this Agreement shall be solely that of vendor and vendee. Neither Party shall have the right, power or authority in any way to bind the other Party to the fulfillment of any condition not herein contained, or to any contract or obligation, expressed or implied, without the other Party's express written consent

4.10. Independence of Parties. Nothing contained in this Agreement shall be construed to make the County the agent for the Provider for any purpose, and neither party hereto shall have any right whatsoever to incur any liabilities or obligations on behalf or binding upon the other party.

4.11. Force Majeure. Neither Party shall be held liable for any delay or failure in performance of any part of this Agreement from any cause beyond its control and without its fault or negligence such as acts of God, acts of civil or military authority, government regulations, embargoes, epidemics, war, terrorist acts,

riots, insurrections, fires, explosions, earthquakes, nuclear accidents, floods, strikes, power blackouts, volcanic action, other major environmental disturbances, unusually severe weather conditions, inability to secure products or services of other persons or transportation facilities, or acts or omissions of transportation common carriers (collectively referred to as "Force Majeure Conditions").

4.12. Indemnity. The liability of either party under this Agreement is limited to provision of or payment for Services as specified in this Agreement. Except as otherwise provided in this Agreement, neither party shall be liable to the other for any indirect, incidental, special or consequential damages (including, but not limited to, loss of business, loss of use or loss of profits) which arise in any way, in whole or in part, as a result of any action, error, mistake or omission, whether or not negligence on the part of either party occurs. Subject to the foregoing limitations, each party agrees to indemnify, defend and hold the other party harmless for any and all claims, demands, suits or actions, including attorney's fees, arising out of its performance or failure to perform any of its obligations under this Agreement, except to the extent such claims, demands, suits or actions arise out of the negligence of the other party. Termination of this Agreement for any cause shall not release either Party from any liability, which at the time of termination has already accrued to the other Party, or which thereafter may accrue in respect of any act or omission that occurs prior to termination, or from any obligation which is expressly stated herein to survive termination

4.13. Assignment. This Agreement constitutes a personal contract and neither Party may transfer or assign same or any part thereof without the advance written consent of the other Party.

4.14. Severability. If any provision of this Agreement is held invalid, unenforceable, or void, the remainder of the Agreement shall not be affected thereby and shall continue in full force and effect.

4.15. Governing Law. This Agreement shall be governed by the laws of the State of Minnesota.

IN WITNESS WHEREOF, the parties have caused this Agreement to be executed by their duly authorized officers as of the date and year indicated above.

County:

Lake County, MN

By:

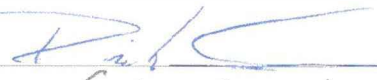
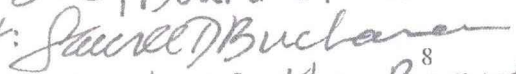
  
Rich Sve, Board of Commissioners Chairperson  
Attest:   
Clerk of the Board

(Authorized Officer)

L.C1:  
Lake Communications

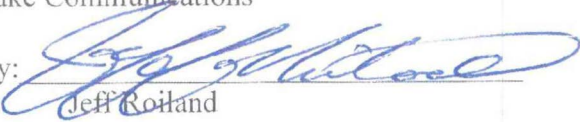
By:   
Jeff Roiland  
President

**EXHIBIT A**

<<< add permitted logo, name and legend >>>

<<< add effective date >>>

GP-4114822 v1

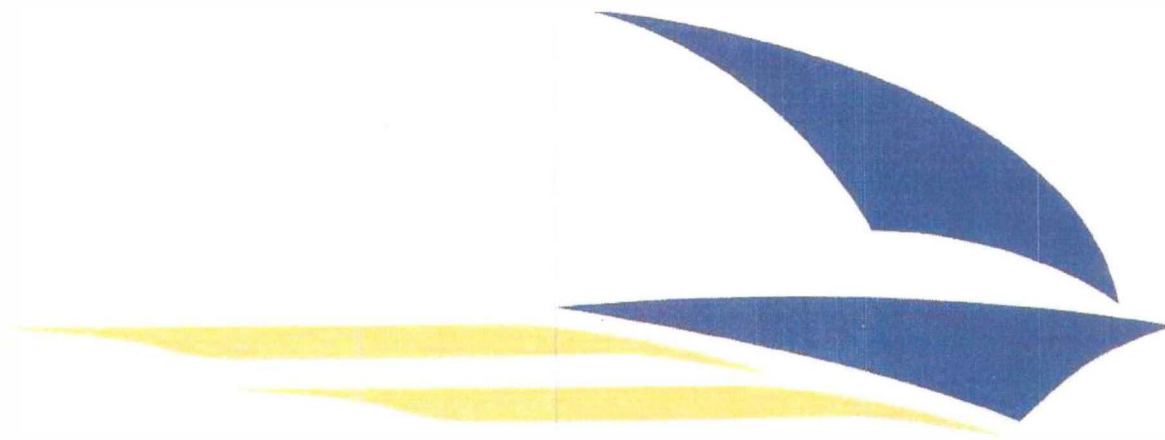

***LCI***™



PMS 7549



PMS 289



C: 0 M: 30 Y: 100 K: 0



C: 100 M: 90 Y: 30 K: 20



R: 253 G: 184 B: 19



R: 31 G: 51 B: 104



R: fd G: b8 B: 13



R: 1f G: 33 B: 68

## Census Block

GEOID	STATE	COUNTY	TRACT	BLOCK
270753701002692	27	75	370100	2692
270753701002696	27	75	370100	2696
271370139002105	27	137	13900	2105
271370154002094	27	137	15400	2094
271370154002090	27	137	15400	2090
271370154002091	27	137	15400	2091
271370154002093	27	137	15400	2093
270753701003102	27	75	370100	3102
270753701001201	27	75	370100	1201
270753701003068	27	75	370100	3068
270753701003106	27	75	370100	3106
271370139003085	27	137	13900	3085
271370139003083	27	137	13900	3083
271370139003082	27	137	13900	3082
271370139001068	27	137	13900	1068
271370139001063	27	137	13900	1063
271370139001061	27	137	13900	1061
271370139001066	27	137	13900	1066
271370139001064	27	137	13900	1064
270753701001384	27	75	370100	1384
270753701002288	27	75	370100	2288
271370139002149	27	137	13900	2149
271370114002155	27	137	11400	2155
270753701001472	27	75	370100	1472
270753701001370	27	75	370100	1370
270753701002282	27	75	370100	2282
270753703001064	27	75	370300	1064
270753701001278	27	75	370100	1278
271370105002078	27	137	10500	2078
270753701001491	27	75	370100	1491
270753701001234	27	75	370100	1234
270753701002139	27	75	370100	2139
270753701001159	27	75	370100	1159
270753701001150	27	75	370100	1150
270753701002136	27	75	370100	2136
270753701001011	27	75	370100	1011
270753701004025	27	75	370100	4025
270753701004024	27	75	370100	4024
270753701004026	27	75	370100	4026
270753701005004	27	75	370100	5004
270753701005005	27	75	370100	5005
270753701005006	27	75	370100	5006
270753701001018	27	75	370100	1018
270753701005001	27	75	370100	5001
271370139003038	27	137	13900	3038



271370139003039	27	137	13900	3039
271370139003037	27	137	13900	3037
271370139003034	27	137	13900	3034
271370139003032	27	137	13900	3032
271370139003033	27	137	13900	3033
271370139003030	27	137	13900	3030
271370139003031	27	137	13900	3031
270753701003100	27	75	370100	3100
271370155002375	27	137	15500	2375
271370155002377	27	137	15500	2377
271370155002378	27	137	15500	2378
271370154001123	27	137	15400	1123
271370154001122	27	137	15400	1122
270753701001438	27	75	370100	1438
270753701003069	27	75	370100	3069
270753701003104	27	75	370100	3104
271370154002238	27	137	15400	2238
271370154002228	27	137	15400	2228
270753701001129	27	75	370100	1129
270753701002340	27	75	370100	2340
270753701001120	27	75	370100	1120
271370139001035	27	137	13900	1035
271370139001031	27	137	13900	1031
270753701002221	27	75	370100	2221
270753701003131	27	75	370100	3131
271370105001079	27	137	10500	1079
271370139003005	27	137	13900	3005
270753701004004	27	75	370100	4004
271370139003063	27	137	13900	3063
271370105001073	27	137	10500	1073
271370105001072	27	137	10500	1072
270753703001011	27	75	370300	1011
270753703001010	27	75	370300	1010
270753703001013	27	75	370300	1013
270753703001015	27	75	370300	1015
270753703001014	27	75	370300	1014
270753703001017	27	75	370300	1017
271370139002102	27	137	13900	2102
270753701002838	27	75	370100	2838
271370155002404	27	137	15500	2404
270753701002708	27	75	370100	2708
271370139003062	27	137	13900	3062
270753701002702	27	75	370100	2702
270753701002701	27	75	370100	2701
270753701002706	27	75	370100	2706
270753701001330	27	75	370100	1330
270753701001331	27	75	370100	1331

270753701001119	27	75	370100	1119
270753701001231	27	75	370100	1231
270753701003150	27	75	370100	3150
270753701003152	27	75	370100	3152
270753701003153	27	75	370100	3153
271370154001092	27	137	15400	1092
271370154001095	27	137	15400	1095
270753704002032	27	75	370400	2032
270753701004033	27	75	370100	4033
271370154001038	27	137	15400	1038
270753701001198	27	75	370100	1198
270753701001199	27	75	370100	1199
270753701003059	27	75	370100	3059
270753701001194	27	75	370100	1194
270753701001192	27	75	370100	1192
270753703001088	27	75	370300	1088
270753701001191	27	75	370100	1191
271370114002188	27	137	11400	2188
270753701004060	27	75	370100	4060
270753701004108	27	75	370100	4108
270753701002775	27	75	370100	2775
270753701001420	27	75	370100	1420
270753701001421	27	75	370100	1421
270753701005041	27	75	370100	5041
270753701005042	27	75	370100	5042
270753701005043	27	75	370100	5043
271370154003116	27	137	15400	3116
271370154003117	27	137	15400	3117
271370154003114	27	137	15400	3114
271370139003072	27	137	13900	3072
271370139003073	27	137	13900	3073
271370139003070	27	137	13900	3070
271370139003071	27	137	13900	3071
271370139003076	27	137	13900	3076
271370139003077	27	137	13900	3077
270753701004089	27	75	370100	4089
271370139003075	27	137	13900	3075
270753701004085	27	75	370100	4085
271370154001160	27	137	15400	1160
270753701004080	27	75	370100	4080
271370105001081	27	137	10500	1081
271370139003015	27	137	13900	3015
270753703002008	27	75	370300	2008
270753701002785	27	75	370100	2785
270753701001166	27	75	370100	1166
271370114002183	27	137	11400	2183
270753701001044	27	75	370100	1044

270753701001169	27	75	370100	1169
270753701001040	27	75	370100	1040
270753701002277	27	75	370100	2277
270753701002774	27	75	370100	2774
271370154001109	27	137	15400	1109
271370140001030	27	137	14000	1030
271370139003013	27	137	13900	3013
270753701002267	27	75	370100	2267
271370139003003	27	137	13900	3003
271370139003002	27	137	13900	3002
271370139003001	27	137	13900	3001
271370139003000	27	137	13900	3000
270753701002304	27	75	370100	2304
271370114002185	27	137	11400	2185
270753701002269	27	75	370100	2269
271370139003009	27	137	13900	3009
270753701002301	27	75	370100	2301
270753703002029	27	75	370300	2029
271370105001039	27	137	10500	1039
271370105001012	27	137	10500	1012
271370139002013	27	137	13900	2013
271370105001037	27	137	10500	1037
271370105001033	27	137	10500	1033
271370105001032	27	137	10500	1032
271370114001015	27	137	11400	1015
271370154002164	27	137	15400	2164
271370154002167	27	137	15400	2167
270753703001029	27	75	370300	1029
270753703002035	27	75	370300	2035
271370139003045	27	137	13900	3045
271370105002031	27	137	10500	2031
271370105002032	27	137	10500	2032
271370105002034	27	137	10500	2034
271370105002035	27	137	10500	2035
270753701002429	27	75	370100	2429
270753701003110	27	75	370100	3110
270753701003111	27	75	370100	3111
270753701003116	27	75	370100	3116
271370154001137	27	137	15400	1137
270753701003118	27	75	370100	3118
270753701003119	27	75	370100	3119
270753701003053	27	75	370100	3053
271370155002421	27	137	15500	2421
271370114002207	27	137	11400	2207
271370114002206	27	137	11400	2206
271370154001135	27	137	15400	1135
271370154001132	27	137	15400	1132

271370154002077	27	137	15400	2077
270753701001398	27	75	370100	1398
271370139002157	27	137	13900	2157
271370139002155	27	137	13900	2155
271370139002152	27	137	13900	2152
271370114002140	27	137	11400	2140
270753701002732	27	75	370100	2732
270753701002730	27	75	370100	2730
270753701002736	27	75	370100	2736
270753701001465	27	75	370100	1465
270753701002738	27	75	370100	2738
271370141001049	27	137	14100	1049
270753701001266	27	75	370100	1266
270753701001260	27	75	370100	1260
270753701001261	27	75	370100	1261
270753701001262	27	75	370100	1262
270753701001263	27	75	370100	1263
271370139003078	27	137	13900	3078
270753701001522	27	75	370100	1522
270753701001527	27	75	370100	1527
270753701001526	27	75	370100	1526
270753701001484	27	75	370100	1484
270753701001485	27	75	370100	1485
270753701001486	27	75	370100	1486
270753701001483	27	75	370100	1483
270753701002741	27	75	370100	2741
270753701003052	27	75	370100	3052
270753701001248	27	75	370100	1248
271370154002159	27	137	15400	2159
270753701004032	27	75	370100	4032
270753701004031	27	75	370100	4031
270753701001000	27	75	370100	1000
270753701005038	27	75	370100	5038
271370154003128	27	137	15400	3128
270753701001005	27	75	370100	1005
270753701001410	27	75	370100	1410
270753701005035	27	75	370100	5035
270753704002072	27	75	370400	2072
270753701003055	27	75	370100	3055
271370139003049	27	137	13900	3049
271370154002114	27	137	15400	2114
271370139003043	27	137	13900	3043
271370139003042	27	137	13900	3042
271370139003041	27	137	13900	3041
271370139003047	27	137	13900	3047
271370139003046	27	137	13900	3046
271370139003044	27	137	13900	3044

270753701002342	27	75	370100	2342
271370154001134	27	137	15400	1134
271370139002025	27	137	13900	2025
271370139002022	27	137	13900	2022
271370154001133	27	137	15400	1133
270753701002344	27	75	370100	2344
271370154001131	27	137	15400	1131
270753701002348	27	75	370100	2348
271370154001138	27	137	15400	1138
271370154002201	27	137	15400	2201
270753701001137	27	75	370100	1137
271370139001001	27	137	13900	1001
270753701002783	27	75	370100	2783
271370139001003	27	137	13900	1003
271370139001005	27	137	13900	1005
271370139001004	27	137	13900	1004
271370139001007	27	137	13900	1007
270753701003177	27	75	370100	3177
270753701003015	27	75	370100	3015
270753701003012	27	75	370100	3012
271370154001117	27	137	15400	1117
270753701002331	27	75	370100	2331
271370105002004	27	137	10500	2004
270753701002339	27	75	370100	2339
271370105001061	27	137	10500	1061
271370105001068	27	137	10500	1068
271370105002000	27	137	10500	2000
271370139002117	27	137	13900	2117
271370139001000	27	137	13900	1000
271370114002222	27	137	11400	2222
271370139001002	27	137	13900	1002
270753701003160	27	75	370100	3160
270753701001222	27	75	370100	1222
270753701003162	27	75	370100	3162
270753701001226	27	75	370100	1226
270753701001227	27	75	370100	1227
270753701002930	27	75	370100	2930
271370139001008	27	137	13900	1008
271370139002002	27	137	13900	2002
270753704002023	27	75	370400	2023
270753701002168	27	75	370100	2168
271370139002164	27	137	13900	2164
271370139002163	27	137	13900	2163
271370139002161	27	137	13900	2161
271370139001017	27	137	13900	1017
270753701002161	27	75	370100	2161
270753701001510	27	75	370100	1510

271370114002176	27	137	11400	2176
271370114002174	27	137	11400	2174
270753701004076	27	75	370100	4076
270753701002769	27	75	370100	2769
270753701001453	27	75	370100	1453
270753701001451	27	75	370100	1451
271370114002179	27	137	11400	2179
271370139001006	27	137	13900	1006
270753701001358	27	75	370100	1358
270753701002133	27	75	370100	2133
271370154003141	27	137	15400	3141
270753701001328	27	75	370100	1328
270753701005022	27	75	370100	5022
270753701004093	27	75	370100	4093
270753701001154	27	75	370100	1154
271370140002022	27	137	14000	2022
271370114002219	27	137	11400	2219
270753701002233	27	75	370100	2233
270753701001170	27	75	370100	1170
270753701004006	27	75	370100	4006
270753701004005	27	75	370100	4005
270753701001173	27	75	370100	1173
270753701001174	27	75	370100	1174
270753701004002	27	75	370100	4002
270753701004001	27	75	370100	4001
271370154001089	27	137	15400	1089
270753701001179	27	75	370100	1179
270753701001073	27	75	370100	1073
270753701001072	27	75	370100	1072
271370154001083	27	137	15400	1083
271370154002024	27	137	15400	2024
271370139003016	27	137	13900	3016
271370139003017	27	137	13900	3017
271370139003010	27	137	13900	3010
271370139003011	27	137	13900	3011
271370139002019	27	137	13900	2019
271370154001108	27	137	15400	1108
271370139003054	27	137	13900	3054
271370154001106	27	137	15400	1106
270753701002371	27	75	370100	2371
271370154001104	27	137	15400	1104
271370139002012	27	137	13900	2012
271370139002011	27	137	13900	2011
271370139002010	27	137	13900	2010
271370105001029	27	137	10500	1029
270753703002030	27	75	370300	2030
270753703002031	27	75	370300	2031

271370105001022	27	137	10500	1022
271370105001023	27	137	10500	1023
271370105001027	27	137	10500	1027
271370105001024	27	137	10500	1024
271370154002154	27	137	15400	2154
271370154002156	27	137	15400	2156
270753701002660	27	75	370100	2660
271370154002257	27	137	15400	2257
271370154002255	27	137	15400	2255
271370154002252	27	137	15400	2252
271370154002253	27	137	15400	2253
271370154002250	27	137	15400	2250
270753701002435	27	75	370100	2435
270753701003129	27	75	370100	3129
270753701003128	27	75	370100	3128
271370105002002	27	137	10500	2002
270753701003125	27	75	370100	3125
270753701003124	27	75	370100	3124
270753701003127	27	75	370100	3127
270753701003126	27	75	370100	3126
271370114002216	27	137	11400	2216
271370114002217	27	137	11400	2217
271370114002214	27	137	11400	2214
271370114002212	27	137	11400	2212
271370114002213	27	137	11400	2213
271370114002210	27	137	11400	2210
271370155002414	27	137	15500	2414
270753701003049	27	75	370100	3049
271370139001045	27	137	13900	1045
271370139001046	27	137	13900	1046
271370139001041	27	137	13900	1041
271370139001040	27	137	13900	1040
271370139001043	27	137	13900	1043
271370139001042	27	137	13900	1042
271370105001057	27	137	10500	1057
271370105001052	27	137	10500	1052
271370105001051	27	137	10500	1051
270753703001030	27	75	370300	1030
271370139002125	27	137	13900	2125
271370114002138	27	137	11400	2138
271370141001053	27	137	14100	1053
271370141001052	27	137	14100	1052
271370114002133	27	137	11400	2133
270753701001082	27	75	370100	1082
270753701001084	27	75	370100	1084
271370114002135	27	137	11400	2135
271370114002134	27	137	11400	2134

270753701002489	27	75	370100	2489
270753701002721	27	75	370100	2721
270753701002723	27	75	370100	2723
270753701002724	27	75	370100	2724
270753701001315	27	75	370100	1315
270753703001040	27	75	370300	1040
270753703001041	27	75	370300	1041
270753701001254	27	75	370100	1254
270753701001256	27	75	370100	1256
270753701002296	27	75	370100	2296
270753701002297	27	75	370100	2297
270753701002291	27	75	370100	2291
270753701003081	27	75	370100	3081
270753701001083	27	75	370100	1083
270753701001038	27	75	370100	1038
270753701001035	27	75	370100	1035
270753701004042	27	75	370100	4042
270753701001036	27	75	370100	1036
270753701002720	27	75	370100	2720
270753701001032	27	75	370100	1032
271370154003139	27	137	15400	3139
271370114002137	27	137	11400	2137
270753701005023	27	75	370100	5023
270753701001402	27	75	370100	1402
270753701001403	27	75	370100	1403
270753703001134	27	75	370300	1134
271370154001126	27	137	15400	1126
271370154003134	27	137	15400	3134
270753701001409	27	75	370100	1409
271370154003136	27	137	15400	3136
271370139003058	27	137	13900	3058
270753701001318	27	75	370100	1318
270753701003097	27	75	370100	3097
271370155002359	27	137	15500	2359
271370139003050	27	137	13900	3050
271370139003051	27	137	13900	3051
270753701003099	27	75	370100	3099
271370139003055	27	137	13900	3055
271370154001025	27	137	15400	1025
271370154001020	27	137	15400	1020
271370140002017	27	137	14000	2017
271370154001151	27	137	15400	1151
271370154002212	27	137	15400	2212
271370154002213	27	137	15400	2213
271370154002216	27	137	15400	2216
271370154002214	27	137	15400	2214
270753701003008	27	75	370100	3008



270753701003009	27	75	370100	3009
271370154003140	27	137	15400	3140
270753701003000	27	75	370100	3000
270753701002247	27	75	370100	2247
270753701002245	27	75	370100	2245
270753701002320	27	75	370100	2320
270753701002322	27	75	370100	2322
270753701002323	27	75	370100	2323
270753703002006	27	75	370300	2006
270753703002002	27	75	370300	2002
270753703002000	27	75	370300	2000
271370105001013	27	137	10500	1013
271370154002064	27	137	15400	2064
271370105001011	27	137	10500	1011
271370105001014	27	137	10500	1014
271370154002106	27	137	15400	2106
271370105001018	27	137	10500	1018
270753701002299	27	75	370100	2299
271370141001019	27	137	14100	1019
270753701002688	27	75	370100	2688
270753701002686	27	75	370100	2686
271370154002089	27	137	15400	2089
271370154002087	27	137	15400	2087
271370154002086	27	137	15400	2086
271370154002085	27	137	15400	2085
271370154002082	27	137	15400	2082
271370154002081	27	137	15400	2081
271370105002051	27	137	10500	2051
270753701003174	27	75	370100	3174
270753701002883	27	75	370100	2883
270753701003078	27	75	370100	3078
270753701003077	27	75	370100	3077
271370114002220	27	137	11400	2220
271370154001103	27	137	15400	1103
270753703001089	27	75	370300	1089
271370139001019	27	137	13900	1019
271370139001016	27	137	13900	1016
271370139001014	27	137	13900	1014
271370154002237	27	137	15400	2237
271370139001012	27	137	13900	1012
271370139001010	27	137	13900	1010
271370139001011	27	137	13900	1011
270753703001107	27	75	370300	1107
270753703001106	27	75	370300	1106
270753703001103	27	75	370300	1103
270753703001101	27	75	370300	1101
270753703001109	27	75	370300	1109

# **PART B**

270753701001448	27	75	370100	1448
270753701001449	27	75	370100	1449
271370114002162	27	137	11400	2162
270753701001444	27	75	370100	1444
270753701001445	27	75	370100	1445
270753701002756	27	75	370100	2756
270753701001366	27	75	370100	1366
270753701001280	27	75	370100	1280
270753701001183	27	75	370100	1183
271370114002209	27	137	11400	2209
271370114002208	27	137	11400	2208
270753701002448	27	75	370100	2448
271370153005047	27	137	15300	5047
271370139001039	27	137	13900	1039
271370114002184	27	137	11400	2184
271370114002168	27	137	11400	2168
271370139001033	27	137	13900	1033
270753701001148	27	75	370100	1148
270753701001141	27	75	370100	1141
270753701001140	27	75	370100	1140
270753701001142	27	75	370100	1142
270753701004014	27	75	370100	4014
270753701004017	27	75	370100	4017
270753701001118	27	75	370100	1118
270753701005018	27	75	370100	5018
270753701005017	27	75	370100	5017
270753701005016	27	75	370100	5016
270753701005014	27	75	370100	5014
270753701005013	27	75	370100	5013
271370114002203	27	137	11400	2203
271370139003021	27	137	13900	3021
271370114004000	27	137	11400	4000
271370139003023	27	137	13900	3023
271370139003022	27	137	13900	3022
271370139003025	27	137	13900	3025
271370139003024	27	137	13900	3024
271370139003026	27	137	13900	3026
271370139003029	27	137	13900	3029
271370154001115	27	137	15400	1115
270753701003056	27	75	370100	3056
271370154001110	27	137	15400	1110
271370154001112	27	137	15400	1112
271370154001113	27	137	15400	1113
270753703002041	27	75	370300	2041
270753701003143	27	75	370100	3143
271370154002000	27	137	15400	2000
271370154002145	27	137	15400	2145

271370154002223	27	137	15400	2223
271370139001026	27	137	13900	1026
271370139001025	27	137	13900	1025
271370139001024	27	137	13900	1024
271370139001023	27	137	13900	1023
271370139003074	27	137	13900	3074
270753701004013	27	75	370100	4013
271370139001028	27	137	13900	1028
270753701003138	27	75	370100	3138
270753701003139	27	75	370100	3139
270753701003132	27	75	370100	3132
270753701003133	27	75	370100	3133
270753701003130	27	75	370100	3130
271370154001085	27	137	15400	1085
270753701003137	27	75	370100	3137
270753701003134	27	75	370100	3134
270753701003135	27	75	370100	3135
270753701003033	27	75	370100	3033
270753701002215	27	75	370100	2215
270753701003031	27	75	370100	3031
270753701003030	27	75	370100	3030
270753701002210	27	75	370100	2210
271370114002344	27	137	11400	2344
271370114002340	27	137	11400	2340
271370139002165	27	137	13900	2165
270753701004019	27	75	370100	4019
271370139001053	27	137	13900	1053
271370139001050	27	137	13900	1050
271370105001048	27	137	10500	1048
270753701005007	27	75	370100	5007
271370139001054	27	137	13900	1054
271370105001040	27	137	10500	1040
271370105001042	27	137	10500	1042
270753703001026	27	75	370300	1026
270753703001020	27	75	370300	1020
271370139002132	27	137	13900	2132
271370139002134	27	137	13900	2134
271370139002135	27	137	13900	2135
271370139002137	27	137	13900	2137
271370141001044	27	137	14100	1044
271370141001046	27	137	14100	1046
271370141001047	27	137	14100	1047
270753701003085	27	75	370100	3085
270753701002711	27	75	370100	2711
270753701002712	27	75	370100	2712
270753701001325	27	75	370100	1325
270753701001327	27	75	370100	1327

270753701001326	27	75	370100	1326
270753701002492	27	75	370100	2492
270753701001502	27	75	370100	1502
270753701003149	27	75	370100	3149
270753701001249	27	75	370100	1249
270753701003147	27	75	370100	3147
270753701003146	27	75	370100	3146
270753701001244	27	75	370100	1244
270753701003144	27	75	370100	3144
270753701001329	27	75	370100	1329
270753701003142	27	75	370100	3142
270753701003141	27	75	370100	3141
270753701001241	27	75	370100	1241
270753701001400	27	75	370100	1400
271370153001010	27	137	15300	1010
270753701005021	27	75	370100	5021
270753703001099	27	75	370300	1099
270753703001098	27	75	370300	1098
270753701002847	27	75	370100	2847
270753703001090	27	75	370300	1090
270753701002768	27	75	370100	2768
270753701001181	27	75	370100	1181
270753701004059	27	75	370100	4059
271370154001031	27	137	15400	1031
270753703001135	27	75	370300	1135
270753701001408	27	75	370100	1408
270753701005012	27	75	370100	5012
271370114002190	27	137	11400	2190
270753701001025	27	75	370100	1025
270753701004113	27	75	370100	4113
270753701001435	27	75	370100	1435
270753703002012	27	75	370300	2012
270753701001437	27	75	370100	1437
270753703001143	27	75	370300	1143
271370139002008	27	137	13900	2008
270753703001140	27	75	370300	1140
270753701004078	27	75	370100	4078
271370114004004	27	137	11400	4004
271370139003064	27	137	13900	3064
271370139003067	27	137	13900	3067
271370139003066	27	137	13900	3066
270753701003086	27	75	370100	3086
271370139003060	27	137	13900	3060
270753701003084	27	75	370100	3084
271370139003059	27	137	13900	3059
270753701003088	27	75	370100	3088
270753701003089	27	75	370100	3089

271370139003069	27	137	13900	3069
271370139003068	27	137	13900	3068
271370139002004	27	137	13900	2004
271370154001152	27	137	15400	1152
271370154001153	27	137	15400	1153
271370154001155	27	137	15400	1155
271370139002101	27	137	13900	2101
271370154001017	27	137	15400	1017
271370154002072	27	137	15400	2072
271370140002002	27	137	14000	2002
271370139002007	27	137	13900	2007
270753704004002	27	75	370400	4002
271370139002000	27	137	13900	2000
270753701001114	27	75	370100	1114
270753701001112	27	75	370100	1112
271370154002076	27	137	15400	2076
270753701001507	27	75	370100	1507
270753701001503	27	75	370100	1503
270753701001168	27	75	370100	1168
270753701002447	27	75	370100	2447
271370154002002	27	137	15400	2002
270753701002442	27	75	370100	2442
270753701002449	27	75	370100	2449
271370154002009	27	137	15400	2009
270753701002251	27	75	370100	2251
270753701002253	27	75	370100	2253
270753701002254	27	75	370100	2254
270753701002312	27	75	370100	2312
270753701002316	27	75	370100	2316
270753703002014	27	75	370300	2014
270753703002015	27	75	370300	2015
271370139003018	27	137	13900	3018
271370154002071	27	137	15400	2071
271370154001087	27	137	15400	1087
271370105001007	27	137	10500	1007
271370105001008	27	137	10500	1008
271370154002079	27	137	15400	2079

## Exchange

CO_NAME	EXCHANGE	WIRECENTER	SAC
CITIZENS TELECOM CO MN-FRONTIER CITIZENS COM-MN	ISABELLA	ISBLMNXI	361123
CITIZENS TELECOM CO MN-FRONTIER CITIZENS COM-MN	ISABELLA	ISBLMNXI	361123
CITIZENS TELECOM CO MN-FRONTIER CITIZENS COM-MN	AURORA	AURRMNXA	361123
CITIZENS TELECOM CO MN-FRONTIER CITIZENS COM-MN	ELY	ELY MNXE	361123
CITIZENS TELECOM CO MN-FRONTIER CITIZENS COM-MN	ELY	ELY MNXE	361123
CITIZENS TELECOM CO MN-FRONTIER CITIZENS COM-MN	ELY	ELY MNXE	361123
CITIZENS TELECOM CO MN-FRONTIER CITIZENS COM-MN	ELY	ELY MNXE	361123
CITIZENS TELECOM CO MN-FRONTIER CITIZENS COM-MN	TWOHARBORS	TWHRMNXA	361123
QWEST CORPORATION	SILVER BAY	SLBAMNSA	365142
CITIZENS TELECOM CO MN-FRONTIER CITIZENS COM-MN	BRIMSON	BRSNMNXB	361123
CITIZENS TELECOM CO MN-FRONTIER CITIZENS COM-MN	TWOHARBORS	TWHRMNXA	361123
CITIZENS TELECOM CO MN-FRONTIER CITIZENS COM-MN	PALO	PALOMNXP	361123
CITIZENS TELECOM CO MN-FRONTIER CITIZENS COM-MN	PALO	PALOMNXP	361123
CITIZENS TELECOM CO MN-FRONTIER CITIZENS COM-MN	PALO	PALOMNXP	361123
CITIZENS TELECOM CO MN-FRONTIER CITIZENS COM-MN	EMBARRASS	EMBRMNXE	361123
CITIZENS TELECOM CO MN-FRONTIER CITIZENS COM-MN	EMBARRASS	EMBRMNXE	361123
CITIZENS TELECOM CO MN-FRONTIER CITIZENS COM-MN	EMBARRASS	EMBRMNXE	361123
CITIZENS TELECOM CO MN-FRONTIER CITIZENS COM-MN	EMBARRASS	EMBRMNXE	361123
CITIZENS TELECOM CO MN-FRONTIER CITIZENS COM-MN	EMBARRASS	EMBRMNXE	361123
CITIZENS TELECOM CO MN-FRONTIER CITIZENS COM-MN	EMBARRASS	EMBRMNXE	361123
CITIZENS TELECOM CO MN-FRONTIER CITIZENS COM-MN	TWOHARBORS	TWHRMNXA	361123
CITIZENS TELECOM CO MN-FRONTIER CITIZENS COM-MN	ELY	ELY MNXE	361123
CITIZENS TELECOM CO MN-FRONTIER CITIZENS COM-MN	AURORA	AURRMNXA	361123
CITIZENS TELECOM CO MN-FRONTIER CITIZENS COM-MN	PALO	PALOMNXP	361123
CITIZENS TELECOM CO MN-FRONTIER CITIZENS COM-MN	TWOHARBORS	TWHRMNXA	361123
QWEST CORPORATION	SILVER BAY	SLBAMNSA	365142
CITIZENS TELECOM CO MN-FRONTIER CITIZENS COM-MN	ELY	ELY MNXE	361123
QWEST CORPORATION	SILVER BAY	SLBAMNSA	365142
QWEST CORPORATION	SILVER BAY	SLBAMNSA	365142
QWEST CORPORATION	DULUTH	ISLKMNIL	365142
QWEST CORPORATION	SILVER BAY	SLBAMNSA	365142
QWEST CORPORATION	SILVER BAY	SLBAMNSA	365142
CITIZENS TELECOM CO MN-FRONTIER CITIZENS COM-MN	ELY	ELY MNXE	361123
QWEST CORPORATION	SILVER BAY	SLBAMNSA	365142
QWEST CORPORATION	SILVER BAY	SLBAMNSA	365142
CITIZENS TELECOM CO MN-FRONTIER CITIZENS COM-MN	ELY	ELY MNXE	361123
QWEST CORPORATION	SILVER BAY	SLBAMNSA	365142
CITIZENS TELECOM CO MN-FRONTIER CITIZENS COM-MN	TWOHARBORS	TWHRMNXA	361123
CITIZENS TELECOM CO MN-FRONTIER CITIZENS COM-MN	TWOHARBORS	TWHRMNXA	361123
CITIZENS TELECOM CO MN-FRONTIER CITIZENS COM-MN	TWOHARBORS	TWHRMNXA	361123
CITIZENS TELECOM CO MN-FRONTIER CITIZENS COM-MN	TWOHARBORS	TWHRMNXA	361123
CITIZENS TELECOM CO MN-FRONTIER CITIZENS COM-MN	TWOHARBORS	TWHRMNXA	361123
CITIZENS TELECOM CO MN-FRONTIER CITIZENS COM-MN	TWOHARBORS	TWHRMNXA	361123
CITIZENS TELECOM CO MN-FRONTIER CITIZENS COM-MN	TWOHARBORS	TWHRMNXA	361123
QWEST CORPORATION	SILVER BAY	SLBAMNSA	365142
CITIZENS TELECOM CO MN-FRONTIER CITIZENS COM-MN	TWOHARBORS	TWHRMNXA	361123
CITIZENS TELECOM CO MN-FRONTIER CITIZENS COM-MN	PALO	PALOMNXP	361123

CITIZENS TELECOM CO MN-FRONTIER CITIZENS COM-MN	PALO	PALOMNXP	361123
CITIZENS TELECOM CO MN-FRONTIER CITIZENS COM-MN	PALO	PALOMNXP	361123
CITIZENS TELECOM CO MN-FRONTIER CITIZENS COM-MN	PALO	PALOMNXP	361123
CITIZENS TELECOM CO MN-FRONTIER CITIZENS COM-MN	PALO	PALOMNXP	361123
CITIZENS TELECOM CO MN-FRONTIER CITIZENS COM-MN	PALO	PALOMNXP	361123
CITIZENS TELECOM CO MN-FRONTIER CITIZENS COM-MN	PALO	PALOMNXP	361123
CITIZENS TELECOM CO MN-FRONTIER CITIZENS COM-MN	PALO	PALOMNXP	361123
CITIZENS TELECOM CO MN-FRONTIER CITIZENS COM-MN	TWOHARBORS	TWHRMNXA	361123
CITIZENS TELECOM CO MN-FRONTIER CITIZENS COM-MN	ELY	ELY MNXE	361123
CITIZENS TELECOM CO MN-FRONTIER CITIZENS COM-MN	ELY	ELY MNXE	361123
CITIZENS TELECOM CO MN-FRONTIER CITIZENS COM-MN	ELY	ELY MNXE	361123
CITIZENS TELECOM CO MN-FRONTIER CITIZENS COM-MN	ELY	ELY MNXE	361123
CITIZENS TELECOM CO MN-FRONTIER CITIZENS COM-MN	ELY	ELY MNXE	361123
CITIZENS TELECOM CO MN-FRONTIER CITIZENS COM-MN	TWOHARBORS	TWHRMNXA	361123
CITIZENS TELECOM CO MN-FRONTIER CITIZENS COM-MN	BRIMSON	BRSNMNXB	361123
CITIZENS TELECOM CO MN-FRONTIER CITIZENS COM-MN	TWOHARBORS	TWHRMNXA	361123
CITIZENS TELECOM CO MN-FRONTIER CITIZENS COM-MN	BABBITT	BBTMMNXB	361123
CITIZENS TELECOM CO MN-FRONTIER CITIZENS COM-MN	BABBITT	BBTMMNXB	361123
QWEST CORPORATION	SILVER BAY	SLBAMNSA	365142
CITIZENS TELECOM CO MN-FRONTIER CITIZENS COM-MN	ELY	ELY MNXE	361123
QWEST CORPORATION	SILVER BAY	SLBAMNSA	365142
CITIZENS TELECOM CO MN-FRONTIER CITIZENS COM-MN	EMBARRASS	EMBRMNXE	361123
CITIZENS TELECOM CO MN-FRONTIER CITIZENS COM-MN	EMBARRASS	EMBRMNXE	361123
CITIZENS TELECOM CO MN-FRONTIER CITIZENS COM-MN	ELY	ELY MNXE	361123
CITIZENS TELECOM CO MN-FRONTIER CITIZENS COM-MN	TWOHARBORS	TWHRMNXA	361123
QWEST CORPORATION	DULUTH	ISLKMNIL	365142
CITIZENS TELECOM CO MN-FRONTIER CITIZENS COM-MN	PALO	PALOMNXP	361123
CITIZENS TELECOM CO MN-FRONTIER CITIZENS COM-MN	TWOHARBORS	TWHRMNXA	361123
CITIZENS TELECOM CO MN-FRONTIER CITIZENS COM-MN	PALO	PALOMNXP	361123
QWEST CORPORATION	DULUTH	ISLKMNIL	365142
QWEST CORPORATION	DULUTH	ISLKMNIL	365142
QWEST CORPORATION	SILVER BAY	SLBAMNSA	365142
QWEST CORPORATION	SILVER BAY	SLBAMNSA	365142
QWEST CORPORATION	SILVER BAY	SLBAMNSA	365142
QWEST CORPORATION	SILVER BAY	SLBAMNSA	365142
QWEST CORPORATION	SILVER BAY	SLBAMNSA	365142
QWEST CORPORATION	SILVER BAY	SLBAMNSA	365142
QWEST CORPORATION	SILVER BAY	SLBAMNSA	365142
CITIZENS TELECOM CO MN-FRONTIER CITIZENS COM-MN	AURORA	AURRMNXA	361123
QWEST CORPORATION	SILVER BAY	SLBAMNSA	365142
CITIZENS TELECOM CO MN-FRONTIER CITIZENS COM-MN	ELY	ELY MNXE	361123
CITIZENS TELECOM CO MN-FRONTIER CITIZENS COM-MN	ELY	ELY MNXE	361123
CITIZENS TELECOM CO MN-FRONTIER CITIZENS COM-MN	PALO	PALOMNXP	361123
CITIZENS TELECOM CO MN-FRONTIER CITIZENS COM-MN	ISABELLA	ISBLMNXI	361123
CITIZENS TELECOM CO MN-FRONTIER CITIZENS COM-MN	ISABELLA	ISBLMNXI	361123
CITIZENS TELECOM CO MN-FRONTIER CITIZENS COM-MN	ISABELLA	ISBLMNXI	361123
CITIZENS TELECOM CO MN-FRONTIER CITIZENS COM-MN	TWOHARBORS	TWHRMNXA	361123
CITIZENS TELECOM CO MN-FRONTIER CITIZENS COM-MN	TWOHARBORS	TWHRMNXA	361123





QWEST CORPORATION	SILVER BAY	SLBAMNSA	365142
QWEST CORPORATION	SILVER BAY	SLBAMNSA	365142
CITIZENS TELECOM CO MN-FRONTIER CITIZENS COM-MN	ELY	ELY MNXE	361123
CITIZENS TELECOM CO MN-FRONTIER CITIZENS COM-MN	ISABELLA	ISBLMNXI	361123
CITIZENS TELECOM CO MN-FRONTIER CITIZENS COM-MN	ELY	ELY MNXE	361123
CITIZENS TELECOM CO MN-FRONTIER CITIZENS COM-MN	HOYT LAKES	HYLKMNXH	361123
CITIZENS TELECOM CO MN-FRONTIER CITIZENS COM-MN	PALO	PALOMNXP	361123
CITIZENS TELECOM CO MN-FRONTIER CITIZENS COM-MN	ELY	ELY MNXE	361123
CITIZENS TELECOM CO MN-FRONTIER CITIZENS COM-MN	PALO	PALOMNXP	361123
CITIZENS TELECOM CO MN-FRONTIER CITIZENS COM-MN	PALO	PALOMNXP	361123
CITIZENS TELECOM CO MN-FRONTIER CITIZENS COM-MN	PALO	PALOMNXP	361123
CITIZENS TELECOM CO MN-FRONTIER CITIZENS COM-MN	PALO	PALOMNXP	361123
CITIZENS TELECOM CO MN-FRONTIER CITIZENS COM-MN	ELY	ELY MNXE	361123
CITIZENS TELECOM CO MN-FRONTIER CITIZENS COM-MN	PALO	PALOMNXP	361123
CITIZENS TELECOM CO MN-FRONTIER CITIZENS COM-MN	ELY	ELY MNXE	361123
CITIZENS TELECOM CO MN-FRONTIER CITIZENS COM-MN	PALO	PALOMNXP	361123
CITIZENS TELECOM CO MN-FRONTIER CITIZENS COM-MN	ELY	ELY MNXE	361123
QWEST CORPORATION	SILVER BAY	SLBAMNSA	365142
QWEST CORPORATION	DULUTH	ISLKMNIL	365142
QWEST CORPORATION	DULUTH	ISLKMNIL	365142
CITIZENS TELECOM CO MN-FRONTIER CITIZENS COM-MN	EMBARRASS	EMBRMNXE	361123
QWEST CORPORATION	DULUTH	ISLKMNIL	365142
QWEST CORPORATION	DULUTH	ISLKMNIL	365142
QWEST CORPORATION	DULUTH	ISLKMNIL	365142
CITIZENS TELECOM CO MN-FRONTIER CITIZENS COM-MN	PALO	PALOMNXP	361123
CITIZENS TELECOM CO MN-FRONTIER CITIZENS COM-MN	ELY	ELY MNXE	361123
CITIZENS TELECOM CO MN-FRONTIER CITIZENS COM-MN	BABBITT	BBTMMNXB	361123
QWEST CORPORATION	SILVER BAY	SLBAMNSA	365142
QWEST CORPORATION	SILVER BAY	SLBAMNSA	365142
CITIZENS TELECOM CO MN-FRONTIER CITIZENS COM-MN	PALO	PALOMNXP	361123
QWEST CORPORATION	DULUTH	ISLKMNIL	365142
QWEST CORPORATION	DULUTH	ISLKMNIL	365142
QWEST CORPORATION	DULUTH	ISLKMNIL	365142
QWEST CORPORATION	DULUTH	ISLKMNIL	365142
CITIZENS TELECOM CO MN-FRONTIER CITIZENS COM-MN	ELY	ELY MNXE	361123
CITIZENS TELECOM CO MN-FRONTIER CITIZENS COM-MN	TWOHARBORS	TWHRMNXA	361123
CITIZENS TELECOM CO MN-FRONTIER CITIZENS COM-MN	TWOHARBORS	TWHRMNXA	361123
CITIZENS TELECOM CO MN-FRONTIER CITIZENS COM-MN	TWOHARBORS	TWHRMNXA	361123
CITIZENS TELECOM CO MN-FRONTIER CITIZENS COM-MN	ELY	ELY MNXE	361123
CITIZENS TELECOM CO MN-FRONTIER CITIZENS COM-MN	TWOHARBORS	TWHRMNXA	361123
CITIZENS TELECOM CO MN-FRONTIER CITIZENS COM-MN	TWOHARBORS	TWHRMNXA	361123
CITIZENS TELECOM CO MN-FRONTIER CITIZENS COM-MN	BRIMSON	BRSNMNXB	361123
CITIZENS TELECOM CO MN-FRONTIER CITIZENS COM-MN	ELY	ELY MNXE	361123
CITIZENS TELECOM CO MN-FRONTIER CITIZENS COM-MN	PALO	PALOMNXP	361123
CITIZENS TELECOM CO MN-FRONTIER CITIZENS COM-MN	PALO	PALOMNXP	361123
CITIZENS TELECOM CO MN-FRONTIER CITIZENS COM-MN	ELY	ELY MNXE	361123
CITIZENS TELECOM CO MN-FRONTIER CITIZENS COM-MN	ELY	ELY MNXE	361123





# PART C

CITIZENS TELECOM CO MN-FRONTIER CITIZENS COM-MN	PALO	PALOMNXP	361123
CITIZENS TELECOM CO MN-FRONTIER CITIZENS COM-MN	PALO	PALOMNXP	361123
CITIZENS TELECOM CO MN-FRONTIER CITIZENS COM-MN	TWOHARBORS	TWHRMNXA	361123
CITIZENS TELECOM CO MN-FRONTIER CITIZENS COM-MN	ISABELLA	ISBLMNXI	361123
CITIZENS TELECOM CO MN-FRONTIER CITIZENS COM-MN	TWOHARBORS	TWHRMNXA	361123
CITIZENS TELECOM CO MN-FRONTIER CITIZENS COM-MN	TWOHARBORS	TWHRMNXA	361123
CITIZENS TELECOM CO MN-FRONTIER CITIZENS COM-MN	PALO	PALOMNXP	361123
CITIZENS TELECOM CO MN-FRONTIER CITIZENS COM-MN	EMBARRASS	EMBRMNXE	361123
QWEST CORPORATION	SILVER BAY	SLBAMNSA	365142
CITIZENS TELECOM CO MN-FRONTIER CITIZENS COM-MN	ELY	ELY MNXE	361123
CITIZENS TELECOM CO MN-FRONTIER CITIZENS COM-MN	EMBARRASS	EMBRMNXE	361123
CITIZENS TELECOM CO MN-FRONTIER CITIZENS COM-MN	TWOHARBORS	TWHRMNXA	361123
CITIZENS TELECOM CO MN-FRONTIER CITIZENS COM-MN	TWOHARBORS	TWHRMNXA	361123
CITIZENS TELECOM CO MN-FRONTIER CITIZENS COM-MN	TWOHARBORS	TWHRMNXA	361123
QWEST CORPORATION	SILVER BAY	SLBAMNSA	365142
CITIZENS TELECOM CO MN-FRONTIER CITIZENS COM-MN	HOYT LAKES	HYLKMNXH	361123
CITIZENS TELECOM CO MN-FRONTIER CITIZENS COM-MN	PALO	PALOMNXP	361123
CITIZENS TELECOM CO MN-FRONTIER CITIZENS COM-MN	ELY	ELY MNXE	361123
QWEST CORPORATION	SILVER BAY	SLBAMNSA	365142
CITIZENS TELECOM CO MN-FRONTIER CITIZENS COM-MN	TWOHARBORS	TWHRMNXA	361123
CITIZENS TELECOM CO MN-FRONTIER CITIZENS COM-MN	TWOHARBORS	TWHRMNXA	361123
QWEST CORPORATION	SILVER BAY	SLBAMNSA	365142
QWEST CORPORATION	SILVER BAY	SLBAMNSA	365142
CITIZENS TELECOM CO MN-FRONTIER CITIZENS COM-MN	TWOHARBORS	TWHRMNXA	361123
CITIZENS TELECOM CO MN-FRONTIER CITIZENS COM-MN	TWOHARBORS	TWHRMNXA	361123
CITIZENS TELECOM CO MN-FRONTIER CITIZENS COM-MN	ELY	ELY MNXE	361123
QWEST CORPORATION	SILVER BAY	SLBAMNSA	365142
QWEST CORPORATION	SILVER BAY	SLBAMNSA	365142
QWEST CORPORATION	SILVER BAY	SLBAMNSA	365142
CITIZENS TELECOM CO MN-FRONTIER CITIZENS COM-MN	ELY	ELY MNXE	361123
CITIZENS TELECOM CO MN-FRONTIER CITIZENS COM-MN	ELY	ELY MNXE	361123
CITIZENS TELECOM CO MN-FRONTIER CITIZENS COM-MN	PALO	PALOMNXP	361123
CITIZENS TELECOM CO MN-FRONTIER CITIZENS COM-MN	PALO	PALOMNXP	361123
CITIZENS TELECOM CO MN-FRONTIER CITIZENS COM-MN	PALO	PALOMNXP	361123
CITIZENS TELECOM CO MN-FRONTIER CITIZENS COM-MN	PALO	PALOMNXP	361123
CITIZENS TELECOM CO MN-FRONTIER CITIZENS COM-MN	EMBARRASS	EMBRMNXE	361123
CITIZENS TELECOM CO MN-FRONTIER CITIZENS COM-MN	ELY	ELY MNXE	361123
CITIZENS TELECOM CO MN-FRONTIER CITIZENS COM-MN	PALO	PALOMNXP	361123
CITIZENS TELECOM CO MN-FRONTIER CITIZENS COM-MN	ELY	ELY MNXE	361123
CITIZENS TELECOM CO MN-FRONTIER CITIZENS COM-MN	ELY	ELY MNXE	361123
CITIZENS TELECOM CO MN-FRONTIER CITIZENS COM-MN	ELY	ELY MNXE	361123
CITIZENS TELECOM CO MN-FRONTIER CITIZENS COM-MN	EMBARRASS	EMBRMNXE	361123
CITIZENS TELECOM CO MN-FRONTIER CITIZENS COM-MN	EMBARRASS	EMBRMNXE	361123
CITIZENS TELECOM CO MN-FRONTIER CITIZENS COM-MN	EMBARRASS	EMBRMNXE	361123
QWEST CORPORATION	DULUTH	ISLKMNIL	365142
QWEST CORPORATION	SILVER BAY	SLBAMNSA	365142
QWEST CORPORATION	SILVER BAY	SLBAMNSA	365142







CITIZENS TELECOM CO MN-FRONTIER CITIZENS COM-MN	ELY	ELY MNXE	361123
CITIZENS TELECOM CO MN-FRONTIER CITIZENS COM-MN	EMBARRASS	EMBRMNXE	361123
CITIZENS TELECOM CO MN-FRONTIER CITIZENS COM-MN	ELY	ELY MNXE	361123
CITIZENS TELECOM CO MN-FRONTIER CITIZENS COM-MN	ELY	ELY MNXE	361123
CITIZENS TELECOM CO MN-FRONTIER CITIZENS COM-MN	ELY	ELY MNXE	361123
CITIZENS TELECOM CO MN-FRONTIER CITIZENS COM-MN	ELY	ELY MNXE	361123
CITIZENS TELECOM CO MN-FRONTIER CITIZENS COM-MN	ELY	ELY MNXE	361123
CITIZENS TELECOM CO MN-FRONTIER CITIZENS COM-MN	ELY	ELY MNXE	361123
QWEST CORPORATION	SILVER BAY	SLBAMNSA	365142
QWEST CORPORATION	SILVER BAY	SLBAMNSA	365142
QWEST CORPORATION	SILVER BAY	SLBAMNSA	365142
QWEST CORPORATION	DULUTH	ISLKMNIL	365142
CITIZENS TELECOM CO MN-FRONTIER CITIZENS COM-MN	ELY	ELY MNXE	361123
QWEST CORPORATION	DULUTH	ISLKMNIL	365142
QWEST CORPORATION	DULUTH	ISLKMNIL	365142
CITIZENS TELECOM CO MN-FRONTIER CITIZENS COM-MN	ELY	ELY MNXE	361123
QWEST CORPORATION	DULUTH	ISLKMNIL	365142
CITIZENS TELECOM CO MN-FRONTIER CITIZENS COM-MN	ELY	ELY MNXE	361123
CITIZENS TELECOM CO MN-FRONTIER CITIZENS COM-MN	BABBITT	BBTMMNXB	361123
CITIZENS TELECOM CO MN-FRONTIER CITIZENS COM-MN	ISABELLA	ISBLMNXI	361123
CITIZENS TELECOM CO MN-FRONTIER CITIZENS COM-MN	ISABELLA	ISBLMNXI	361123
CITIZENS TELECOM CO MN-FRONTIER CITIZENS COM-MN	ELY	ELY MNXE	361123
CITIZENS TELECOM CO MN-FRONTIER CITIZENS COM-MN	ELY	ELY MNXE	361123
CITIZENS TELECOM CO MN-FRONTIER CITIZENS COM-MN	ELY	ELY MNXE	361123
CITIZENS TELECOM CO MN-FRONTIER CITIZENS COM-MN	ELY	ELY MNXE	361123
CITIZENS TELECOM CO MN-FRONTIER CITIZENS COM-MN	ELY	ELY MNXE	361123
CITIZENS TELECOM CO MN-FRONTIER CITIZENS COM-MN	ELY	ELY MNXE	361123
CITIZENS TELECOM CO MN-FRONTIER CITIZENS COM-MN	ELY	ELY MNXE	361123
QWEST CORPORATION	DULUTH	ISLKMNIL	365142
CITIZENS TELECOM CO MN-FRONTIER CITIZENS COM-MN	TWOHARBORS	TWHRMNXA	361123
CITIZENS TELECOM CO MN-FRONTIER CITIZENS COM-MN	ELY	ELY MNXE	361123
CITIZENS TELECOM CO MN-FRONTIER CITIZENS COM-MN	TWOHARBORS	TWHRMNXA	361123
CITIZENS TELECOM CO MN-FRONTIER CITIZENS COM-MN	TWOHARBORS	TWHRMNXA	361123
CITIZENS TELECOM CO MN-FRONTIER CITIZENS COM-MN	PALO	PALOMNXP	361123
CITIZENS TELECOM CO MN-FRONTIER CITIZENS COM-MN	ELY	ELY MNXE	361123
QWEST CORPORATION	SILVER BAY	SLBAMNSA	365142
CITIZENS TELECOM CO MN-FRONTIER CITIZENS COM-MN	EMBARRASS	EMBRMNXE	361123
CITIZENS TELECOM CO MN-FRONTIER CITIZENS COM-MN	EMBARRASS	EMBRMNXE	361123
CITIZENS TELECOM CO MN-FRONTIER CITIZENS COM-MN	EMBARRASS	EMBRMNXE	361123
CITIZENS TELECOM CO MN-FRONTIER CITIZENS COM-MN	ELY	ELY MNXE	361123
CITIZENS TELECOM CO MN-FRONTIER CITIZENS COM-MN	EMBARRASS	EMBRMNXE	361123
CITIZENS TELECOM CO MN-FRONTIER CITIZENS COM-MN	EMBARRASS	EMBRMNXE	361123
CITIZENS TELECOM CO MN-FRONTIER CITIZENS COM-MN	EMBARRASS	EMBRMNXE	361123
QWEST CORPORATION	SILVER BAY	SLBAMNSA	365142
QWEST CORPORATION	SILVER BAY	SLBAMNSA	365142
QWEST CORPORATION	SILVER BAY	SLBAMNSA	365142
QWEST CORPORATION	SILVER BAY	SLBAMNSA	365142
QWEST CORPORATION	SILVER BAY	SLBAMNSA	365142







CITIZENS TELECOM CO MN-FRONTIER CITIZENS COM-MN	PALO	PALOMNXP	361123
CITIZENS TELECOM CO MN-FRONTIER CITIZENS COM-MN	PALO	PALOMNXP	361123
CITIZENS TELECOM CO MN-FRONTIER CITIZENS COM-MN	EMBARRASS	EMBRMNXE	361123
CITIZENS TELECOM CO MN-FRONTIER CITIZENS COM-MN	ELY	ELY MNXE	361123
CITIZENS TELECOM CO MN-FRONTIER CITIZENS COM-MN	ELY	ELY MNXE	361123
CITIZENS TELECOM CO MN-FRONTIER CITIZENS COM-MN	ELY	ELY MNXE	361123
CITIZENS TELECOM CO MN-FRONTIER CITIZENS COM-MN	AURORA	AURRMNXA	361123
CITIZENS TELECOM CO MN-FRONTIER CITIZENS COM-MN	ELY	ELY MNXE	361123
CITIZENS TELECOM CO MN-FRONTIER CITIZENS COM-MN	ELY	ELY MNXE	361123
CITIZENS TELECOM CO MN-FRONTIER CITIZENS COM-MN	HOYT LAKES	HYLKMNXH	361123
CITIZENS TELECOM CO MN-FRONTIER CITIZENS COM-MN	EMBARRASS	EMBRMNXE	361123
CITIZENS TELECOM CO MN-FRONTIER CITIZENS COM-MN	TWOHARBORS	TWHRMNXA	361123
CITIZENS TELECOM CO MN-FRONTIER CITIZENS COM-MN	EMBARRASS	EMBRMNXE	361123
QWEST CORPORATION	SILVER BAY	SLBAMNSA	365142
QWEST CORPORATION	SILVER BAY	SLBAMNSA	365142
CITIZENS TELECOM CO MN-FRONTIER CITIZENS COM-MN	ELY	ELY MNXE	361123
QWEST CORPORATION	SILVER BAY	SLBAMNSA	365142
QWEST CORPORATION	SILVER BAY	SLBAMNSA	365142
QWEST CORPORATION	SILVER BAY	SLBAMNSA	365142
CITIZENS TELECOM CO MN-FRONTIER CITIZENS COM-MN	ELY	ELY MNXE	361123
CITIZENS TELECOM CO MN-FRONTIER CITIZENS COM-MN	ELY	ELY MNXE	361123
CITIZENS TELECOM CO MN-FRONTIER CITIZENS COM-MN	ELY	ELY MNXE	361123
CITIZENS TELECOM CO MN-FRONTIER CITIZENS COM-MN	ELY	ELY MNXE	361123
CITIZENS TELECOM CO MN-FRONTIER CITIZENS COM-MN	ELY	ELY MNXE	361123
CITIZENS TELECOM CO MN-FRONTIER CITIZENS COM-MN	ELY	ELY MNXE	361123
CITIZENS TELECOM CO MN-FRONTIER CITIZENS COM-MN	ELY	ELY MNXE	361123
CITIZENS TELECOM CO MN-FRONTIER CITIZENS COM-MN	ELY	ELY MNXE	361123
CITIZENS TELECOM CO MN-FRONTIER CITIZENS COM-MN	ELY	ELY MNXE	361123
CITIZENS TELECOM CO MN-FRONTIER CITIZENS COM-MN	ELY	ELY MNXE	361123
CITIZENS TELECOM CO MN-FRONTIER CITIZENS COM-MN	ELY	ELY MNXE	361123
CITIZENS TELECOM CO MN-FRONTIER CITIZENS COM-MN	ELY	ELY MNXE	361123
QWEST CORPORATION	SILVER BAY	SLBAMNSA	365142
QWEST CORPORATION	SILVER BAY	SLBAMNSA	365142
CITIZENS TELECOM CO MN-FRONTIER CITIZENS COM-MN	PALO	PALOMNXP	361123
CITIZENS TELECOM CO MN-FRONTIER CITIZENS COM-MN	ELY	ELY MNXE	361123
CITIZENS TELECOM CO MN-FRONTIER CITIZENS COM-MN	ELY	ELY MNXE	361123
QWEST CORPORATION	DULUTH	ISLKMNIL	365142
QWEST CORPORATION	DULUTH	ISLKMNIL	365142
CITIZENS TELECOM CO MN-FRONTIER CITIZENS COM-MN	ELY	ELY MNXE	361123

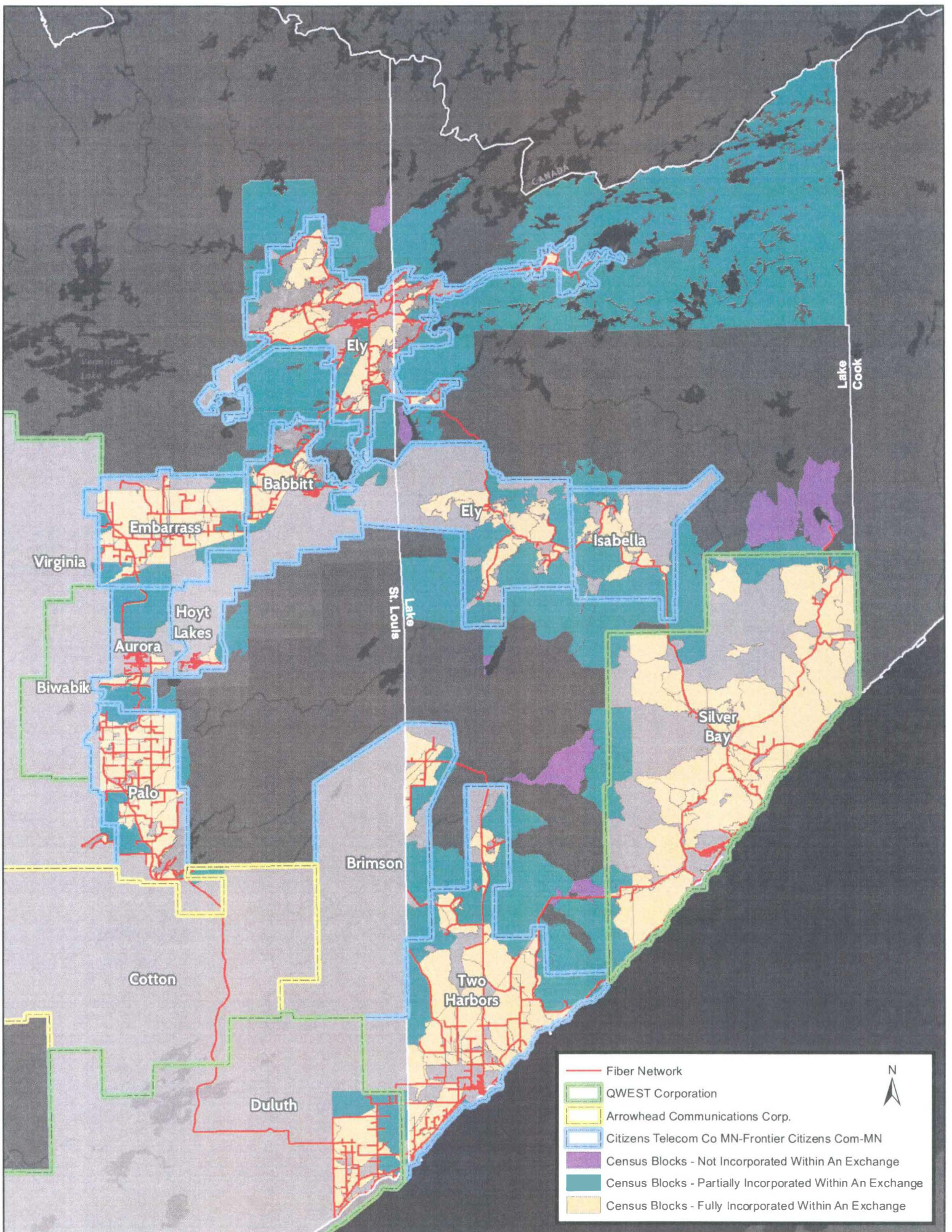

# PART D

**STATE OF MINNESOTA  
BEFORE THE MINNESOTA PUBLIC UTILITIES COMMISSION**

Beverly Jones Heydinger	Chair
Betsy Wergin	Vice Chair
Nancy Lange	Commissioner
Dan Lipschultz	Commissioner
John Tuma	Commissioner

In the Matter of a Petition of Lake County  
Minnesota for Designation as an Eligible  
Telecommunications Carrier

MPUC Docket No.: P-6944/M-15-65

**ADVERTISING PLAN**

The Commission's July 27, 2015 Order in this docket required Petitioner to submit a formal advertising and outreach plan. The specific requirements are itemized in this filing.

**Media Channels Advertising Lake Connection's Voice Telephony Service**

The following media channels advertise the availability of Lake Connection's voice, video and data services, including the availability of LifeLine service to qualifying customers.

**Radio**

Two Harbors: KTWH

**Newspaper**

North Shore Journal  
Two Harbors Chronicle  
Babbitt Weekly News  
The Ely Echo  
Range Times

**Television**

On cable networks through Lake Connections Television system

**On-line Newsletter**

Gaining Speed, published 4-6 times a year

**Website**

**LC SITE:**

- Unbundled local service: <http://www.lakeconnections.com/pdf/unbundled-rates.pdf>
- Telephone Discount: <http://www.lakeconnections.com/pdf/lifeline.pdf>
- MN Relay: <http://lake-communications.com/pdfs/2015-TRS-Annual-Customer-Notice.pdf>

**LCI Site:**

- Home page with all links: <http://lake-communications.com>





**BEFORE THE MINNESOTA PUBLIC UTILITIES COMMISSION**

Beverly Jones Heydinger	Chair
Nancy Lange	Commissioner
Dan Lipschultz	Commissioner
John Tuma	Commissioner
Betsy Wergin	Commissioner

IN THE MATTER OF THE PETITION OF LAKE  
COUNTY MINNESOTA FOR DESIGNATION AS  
AN ELIGIBLE TELECOMMUNICATIONS  
CARRIER

MPUC Docket No. P6944/M-15-65

**LAKE COUNTY CERTIFICATION**

Lake County respectfully submits this certification in response to the Commission's Order dated July 27, 2015.

Lake County certifies:

1. In support of Federal Communications Commission rule 47 C.F.R. § 54.202 (a)(2), the County network can remain functional during emergency situations. The County network will reroute traffic around damaged interoffice facilities, and is capable of managing traffic spikes resulting from emergency situations.
2. The County acknowledges that VoIP Services are subject to state regulation per the Commission Order in docket number: P-6716,5615/C-14-383. Services offered by Lake Communications Inc. (LCI), the County's selected vendor for voice telephony, will be offered in a manner consistent with Commission rules;
3. Services eligible for federal universal support will be offered throughout the ETC service area;
4. Supported services, and the charges for said services, will be advertised using media of general distribution;
5. The LCI website [insert] posts the terms and conditions for voice telephony and Lifeline services. The County website references and links to the LCI website.
6. The Department and the Commission will be notified within 10 days of a determination that the County is unable to serve a Lifeline-qualified customer within its ETC designated service area.

I, Mathew Huddleston, certify to the accuracy of the foregoing.



\_\_\_\_\_  
Signature

8/26/15

\_\_\_\_\_  
Date

\_\_\_\_\_  
Matthew Huddleston

Name

\_\_\_\_\_  
County Administrator for Lake County

Title