

MAP 4 - TURBINE LAYOUT AND CONSTRAINTS  
 WALLEYE WIND PROJECT  
 WALLEYE WIND, LLC  
 ROCK COUNTY, MINNESOTA  
 DATE: 10/12/2020  
 Sources: MNDNR; ECT, 2020.

- |   |   |  |  |  |
|---|---|--|--|--|
| <ul style="list-style-type: none"> <li><span style="border: 1px solid blue; display: inline-block; width: 15px; height: 10px; margin-right: 5px;"></span> Map Book Page</li> <li><span style="border: 2px solid black; display: inline-block; width: 15px; height: 10px; margin-right: 5px;"></span> Project Boundary (±31,095 Ac.)</li> <li><span style="display: inline-block; width: 15px; height: 10px; border-bottom: 1px dashed black; margin-right: 5px;"></span> Proposed Turbines (10/12/20)</li> <li><span style="border: 1px solid black; border-radius: 50%; width: 15px; height: 10px; margin-right: 5px;"></span> MN PUC 3x5 Setback</li> <li><span style="border: 1px solid orange; display: inline-block; width: 15px; height: 10px; margin-right: 5px;"></span> O&amp;M and Substation</li> <li><span style="border: 1px solid red; display: inline-block; width: 15px; height: 10px; margin-right: 5px;"></span> Proposed Laydown Yard</li> </ul> | <ul style="list-style-type: none"> <li><span style="color: yellow; font-size: 1.2em;">★</span> Proposed MET Tower</li> <li><span style="color: grey; font-size: 0.8em;">●</span> Receptors</li> <li><span style="border: 1px solid grey; border-radius: 50%; width: 15px; height: 10px; margin-right: 5px;"></span> Receptor 1,400-foot Setback</li> <li><span style="background-color: green; display: inline-block; width: 15px; height: 10px; margin-right: 5px;"></span> Public Lands</li> <li><span style="background-color: cyan; display: inline-block; width: 15px; height: 10px; margin-right: 5px;"></span> State Park</li> <li><span style="border: 2px dashed cyan; display: inline-block; width: 15px; height: 10px; margin-right: 5px;"></span> State Park 2-mile Buffer</li> </ul> | <ul style="list-style-type: none"> <li><span style="border-bottom: 1px dashed blue; display: inline-block; width: 20px; margin-right: 5px;"></span> Watercourses</li> <li><span style="border-bottom: 1px dashed purple; display: inline-block; width: 20px; margin-right: 5px;"></span> DNR Native Plant Communities</li> <li><span style="border-bottom: 1px dashed black; display: inline-block; width: 20px; margin-right: 5px;"></span> MBS Railroad ROW Prairies</li> <li><span style="color: orange; font-size: 0.8em;">▲</span> Existing Non-NextEra Turbines</li> <li><span style="border: 1px solid yellow; display: inline-block; width: 15px; height: 10px; margin-right: 5px;"></span> Road 250-foot Setback</li> </ul> | <ul style="list-style-type: none"> <li><span style="border-bottom: 1px dashed yellow; display: inline-block; width: 20px; margin-right: 5px;"></span> Existing Transmission Lines</li> <li><span style="border-bottom: 1px solid black; display: inline-block; width: 20px; margin-right: 5px;"></span> Existing Railroad</li> <li><span style="border: 1px solid green; border-radius: 50%; width: 15px; height: 10px; margin-right: 5px;"></span> Parcel Land Status (10/26/2020)</li> <li><span style="background-color: lightgreen; display: inline-block; width: 15px; height: 10px; margin-right: 5px;"></span> Participating (Leased)</li> <li><span style="background-color: cyan; display: inline-block; width: 15px; height: 10px; margin-right: 5px;"></span> Targeted</li> <li><span style="border: 1px solid grey; border-radius: 50%; width: 15px; height: 10px; margin-right: 5px;"></span> Non-Participating (Not Leased)</li> </ul> | <ul style="list-style-type: none"> <li><span style="color: yellow; font-size: 1.2em;">✈</span> Eagle Nest Status 2020/Active 2020</li> <li><span style="color: green; font-size: 1.2em;">✈</span> Eagle Nest Status 2018/Active 2020</li> <li><span style="color: blue; font-size: 1.2em;">✈</span> Eagle Nest Status Alternate 2020</li> <li><span style="border: 1px dashed purple; border-radius: 50%; width: 20px; height: 20px; margin-right: 5px;"></span> 1.6-mile USFWS Eagle Nest Buffer</li> <li><span style="color: black; font-size: 1.2em;">✈</span> Airport</li> <li><span style="border: 2px dashed black; border-radius: 50%; width: 20px; height: 20px; margin-right: 5px;"></span> Airport Buffer</li> <li><span style="color: yellow; font-size: 0.8em;">●</span> ADLS (location is representative and subject to change, not final)</li> </ul> |
|---|---|--|--|--|

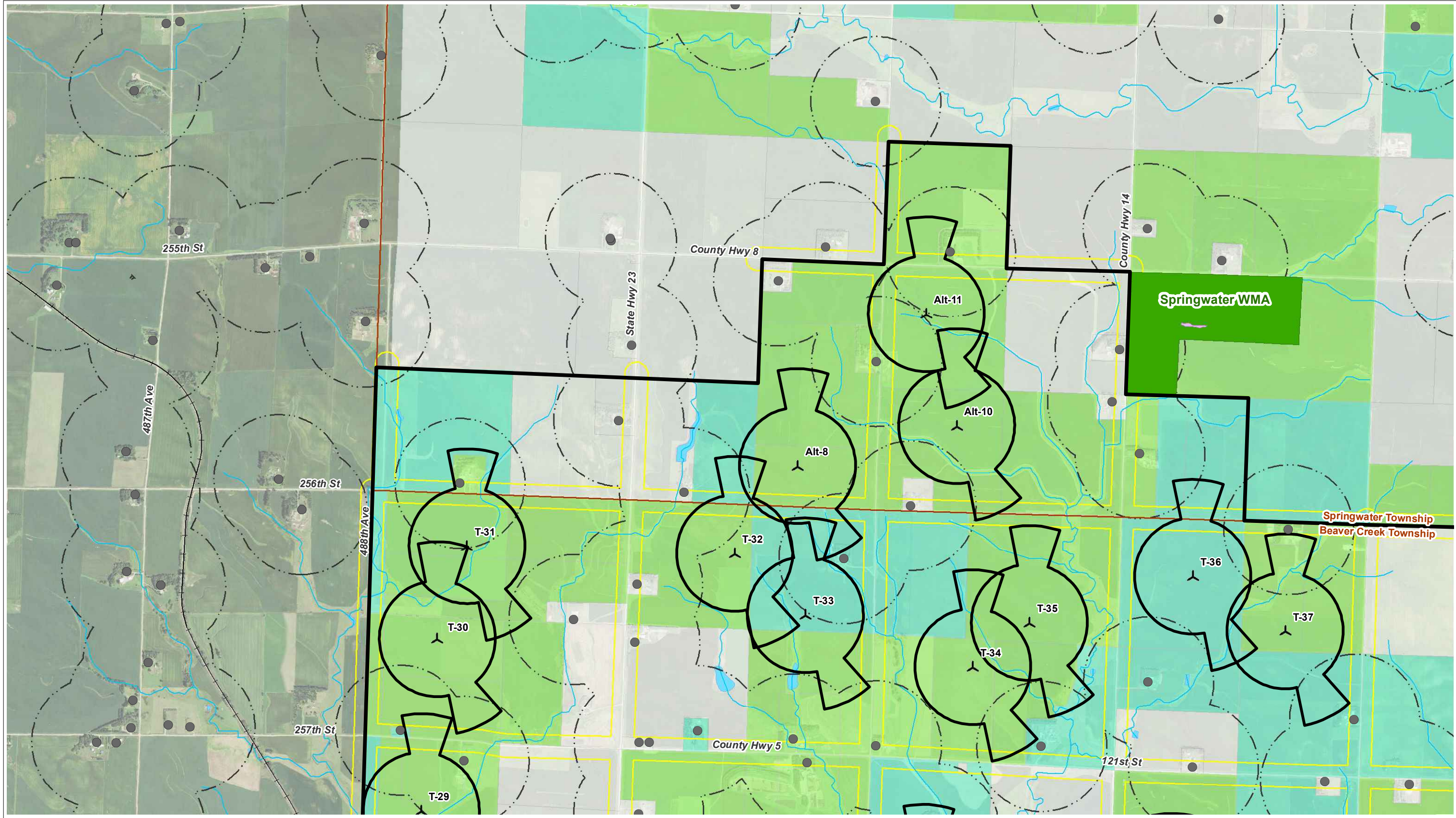

Note: All turbine locations have been measured and satisfy the internal and non-participant wind right 3x5 RD setbacks, with the understanding that certain wind right easements are still to be obtained.



MAP 4 - TURBINE LAYOUT AND CONSTRAINTS - PAGE 1 OF 6  
 WALLEYE WIND PROJECT  
 WALLEYE WIND, LLC  
 ROCK COUNTY, MINNESOTA  
 DATE: 10/12/2020  
 Sources: MNDNR; ECT, 2020.

- Project Boundary (±31,095 Ac.)
- Receptor
- Receptor 1,400-foot Setback
- Proposed Turbines (10/12/20)
- Public Lands
- MN PUC 3x5 Setback
- Watercourses
- O&M and Substation
- Waterbodies
- Proposed Laydown Yard
- DNR Native Plant Communities
- MBS Railroad ROW Prairies
- Proposed MET Tower
- Road 250-foot Setback
- Existing Transmission Lines
- Existing Railroad
- Parcel Land Status (10/26/2020)
- Participating (Leased)
- Targeted
- Non-Participating (Not Leased)
- Eagle Nest Status - Alternate 2020
- 1.6-mile USFWS Eagle Nest Buffer (location is representative and subject to change, not final)
- ADLS
- Airport Buffer
- Townships

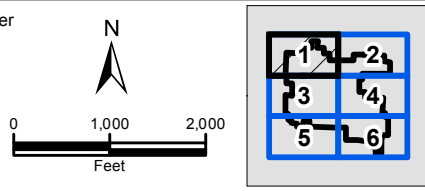

Note: All turbine locations have been measured and satisfy the internal and non-participant wind right 3x5 RD setbacks, with the understanding that certain wind right easements are still to be obtained.

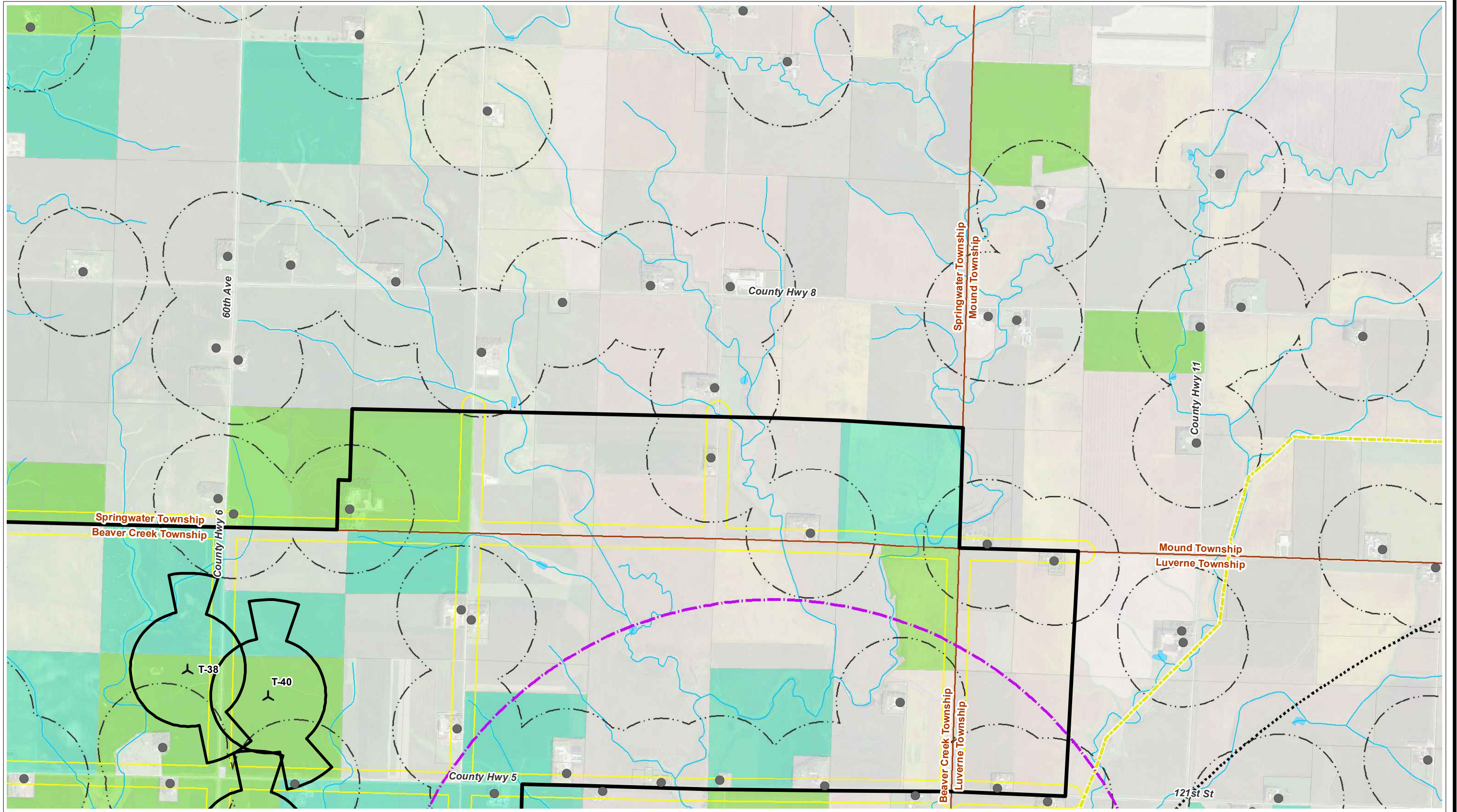

MAP 4 - TURBINE LAYOUT AND CONSTRAINTS - PAGE 2 OF 6  
 WALLEYE WIND PROJECT  
 WALLEYE WIND, LLC  
 ROCK COUNTY, MINNESOTA  
 DATE: 10/12/2020  
 Sources: MNDNR; ECT, 2020.

- Project Boundary (±31,095 Ac.)
- Proposed Turbines (10/12/20)
- MN PUC 3x5 Setback
- O&M and Substation
- Proposed Laydown Yard
- Proposed MET Tower
- Receptor
- Receptor 1,400-foot Setback
- Public Lands
- Watercourses
- Waterbodies
- DNR Native Plant Communities
- MBS Railroad ROW Prairies
- Road 250-foot Setback
- Existing Transmission Lines
- Existing Railroad
- Participating (Leased)
- Targeted
- Non-Participating (Not Leased)
- Eagle Nest Status - Alternate 2020
- 1.6-mile USFWS Eagle Nest Buffer (location is representative and subject to change, not final)
- ADLS
- Airport Buffer
- Townships

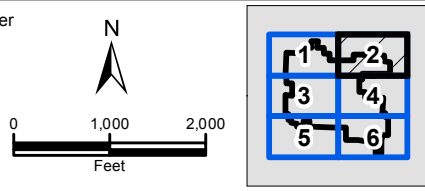

Note: All turbine locations have been measured and satisfy the internal and non-participant wind right 3x5 RD setbacks, with the understanding that certain wind right easements are still to be obtained.

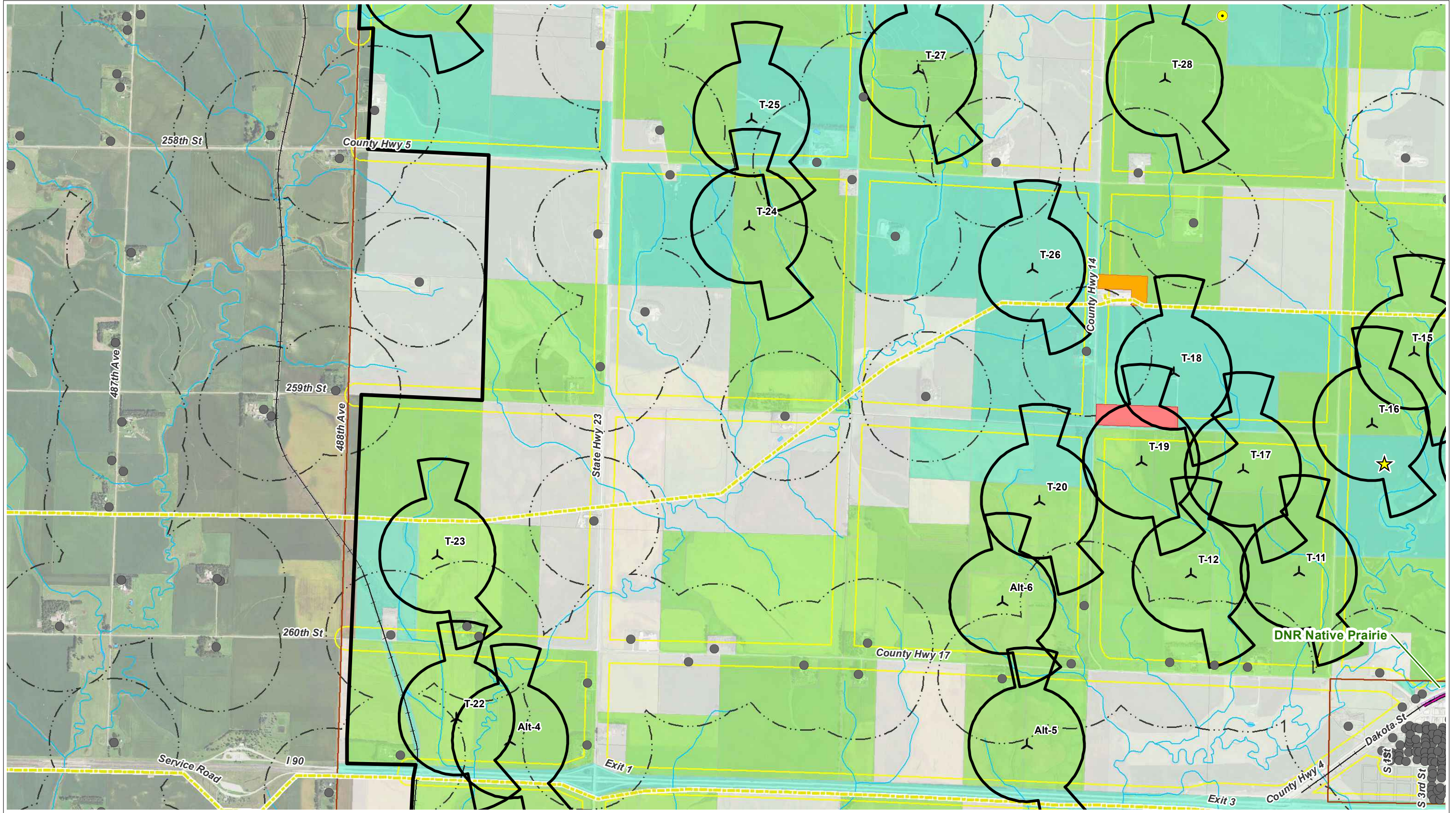

MAP 4 - TURBINE LAYOUT AND CONSTRAINTS - PAGE 3 OF 6  
 WALLEYE WIND PROJECT  
 WALLEYE WIND, LLC  
 ROCK COUNTY, MINNESOTA  
 DATE: 10/12/2020  
 Sources: MNDNR; ECT, 2020.

- Project Boundary (±31,095 Ac.)
- Proposed Turbines (10/12/20)
- MN PUC 3x5 Setback
- O&M and Substation
- Proposed Laydown Yard
- Proposed MET Tower
- Receptor
- Receptor 1,400-foot Setback
- Public Lands
- Watercourses
- Waterbodies
- DNR Native Plant Communities
- MBS Railroad ROW Prairies
- Road 250-foot Setback
- Existing Transmission Lines
- Existing Railroad
- Parcel Land Status (10/26/2020)
- Participating (Leased)
- Targeted
- Non-Participating (Not Leased)

- Eagle Nest Status - Alternate 2020
- 1.6-mile USFWS Eagle Nest Buffer (location is representative and subject to change, not final)
- ADLS
- Airport Buffer
- Townships

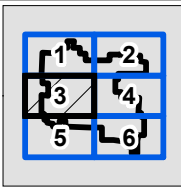
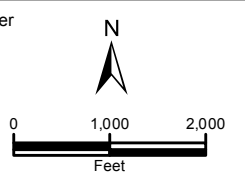

Note: All turbine locations have been measured and satisfy the internal and non-participant wind right 3x5 RD setbacks, with the understanding that certain wind right easements are still to be obtained.

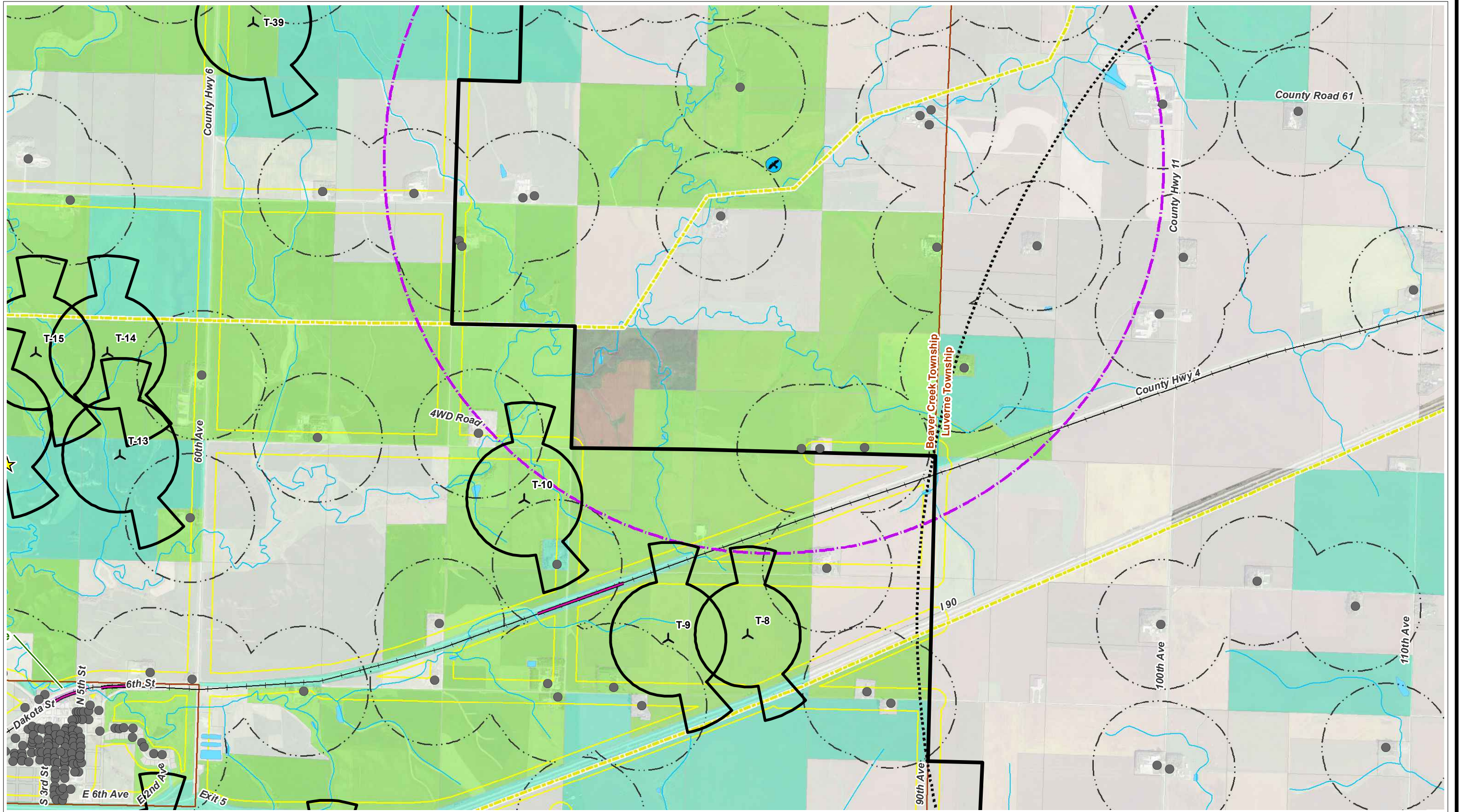

MAP 4 - TURBINE LAYOUT AND CONSTRAINTS - PAGE 4 OF 6  
 WALLEYE WIND PROJECT  
 WALLEYE WIND, LLC  
 ROCK COUNTY, MINNESOTA  
 DATE: 10/12/2020  
 Sources: MNDNR; ECT, 2020.

- Project Boundary (±31,095 Ac.)
- Proposed Turbines (10/12/20)
- MN PUC 3x5 Setback
- O&M and Substation
- Proposed Laydown Yard
- Proposed MET Tower
- Receptor
- Receptor 1,400-foot Setback
- Public Lands
- Watercourses
- Waterbodies
- DNR Native Plant Communities
- MBS Railroad ROW Prairies
- Road 250-foot Setback
- Existing Transmission Lines
- Existing Railroad
- Parcel Land Status (10/26/2020)
  - Participating (Leased)
  - Targeted
  - Non-Participating (Not Leased)
- Eagle Nest Status - Alternate 2020
- 1.6-mile USFWS Eagle Nest Buffer
- ADLS (location is representative and subject to change, not final)
- Airport Buffer
- Townships

N

0 1,000 2,000  
Feet



Note: All turbine locations have been measured and satisfy the internal and non-participant wind right 3x5 RD setbacks, with the understanding that certain wind right easements are still to be obtained.

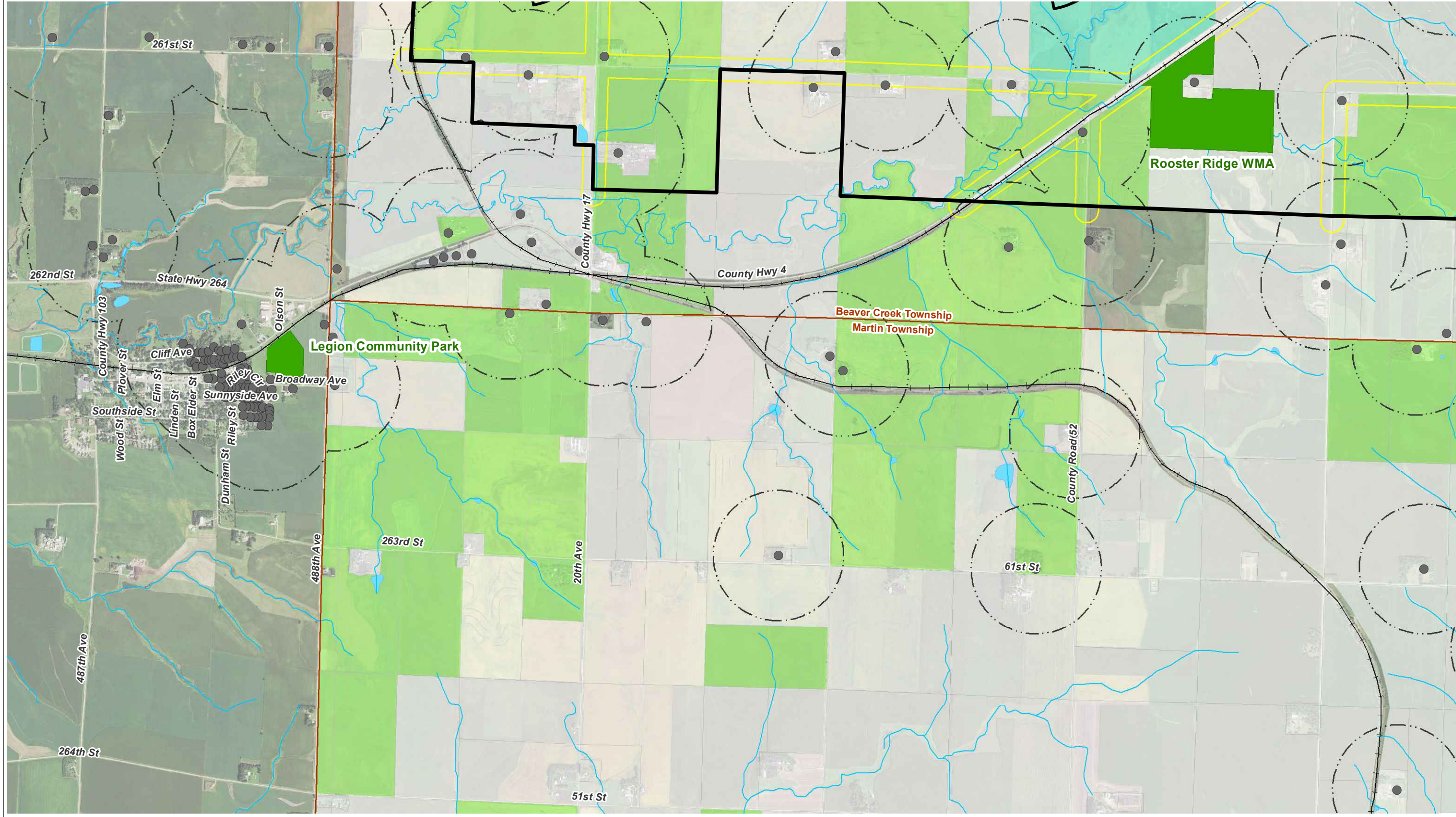

MAP 4 - TURBINE LAYOUT AND CONSTRAINTS - PAGE 5 OF 6  
 WALLEYE WIND PROJECT  
 WALLEYE WIND, LLC  
 ROCK COUNTY, MINNESOTA  
 DATE: 10/12/2020  
 Sources: MNDNR; ECT, 2020.

- Project Boundary (±31,095 Ac.)
- Receptor
- Receptor 1,400-foot Setback
- Road 250-foot Setback
- Existing Transmission Lines
- Existing Railroad
- Parcel Land Status (10/26/2020)
- Participating (Leased)
- Targeted
- Non-Participating (Not Leased)
- Proposed Turbines (10/12/20)
- MN PUC 3x5 Setback
- O&M and Substation
- Proposed Laydown Yard
- Proposed MET Tower
- Public Lands
- Watercourses
- Waterbodies
- DNR Native Plant Communities
- MBS Railroad ROW Prairies
- Eagle Nest Status - Alternate 2020
- 1.6-mile USFWS
- Eagle Nest Buffer (location is representative and subject to change, not final)
- ADLS
- Airport Buffer
- Townships

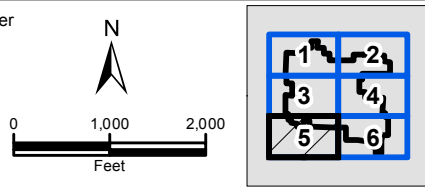

Note: All turbine locations have been measured and satisfy the internal and non-participant wind right 3x5 RD setbacks, with the understanding that certain wind right easements are still to be obtained.

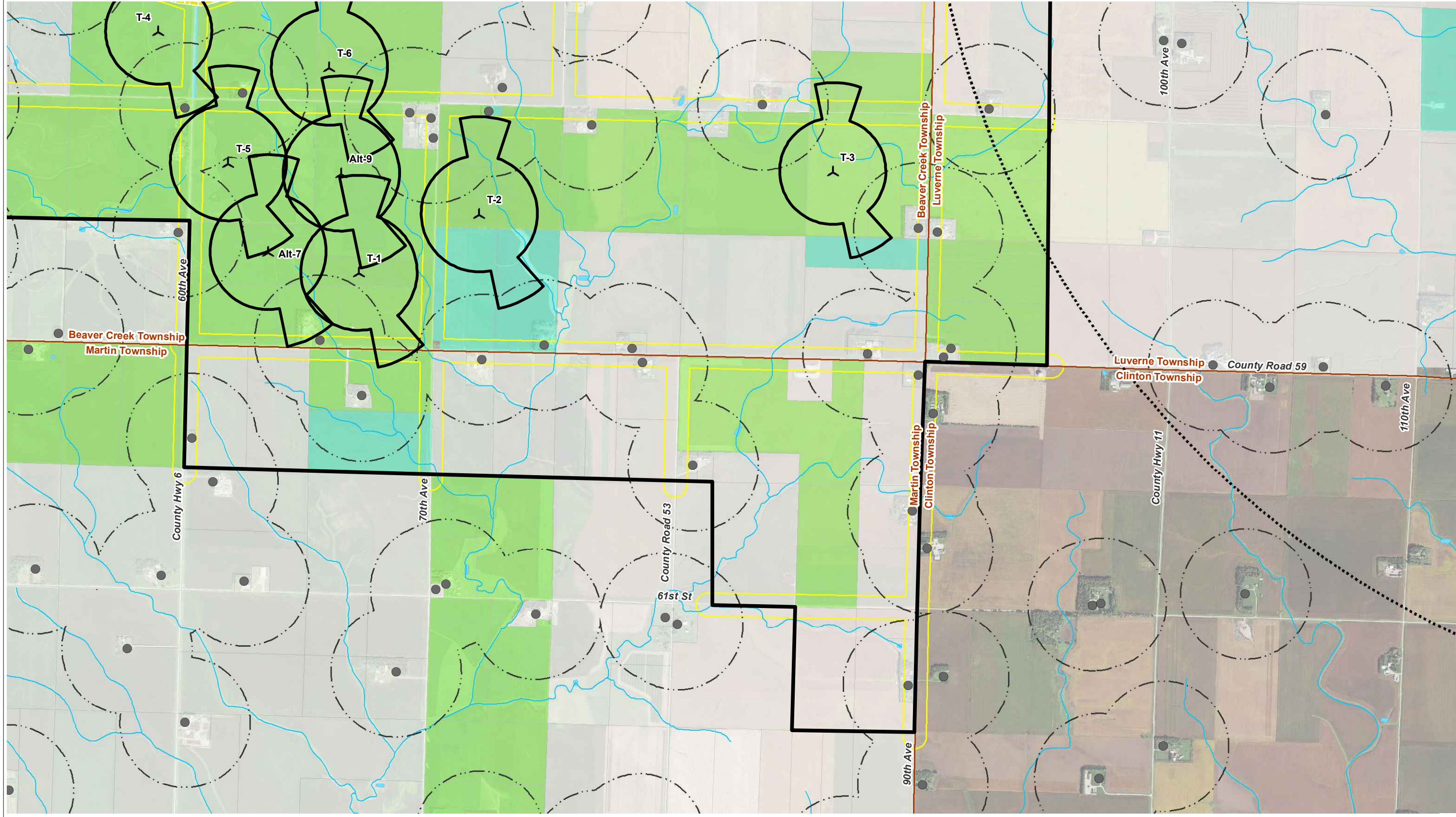

MAP 4 - TURBINE LAYOUT AND CONSTRAINTS - PAGE 6 OF 6  
 WALLEYE WIND PROJECT  
 WALLEYE WIND, LLC  
 ROCK COUNTY, MINNESOTA  
 DATE: 10/12/2020  
 Sources: MNDNR; ECT, 2020.

- Project Boundary (±31,095 Ac.)
- Proposed Turbines (10/12/20)
- MN PUC 3x5 Setback
- O&M and Substation
- Proposed Laydown Yard
- Proposed MET Tower
- Receptor
- Receptor 1,400-foot Setback
- Public Lands
- Watercourses
- Waterbodies
- DNR Native Plant Communities
- MBS Railroad ROW Prairies
- Road 250-foot Setback
- Existing Transmission Lines
- Existing Railroad
- Parcel Land Status (10/26/2020)**
- Participating (Leased)
- Targeted
- Non-Participating (Not Leased)
- Eagle Nest Status - Alternate 2020
- 1.6-mile USFWS Eagle Nest Buffer (location is representative and subject to change, not final)
- ADLS
- Airport Buffer
- Townships





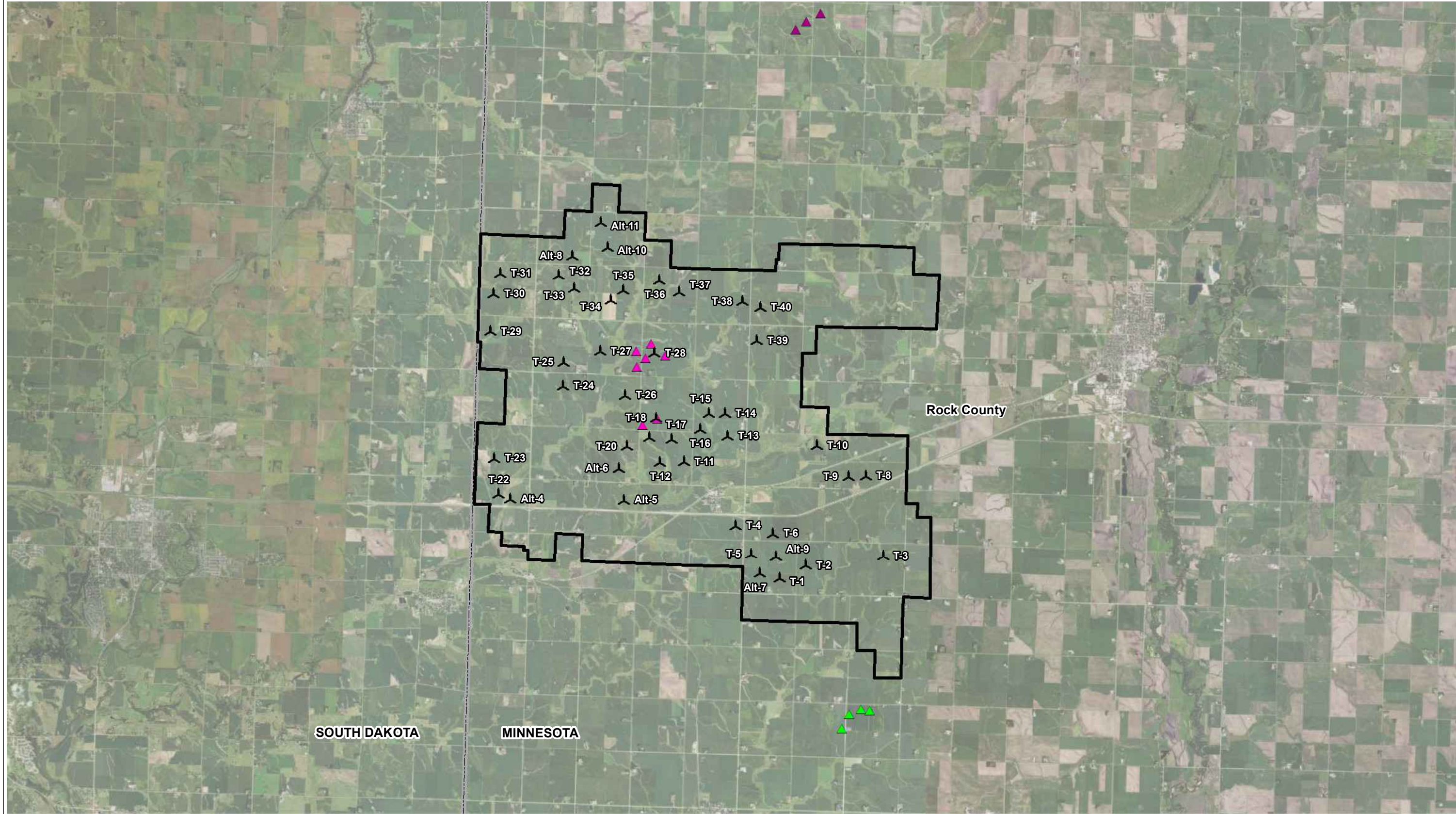

North arrow pointing up, labeled 'N'.  
 Scale bar showing 0, 1,000, and 2,000 Feet.  
 A small inset map showing a 2x3 grid of map sheets numbered 1 through 6, with sheet 4 highlighted in the center.



Note: All turbine locations have been measured and satisfy the internal and non-participant wind right 3x5 RD setbacks, with the understanding that certain wind right easements are still to be obtained.



MAP 5 - EXISTING WIND TURBINE LOCATIONS  
 WALLEYE WIND PROJECT  
 WALLEYE WIND, LLC  
 ROCK COUNTY, MINNESOTA  
 DATE: 10/12/2020  
 Sources: ECT, 2020.

- |  |  |
|--|--|
|  Proposed Turbine (10/12/20)    | <u>Turbine Project Name</u>  |
|  Project Boundary (±31,095 Ac.) |  MinWind I & II |
|  County Boundary                |  Perch Wind     |
|  State Boundary                 |  Prairie Rose   |

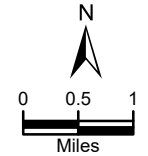



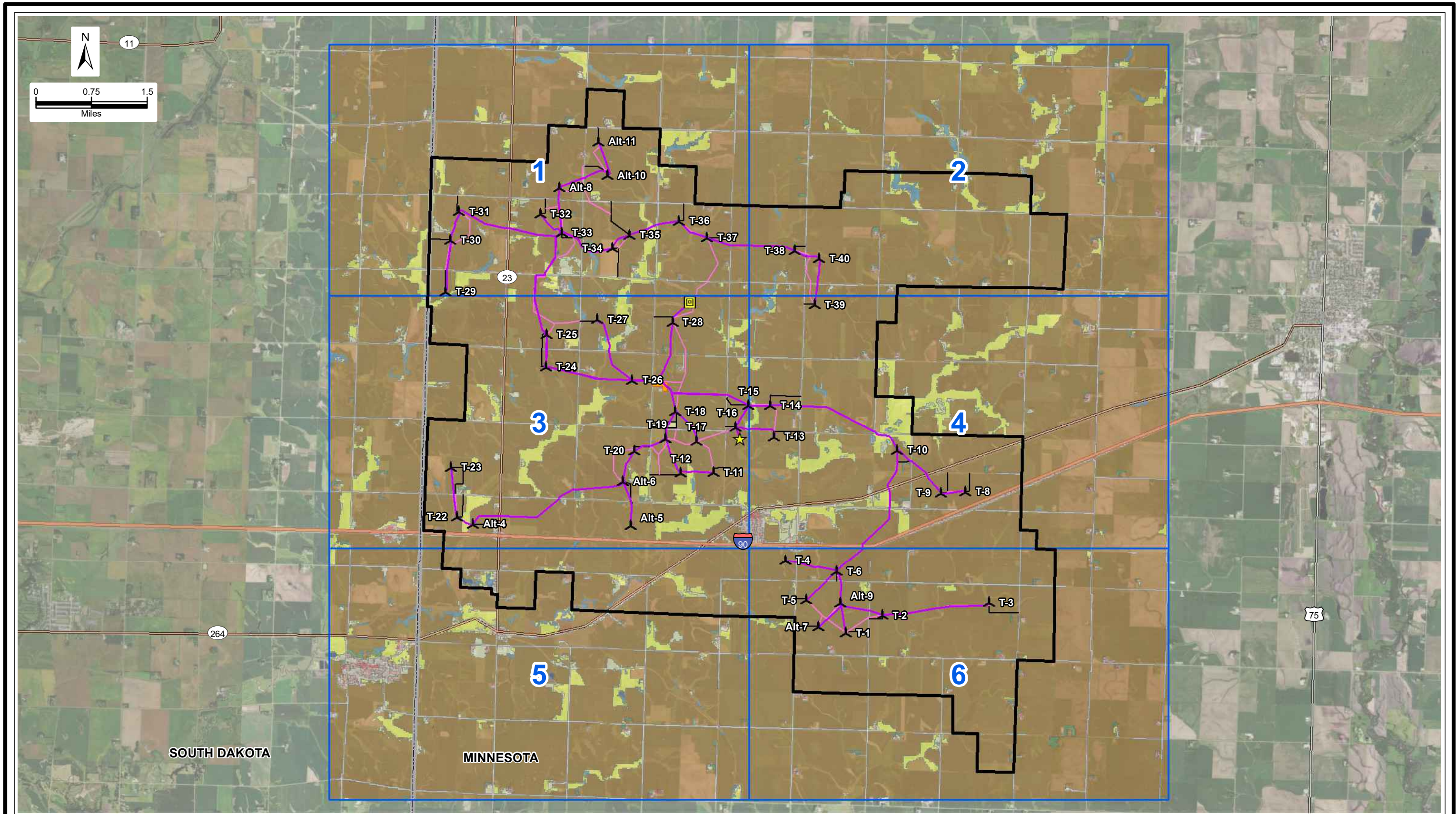

MAP 6 - LAND COVER  
 WALLEYE WIND PROJECT  
 WALLEYE WIND, LLC  
 ROCK COUNTY, MINNESOTA  
 DATE: 10/12/2020

Sources: NLCD, 2016; ECT, 2020.

- |   |  |  |  |
|---|--|--|--|
| <ul style="list-style-type: none"> <li> Proposed Turbine (10/12/20)</li> <li> Proposed MET Tower</li> <li> Proposed ADLS Tower</li> </ul> | <ul style="list-style-type: none"> <li> Project Boundary (±31,095 Ac.)</li> <li> Map Page</li> <li> County Boundary</li> <li> Proposed Laydown Yard</li> </ul> | <ul style="list-style-type: none"> <li> Collection Circuits</li> <li> Crane Paths</li> <li> Access Roads</li> <li> O&amp;M And Substation</li> </ul> | <ul style="list-style-type: none"> <li> Interstates</li> <li> US Highways</li> <li> State Highways</li> <li> State Boundary</li> </ul> |
|---|--|--|--|



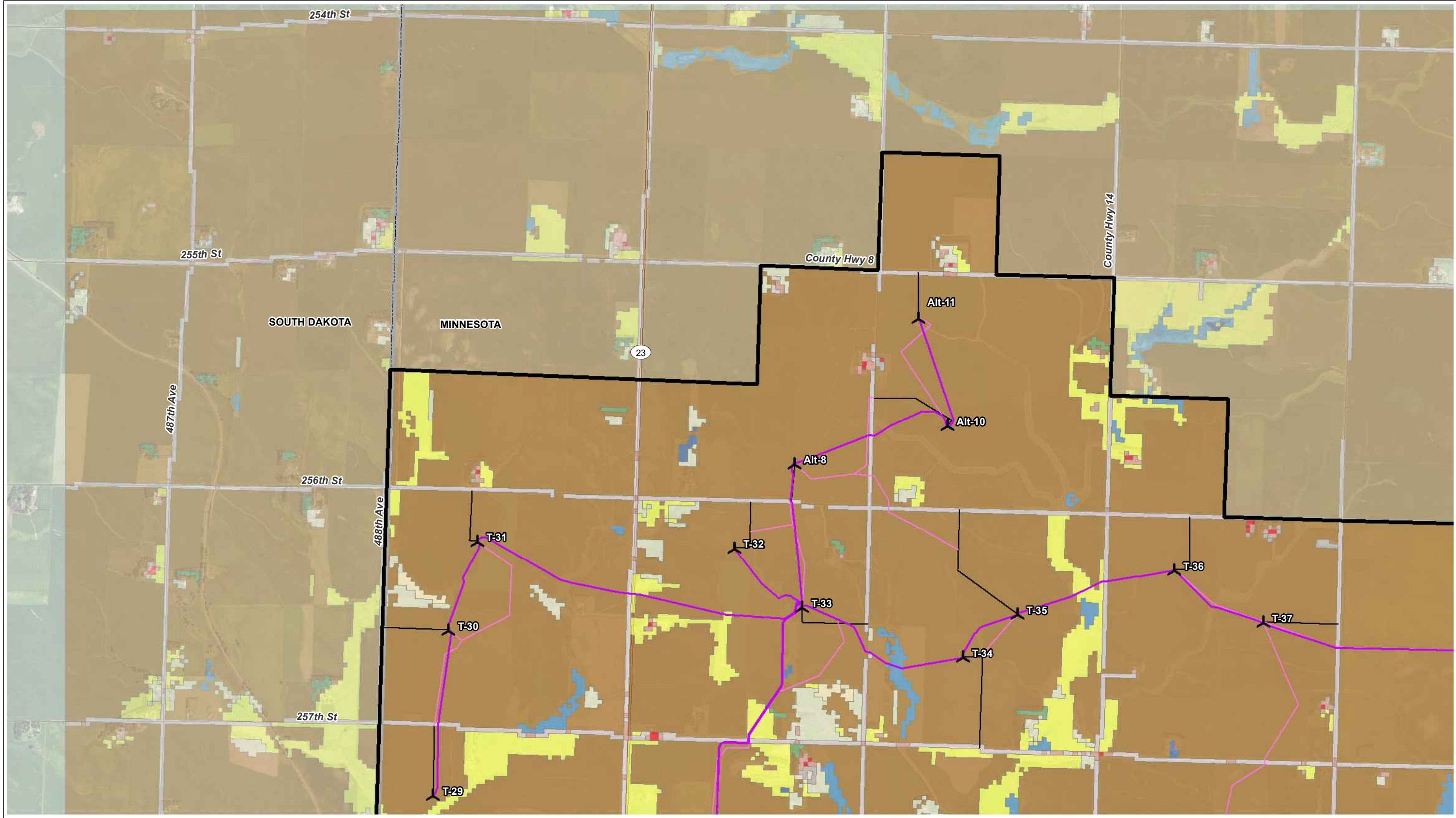

MAP 6 - LAND COVER - PAGE 1 OF 6  
 WALLEYE WIND PROJECT  
 WALLEYE WIND, LLC  
 ROCK COUNTY, MINNESOTA  
 DATE: 10/12/2020  
 Sources: USGS, NLCD, 2016; ECT, 2020.

- |                                |                       |                              |                              |
|--------------------------------|-----------------------|------------------------------|------------------------------|
| Proposed Turbine (10/12/20)    | State Boundary        | Open Water                   | Deciduous Forest             |
| Proposed MET Tower             | Collection Circuits   | Developed, Open Space        | Shrub/Scrub                  |
| Proposed ADLS Tower            | Crane Paths           | Developed, Low Intensity     | Grassland/Herbaceous         |
| Project Boundary (±31,095 Ac.) | Access Roads          | Developed, Medium Intensity  | Pasture/Hay                  |
|                                | O&M And Substation    | Developed, High Intensity    | Cultivated Crops             |
|                                | Proposed Laydown Yard | Barren Land (Rock/Sand/Clay) | Emergent Herbaceous Wetlands |

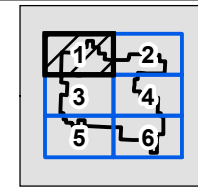
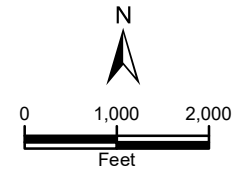

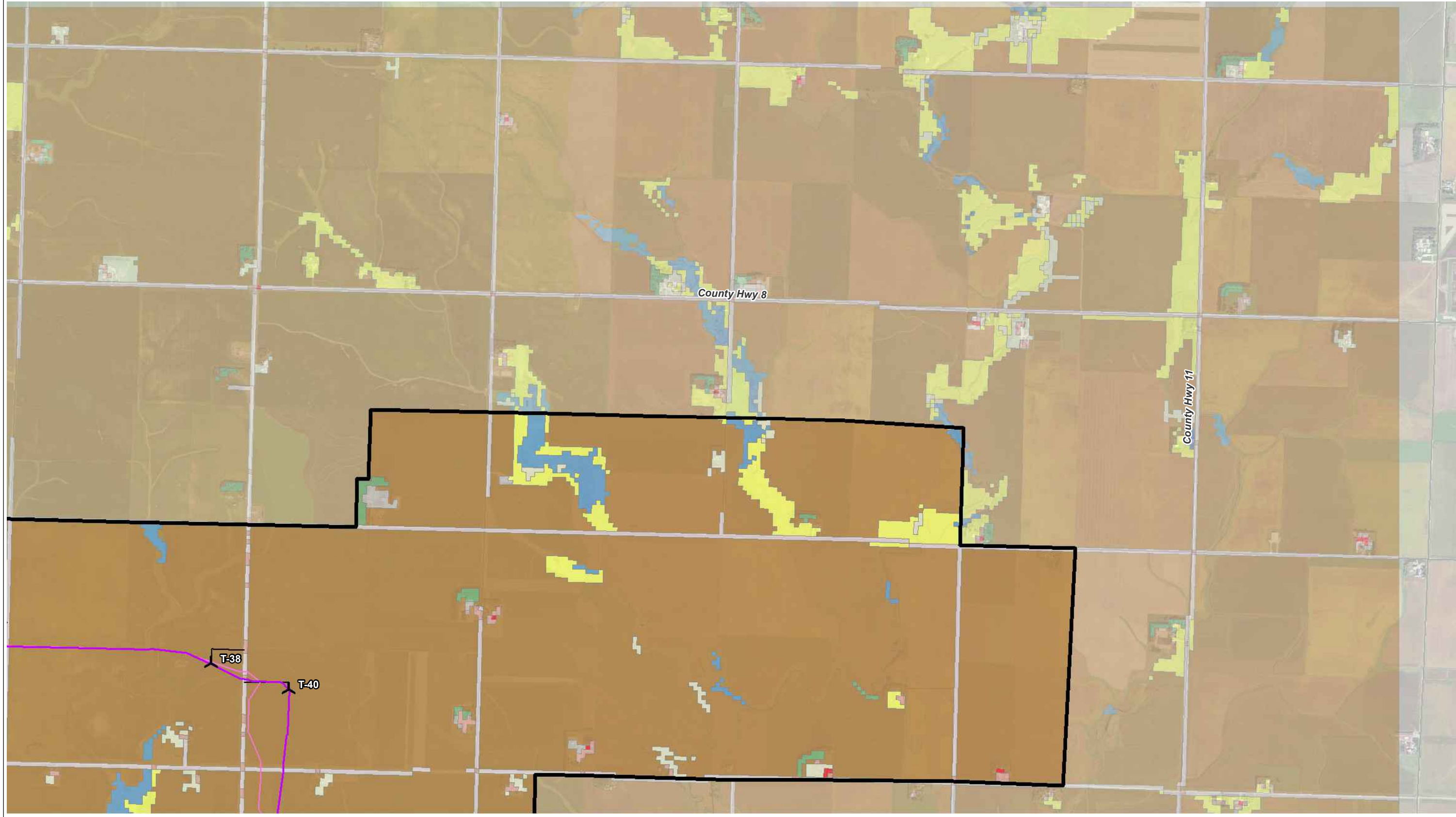

MAP 6 - LAND COVER - PAGE 2 OF 6  
 WALLEYE WIND PROJECT  
 WALLEYE WIND, LLC  
 ROCK COUNTY, MINNESOTA  
 DATE: 10/12/2020

Sources: USGS, NLCD, 2016; ECT, 2020.

- |                                |                       |                              |                              |
|--------------------------------|-----------------------|------------------------------|------------------------------|
| Proposed Turbine (10/12/20)    | State Boundary        | Open Water                   | Deciduous Forest             |
| Proposed MET Tower             | Collection Circuits   | Developed, Open Space        | Shrub/Scrub                  |
| Proposed ADLS Tower            | Crane Paths           | Developed, Low Intensity     | Grassland/Herbaceous         |
| Project Boundary (±31,095 Ac.) | Access Roads          | Developed, Medium Intensity  | Pasture/Hay                  |
|                                | O&M And Substation    | Developed, High Intensity    | Cultivated Crops             |
|                                | Proposed Laydown Yard | Barren Land (Rock/Sand/Clay) | Emergent Herbaceous Wetlands |

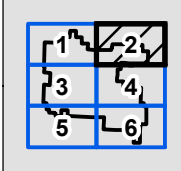
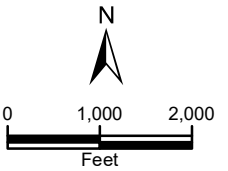

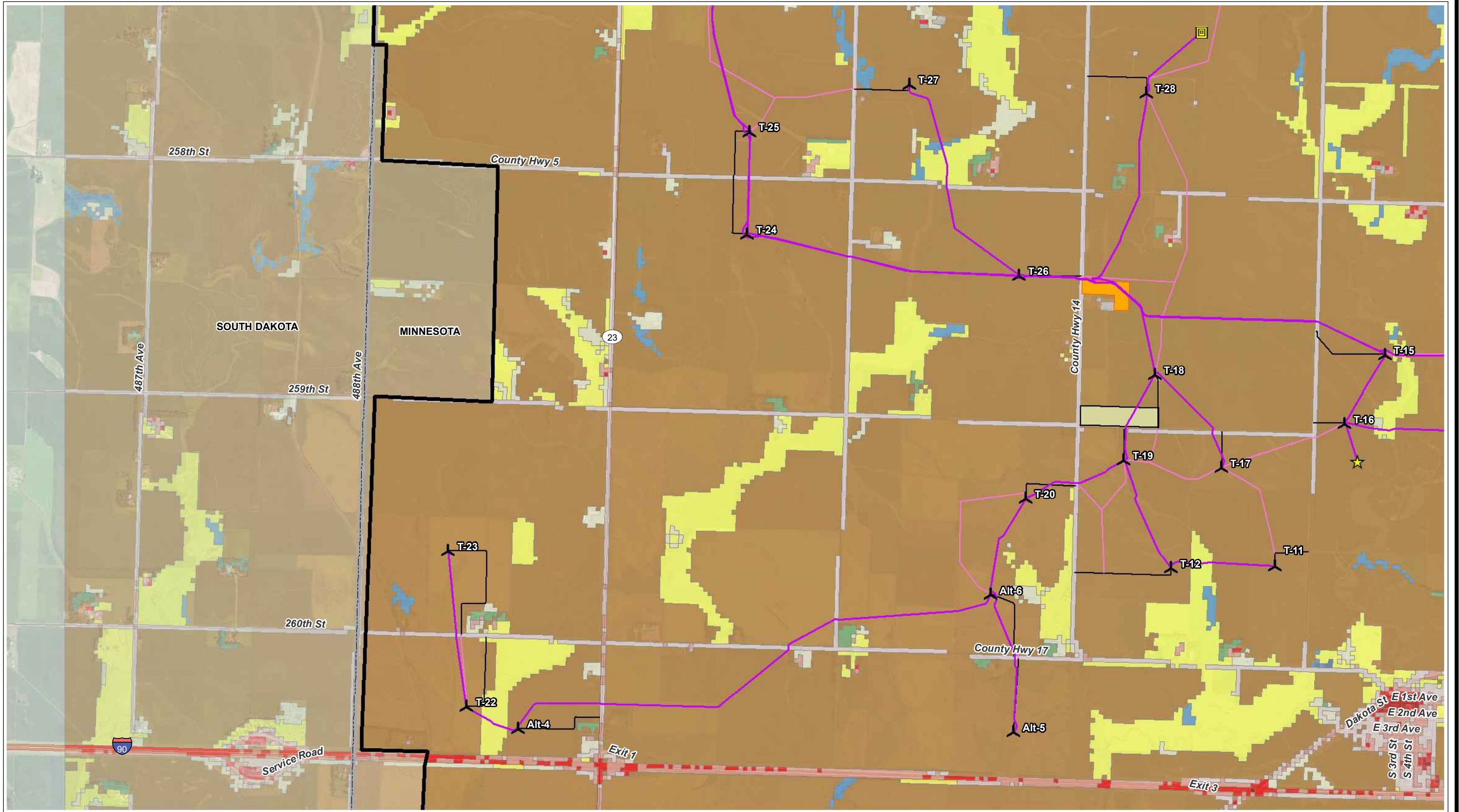

MAP 6 - LAND COVER - PAGE 3 OF 6  
 WALLEYE WIND PROJECT  
 WALLEYE WIND, LLC  
 ROCK COUNTY, MINNESOTA  
 DATE: 10/12/2020

Sources: USGS, NLCD, 2016; ECT, 2020.

- |                                |                       |                              |                              |
|--------------------------------|-----------------------|------------------------------|------------------------------|
| Proposed Turbine (10/12/20)    | State Boundary        | Open Water                   | Deciduous Forest             |
| Proposed MET Tower             | Collection Circuits   | Developed, Open Space        | Shrub/Scrub                  |
| Proposed ADLS Tower            | Crane Paths           | Developed, Low Intensity     | Grassland/Herbaceous         |
| Project Boundary (±31,095 Ac.) | Access Roads          | Developed, Medium Intensity  | Pasture/Hay                  |
|                                | O&M And Substation    | Developed, High Intensity    | Cultivated Crops             |
|                                | Proposed Laydown Yard | Barren Land (Rock/Sand/Clay) | Emergent Herbaceous Wetlands |

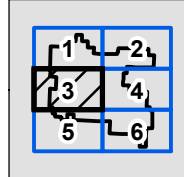
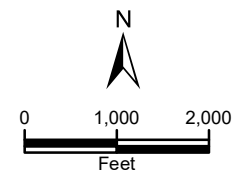

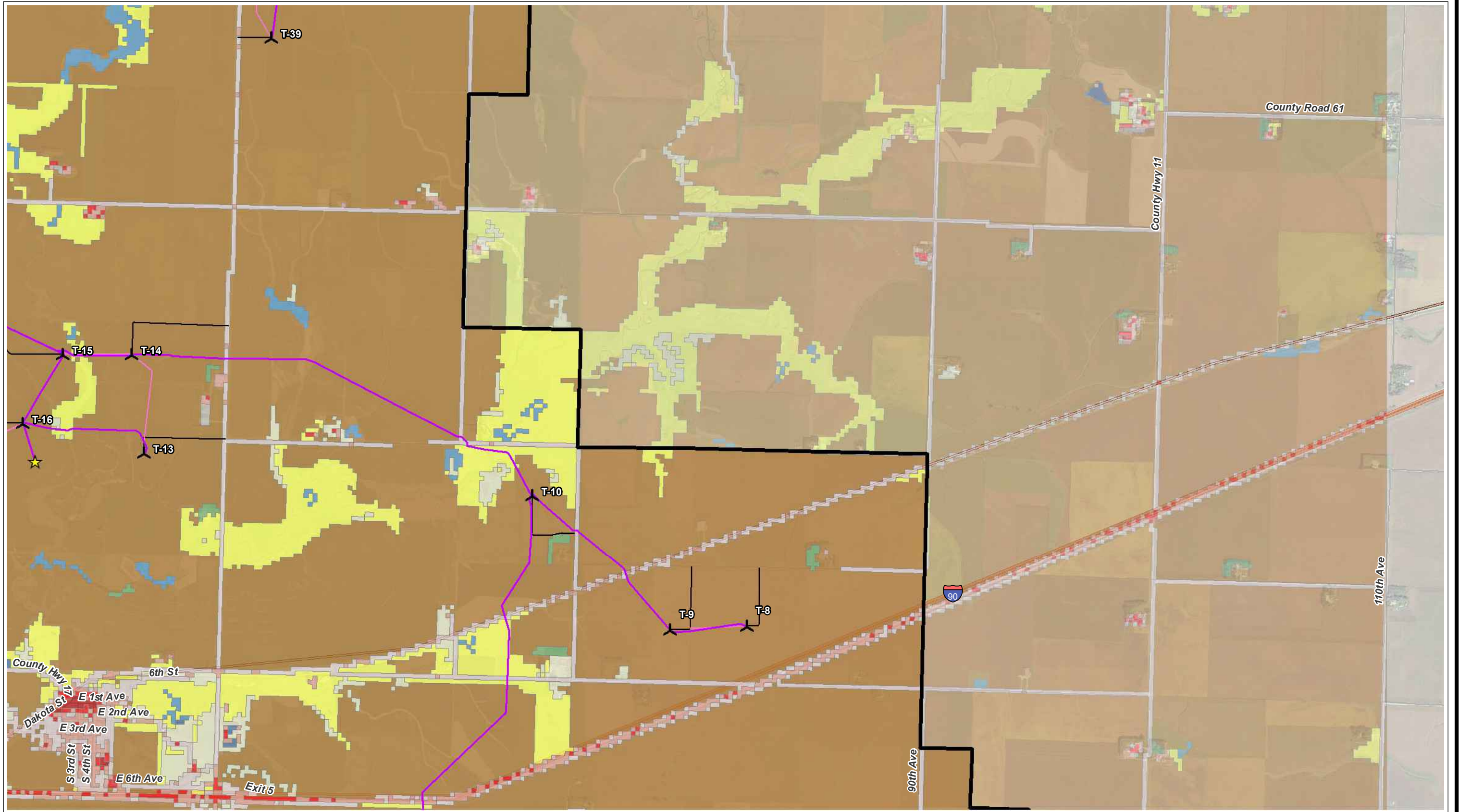

MAP 6 - LAND COVER - PAGE 4 OF 6  
 WALLEYE WIND PROJECT  
 WALLEYE WIND, LLC  
 ROCK COUNTY, MINNESOTA  
 DATE: 10/12/2020

Sources: USGS, NLCD, 2016; ECT, 2020.

- |                                |                       |                              |                              |
|--------------------------------|-----------------------|------------------------------|------------------------------|
| Proposed Turbine (10/12/20)    | State Boundary        | Open Water                   | Deciduous Forest             |
| Proposed MET Tower             | Collection Circuits   | Developed, Open Space        | Shrub/Scrub                  |
| Proposed ADLS Tower            | Crane Paths           | Developed, Low Intensity     | Grassland/Herbaceous         |
| Project Boundary (±31,095 Ac.) | Access Roads          | Developed, Medium Intensity  | Pasture/Hay                  |
|                                | O&M And Substation    | Developed, High Intensity    | Cultivated Crops             |
|                                | Proposed Laydown Yard | Barren Land (Rock/Sand/Clay) | Emergent Herbaceous Wetlands |

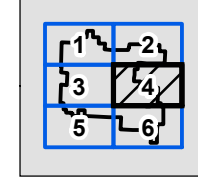
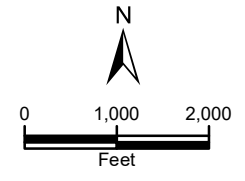

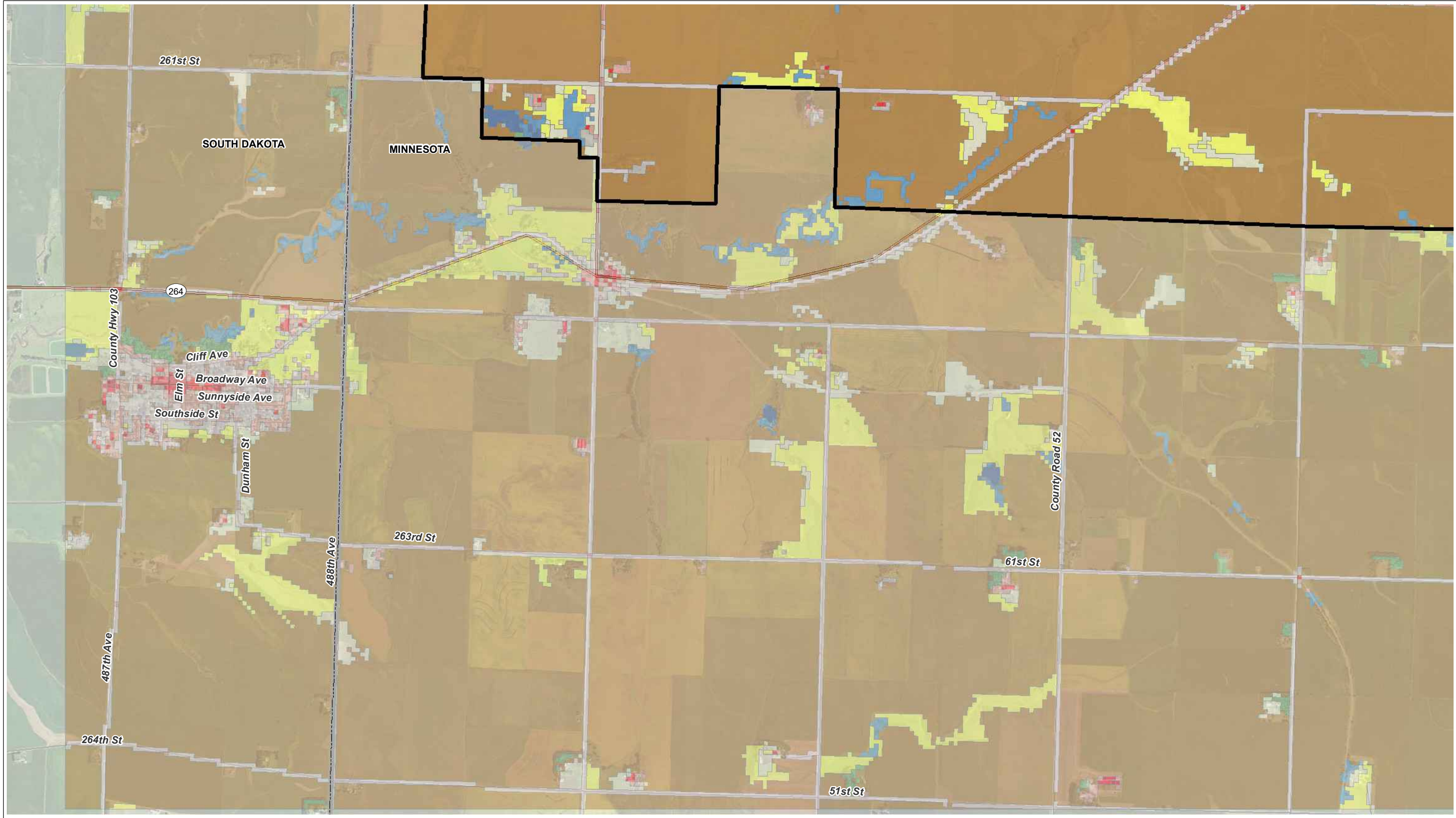

MAP 6 - LAND COVER - PAGE 5 OF 6  
 WALLEYE WIND PROJECT  
 WALLEYE WIND, LLC  
 ROCK COUNTY, MINNESOTA  
 DATE: 10/12/2020  
 Sources: USGS, NLCD, 2016; ECT, 2020.

- |                                |                       |                              |                              |
|--------------------------------|-----------------------|------------------------------|------------------------------|
| Proposed Turbine (10/12/20)    | State Boundary        | Open Water                   | Deciduous Forest             |
| Proposed MET Tower             | Collection Circuits   | Developed, Open Space        | Shrub/Scrub                  |
| Proposed ADLS Tower            | Crane Paths           | Developed, Low Intensity     | Grassland/Herbaceous         |
| Project Boundary (±31,095 Ac.) | Access Roads          | Developed, Medium Intensity  | Pasture/Hay                  |
|                                | O&M And Substation    | Developed, High Intensity    | Cultivated Crops             |
|                                | Proposed Laydown Yard | Barren Land (Rock/Sand/Clay) | Emergent Herbaceous Wetlands |

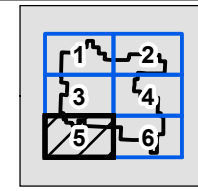
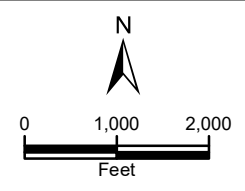

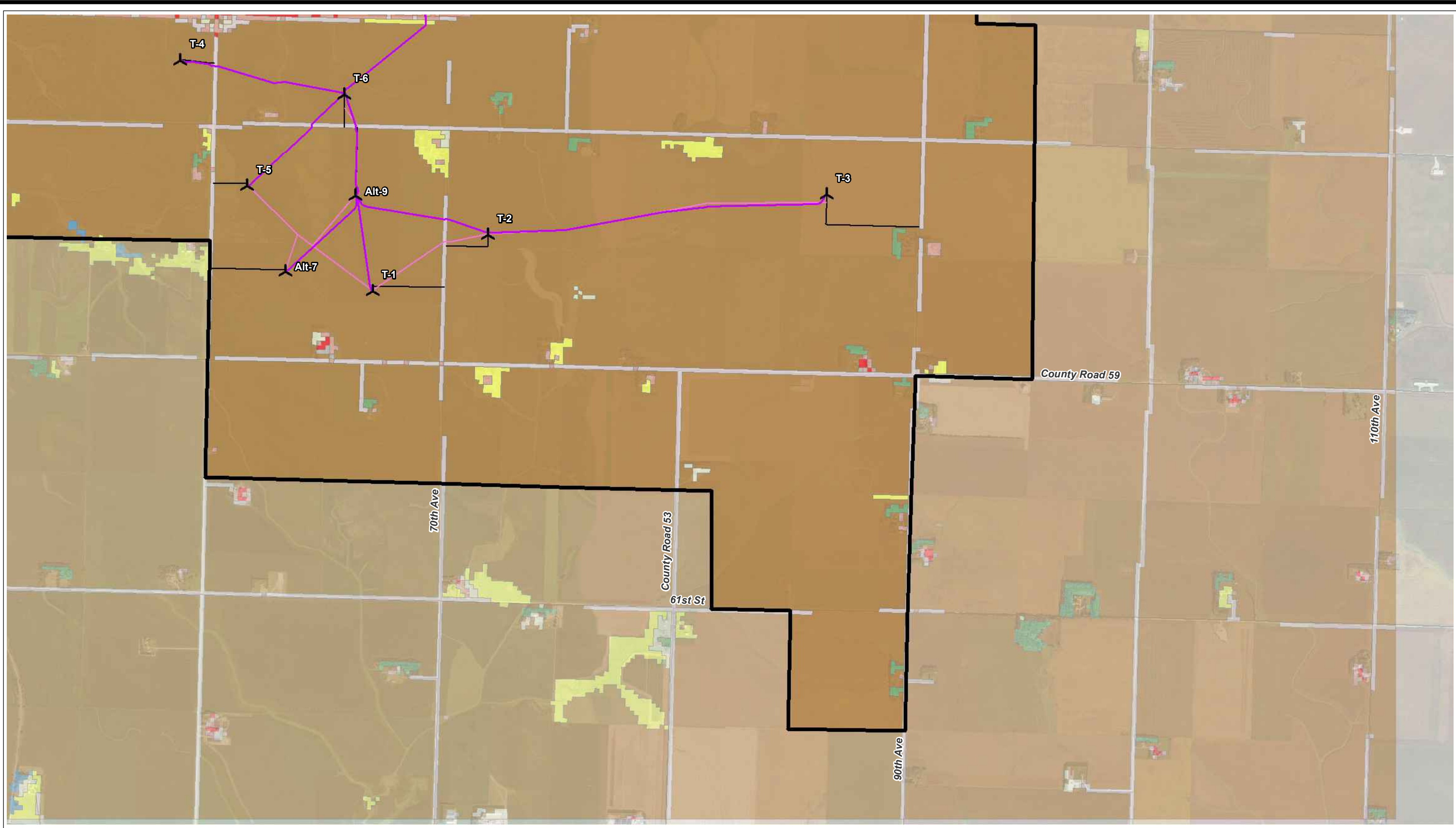

MAP 6 - LAND COVER - PAGE 6 OF 6  
 WALLEYE WIND PROJECT  
 WALLEYE WIND, LLC  
 ROCK COUNTY, MINNESOTA  
 DATE: 10/12/2020

Sources: USGS, NLCD, 2016; ECT, 2020.

- |                                |                       |                              |                              |
|--------------------------------|-----------------------|------------------------------|------------------------------|
| Proposed Turbine (10/12/20)    | State Boundary        | Open Water                   | Deciduous Forest             |
| Proposed MET Tower             | Collection Circuits   | Developed, Open Space        | Shrub/Scrub                  |
| Proposed ADLS Tower            | Crane Paths           | Developed, Low Intensity     | Grassland/Herbaceous         |
| Project Boundary (±31,095 Ac.) | Access Roads          | Developed, Medium Intensity  | Pasture/Hay                  |
|                                | O&M And Substation    | Developed, High Intensity    | Cultivated Crops             |
|                                | Proposed Laydown Yard | Barren Land (Rock/Sand/Clay) | Emergent Herbaceous Wetlands |

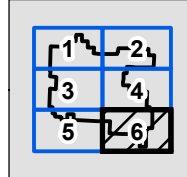
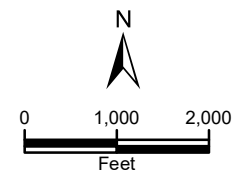

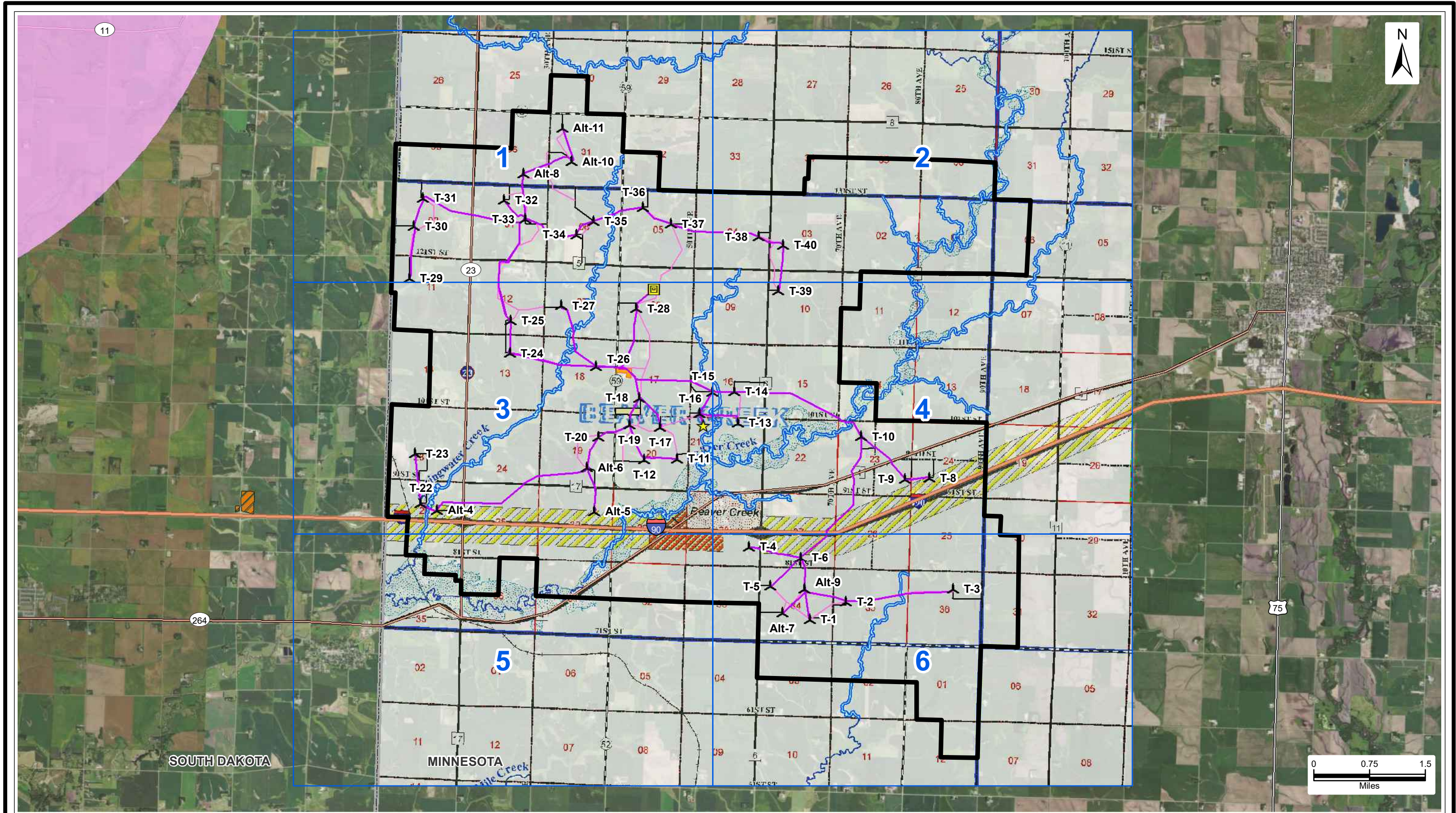

MAP 7 - ZONING  
 WALLEYE WIND PROJECT  
 WALLEYE WIND, LLC  
 ROCK COUNTY, MINNESOTA  
 DATE: 10/12/2020

Sources: Rock County, MN, 2019; ECT, 2020.

- Proposed Turbine (10/12/20)
- Proposed ADLS Tower
- Proposed MET Tower
- Project Boundary (±31,095 Ac.)

- Collection Circuits
- Crane Paths
- Access Roads
- O&M And Substation
- Proposed Laydown Yard

- Map Page
- Rock County Shoreline 75ft Setback
- Minnehaha County, SD
- Commercial
- EROS Overlay District

- Interstates
- US Highways
- State Highways
- State Boundary

- |                                       |                    |
|---------------------------------------|--------------------|
| General Agriculture (A-2)             | DNR Public Waters  |
| Limited Agriculture (A-1)             | Interstate Highway |
| Suburban (R-1)                        | U.S. Highway       |
| Highway Service (B-1)                 | State Highway      |
| General Industry (I-1)                | County Road        |
| Ordinary Annexation                   | County Gravel      |
| Flood Hazard (Zone A)                 | Township Road      |
| Incorporated Community                | State Park         |
| Drinking Water Supply Management Area | Sections           |





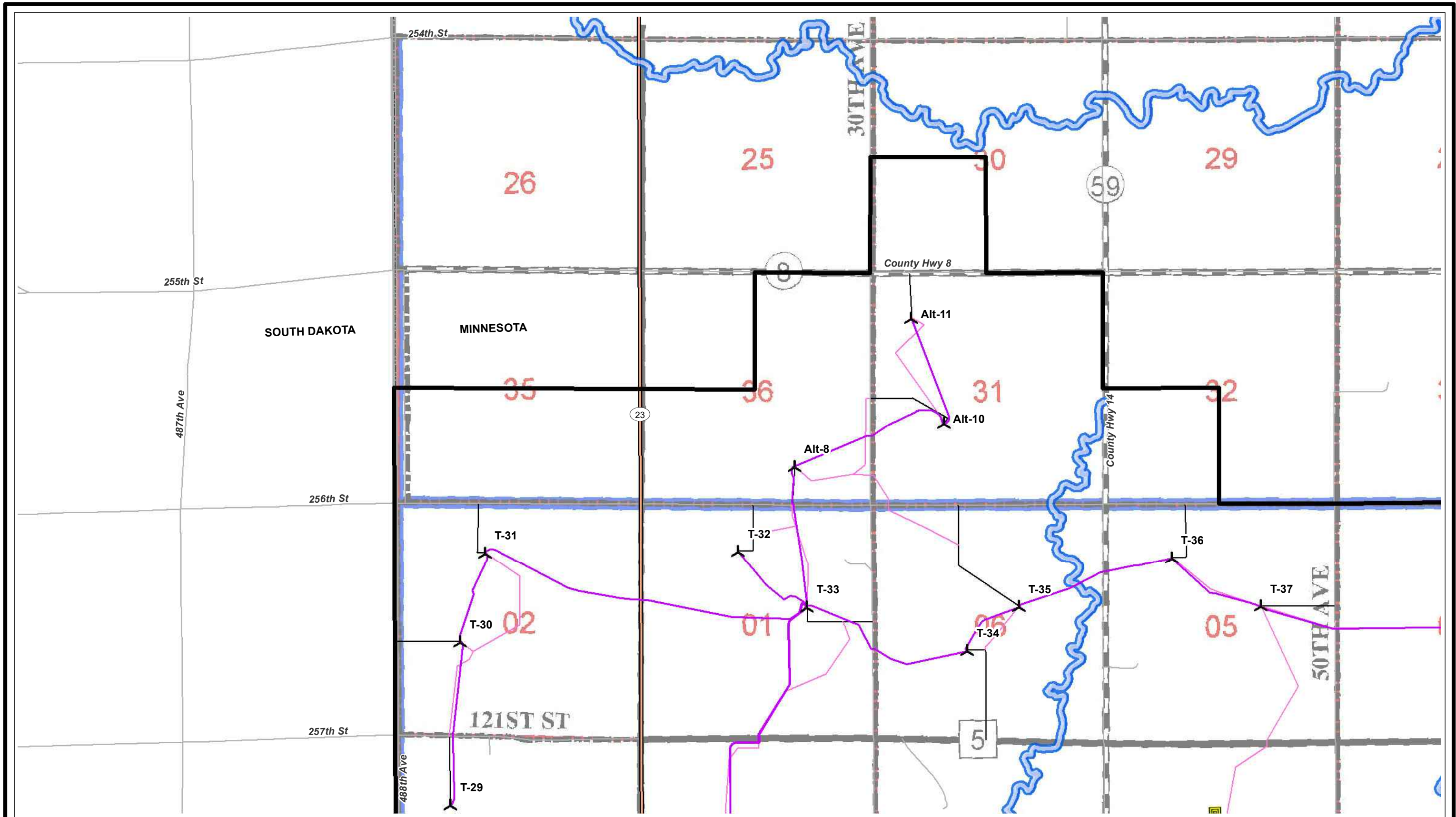

MAP 7 - ZONING - PAGE 1 OF 6  
 WALLEYE WIND PROJECT  
 WALLEYE WIND, LLC  
 ROCK COUNTY, MINNESOTA  
 DATE: 10/12/2020

Sources: Rock County, MN, 2019; Minnehaha County, SD, 2019; ECT, 2020.

- Proposed Turbine (10/12/20)
- Proposed MET Tower
- Proposed ADLS Tower
- Project Boundary (±31,095 Ac.)

- Collection Circuits
- Crane Paths
- Access Roads
- O&M And Substation
- Proposed Laydown Yard

- Rock County Shoreline 75ft Setback
- Commercial
- Planned Development
- EROS Overlay District
- State Boundary

- |                                       |                    |
|---------------------------------------|--------------------|
| General Agriculture (A-2)             | DNR Public Waters  |
| Limited Agriculture (A-1)             | Interstate Highway |
| Suburban (R-1)                        | U.S. Highway       |
| Highway Service (B-1)                 | State Highway      |
| General Industry (I-1)                | County Road        |
| Ordely Aunewator                      | County Gravel      |
| Flood Hazard (Zone A)                 | Township Road      |
| Incorporated Community                | State Park         |
| Drinking Water Supply Management Area | Sections           |

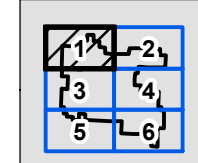
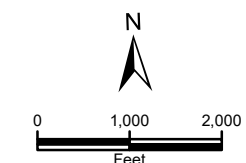

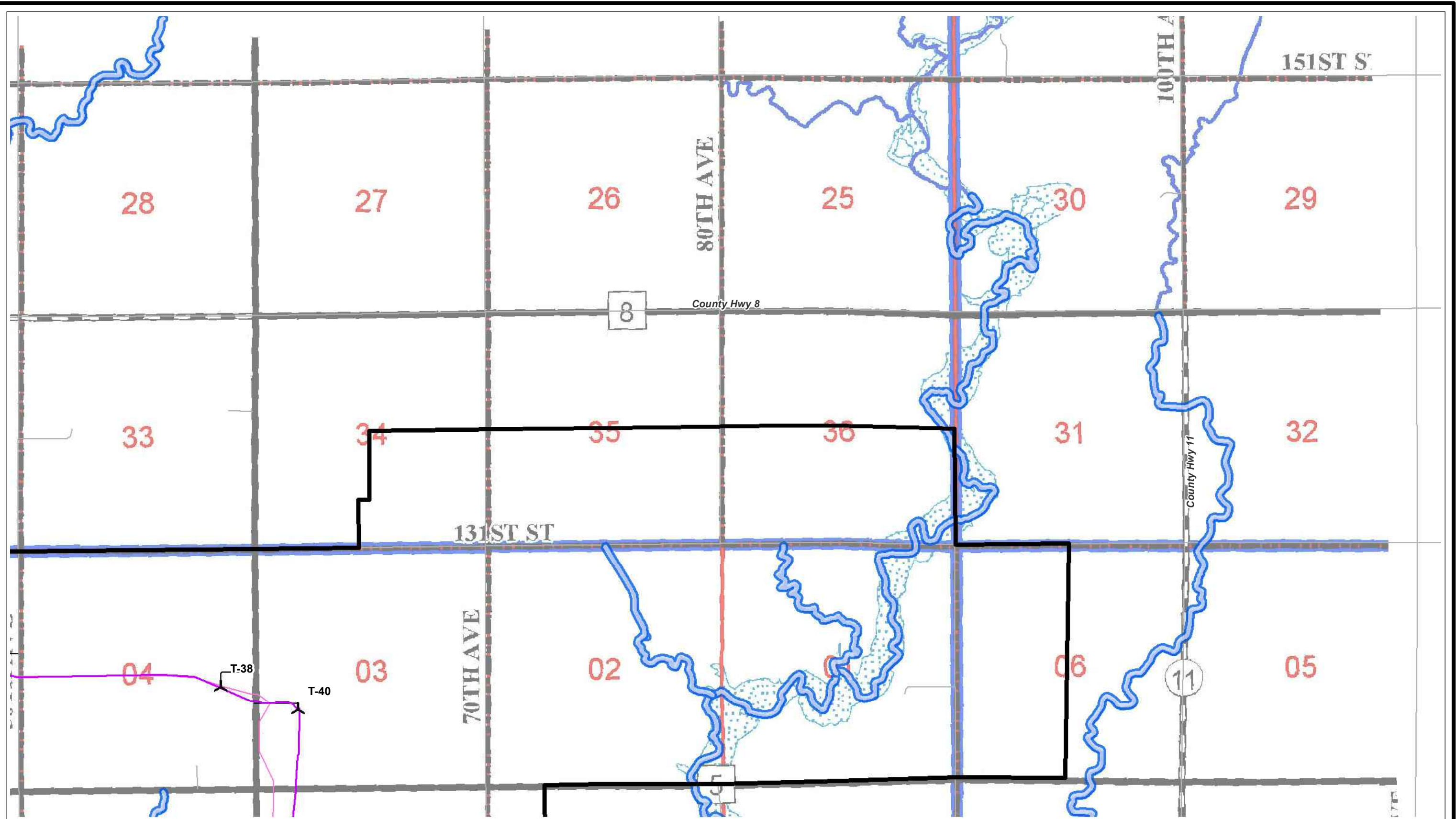

MAP 7 - ZONING - PAGE 2 OF 6  
 WALLEYE WIND PROJECT  
 WALLEYE WIND, LLC  
 ROCK COUNTY, MINNESOTA  
 DATE: 10/12/2020

Sources: Rock County, MN, 2019; Minnehaha County, SD, 2019; ECT, 2020.

- Proposed Turbine (10/12/20)
- Proposed MET Tower
- Proposed ADLS Tower
- Project Boundary (±31,095 Ac.)

- Collection Circuits
- Crane Paths
- Access Roads
- O&M And Substation
- Proposed Laydown Yard

- Rock County Shoreline 75ft Setback
- Commercial
- Planned Development
- EROS Overlay District
- State Boundary

- General Agriculture (A-2)
- Limited Agriculture (A-1)
- Suburban (R-1)
- Highway Service (B-1)
- General Industry (I-1)
- Ordely Amusement
- Flood Hazard (Zone A)
- Incorporated Community
- Drinking Water Supply Management Area
- DNR Public Waters
- Interstate Highway
- U.S. Highway
- State Highway
- County Road
- County Gravel
- Township Road
- State Park
- Sections

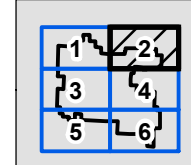
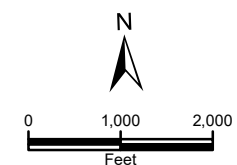

**ECT** Environmental Consulting & Technology, Inc.

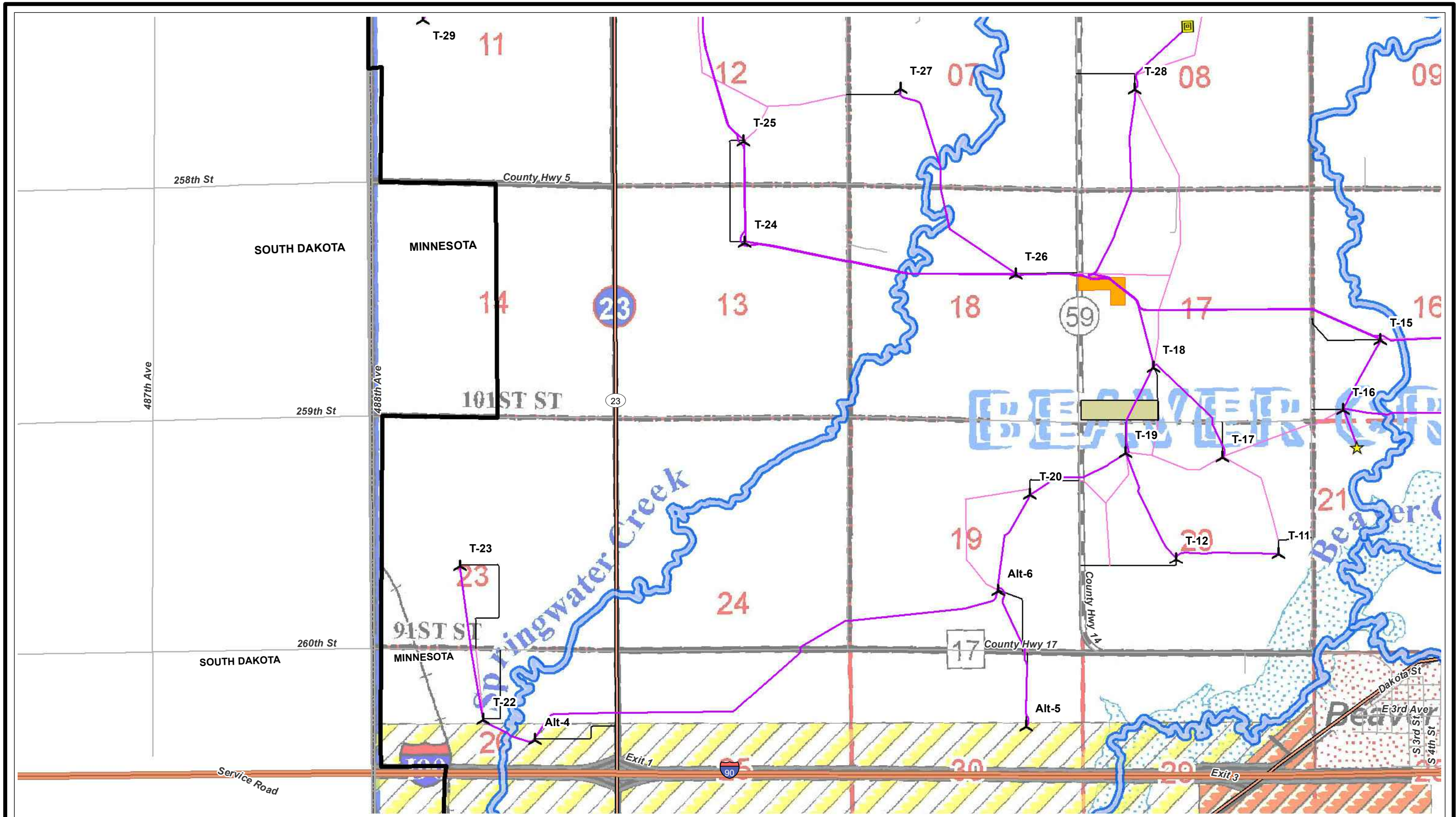

MAP 7 - ZONING - PAGE 3 OF 6  
 WALLEYE WIND PROJECT  
 WALLEYE WIND, LLC  
 ROCK COUNTY, MINNESOTA  
 DATE: 10/12/2020

Sources: Rock County, MN, 2019; Minnehaha County, SD, 2019; ECT, 2020.

- Proposed Turbine (10/12/20)
- Proposed MET Tower
- Proposed ADLS Tower
- Project Boundary (±31,095 Ac.)

- Collection Circuits
- Crane Paths
- Access Roads
- O&M And Substation
- Proposed Laydown Yard

- Rock County Shoreline 75ft Setback
- Minnehaha County, SD
- Commercial
- Planned Development
- EROS Overlay District
- State Boundary

- |                                       |                    |
|---------------------------------------|--------------------|
| General Agriculture (A-2)             | DNR Public Waters  |
| Limited Agriculture (A-1)             | Interstate Highway |
| Suburban (R-1)                        | U.S. Highway       |
| Highway Service (B-1)                 | State Highway      |
| General Industry (I-1)                | County Road        |
| Orderly Annexation                    | County Gravel      |
| Flood Hazard (Zone A)                 | Township Road      |
| Incorporated Community                | State Park         |
| Drinking Water Supply Management Area | Sections           |

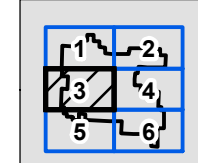
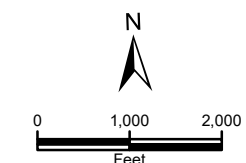

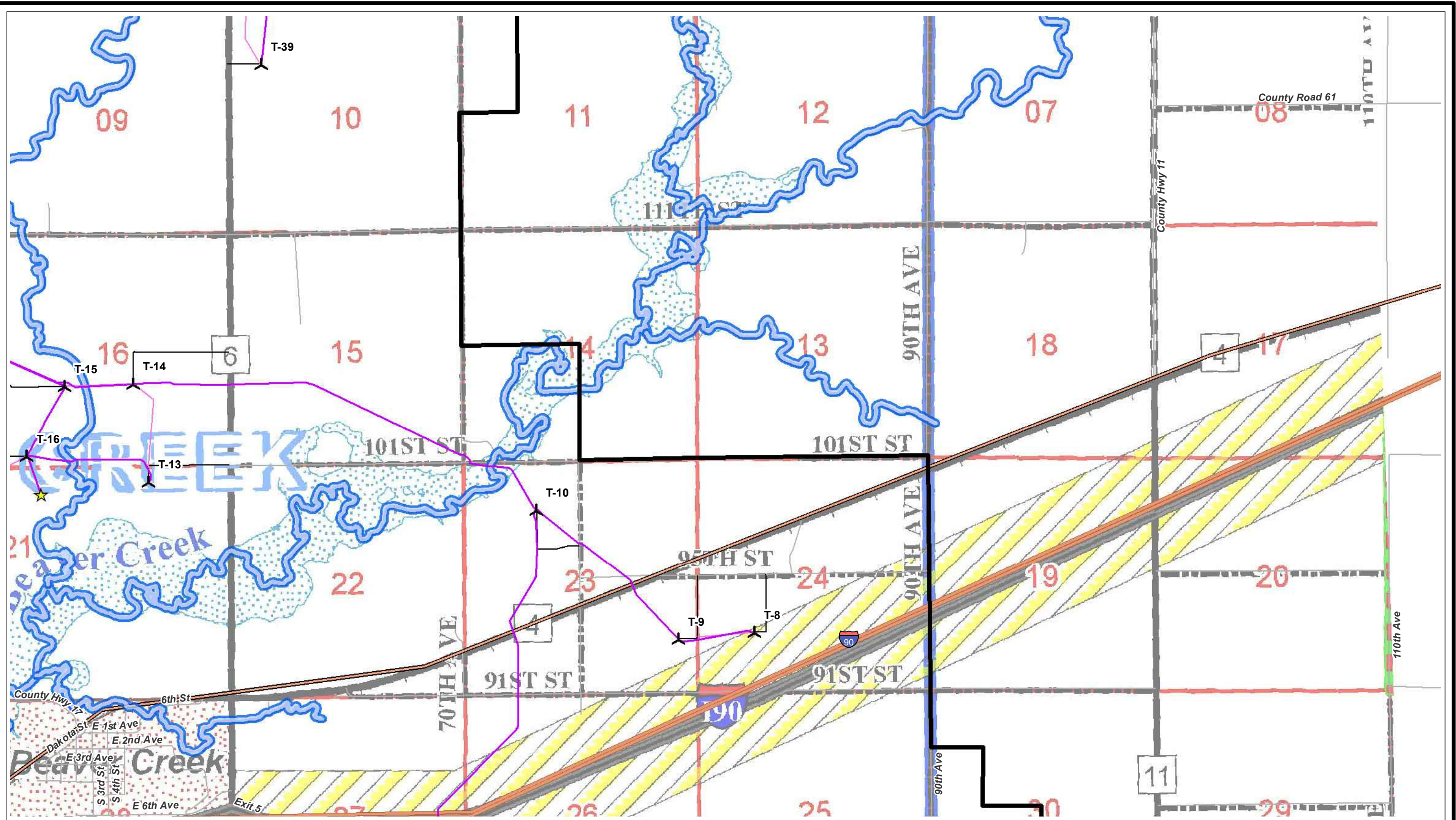

MAP 7 - ZONING - PAGE 4 OF 6  
 WALLEYE WIND PROJECT  
 WALLEYE WIND, LLC  
 ROCK COUNTY, MINNESOTA  
 DATE: 10/12/2020

Sources: Rock County, MN, 2019; Minnehaha County, SD, 2019; ECT, 2020.

- Proposed Turbine (10/12/20)
- Proposed MET Tower
- Proposed ADLS Tower
- Project Boundary (±31,095 Ac.)

- Collection Circuits
- Crane Paths
- Access Roads
- O&M And Substation
- Proposed Laydown Yard

- Rock County Shoreline 75ft Setback
- Minnehaha County, SD
- Commercial
- Planned Development
- EROS Overlay District
- State Boundary

- |                                       |                    |
|---------------------------------------|--------------------|
| General Agriculture (A-2)             | DNR Public Waters  |
| Limited Agriculture (A-1)             | Interstate Highway |
| Suburban (R-1)                        | U.S. Highway       |
| Highway Service (B-1)                 | State Highway      |
| General Industry (I-1)                | County Road        |
| Odorous Amenity                       | County Gravel      |
| Flood Hazard (Zone A)                 | Township Road      |
| Incorporated Community                | State Park         |
| Drinking Water Supply Management Area | Sections           |

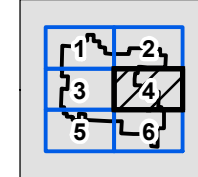
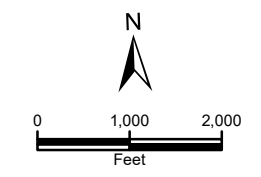

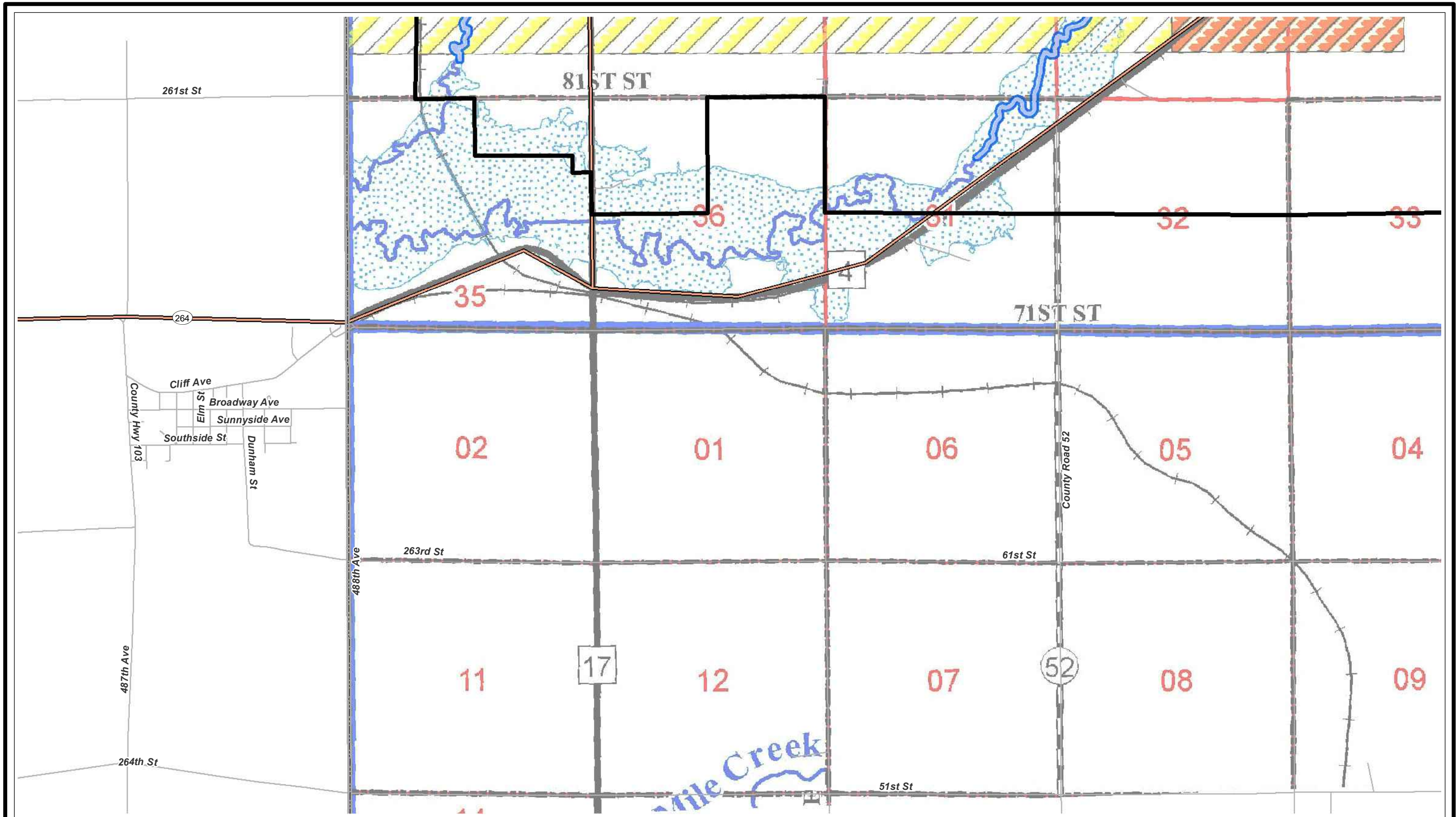

MAP 7 - ZONING - PAGE 5 OF 6  
 WALLEYE WIND PROJECT  
 WALLEYE WIND, LLC  
 ROCK COUNTY, MINNESOTA  
 DATE: 10/12/2020

Sources: Rock County, MN, 2019; Minnehaha County, SD, 2019; ECT, 2020.

- Proposed Turbine (10/12/20)
- Proposed MET Tower
- Proposed ADLS Tower
- Project Boundary (±31,095 Ac.)

- Collection Circuits
- Crane Paths
- Access Roads
- O&M And Substation
- Proposed Laydown Yard

- Rock County Shoreline 75ft Setback  
Minnehaha County, SD
- Commercial
- Planned Development
- EROS Overlay District
- State Boundary

- |                                       |                    |
|---------------------------------------|--------------------|
| General Agriculture (A-2)             | DNR Public Waters  |
| Limited Agriculture (A-1)             | Interstate Highway |
| Suburban (R-1)                        | U.S. Highway       |
| Highway Service (B-1)                 | State Highway      |
| General Industry (I-1)                | County Road        |
| Orderly Annexation                    | County Gravel      |
| Flood Hazard (Zone A)                 | Township Road      |
| Incorporated Community                | State Park         |
| Drinking Water Supply Management Area | Sections           |

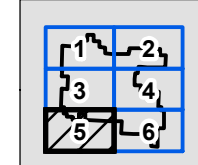
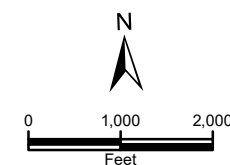

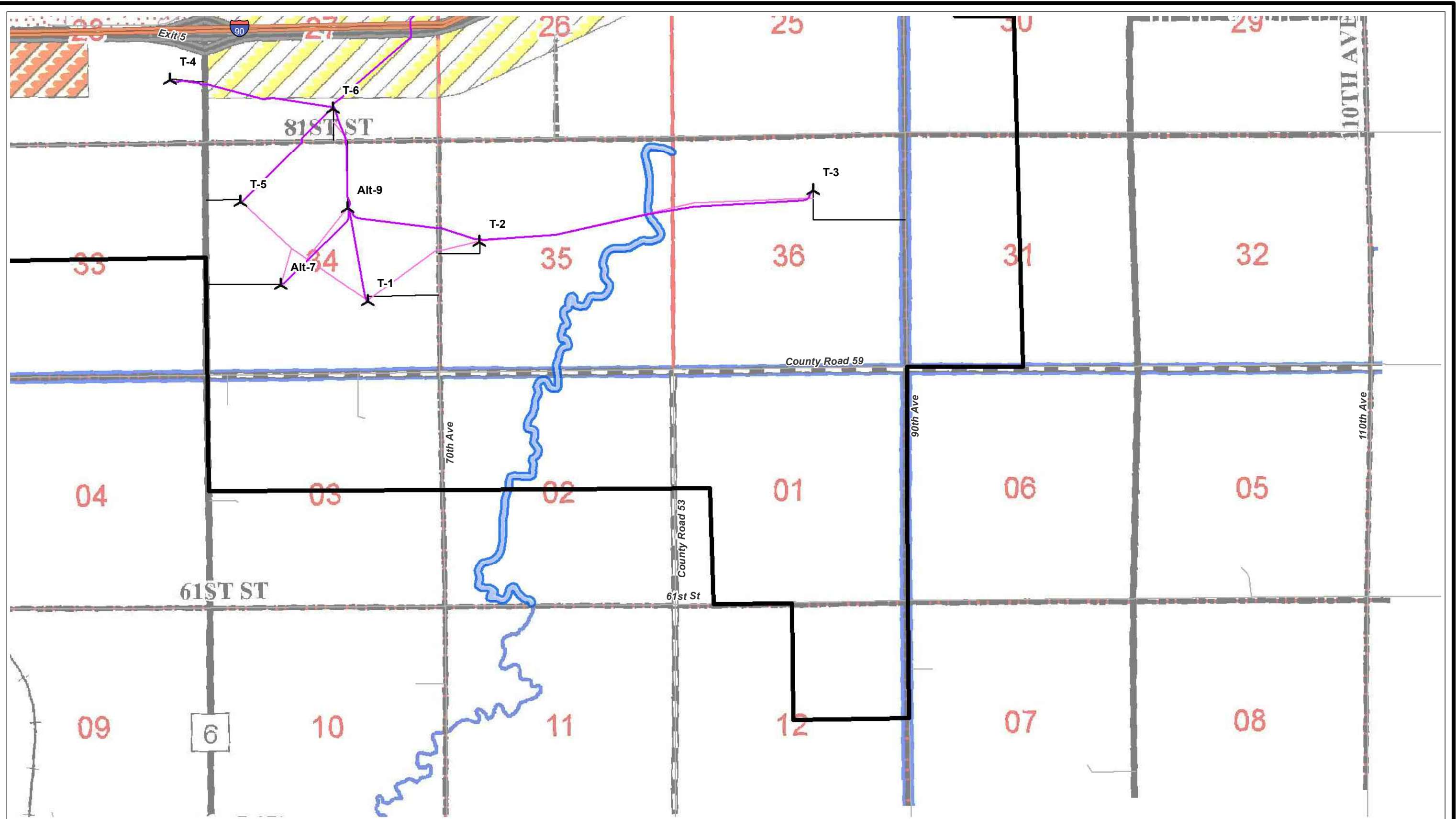

MAP 7 - ZONING - PAGE 6 OF 6  
 WALLEYE WIND PROJECT  
 WALLEYE WIND, LLC  
 ROCK COUNTY, MINNESOTA  
 DATE: 10/12/2020

Sources: Rock County, MN, 2019; Minnehaha County, SD, 2019; ECT, 2020.

- Proposed Turbine (10/12/20)
- Proposed MET Tower
- Proposed ADLS Tower
- Project Boundary (±31,095 Ac.)

- Collection Circuits
- Crane Paths
- Access Roads
- O&M And Substation
- Proposed Laydown Yard

- Rock County Shoreline 75ft Setback
- Commercial
- Planned Development
- EROS Overlay District
- State Boundary

- |                                       |                    |
|---------------------------------------|--------------------|
| General Agriculture (A-2)             | DNR Public Waters  |
| Limited Agriculture (A-1)             | Interstate Highway |
| Suburban (R-1)                        | U.S. Highway       |
| Highway Service (B-1)                 | State Highway      |
| General Industry (I-1)                | County Road        |
| Ordely Aunewatol                      | County Gravel      |
| Flood Hazard (Zone A)                 | Township Road      |
| Incorporated Community                | State Park         |
| Drinking Water Supply Management Area | Sections           |

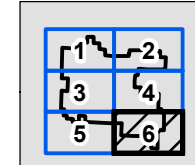
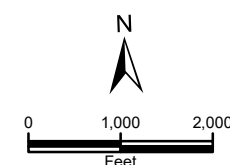

**ECT** Environmental Consulting & Technology, Inc.