



Formal Natural Heritage Review - Cover Page

See next page for results of review. A draft watermark means the project details have not been finalized and the results are not official.

Project Name: Snowshoe BESS Project

Project Proposer: Westwood Professional Services

Project Type: Power, Other

Project Type Activities: Other

TRS: T107 R15 S35

County(s): Olmsted

DNR Admin Region(s): Central

Reason Requested: Federal Environmental Assessment/Environmental Impact Assessment

Project Description: Proposed battery energy storage station location.

Existing Land Uses: Agriculture.

Landcover / Habitat Impacted: Agriculture.

Waterbodies Affected: None.

Groundwater Resources Affected: Unknown.

Previous Natural Heritage Review: No

Previous Habitat Assessments / Surveys: No

SUMMARY OF AUTOMATED RESULTS

Category	Results	Response By Category
Project Details	No Comments	No Further Review Required
Ecologically Significant Area	No Comments	No Further Review Required
State-Listed Endangered or Threatened Species	No Comments	No Further Review Required
State-Listed Species of Special Concern	Comments	Recommendations
Federally Listed Species	No Records	Visit IPaC For Federal Review



Minnesota Department of Natural Resources
Division of Ecological & Water Resources
500 Lafayette Road, Box 25
St. Paul, MN 55155-4025

April 5, 2024

Project ID: MCE #2024-00352

Ethan Muller
Westwood Professional Services, Inc
10170 Church Ranch Way
Westminster, CO 80021

RE: Automated Natural Heritage Review of the proposed Snowshoe BESS Project
See Cover Page for location and project details.

Dear Ethan Muller,

As requested, the above project has been reviewed for potential effects to rare features. Based on this review, the following rare features may be adversely affected by the proposed project:

Ecologically Significant Area

No ecologically significant areas have been documented in the vicinity of the project.

State-Listed Endangered or Threatened Species

No state-listed endangered or threatened species have been documented in the vicinity of the project.

State-Listed Species of Special Concern

Taxonomic Group	Common Name	Scientific Name	Water Regime	Habitat	Federal Status
Vascular Plant	Rattlesnake Master	Eryngium yuccifolium	terrestrial	Upland Prairie	

- The above table identifies state-listed species of special concern that have been documented in the vicinity of your project. If suitable habitat for any of these species occurs within your project footprint or activity impact area, the project may negatively impact those species. To avoid impacting state-listed species of special concern, the DNR recommends modifying the location of project activities to avoid suitable habitat or modifying the timing of project activities to avoid the presence of the species. Please visit the [DNR Rare Species Guide](#) for more information on the habitat use of these species and recommended measures to avoid or minimize impacts. For further assistance, please contact the appropriate [DNR Regional Nongame Specialist](#) or [Regional Ecologist](#). Species-specific comments, if any, appear below.

Federally Listed Species

The Natural Heritage Information System does not contain any records for federally listed species within one mile of the proposed project. Please note, however, that not all federally listed species are tracked within the NHIS. To ensure compliance with federal law, please conduct a federal regulatory review using the U.S. Fish and Wildlife Service's online [Information for Planning and Consultation \(IPaC\) tool](#).

The Natural Heritage Information System (NHIS), a collection of databases that contains information about Minnesota's rare natural features, is maintained by the Division of Ecological and Water Resources, Department of Natural Resources. The NHIS is continually updated as new information becomes available, and is the most complete source of data on Minnesota's rare or otherwise significant species, native plant communities, and other natural features. However, the NHIS is not an exhaustive inventory and thus does not represent all of the occurrences of rare features within the state. Therefore, ecologically significant features for which we have no records may exist within the project area. If additional information becomes available regarding rare features in the vicinity of the project, further review may be necessary.

For environmental review purposes, the results of this Natural Heritage Review are valid for one year; the results are only valid for the project location and the project description provided on the cover page. If project details change or construction has not occurred within one year, please resubmit the project for review.

The Natural Heritage Review does not constitute project approval by the Department of Natural Resources. Instead, it identifies issues regarding known occurrences of rare features and potential effects to these rare features. For information on the environmental review process or other natural resource concerns, you may contact your [DNR Regional Environmental Assessment Ecologist](#).

Thank you for consulting us on this matter, and for your interest in preserving Minnesota's rare natural resources.

Sincerely,

Jim Drake Jim Drake
Natural Heritage Review Specialist
James.F.Drake@state.mn.us

Links: USFWS Information for Planning and Consultation (IPaC) tool
[Information for Planning and Consultation \(IPaC\) tool](#)
DNR Regional Environmental Assessment Ecologist Contact Info
https://www.dnr.state.mn.us/eco/ereview/erp_regioncontacts.html

Snowshoe BESS Project

Aerial Imagery With Locator Map

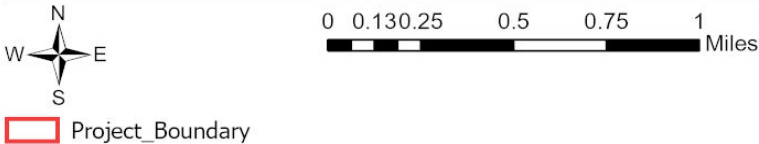
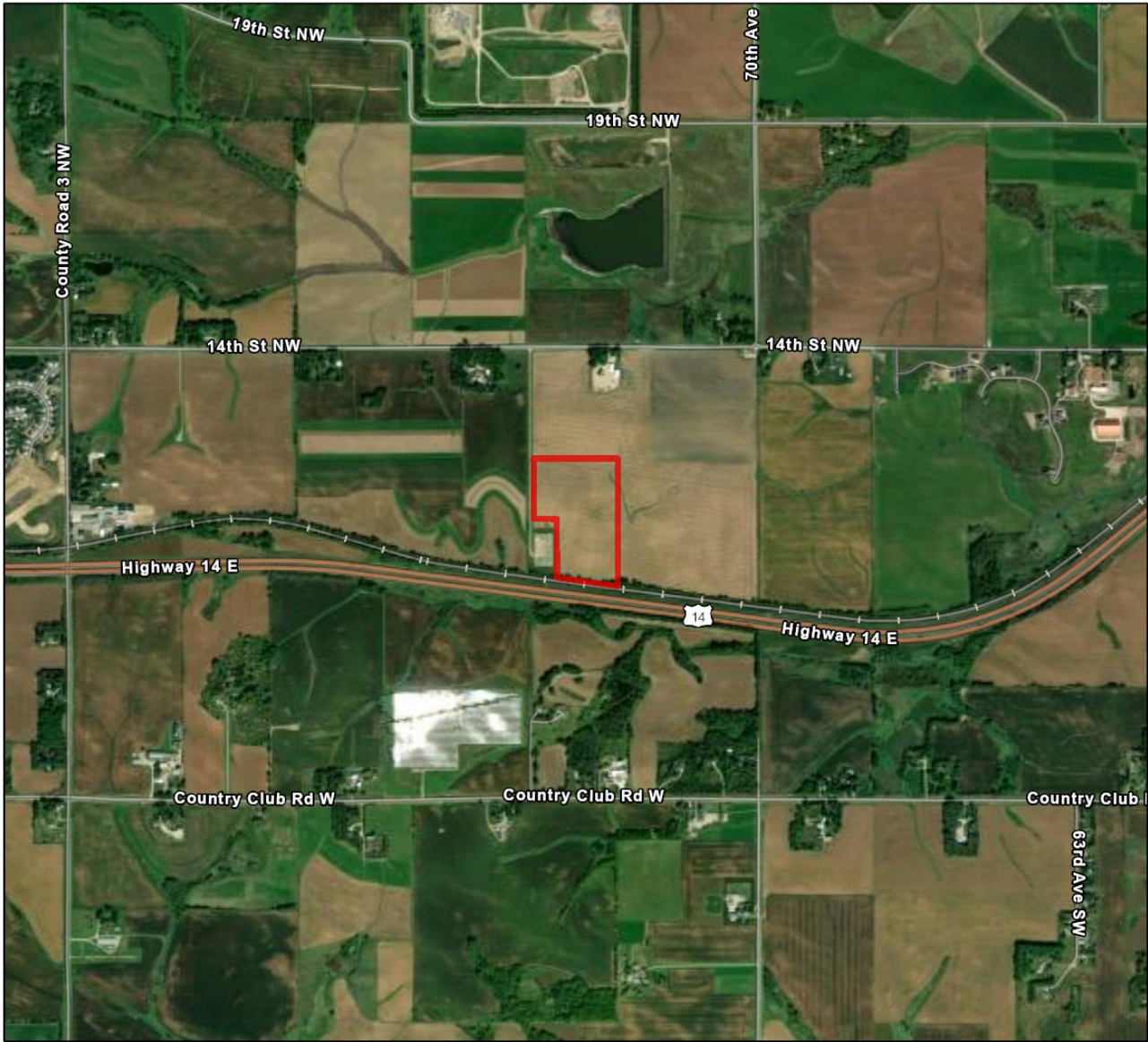

 Project_Boundary

Project Type: Power, Other

Project Size (acres): 27.24

County(s): Olmsted

TRS: T107 R15 S35

Esri, TomTom, Garmin, FAO, NOAA, USGS, EPA, USFWS
Maxar
Esri, TomTom, Garmin, SafeGraph, GeoTechnologies, Inc, METI/NASA, USGS,



Snowshoe BESS Project

USA Topo Basemap With Locator Map

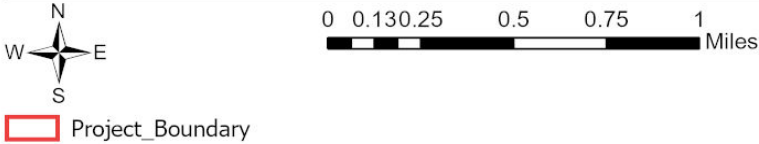
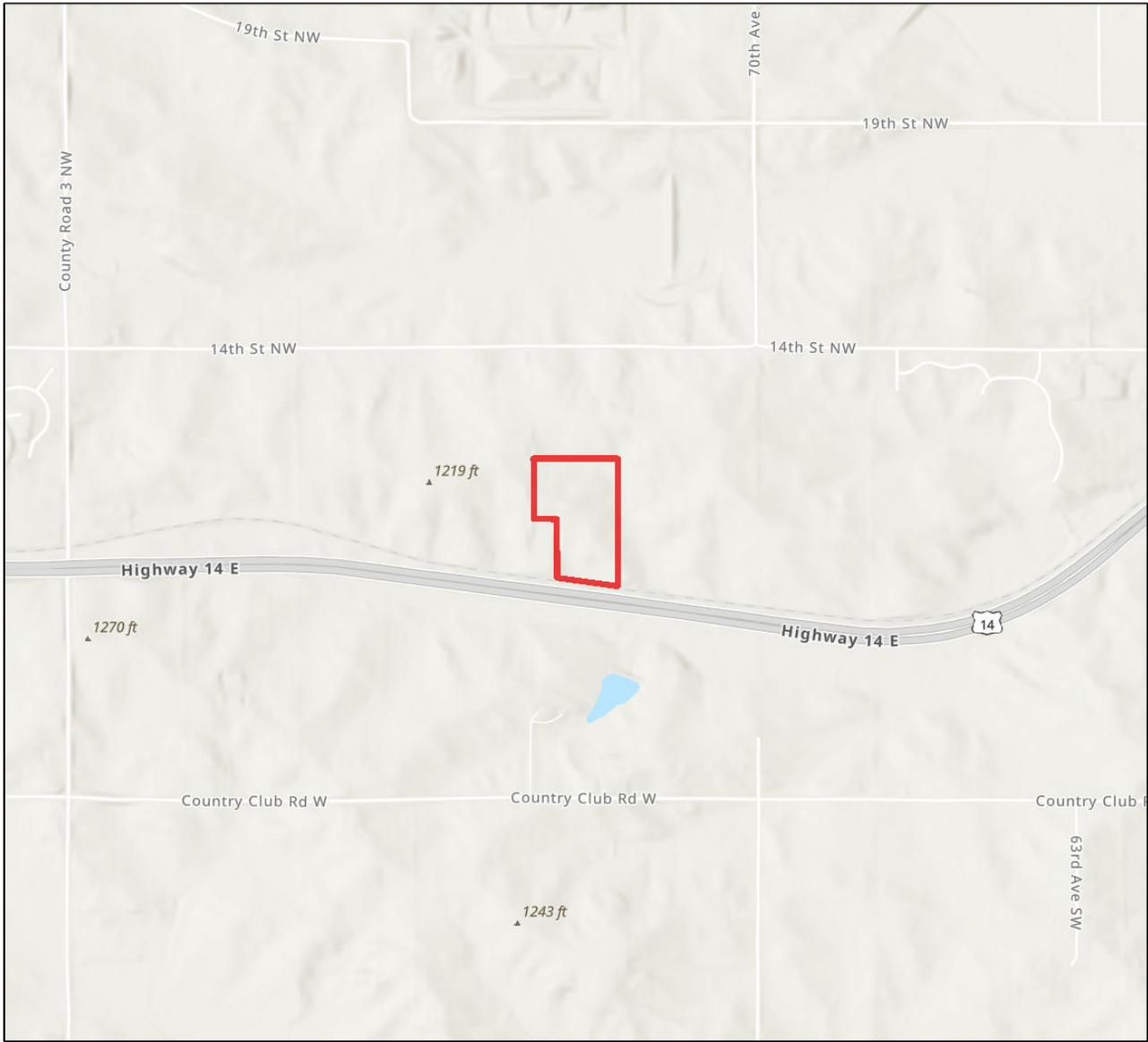

Project Type: Power, Other
Project Size (acres): 27.24
County(s): Olmsted
TRS: T107 R15 S35

Esri, TomTom, Garmin, FAO, NOAA, USGS, EPA, USFWS
Esri, NASA, NGA, USGS, FEMA
Esri, TomTom, Garmin, SafeGraph, GeoTechnologies, Inc, METI/NASA, USGS,

