

APPENDIX A FIGURES

Page Intentionally Left Blank

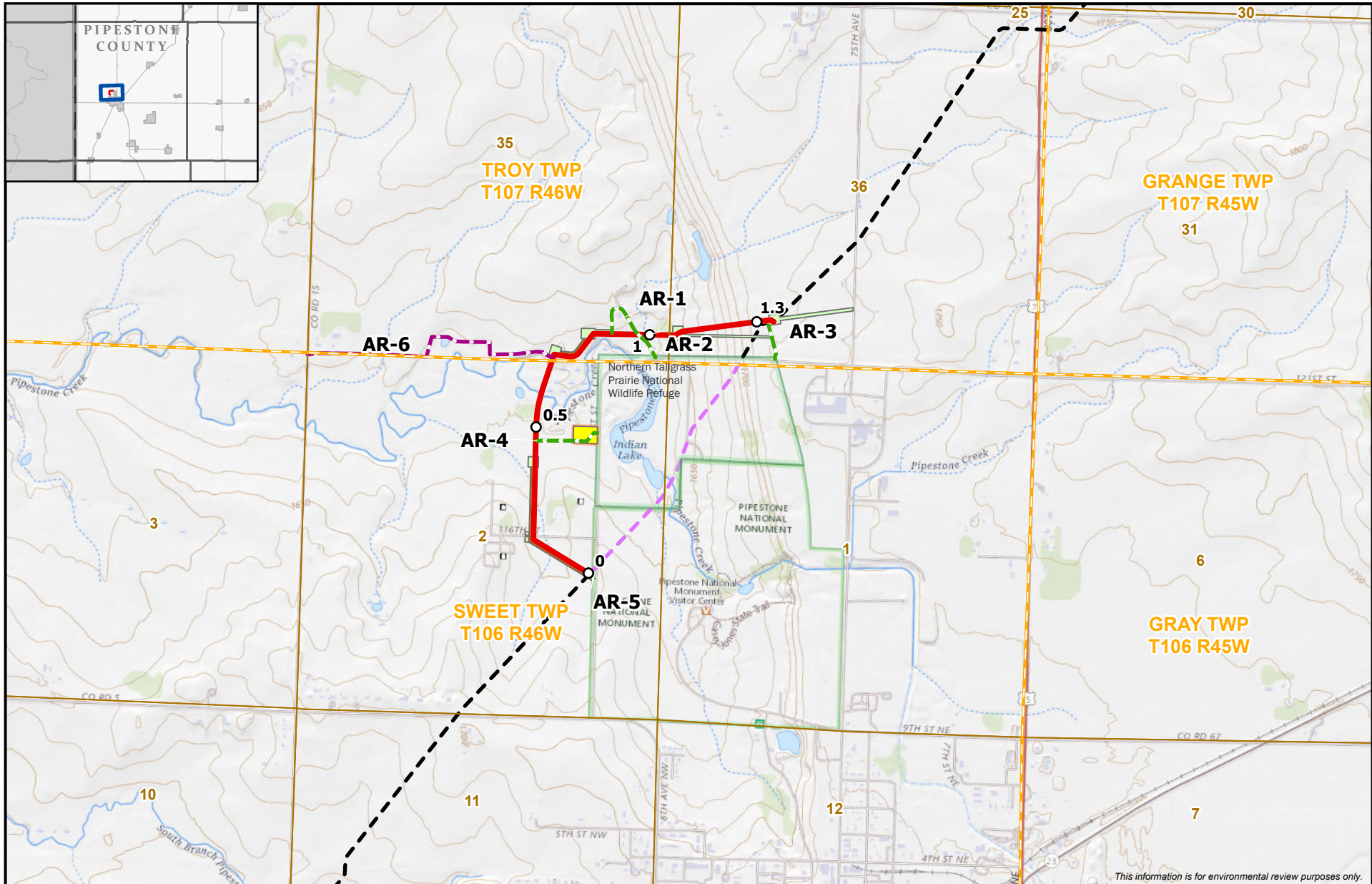

This information is for environmental review purposes only.

- Milepost
- Permanent Access Road
- Temporary Access Road
- Preferred Route
- Deactivated and Abandoned Pipeline
- Out of Service Pipeline
- ▭ Proposed Pipe Yard

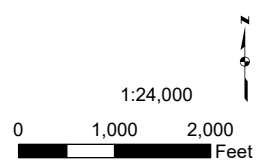
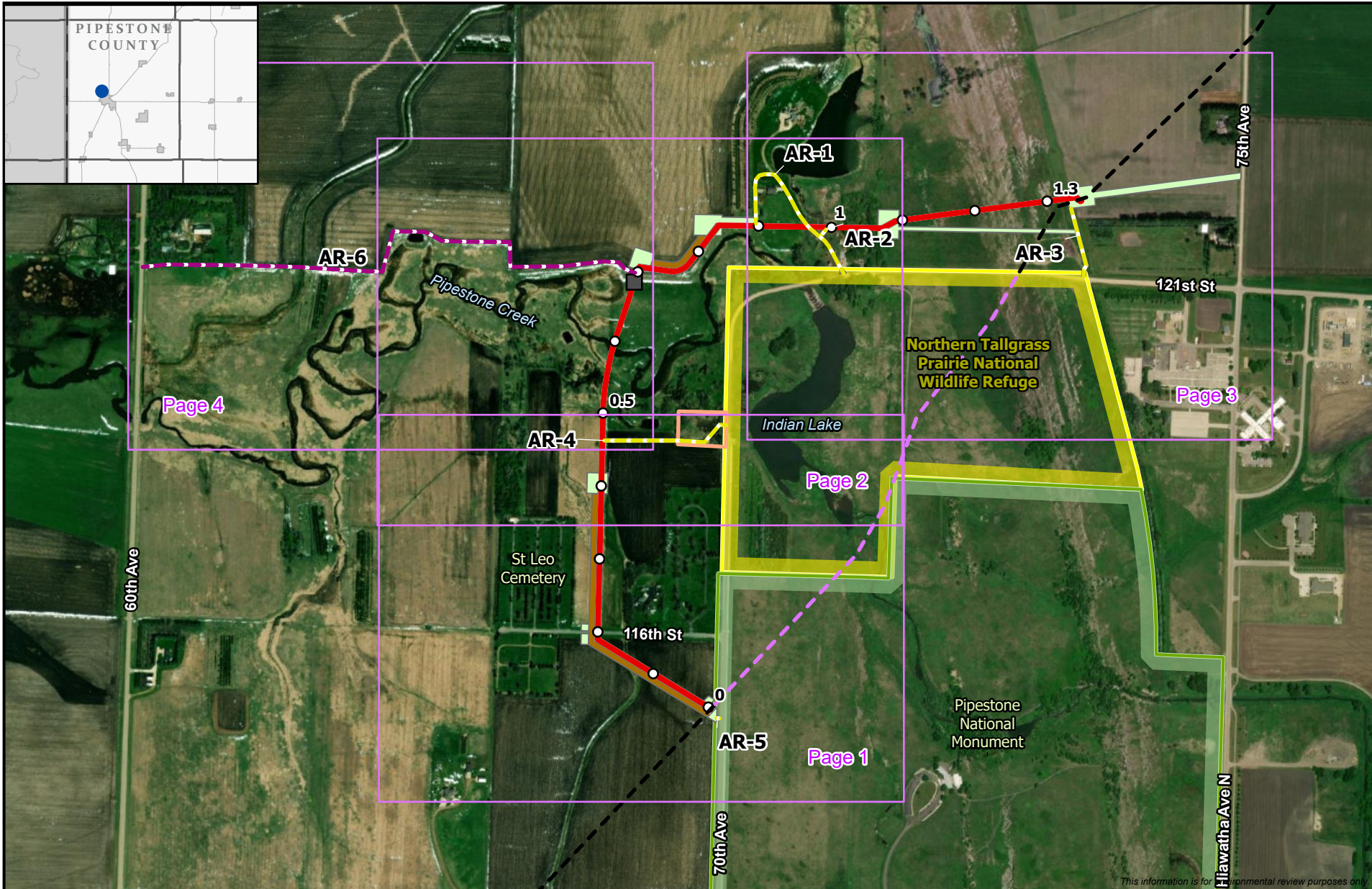

Figure 1.1-1
Project Overview
Magellan Pipeline Company, L.P
 Pipestone County, Minnesota





This information is for environmental review purposes only.

- Milepost
- Cathodic Protection
- Permanent Access Road
- Temporary Access Road
- Preferred Route
- Permanent ROW
- Temporary TOW
- Additional Temporary Workspace
- Pipe Yard
- Deactivated and Abandoned Pipeline
- Out of Service Pipeline
- U.S. Fish and Wildlife Service Lands
- National Park Service Lands

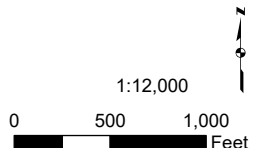

Figure 1.1-2
Project Route Index Map
Magellan Pipeline Company, L.P.
 Pipestone County, Minnesota





This information is for environmental review purposes only.

- Milepost
- Temporary Access Road
- Preferred Route
- Permanent ROW
- Temporary TOW
- Additional Temporary Workspace
- Pipe Yard
- Deactivated and Abandoned Pipeline
- Out of Service Pipeline
- U.S. Fish and Wildlife Service Lands
- National Park Service Lands

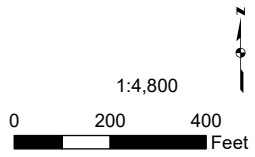



Pipestone Reroute Project
Magellan Pipeline Company, L.P.
 Pipestone County, Minnesota
 Page 1 of 4

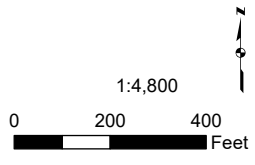
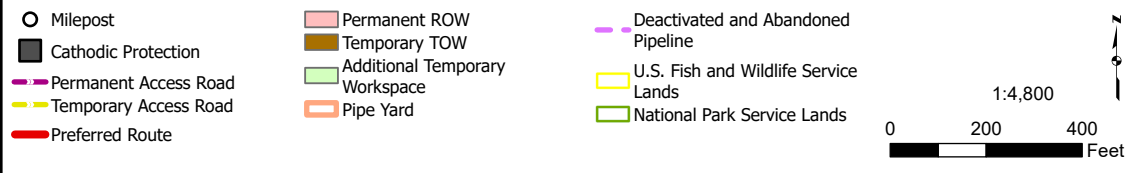



This information is for environmental review purposes only.

Pipestone Reroute Project
Magellan Pipeline Company, L.P.
 Pipestone County, Minnesota
 Page 2 of 4

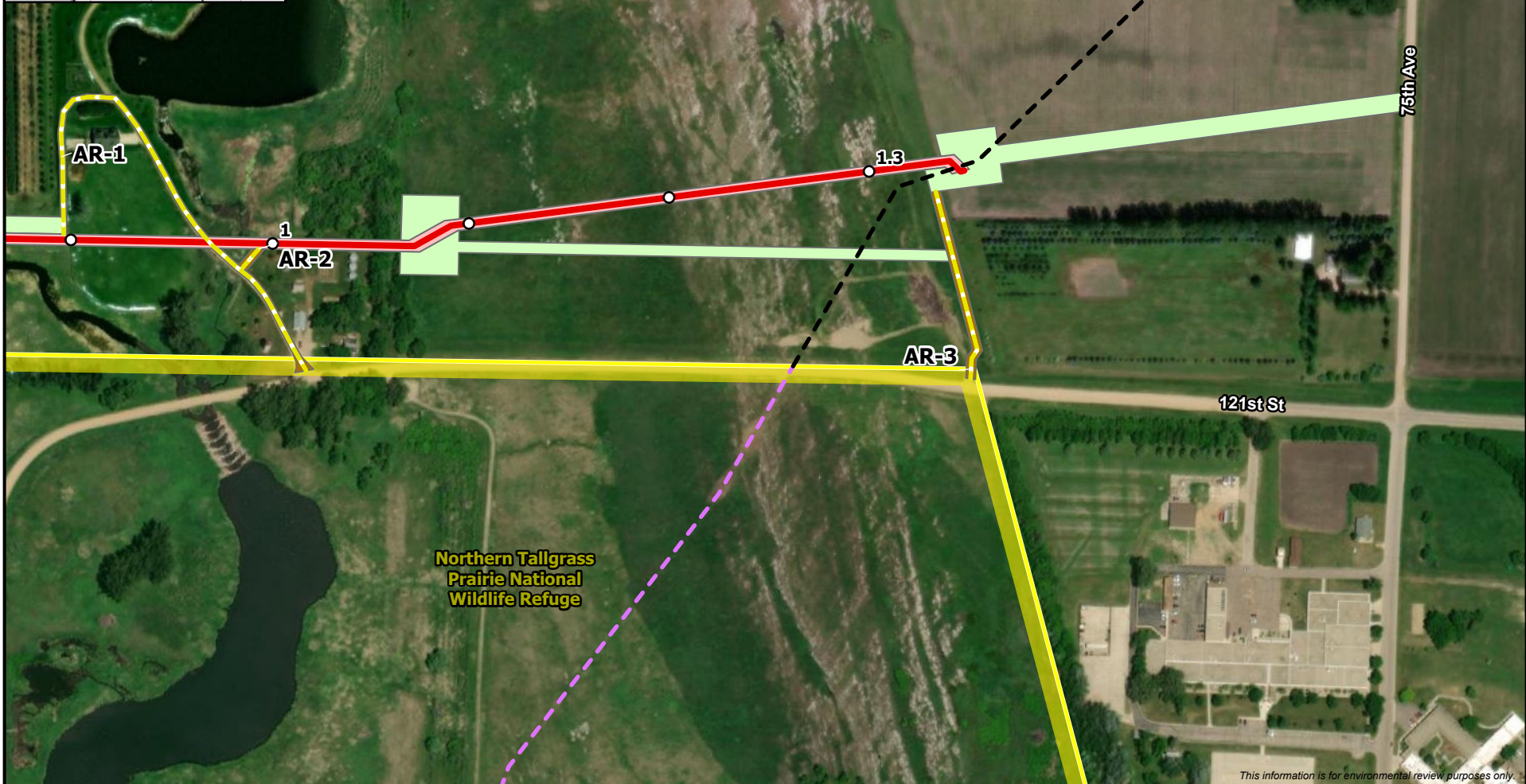
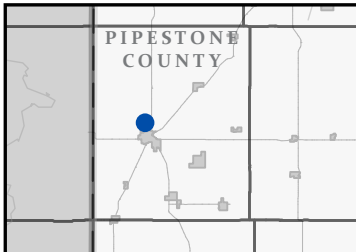

This information is for environmental review purposes only.

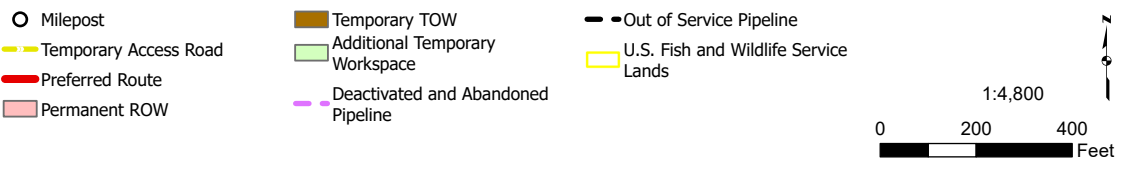

Pipestone Reroute Project
Magellan Pipeline Company, L.P.
 Pipestone County, Minnesota
 Page 3 of 4



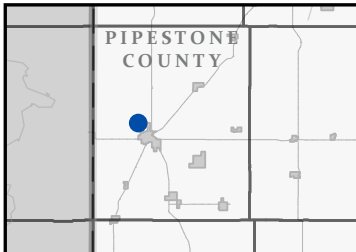

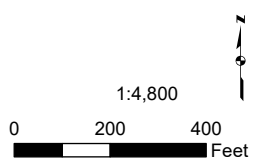

This information is for environmental review purposes only.

- Milepost
- Cathodic Protection
- Permanent Access Road
- Preferred Route
- Permanent ROW
- Temporary TOW
- Additional Temporary Workspace



Pipestone Reroute Project
Magellan Pipeline Company, L.P.
 Pipestone County, Minnesota
 Page 4 of 4

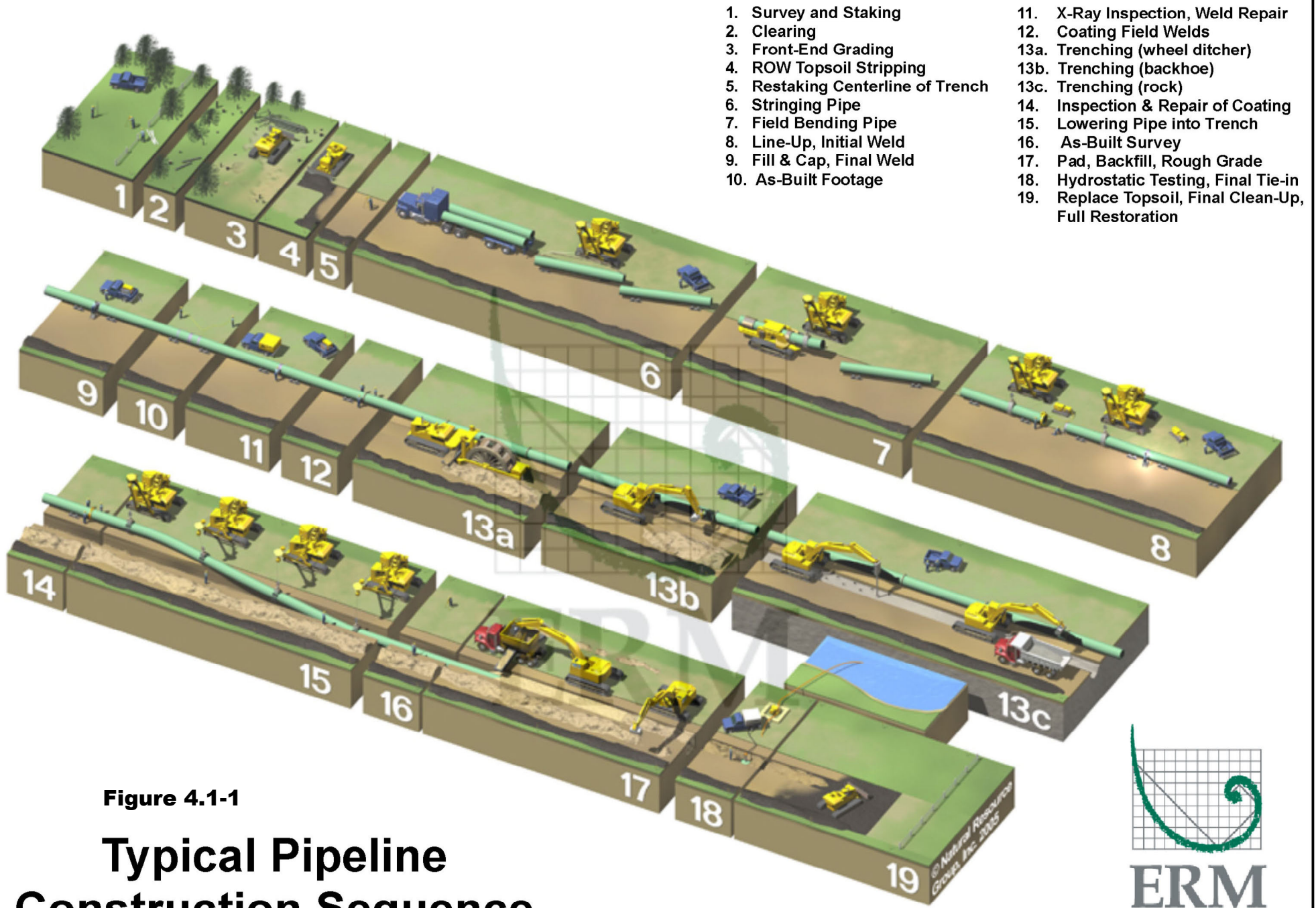

1. Survey and Staking
2. Clearing
3. Front-End Grading
4. ROW Topsoil Stripping
5. Restaking Centerline of Trench
6. Stringing Pipe
7. Field Bending Pipe
8. Line-Up, Initial Weld
9. Fill & Cap, Final Weld
10. As-Built Footage
11. X-Ray Inspection, Weld Repair
12. Coating Field Welds
- 13a. Trenching (wheel ditcher)
- 13b. Trenching (backhoe)
- 13c. Trenching (rock)
14. Inspection & Repair of Coating
15. Lowering Pipe into Trench
16. As-Built Survey
17. Pad, Backfill, Rough Grade
18. Hydrostatic Testing, Final Tie-in
19. Replace Topsoil, Final Clean-Up, Full Restoration

Figure 4.1-1

Typical Pipeline Construction Sequence





This information is for environmental review purposes only.

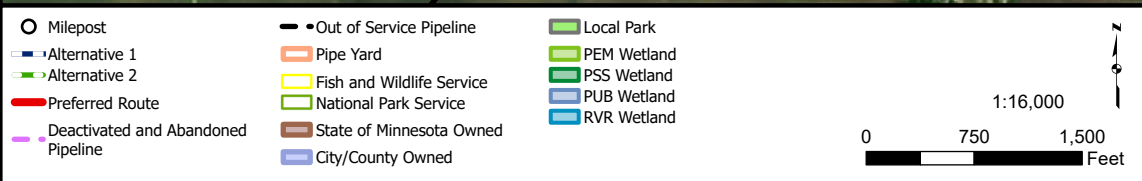
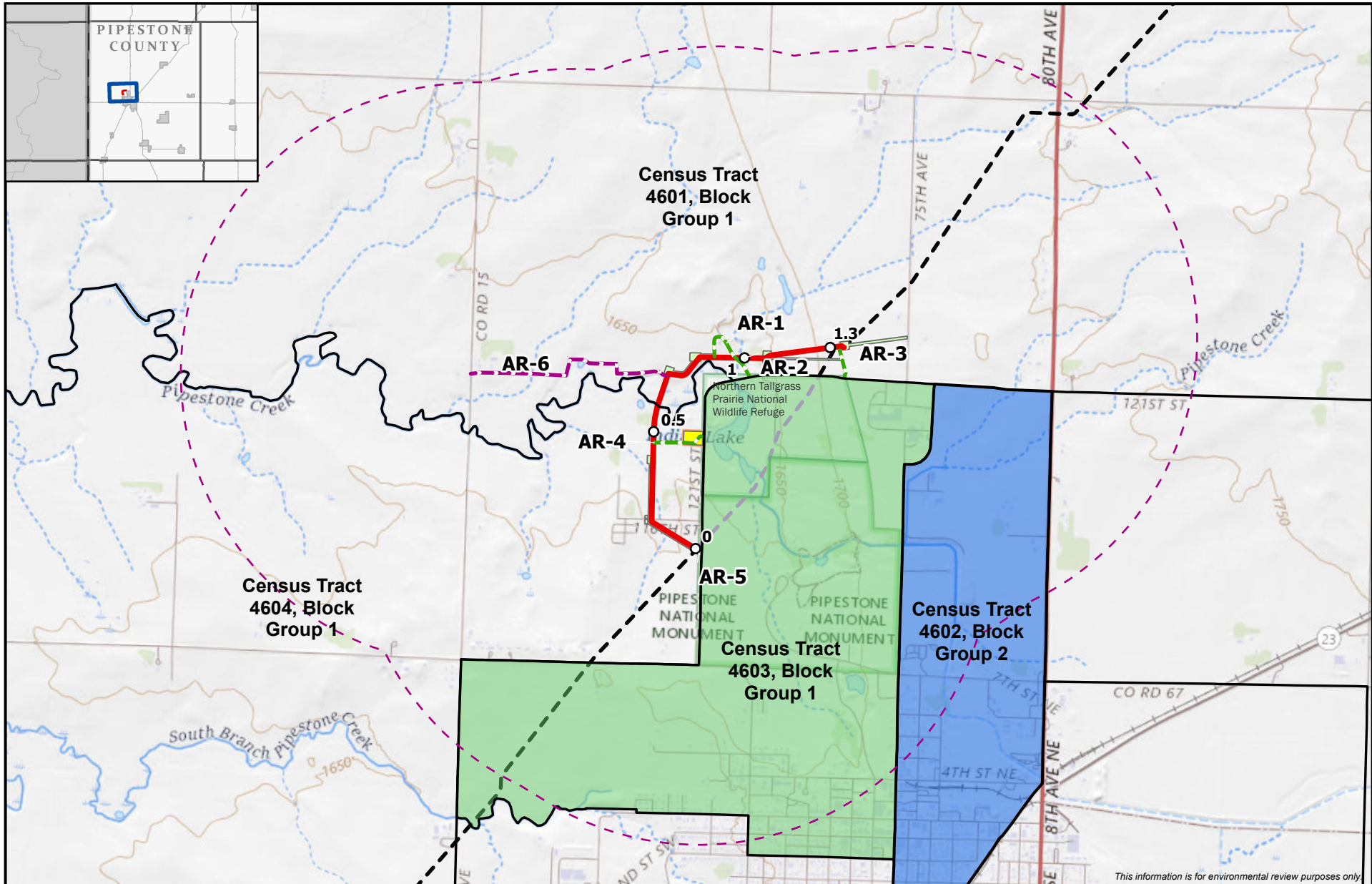

Figure 5.2-1
Alternatives Considered
Magellan Pipeline Company, L.P.
 Pipestone County, Minnesota





This information is for environmental review purposes only.



Figure 6.3-1
Demographic Indicators
Magellan Pipeline Company, L.P.
 Pipestone County, Minnesota



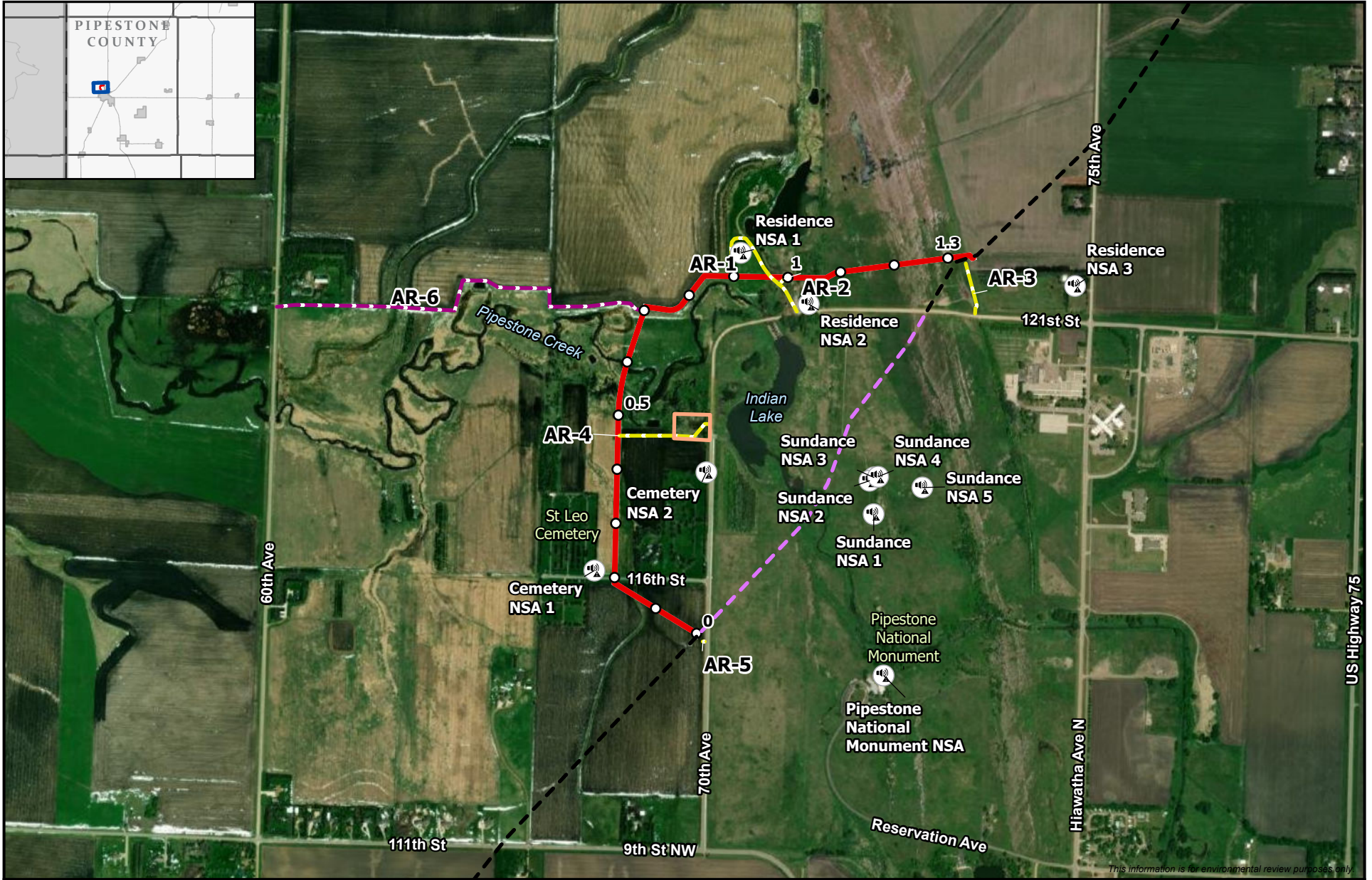

This information is for environmental review purposes only.

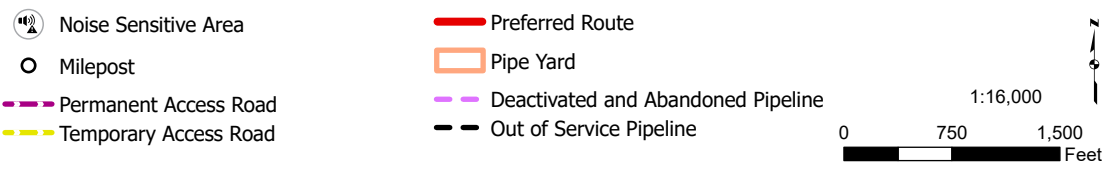
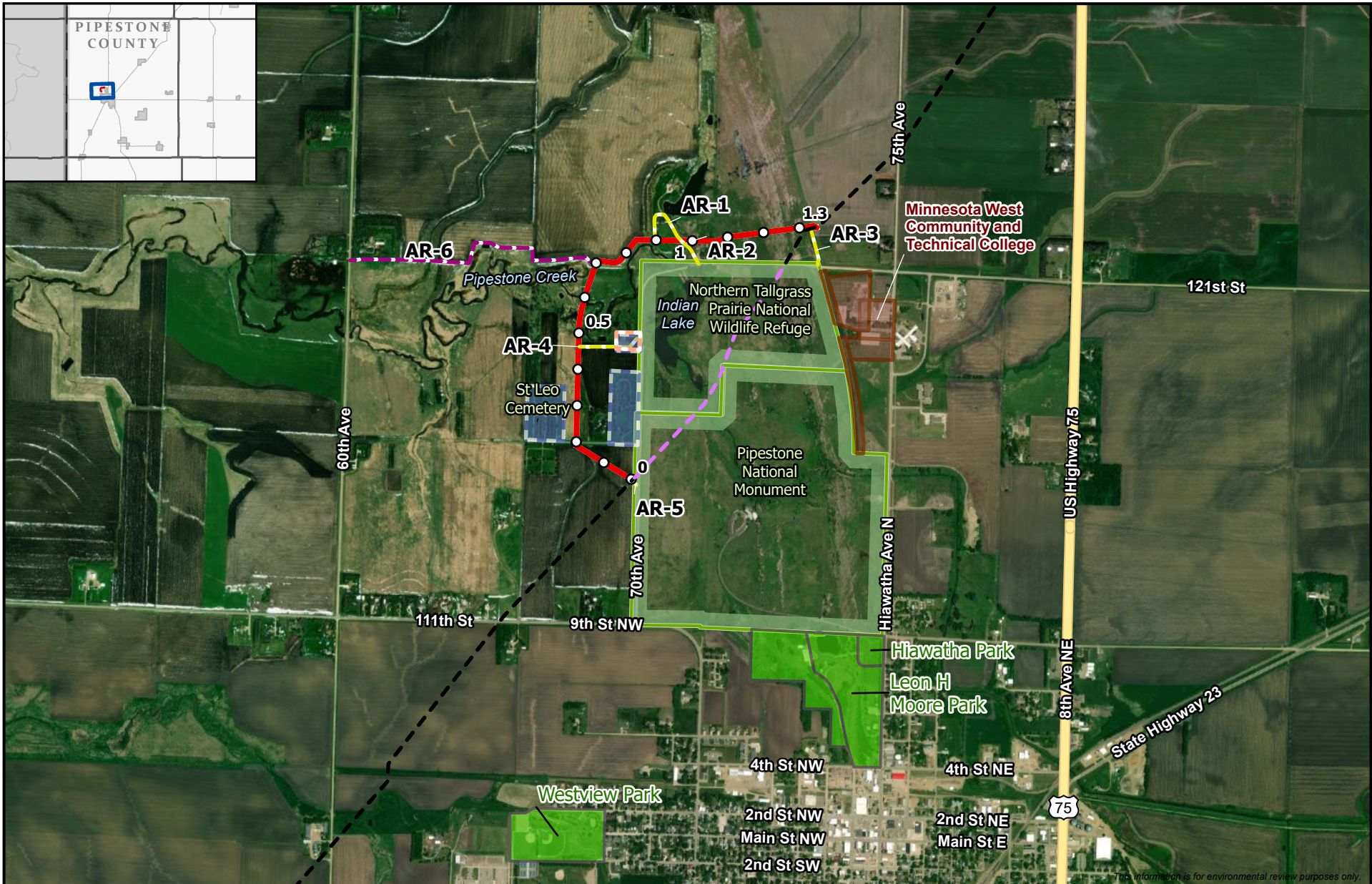

Figure 6.5-1
Noise Sensitive Areas
Magellan Pipeline Company, L.P.
 Pipestone County, Minnesota





- Milepost
- Permanent Access Road
- Temporary Access Road
- Preferred Route
- Pipe Yard
- Deactivated and Abandoned Pipeline
- Out of Service Pipeline
- Federally Owned
- State of Minnesota Owned
- City/County Owned
- The King of Trails Scenic Byway (Highway 75)
- Local Park

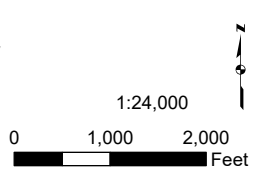

Figure 6.7-1
Public Lands
Magellan Pipeline Company, L.P.
 Pipestone County, Minnesota



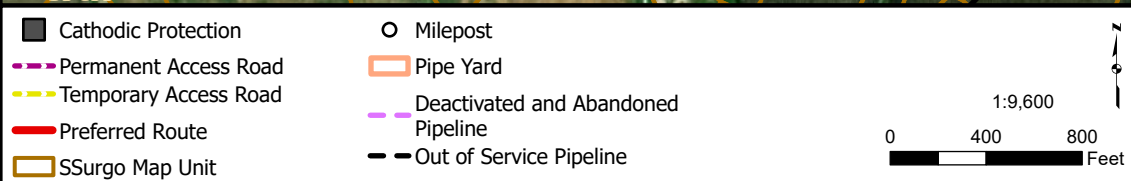
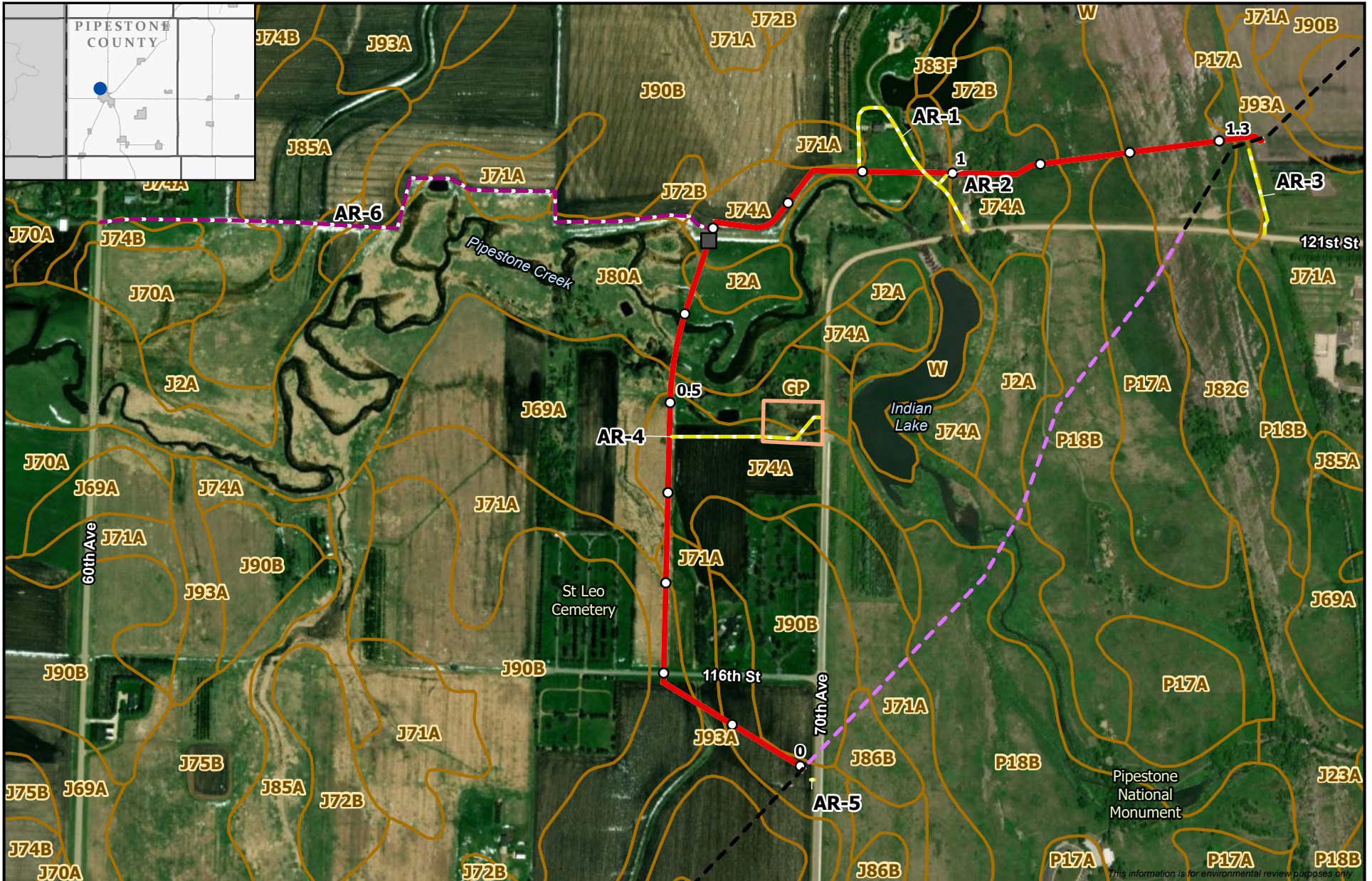

Figure 6.9-1
SSURGO Soils
Magellan Midstream Pipeline Company, L.P.
 Pipestone County, Minnesota

1:9,600
 0 400 800 Feet



This information is for environmental review purposes only.

○ Milepost	— Deactivated and Abandoned Pipeline	▭ Pipe Yard
— Preferred Route	— Out of Service Pipeline	▭ Permanent ROW
— Permanent Access Road	● Sealed Wells	▭ Temporary TOW
— Temporary Access Road	▭ Pipestone Wellhead Protection Area	▭ Additional Temporary Workspace

1:16,000

0 750 1,500 Feet

MAGELLAN
MIDSTREAM PARTNERS, L.P.

Figure 6.14-1
Wellhead Protection Areas
Magellan Pipeline Company, L.P.
Pipestone County, Minnesota



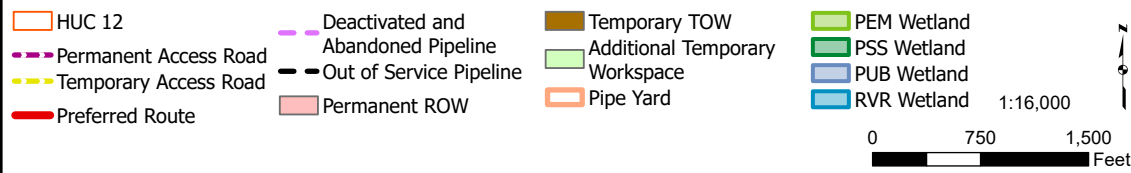
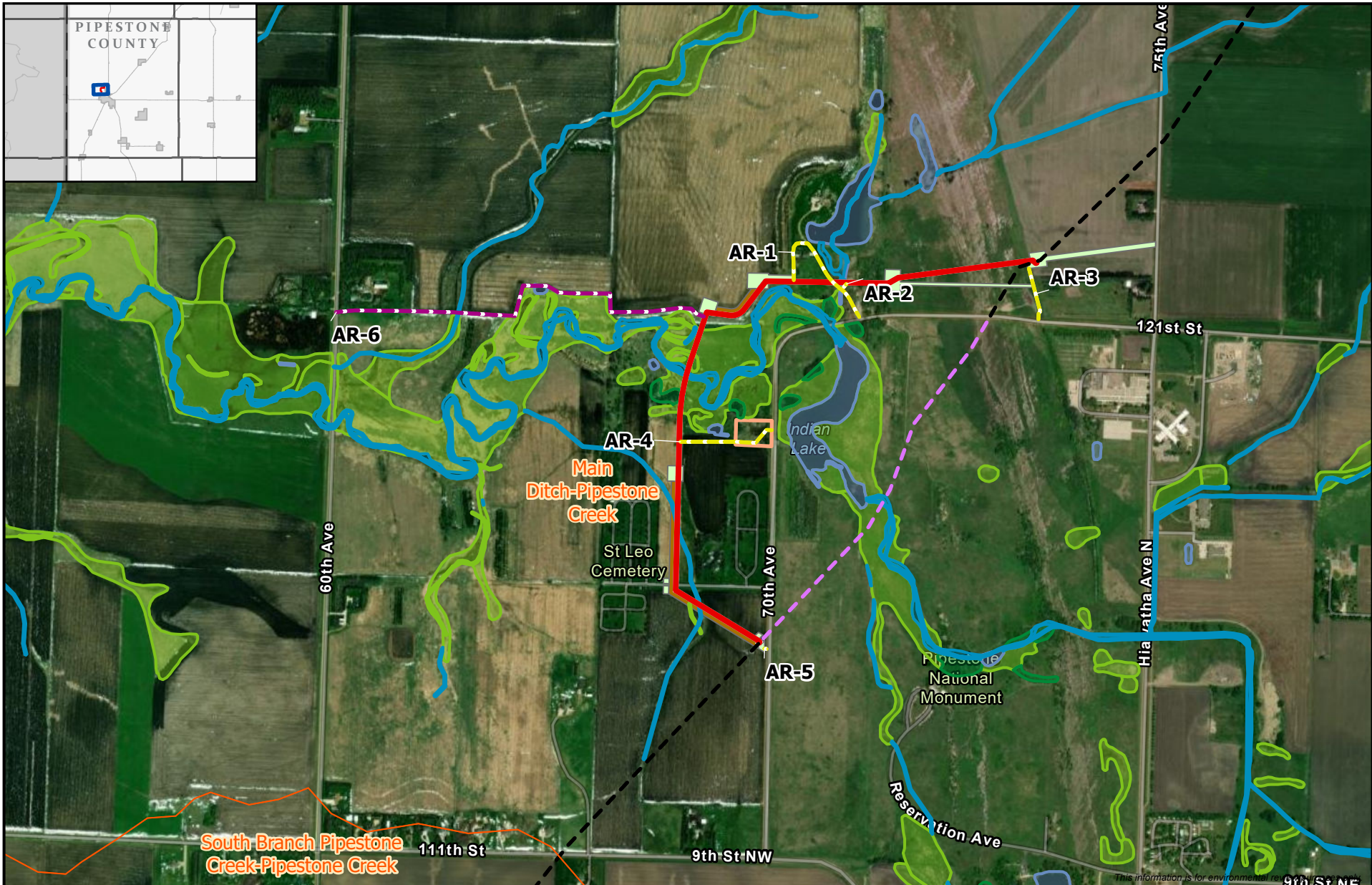

Figure 6.15-1
NWI Wetlands and HUC 12 Watersheds
Magellan Pipeline Company, L.P.
 Pipestone County, Minnesota

1:16,000
 0 750 1,500 Feet

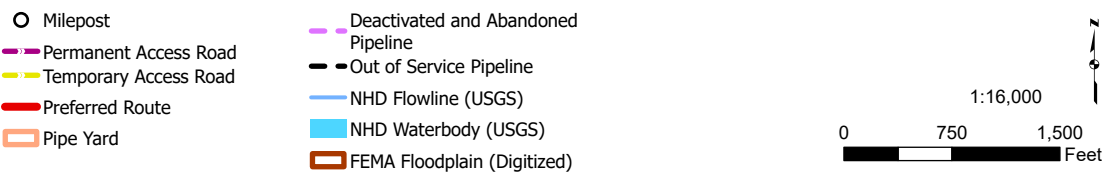
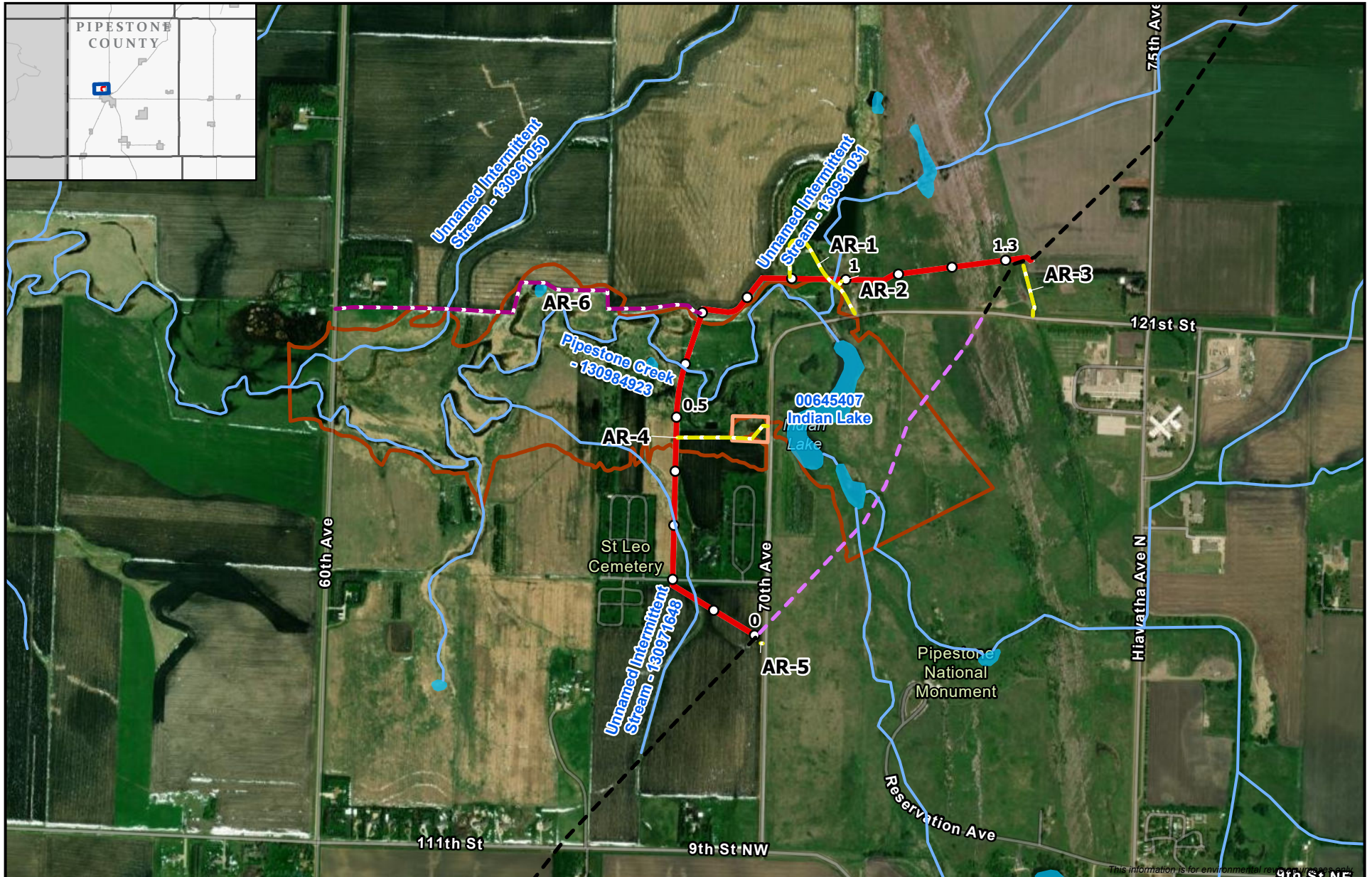

Figure 6.16-1
NHD Waterbodies and Pipestone County Floodplain
Magellan Pipeline Company, L.P.
 Pipestone County, Minnesota