

Data Source(s): Westwood (2021); US Census Bureau (2019); USGS NHD Dataset (2013); MNDNR (Various Dates); USFWS NWI (2017); Dodge and Olmsted County DOQ Imagery (2019).

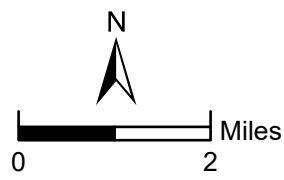

Westwood

Phone (952) 937-5150 12701 Whiteoak Drive, Suite #300
 Fax (952) 937-5822 Minnetonka, MN 55343
 Toll Free (888) 937-5150 westwoodps.com

- Project Area Boundary
- Airport 2 Mile Buffer
- Existing Substation
- Project Substation
- O&M Facility
- Laydown Yard
- Building Footprint
- Gravel Pit/Rock Quarry
- Sinkhole
- Tower
- Existing Wind Turbine
- Airport
- Snowmobile Trail (Proposed)
- Snowmobile Trail (Existing)
- State/County Trail
- Sites of Biodiversity
- WMA Boundary
- Native Prairie
- PWI Watercourse
- NHD Flowline
- NHD Waterbody
- NWI Wetland
- FEMA Flood Zone
- Natural Gas Pipeline
- Railroad
- County Boundary
- Municipal Boundary
- Dodge Wind Leased Land
- NHIS Records within Section

Byron Solar Project





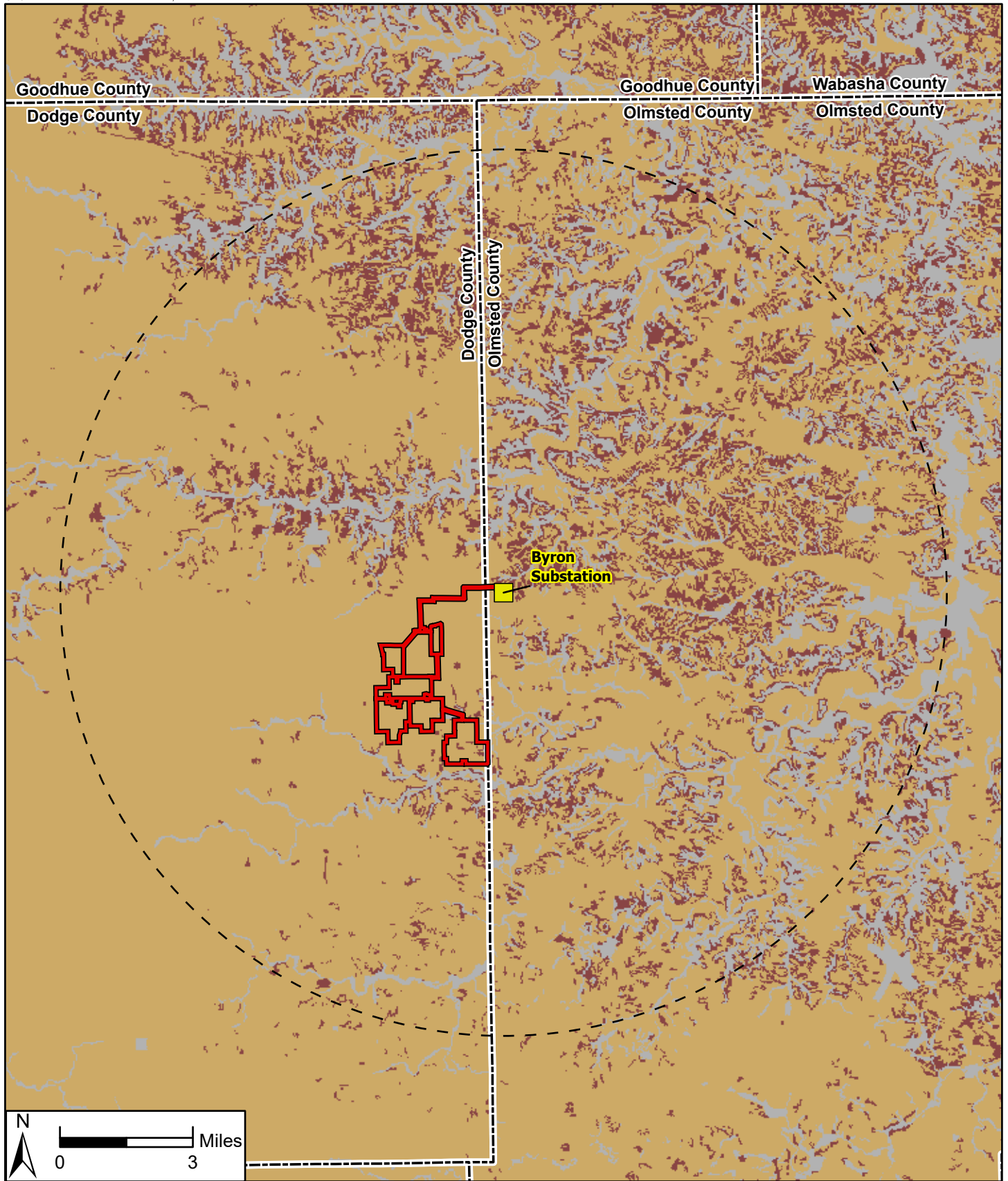

Dodge and Olmsted Counties
Minnesota

Potential Constraints

N:\0028109_00\CIS\ArcPro\Byron Solar Site Permit Maps\Byron Solar Site Permit Maps.aprx
 Byron_Map06_PotentialConstraints..._Map06_PotentialConstraints 18/10/2021 4:29 PM



Data Source(s): Westwood (2021); US Census Bureau (2019); Dodge County GIS (2020); Olmsted County GIS (2020); Ventyx (2021); Esri World Imagery Basemap (Accessed 2021).

- | | | | |
|---|---------------------------|---|----------------------------------|
|  | Project Area Boundary |  | Prime Farmland (All Categories) |
|  | Existing Substation |  | Farmland of statewide importance |
|  | Substation 10 Mile Buffer |  | Not prime farmland |
|  | County Boundary | | |

Byron Solar Project

Dodge and Olmsted Counties, Minnesota

Regional Prime Farmland

Westwood

Phone (952) 937-5150 12701 Whitewater Drive, Suite #300
 Fax (952) 937-5822 Minnetonka, MN 55343
 Toll Free (888) 937-5150 westwoodps.com

Westwood Professional Services, Inc.

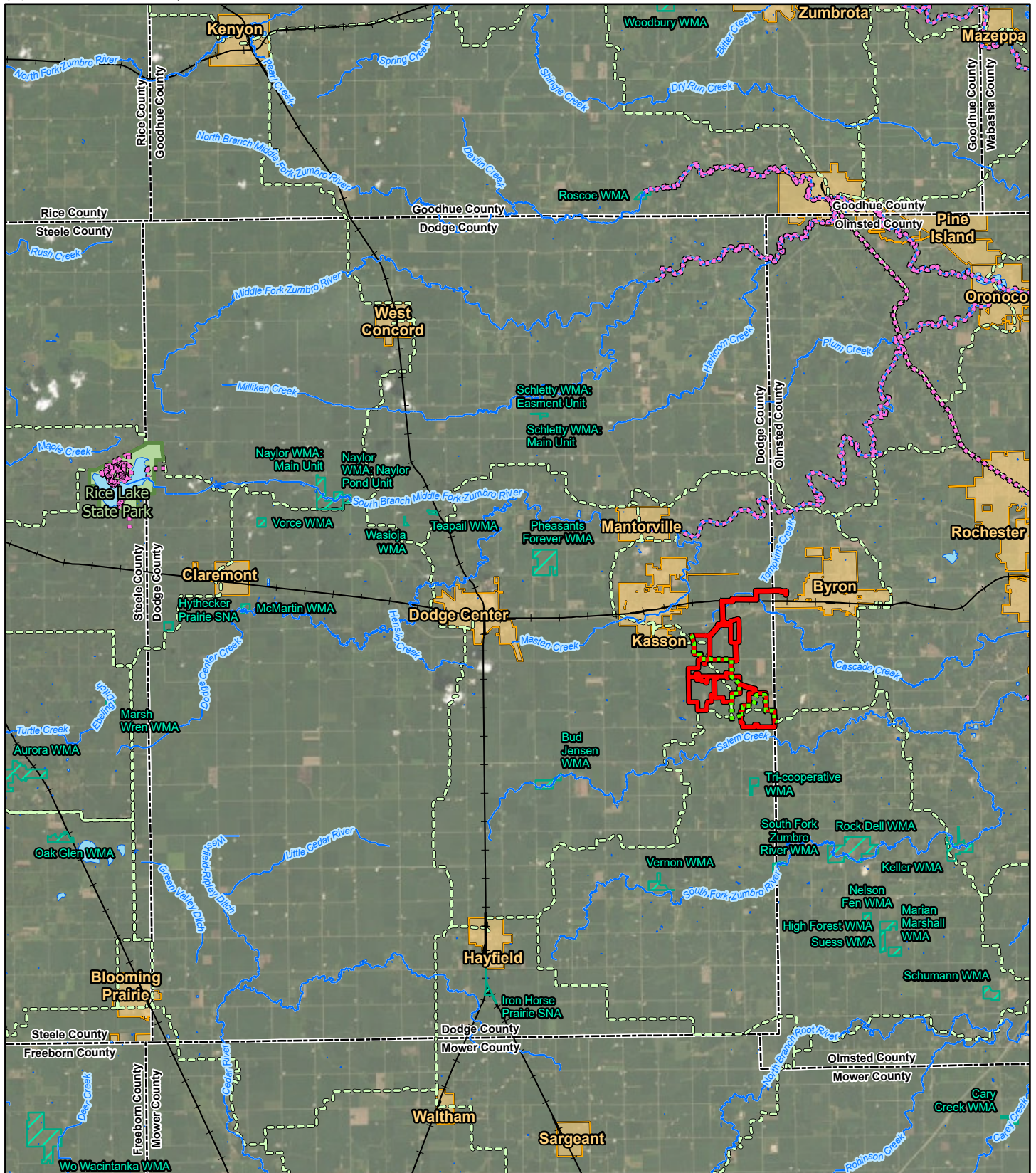

Data Source(s): Westwood (2021); US Census Bureau (2019); Dodge County GIS (2020); Olmsted County GIS (2020); USGS NHD Dataset (2013); MNDNR (Various Dates); Dodge and Olmsted County DOQ Imagery (2019).



Westwood

Phone (952) 937-5150 12701 Whitewater Drive, Suite #300
 Fax (952) 937-5822 Minnetonka, MN 55343
 Toll Free (888) 937-5150 westwoodps.com

Westwood Professional Services, Inc.

Legend

- Project Area Boundary
- County Boundary
- Municipal Boundary
- Existing Snowmobile Trail
- State Park
- Proposed Snowmobile Trail
- DNR WMA/SNA
- NHD Waterbody
- Railroad
- State/County Trail
- NHD Flowline

Byron Solar Project

Dodge and Olmsted Counties
 Minnesota

Recreation

N:\00281\09_00\GIS\ArcPro\Byron Solar Site Permit Maps\Byron Solar Site Permit Maps.aprx
 Byron_Map09_Recreation_Map09_Recreation | 8/25/2021 5:19 PM

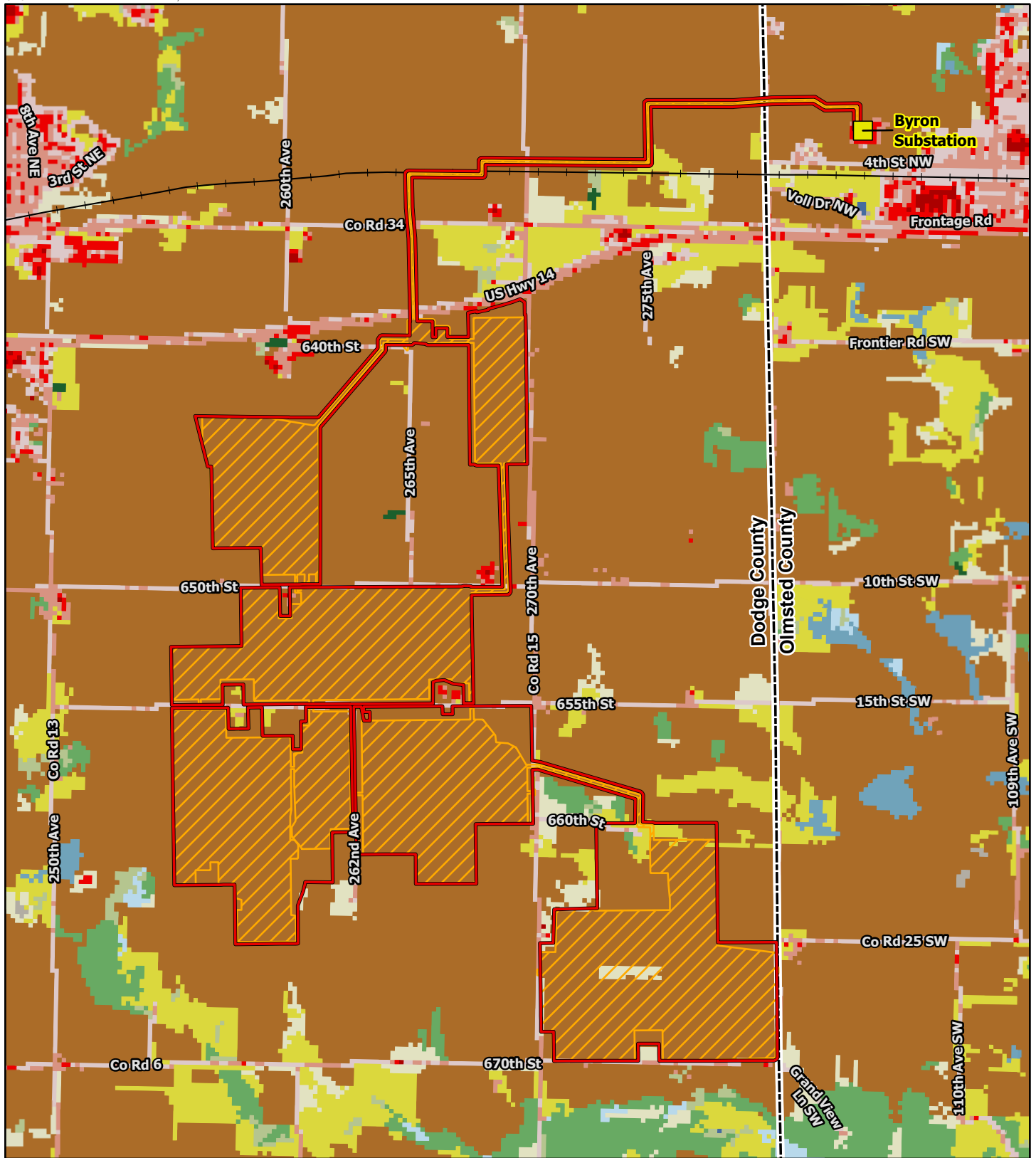

Data Source(s): Westwood (2021); US Census Bureau (2019); USGS NLCD (2016); ESRI World Streets Basemap (Accessed 2021).



Westwood

Phone (952) 937-5150 12701 Whitewater Drive, Suite #300
 Fax (952) 937-5822 Minnetonka, MN 55343
 Toll Free (888) 937-5150 westwoodps.com

Westwood Professional Services, Inc.

- Project Area Boundary
- Existing Substation
- Development Area
- Railroad
- County Boundary
- Land Cover**
- Open Water
- Developed, Open Space
- Developed, Low Intensity
- Developed, Medium Intensity
- Developed, High Intensity
- Barren Land
- Deciduous Forest
- Evergreen Forest
- Mixed Forest
- Herbaceous
- Hay/Pasture
- Cultivated Crops
- Woody Wetlands
- Emergent Herbaceous Wetlands

Byron Solar Project

Dodge and Olmsted Counties
Minnesota

Land Cover

