

McGRANN SHEA CARNIVAL STRAUGHN & LAMB, CHARTERED  
ATTORNEYS AT LAW

WILLIAM R. MCGRANN  
DOUGLAS M. CARNIVAL  
ROBERT O. STRAUGHN  
PETER L. COOPER  
KATHLEEN M. LAMB  
JOHN R. SCHULZ  
COREY J. AYLING  
BRIAN L. SOBOL  
SCOTT B. CROSSMAN

CARLA J. PEDERSEN  
JOSEPH T. BAGNOLI  
ROGER J. STELLJES  
JEFFREY C. URBAN  
KATHLEEN MICHAELA BRENNAN  
JENNIFER A. JAMESON  
CARL S. WOSMEK  
JASON H. THOMAS  
AMY L. COURT  
\*\*\*\*\*

CHRISTY E. LAWRIE  
  
RETIRED  
ANDREW J. SHEA

December 4, 2014

**VIA ELECTRONIC FILING**

Dr. Burl W. Haar  
Executive Secretary  
Minnesota Public Utilities Commission  
350 Metro Square Building  
121 Seventh Place East  
St. Paul, MN 55101

Re: In the Matter of the Joint Request of the City of Ortonville and Otter Tail  
Power to Modify Electric Service Territory Boundaries  
MPUC Docket: \_\_\_\_\_  
Our File No.: 62,748-0001

Dear Dr. Haar:

I represent the City of Ortonville (the "City"), which is authorized, on behalf of the City and Otter Tail Power ("OTP") (collectively, the "Parties"), to make this filing.

This letter constitutes the Parties' joint request, under Minn. Stat. § 216B.39, subd. 3, that the MPUC modify the Parties' service territory boundaries. This joint request concerns the amicable resolution of an area designated by the Parties as disputed in the MPUC digital map process (Docket No. E999/CI-12-957). The disputed area concerns Big Stone County Section 22, south of County Highway 7, as described in greater detail in the map attached as Exhibit A (the "Disputed Area").

The Parties have resolved the Disputed Area according to the mutually confirmed electric service territory map attached as Exhibit B, which depicts the City's assigned service territory in yellow and OTP's assigned service territory in blue (the "Confirmed Territory Map"). Under the Confirmed Territory Map, with the exception of the now existing Cold Spring Quarry, which OTP currently serves, the remainder of the Disputed Area constitutes the City's assigned service territory. To provide further detail, attached as Exhibit C is the legal description of the OTP service territory, and attached as Exhibit D is the legal description of the City's service territory.

Dr. Burl W. Haar  
December 4, 2014  
Page 2

Under this joint request, the Disputed Area permanently transfers to the Parties' respective service territories.

The Parties therefore petition the Commission to accept and file these documents and provide due acknowledgment thereof and further request that the Commission provide evidence of its acceptance of this change/clarification of service territory boundaries.

A copy of this letter and the accompanying documents has been mailed or emailed to the persons on the enclosed proposed service list.

Please contact me if you have any questions.

Sincerely,



Kathleen M. Brennan

Enclosures

cc (w/encl.): Proposed Service List

## PROPOSED SERVICE LIST

Re: In the Matter of the Joint Request of the City of Ortonville and Otter Tail Power to  
Modify Electric Service Territory Boundaries  
MPUC Docket: \_\_\_\_\_

### Via Electronic Filing

Dr. Burl W. Haar  
Executive Secretary  
Minnesota Public Utilities Commission  
350 Metro Square Building  
121 Seventh Place East  
St. Paul, MN 55101

### Via Electronic Filing

Ms. Sharon Ferguson  
MN Department of Commerce  
85 7<sup>th</sup> Place East, Suite 500  
St. Paul, MN 55101-2198

### Via Electronic Filing

Julia Anderson  
Office of the Attorney General-DOC  
1800 BRM Tower  
445 Minnesota Street  
St. Paul, MN 55101-2134

### Via Electronic Filing

John Lindell  
Office of the Attorney General-RUD  
1400 BRM Tower  
445 Minnesota Street  
St. Paul, MN 55101-2130

### Via Electronic Mail

Cary Stephenson  
Otter Tail Power Company  
215 South Cascade Street  
Fergus Falls, MN 56537  
[cstephenson@otpc.com](mailto:cstephenson@otpc.com)  
(*Otter Tail Power*)

### Courtesy Copies:

Ms. Kathleen M. Brennan  
McGrann Shea Carnival Straughn  
& Lamb, Chartered  
800 Nicollet Mall  
Suite 2600  
Minneapolis, MN 55402-7035  
[kmb@mcgrannshea.com](mailto:kmb@mcgrannshea.com)  
(*City of Ortonville*)

### Via Electronic Mail

David McLaughlin  
Fluegel, Anderson, McLaughlin & Brutlag  
25 NW 2<sup>nd</sup> St., Ste. 102  
Ortonville, MN 56278  
[david.fhmab@midconetwork.com](mailto:david.fhmab@midconetwork.com)  
(*City of Ortonville*)

# EXHIBIT A: MAP OF DISPUTED AREA

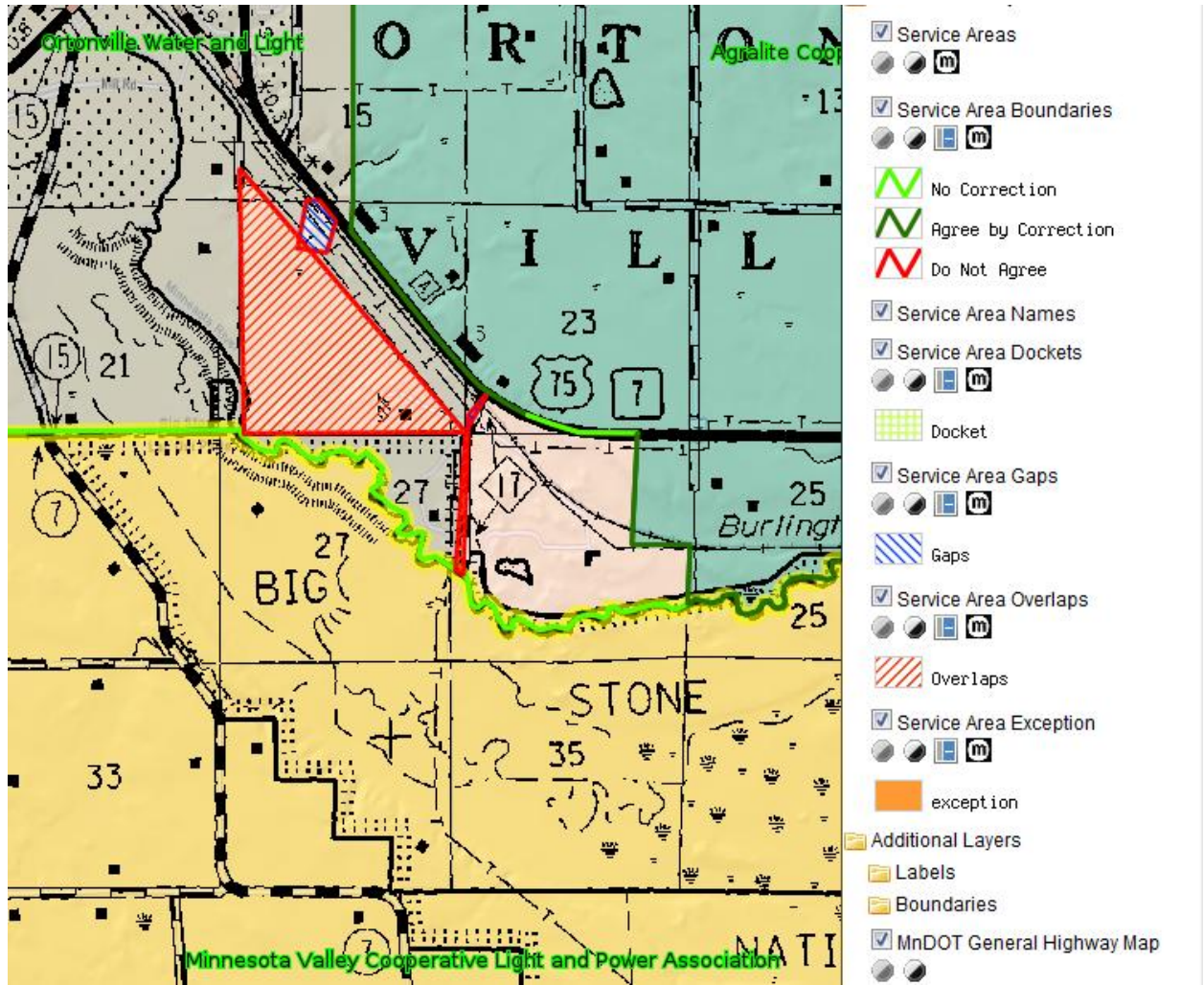

# EXHIBIT B



## LEGEND

- = FOUND CORNER MONUMENT
- = SET 5/8" REBAR WITH CAP
- ( ) = RECORD DATA

SCALE: 1" = 600'



DOC. NO. 170714  
 FILED September 20, 2014  
 AT 4:25 P.M. AND RECORDED  
 IN BOOK 5 OF PLATS  
 ON PAGE 914

ELAINE MARTIG  
 COUNTY RECORDER  
 BIG STONE COUNTY, MINNESOTA  
 BY Laura Berger DEPUTY

Surveyors Certificate  
 I, Roy Marhart, do hereby certify that this survey and drawing was prepared by me or under my direct supervision and that I am a duly Registered Land Surveyor under the Laws of the State of Minnesota.

TOWNSHIP 121 NORTH, RANGE 48 WEST, ORIGINAL, BIG STONE COUNTY, MINNESOTA

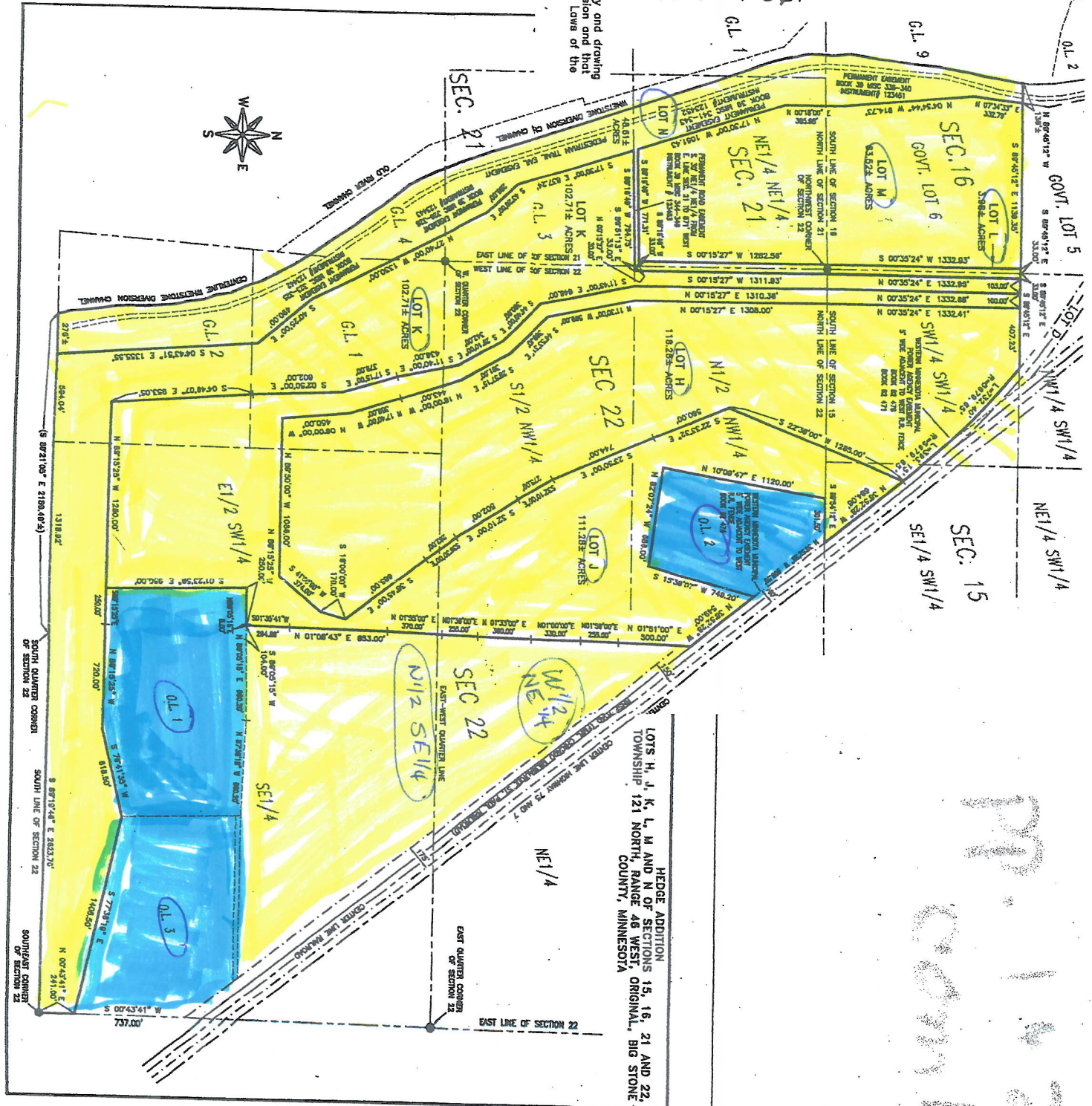

HEDGE ADDITION  
 TOWNSHIP 121 NORTH, RANGE 48 WEST, ORIGINAL, BIG STONE COUNTY, MINNESOTA

## **EXHIBIT C**

### **OUTLOT 1**

Outlot One (1) of Section Twenty-two (22), Township One Hundred Twenty-one (121) North, Range Forty-six (46) West of the Fifth Principal Meridian, according to plat on file in the Office of the County Recorder as Small Plat 3.

### **OUTLOT 2**

Outlot Two (2) of Section Twenty-two (22), Township One Hundred Twenty-one (121) North, Range Forty-six (46) West of the Fifth Principal Meridian, according to plat on file in the Office of the County Recorder as Small Plat 24.

### **OUTLOT 3**

Outlot Three (3) of Section Twenty-two (22), Township One Hundred Twenty-one (121) North, Range Forty-six (46) West of the Fifth Principal Meridian, according to plat on file in the Office of the County Recorder as Small Plat 37.

EXHIBIT D

Lot H of the South Half of the Southwest Quarter (S1/2 SW1/4) of Section Fifteen (15) and of the West Half (W1/2) of Section Twenty-two (22), all in Township One Hundred Twenty-one (121) North, Range Forty-six (46) West of the 5<sup>th</sup> P.M., according to the Plat on file in the office of the County Recorder, Original, Big Stone County, Minnesota, in Book 5 of Plats, page 424.

Lot J of the South Half of the Southwest Quarter (S1/2 SW1/4) of Section Fifteen (15) and of the West Half (W1/2) of Section Twenty-two (22), all in Township One Hundred Twenty-one (121) North, Range Forty-six (46) West of the 5<sup>th</sup> P.M., according to the Plat on file in the office of the County Recorder, Original, Big Stone County, Minnesota, in Book 5 of Plats, page 424.

Lot K of the Southwest Quarter of the Southwest Quarter (SW1/4 SW1/4) of Section Fifteen (15), of Government Lots Three (3) and Four (4) of Section Twenty-one (21), of the West Half (W1/2) of Section Twenty-two (22), and of the South Half of the Southeast Quarter (S1/2 SE1/4) of Section Twenty-two (22), all in Township One Hundred Twenty-one (121) North, Range Forty-six (46) West of the 5<sup>th</sup> P.M., according to the Plat on file in the office of the County Recorder, Original, Big Stone County, Minnesota, in Book 5 of Plats, page 424.

Lot L of the Southwest Quarter of the Southwest Quarter (SW1/4 SW1/4) of Section Fifteen (15), of Government Lot Six (6) of Section Sixteen (16), of the Northeast Quarter of the Northeast Quarter (NE1/4 NE1/4) of Section Twenty-one (21), and of the Northwest Quarter of the Northwest Quarter (NW1/4 NW1/4) of Section Twenty-two (22), all in Township One Hundred Twenty-one (121) North, Range Forty-six (46) West of the 5<sup>th</sup> P.M., according to the Plat on file in the office of the County Recorder, Original, Big Stone County, Minnesota, in Book 5 of Plats, page 424.

Lot M of Government Lot Six (6) of Section Sixteen (16) and of the Northeast Quarter of the Northeast Quarter (NE1/4 NE1/4) of Section Twenty-one (21), all in Township One Hundred Twenty-one (121) North, Range Forty-six (46) West of the 5<sup>th</sup> P.M., according to the Plat on file in the office of the County Recorder, Original, Big Stone County, Minnesota, in Book 5 of Plats, page 424.

Lot N of Government Lot Six (6) of Section Sixteen (16), of Government Lots One (1), Three (3) and Four (4) and the Northeast Quarter of the Northeast Quarter (NE1/4 NE1/4) of Section Twenty-one (21), and of Government Lots One (1) and Two (2) of Section Twenty-two (22), all in Township One Hundred Twenty-one (121) North, Range Forty-six (46) West of the 5<sup>th</sup> P.M., according to the Plat on file in the office of the County Recorder, Original, Big Stone County, Minnesota, in Book 5 of Plats, page 424.

W 1/2 NE 1/4 West of railway; and N 1/2 SE 1/4 West of railway  
(Ex Hwy & Rd & Lot E)