

LEGEND

 Project Area

 Ruthton Wind Turbine (V47-660's)*

**These Vestas V47-660's may be owned by separate LLCs, but are generally referred to herein as "Ruthton Wind Turbines."*

Scale 1:42,000
1 inch = 3,500 feet

0 1,750 3,500
Feet

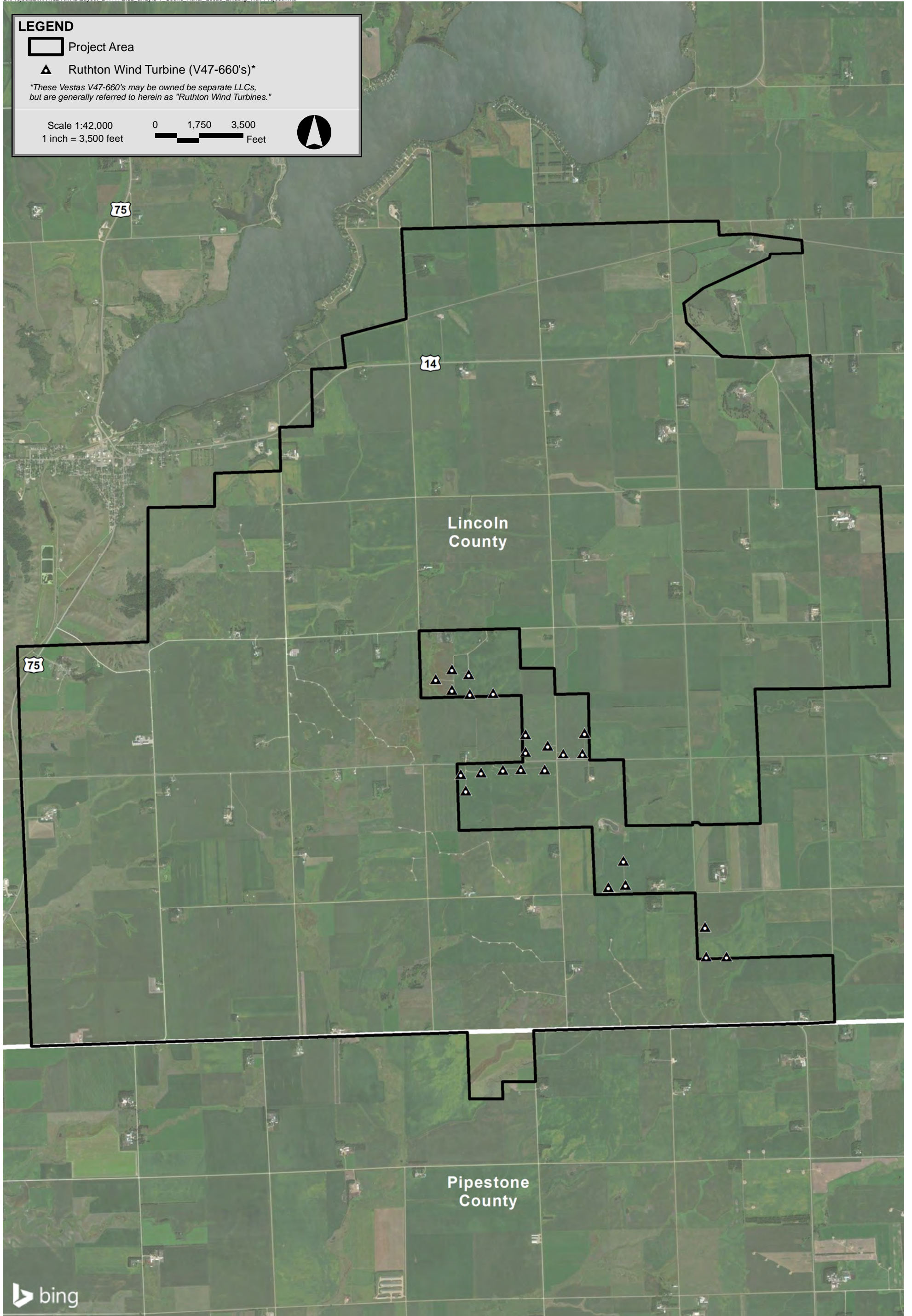



LEGEND

- ★ Sound Level Measurement Location
- ▭ Project Area
- ▲ Proposed GE 2.82-127 Wind Turbine
- ▲ Proposed GE 2.82-127 NRO Mode 3 Wind Turbine
- ▲ Proposed GE 2.52-116 Wind Turbine
- ⦿ Proposed Substation Transformer
- ▲ Ruthton Wind Turbine (V47-660's)*





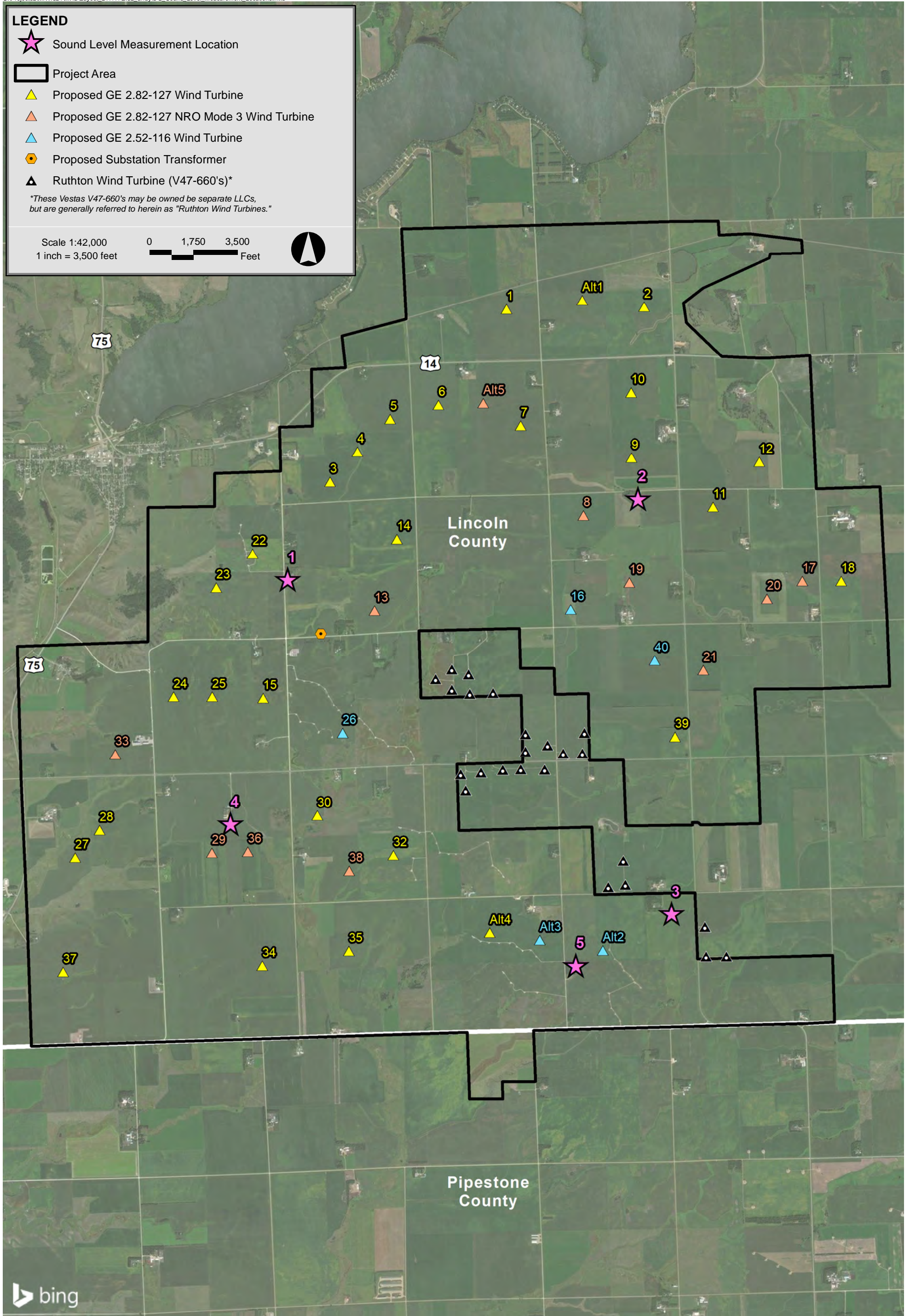

*These Vestas V47-660's may be owned by separate LLCs, but are generally referred to herein as "Ruthton Wind Turbines."

Scale 1:42,000
1 inch = 3,500 feet

0 1,750 3,500 Feet



LEGEND

-  Sound Level Measurement Location
 -  Project Area
 -  Proposed GE 2.82-127 Wind Turbine
 -  Proposed GE 2.82-127 NRO Mode 3 Wind Turbine
 -  Proposed GE 2.32-116 Wind Turbine
 -  Proposed Substation Transformer
 -  Ruthton Wind Turbine (V47-660's)*
- *These Vestas V47-660's may be owned by separate LLCs, but are generally referred to herein as "Ruthton Wind Turbines."

Scale 1:42,000
1 inch = 3,500 feet

0 1,750 3,500
Feet

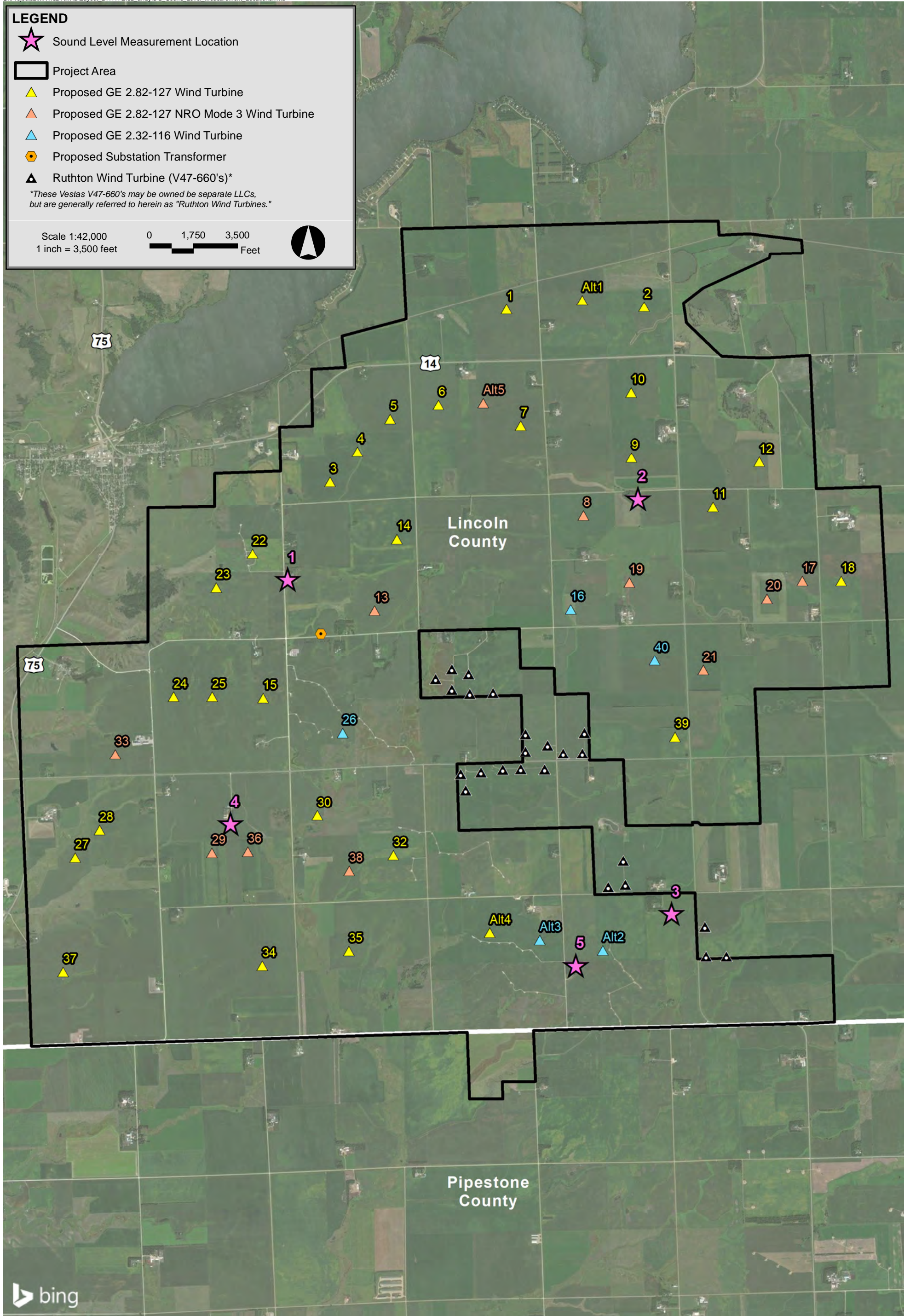

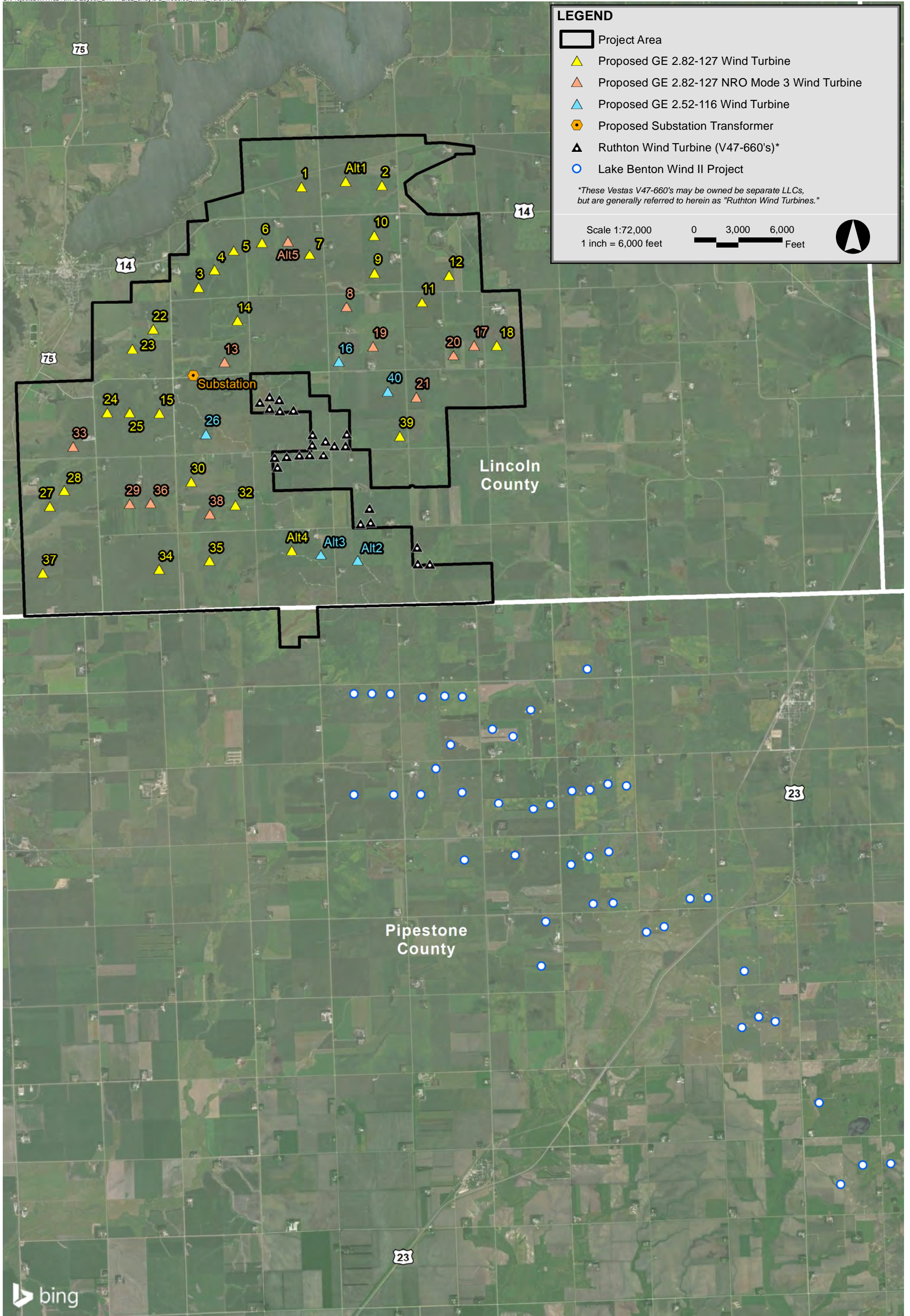

LEGEND

- Project Area
- Proposed GE 2.82-127 Wind Turbine
- Proposed GE 2.82-127 NRO Mode 3 Wind Turbine
- Proposed GE 2.52-116 Wind Turbine
- Proposed Substation Transformer
- Ruthton Wind Turbine (V47-660's)*
- Lake Benton Wind II Project







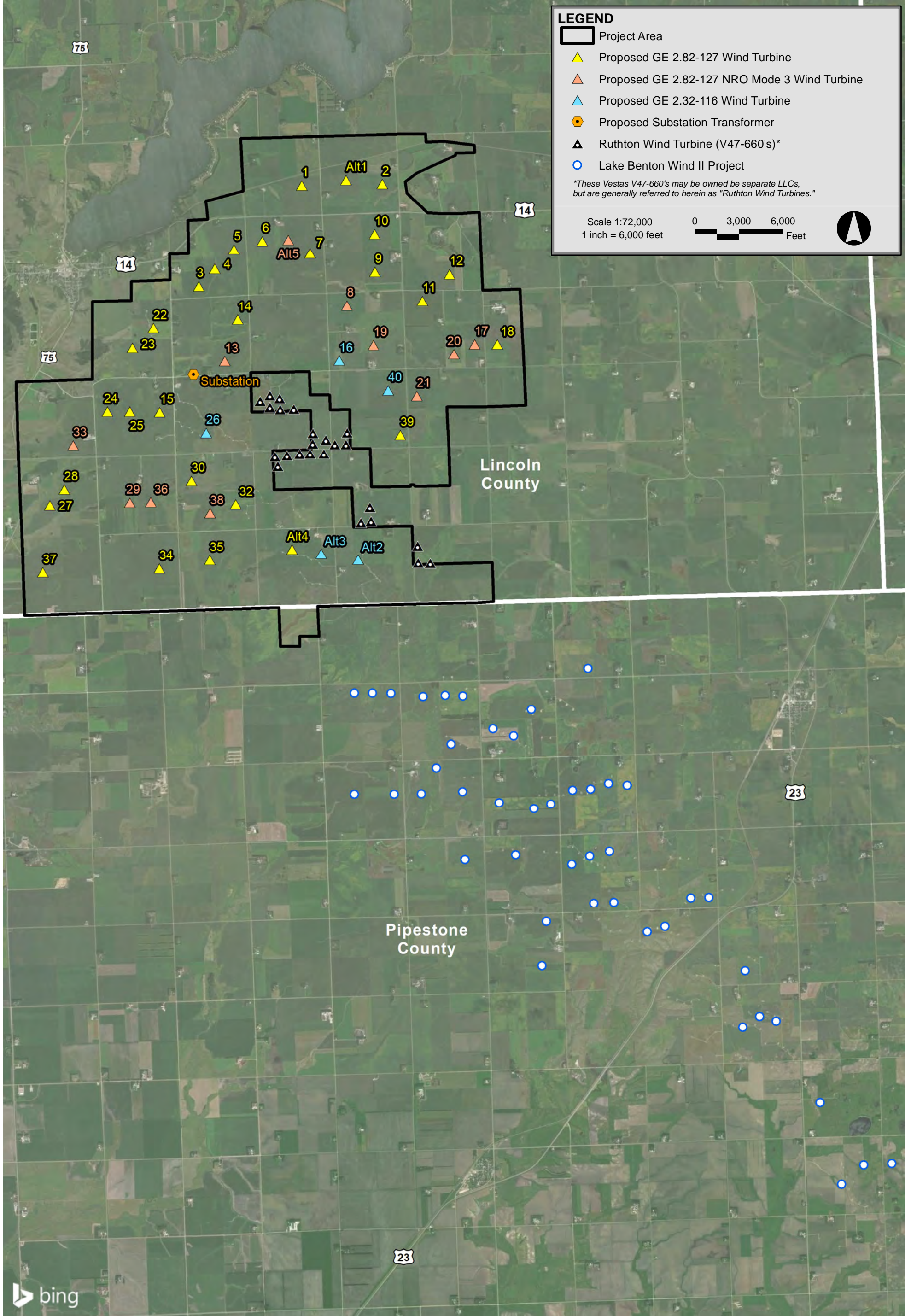



**These Vestas V47-660's may be owned by separate LLCs, but are generally referred to herein as "Ruthton Wind Turbines."*

Scale 1:72,000
1 inch = 6,000 feet

0 3,000 6,000 Feet



LEGEND

-  Project Area
-  Proposed GE 2.82-127 Wind Turbine
-  Proposed GE 2.82-127 NRO Mode 3 Wind Turbine
-  Proposed GE 2.52-116 Wind Turbine
-  Proposed Substation Transformer
-  Ruthton Wind Turbine (V47-660's)*
-  Lake Benton Wind II Project
-  Participating Receptor
-  Non-Participating Receptor
-  Participating Parcel

**These Vestas V47-660's may be owned by separate LLCs, but are generally referred to herein as "Ruthton Wind Turbines."*

Scale 1:60,000
1 inch = 5,000 feet

0 2,500 5,000
Feet

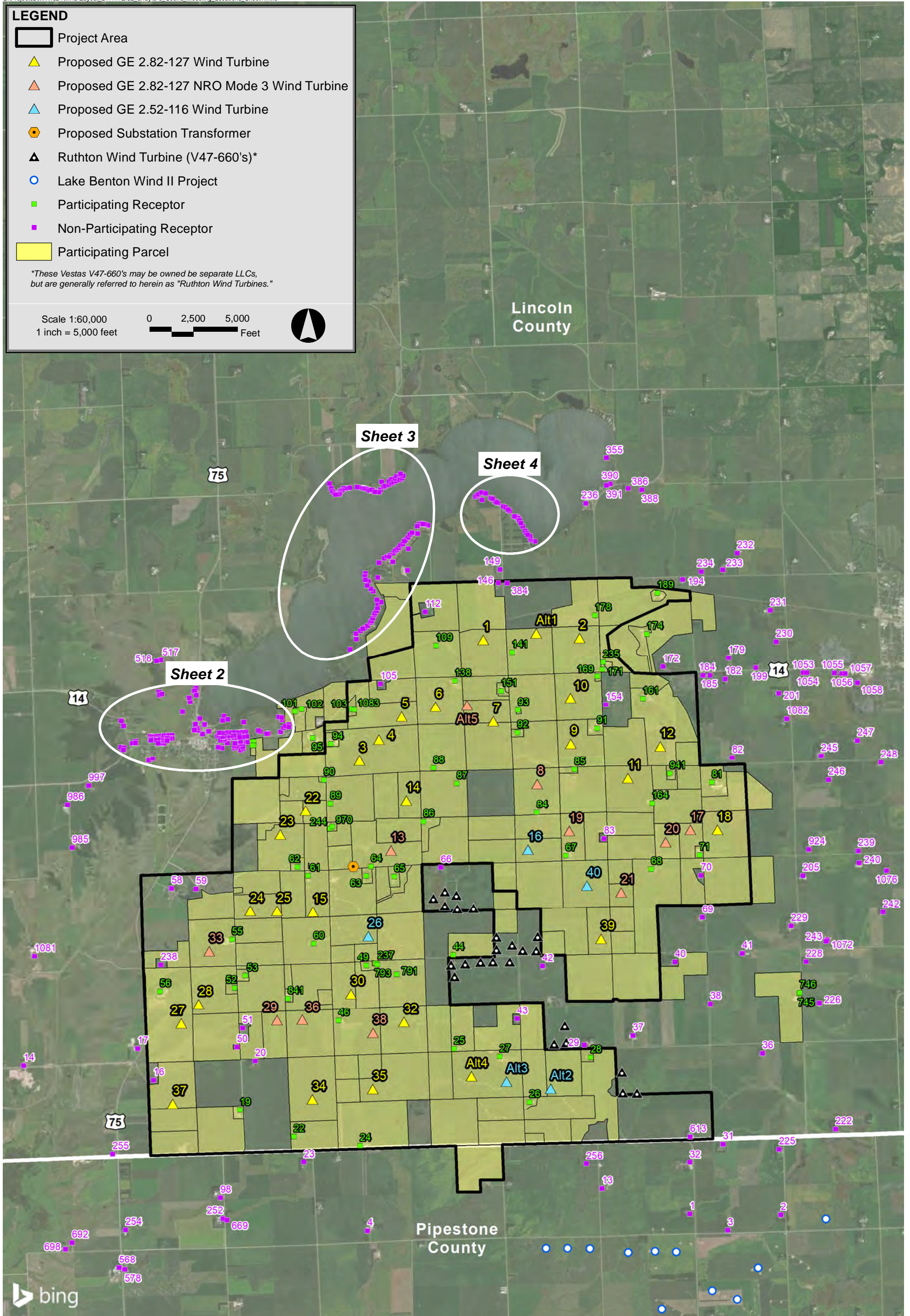

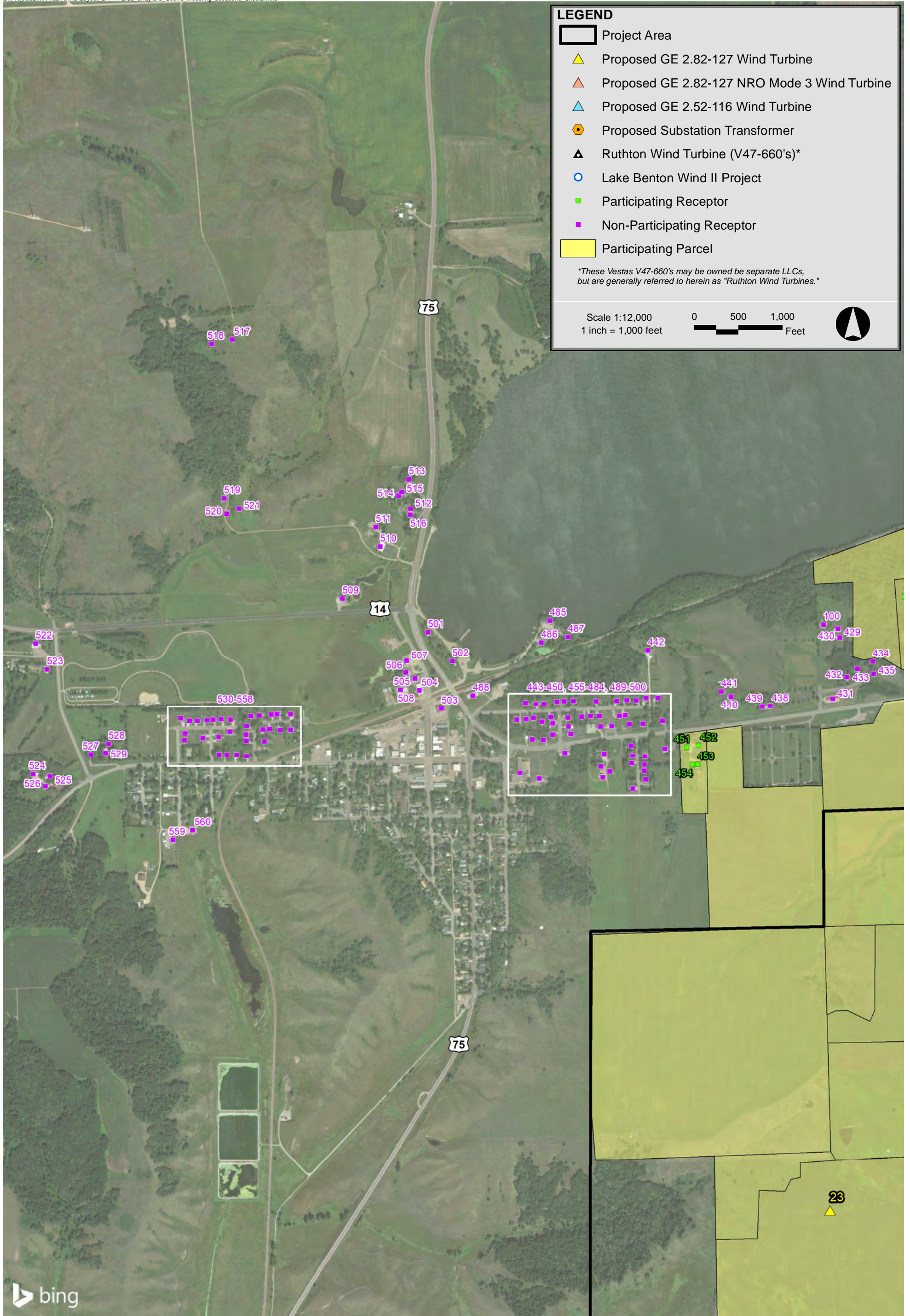

LEGEND

- Project Area
- ▲ Proposed GE 2.82-127 Wind Turbine
- ▲ Proposed GE 2.82-127 NRO Mode 3 Wind Turbine
- ▲ Proposed GE 2.52-116 Wind Turbine
- Proposed Substation Transformer
- ▲ Ruthton Wind Turbine (V47-660's)*
- Lake Benton Wind II Project
- Participating Receptor
- Non-Participating Receptor
- Participating Parcel

*These Vestas V47-660's may be owned by separate LLCs, but are generally referred to herein as "Ruthton Wind Turbines."

Scale 1:12,000
1 inch = 1,000 feet

0 500 1,000 Feet

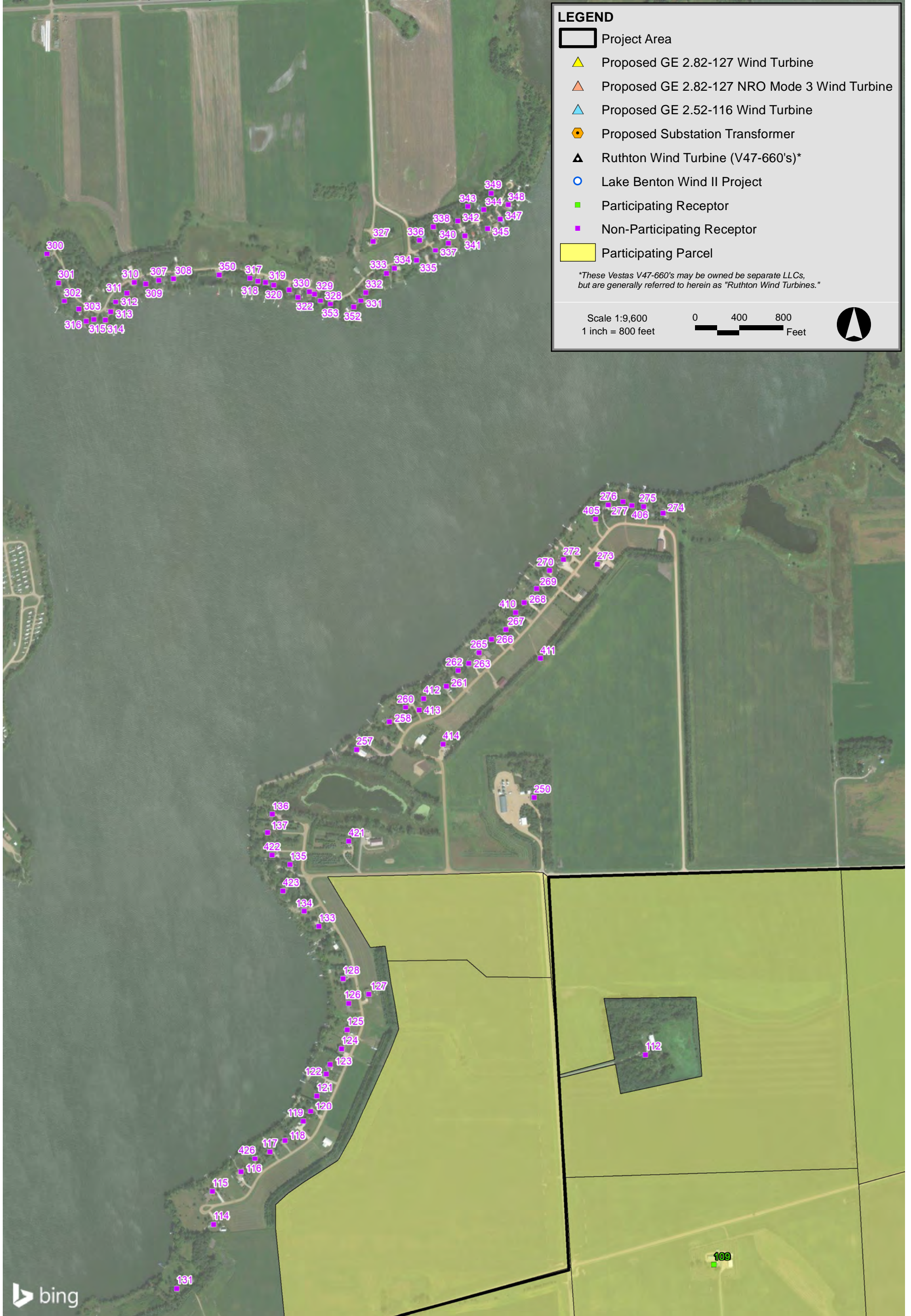

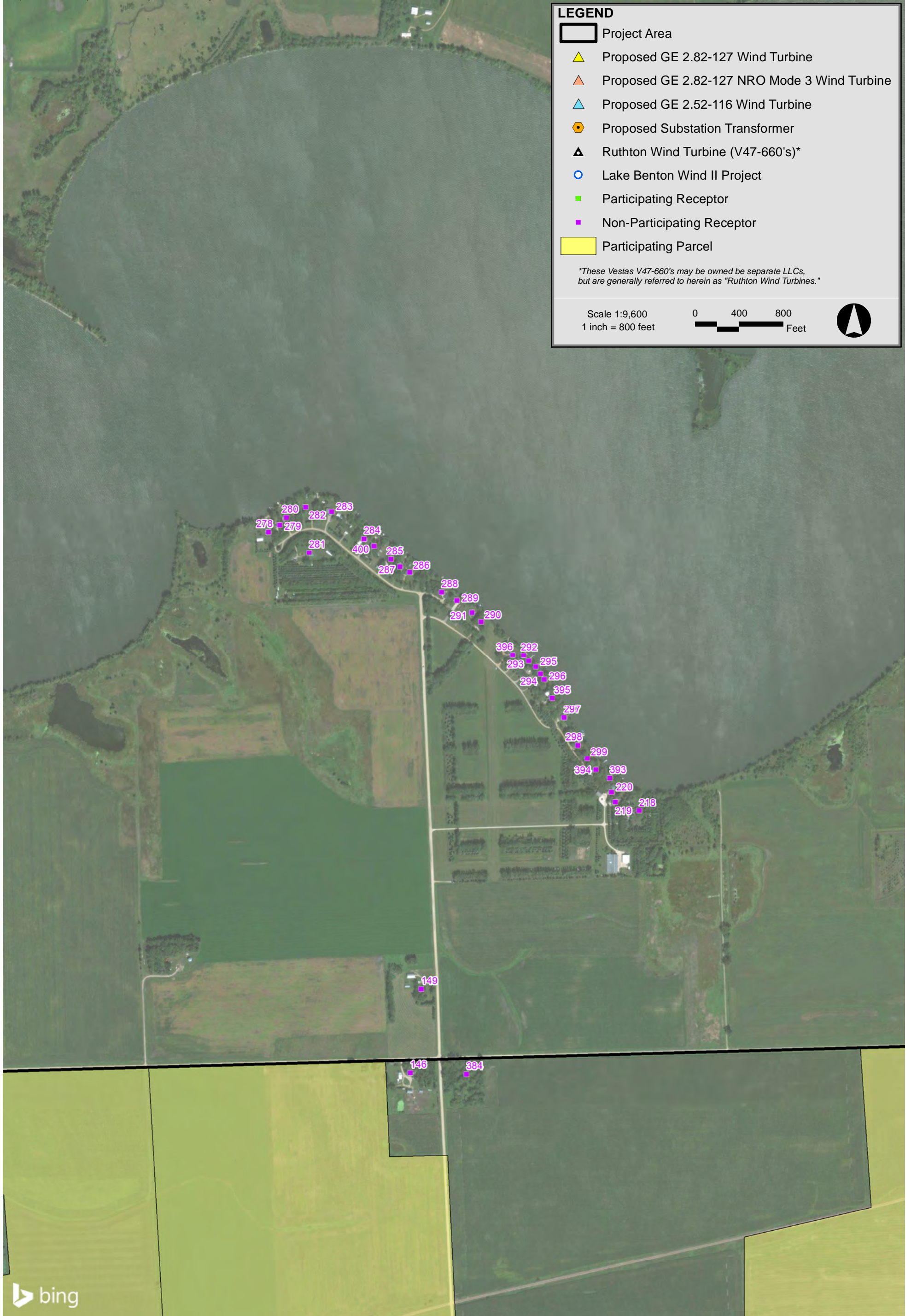

LEGEND

- Project Area
- ▲ Proposed GE 2.82-127 Wind Turbine
- ▲ Proposed GE 2.82-127 NRO Mode 3 Wind Turbine
- ▲ Proposed GE 2.52-116 Wind Turbine
- ⬠ Proposed Substation Transformer
- ▲ Ruthton Wind Turbine (V47-660's)*
- Lake Benton Wind II Project
- Participating Receptor
- Non-Participating Receptor
- Participating Parcel











*These Vestas V47-660's may be owned by separate LLCs, but are generally referred to herein as "Ruthton Wind Turbines."

Scale 1:9,600
1 inch = 800 feet

0 400 800 Feet



LEGEND

-  Project Area
-  Proposed GE 2.82-127 Wind Turbine
-  Proposed GE 2.82-127 NRO Mode 3 Wind Turbine
-  Proposed GE 2.32-116 Wind Turbine
-  Proposed Substation Transformer
-  Ruthton Wind Turbine (V47-660's)*
-  Lake Benton Wind II Project
-  Participating Receptor
-  Non-Participating Receptor
-  Participating Parcel

**These Vestas V47-660's may be owned by separate LLCs, but are generally referred to herein as "Ruthton Wind Turbines."*

Scale 1:60,000
1 inch = 5,000 feet

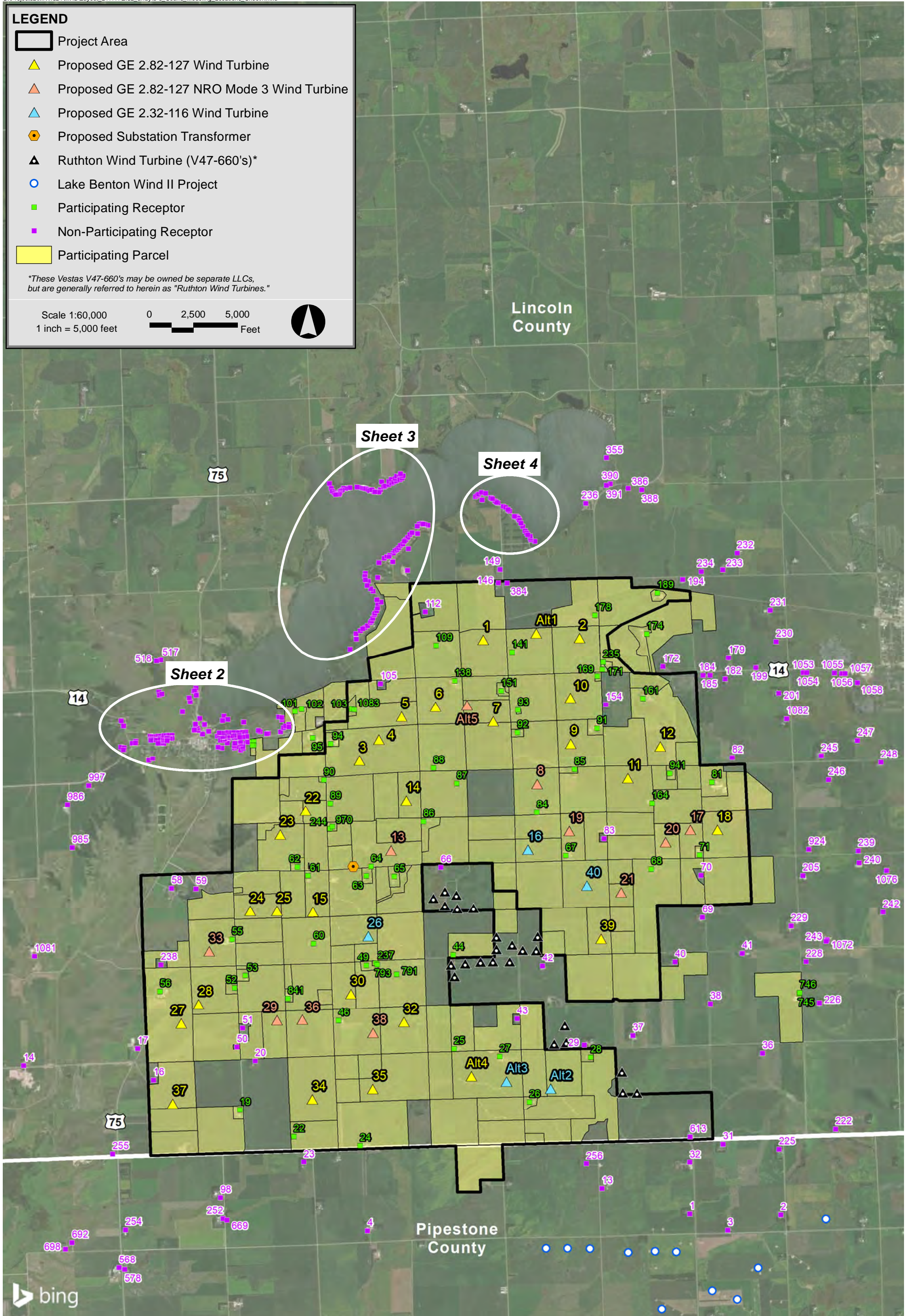

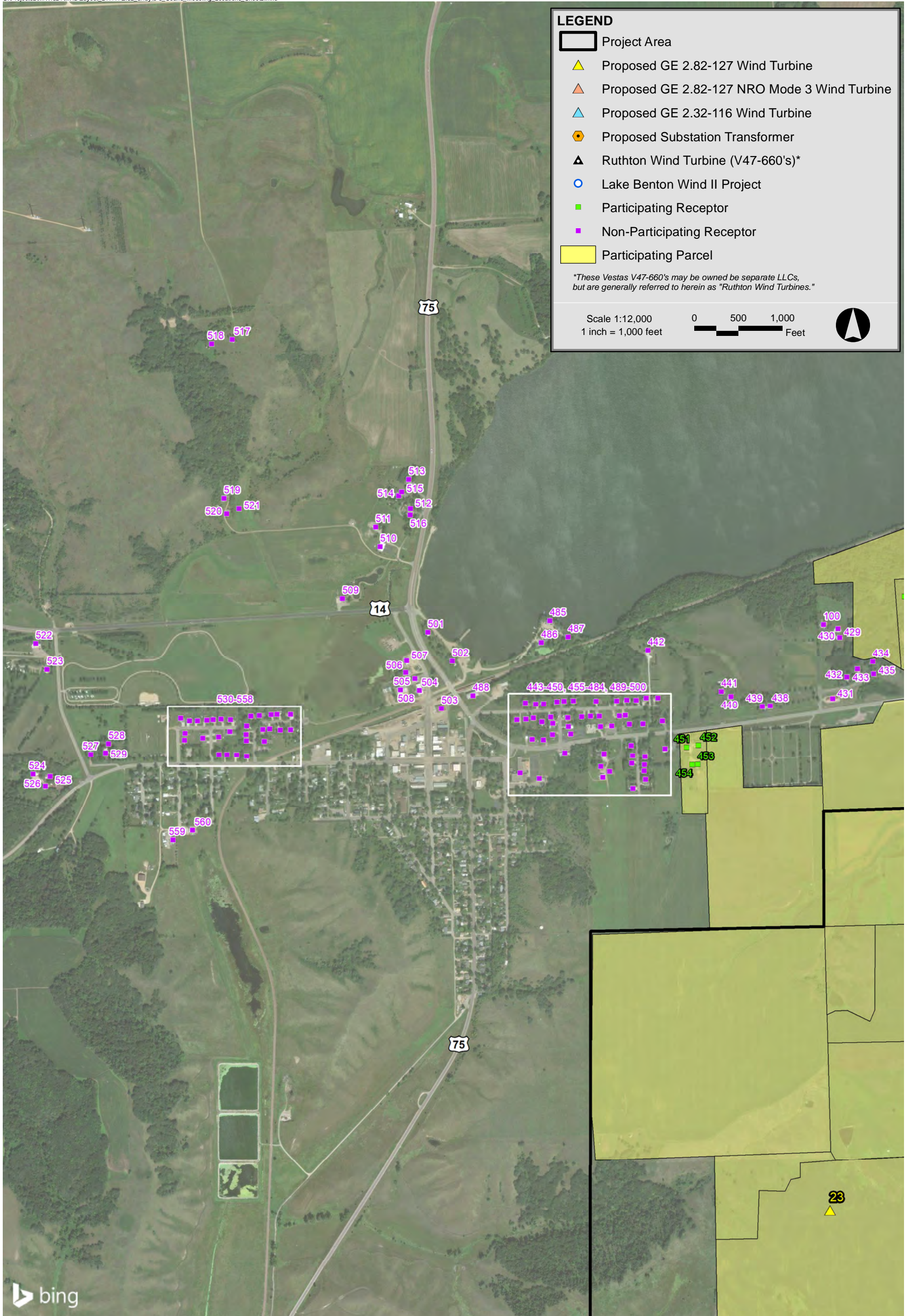

LEGEND

- Project Area
- ▲ Proposed GE 2.82-127 Wind Turbine
- ▲ Proposed GE 2.82-127 NRO Mode 3 Wind Turbine
- ▲ Proposed GE 2.32-116 Wind Turbine
- ⬠ Proposed Substation Transformer
- ▲ Ruthton Wind Turbine (V47-660's)*
- Lake Benton Wind II Project
- Participating Receptor
- Non-Participating Receptor
- Participating Parcel

*These Vestas V47-660's may be owned by separate LLCs, but are generally referred to herein as "Ruthton Wind Turbines."

Scale 1:12,000
1 inch = 1,000 feet

0 500 1,000 Feet

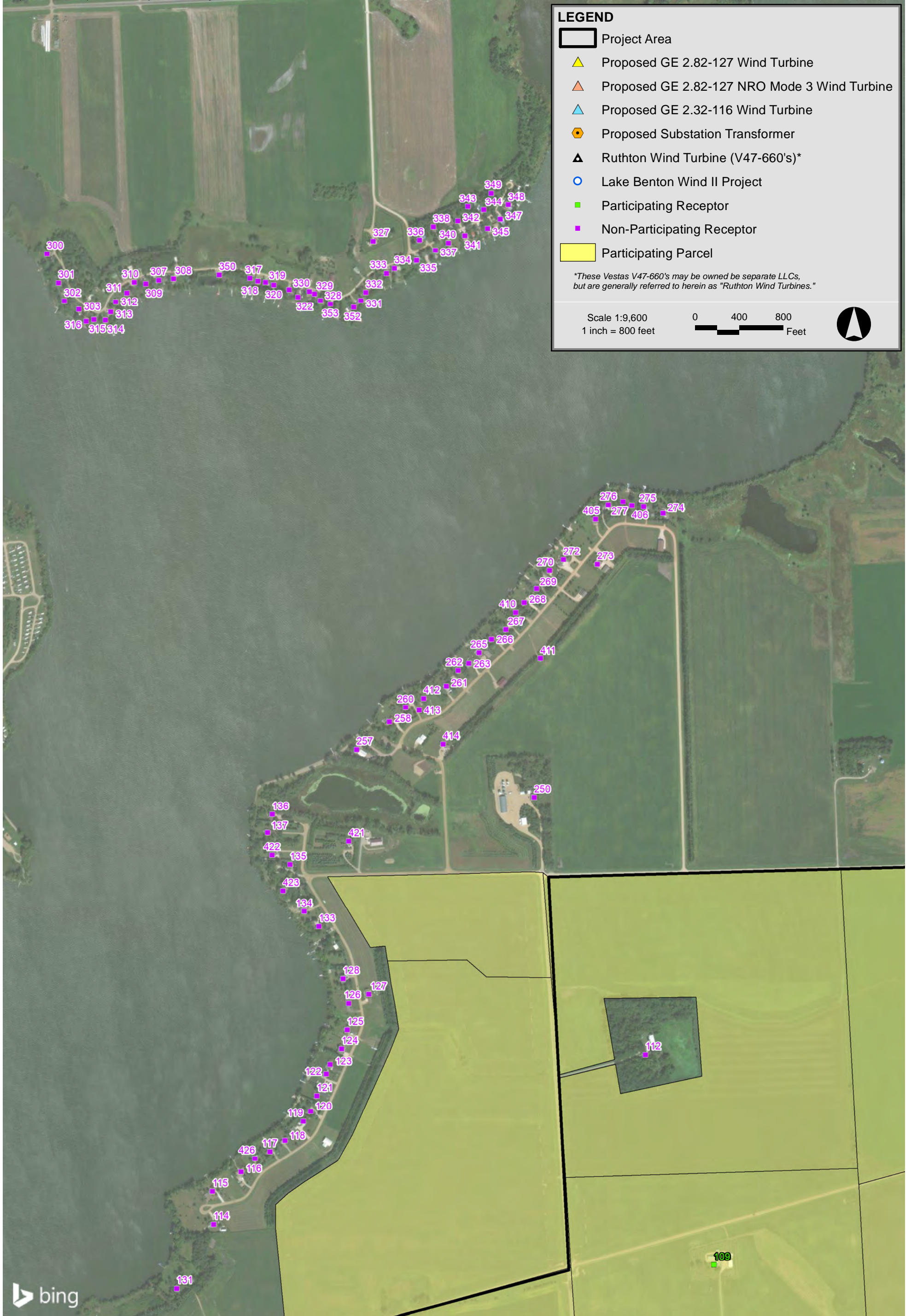

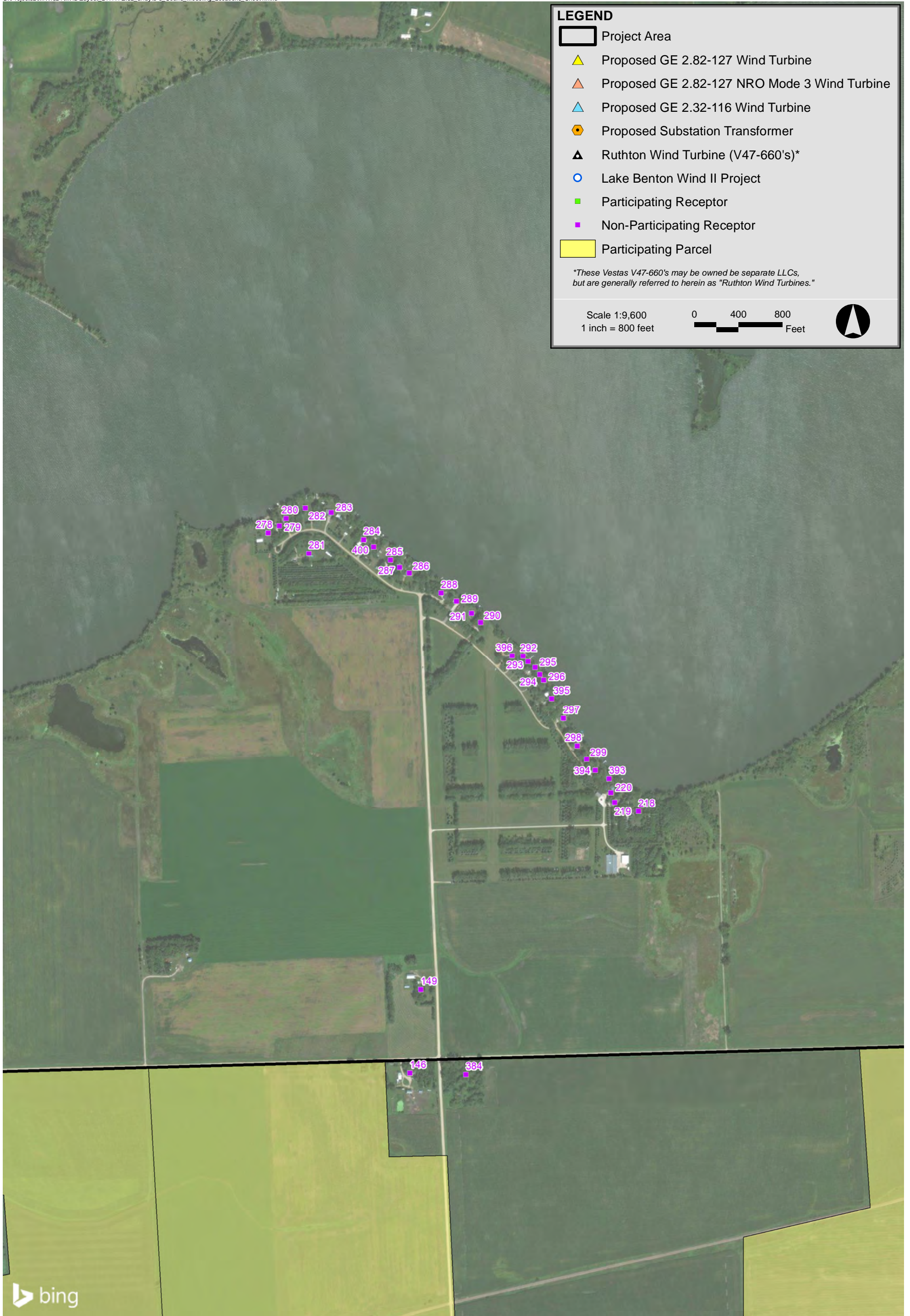

LEGEND

- Project Area
- ▲ Proposed GE 2.82-127 Wind Turbine
- ▲ Proposed GE 2.82-127 NRO Mode 3 Wind Turbine
- ▲ Proposed GE 2.52-116 Wind Turbine
- ◆ Proposed Substation Transformer
- ▲ Ruthton Wind Turbine (V47-660's)*
- Lake Benton Wind II Project
- Participating Receptor
- Non-Participating Receptor
- Participating Parcel

Project + Ruthton + Lake Benton Wind II
L₅₀ Sound Level Modeling Results (dBA)

- 35
- 45
- 55
- 40
- 50

*These Vestas V47-660's may be owned by separate LLCs, but are generally referred to herein as "Ruthton Wind Turbines."

Scale 1:60,000
1 inch = 5,000 feet

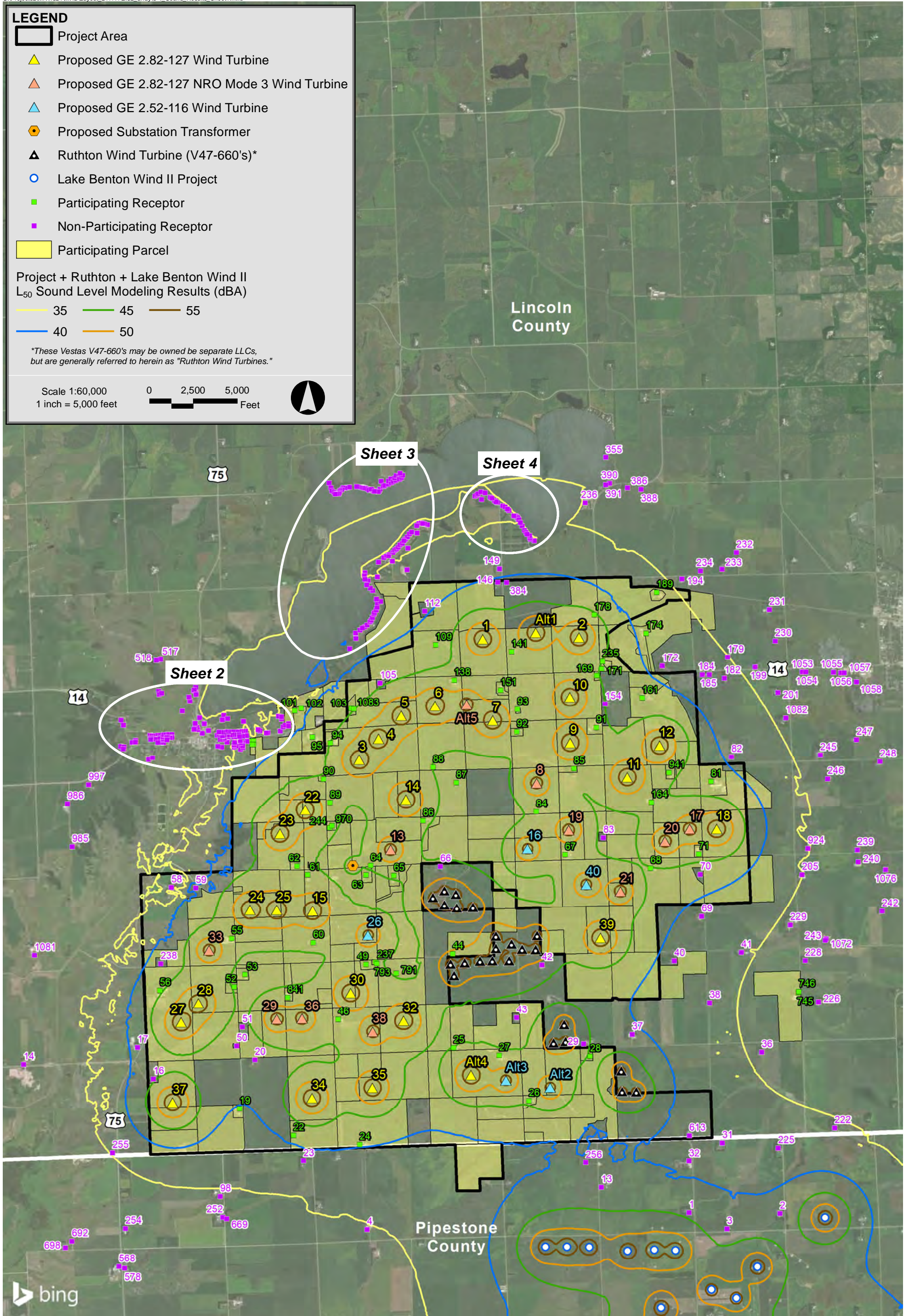

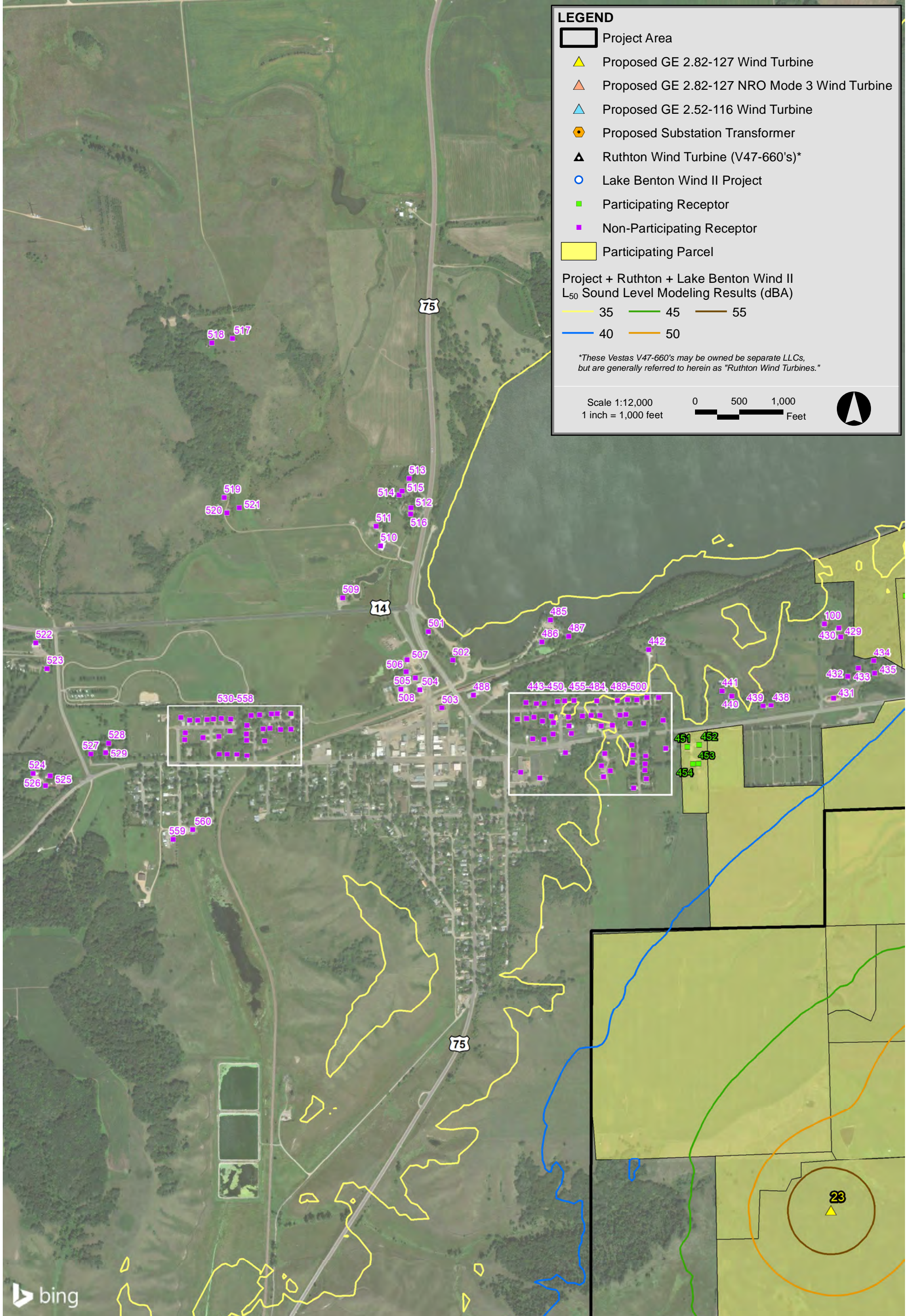

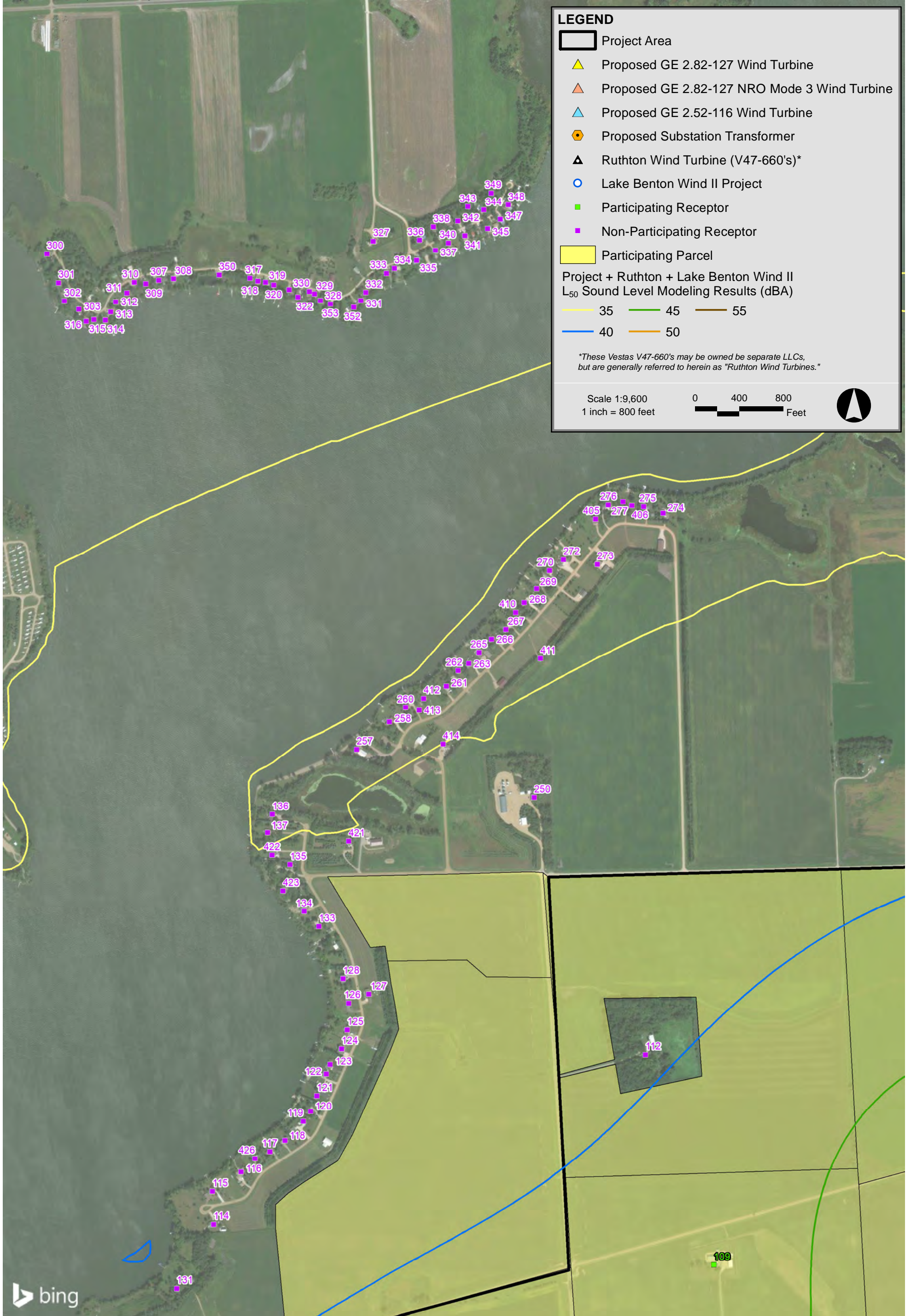

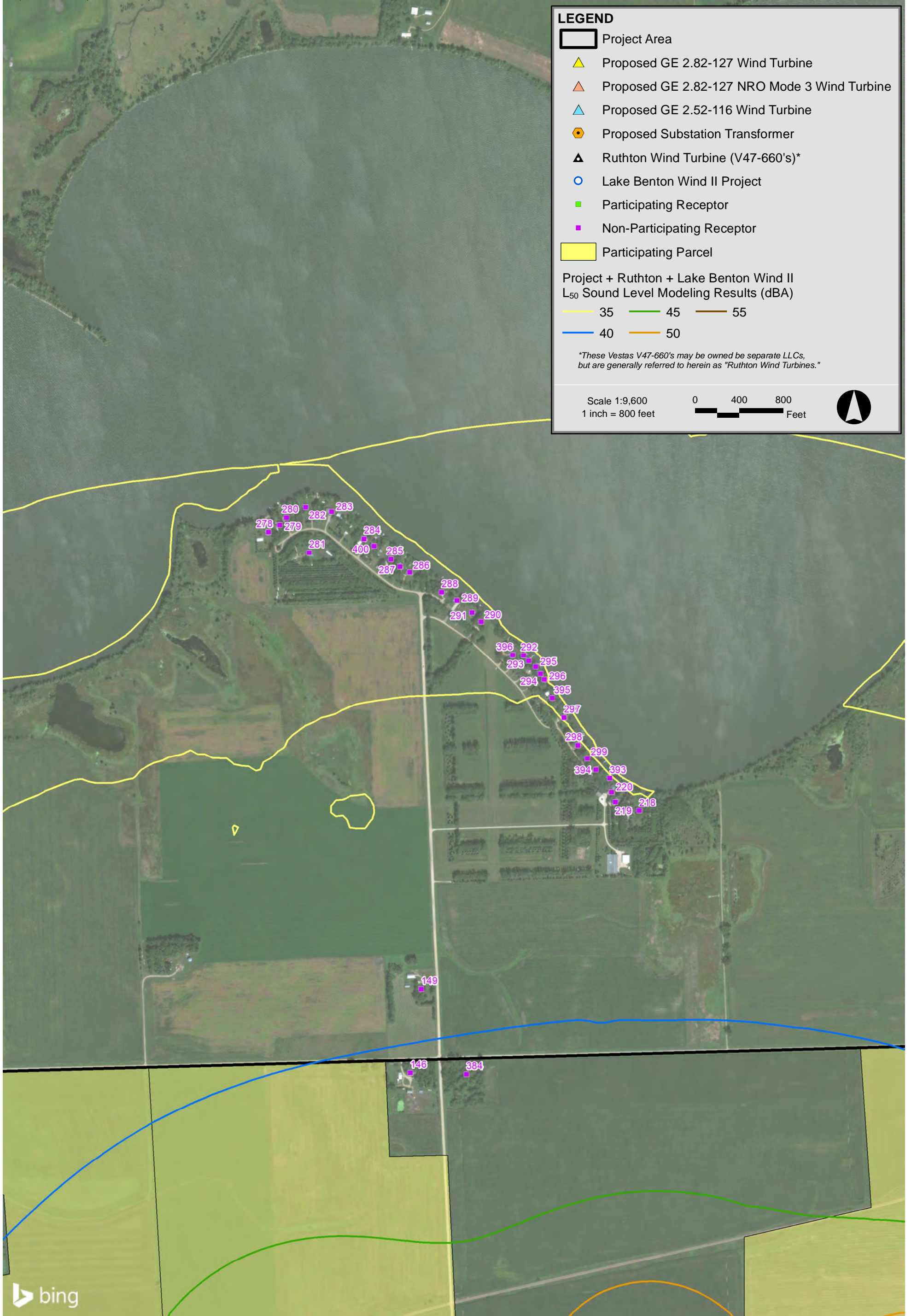

LEGEND

- Project Area
- ▲ Proposed GE 2.82-127 Wind Turbine
- ▲ Proposed GE 2.82-127 NRO Mode 3 Wind Turbine
- ▲ Proposed GE 2.32-116 Wind Turbine
- ◆ Proposed Substation Transformer
- ▲ Ruthton Wind Turbine (V47-660's)*
- Lake Benton Wind II Project
- Participating Receptor
- Non-Participating Receptor
- Participating Parcel

Project + Ruthton + Lake Benton Wind II
L₅₀ Sound Level Modeling Results (dBA)

- 35
- 45
- 55
- 40
- 50

*These Vestas V47-660's may be owned by separate LLCs, but are generally referred to herein as "Ruthton Wind Turbines."

Scale 1:60,000
1 inch = 5,000 feet

0 2,500 5,000
Feet

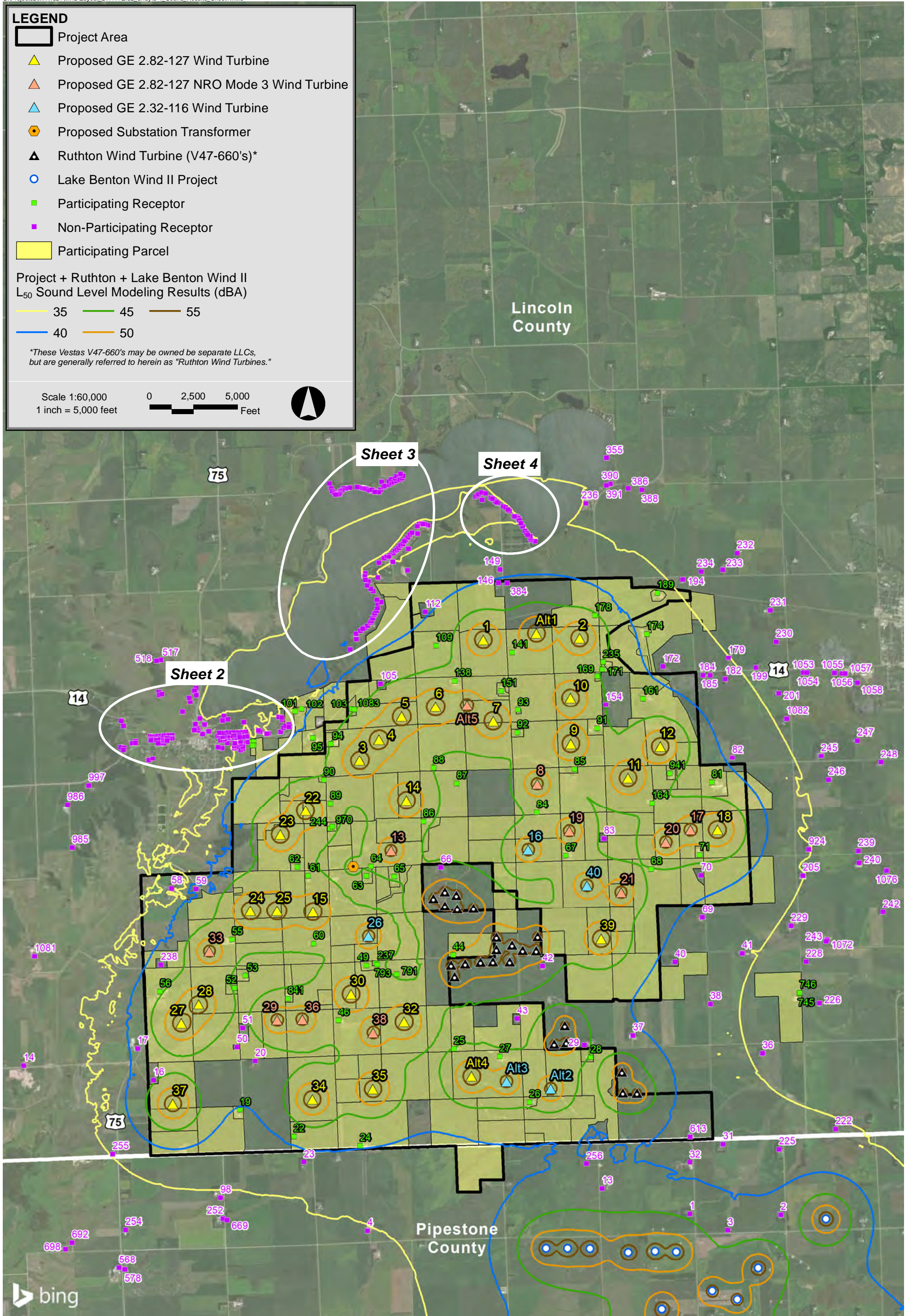

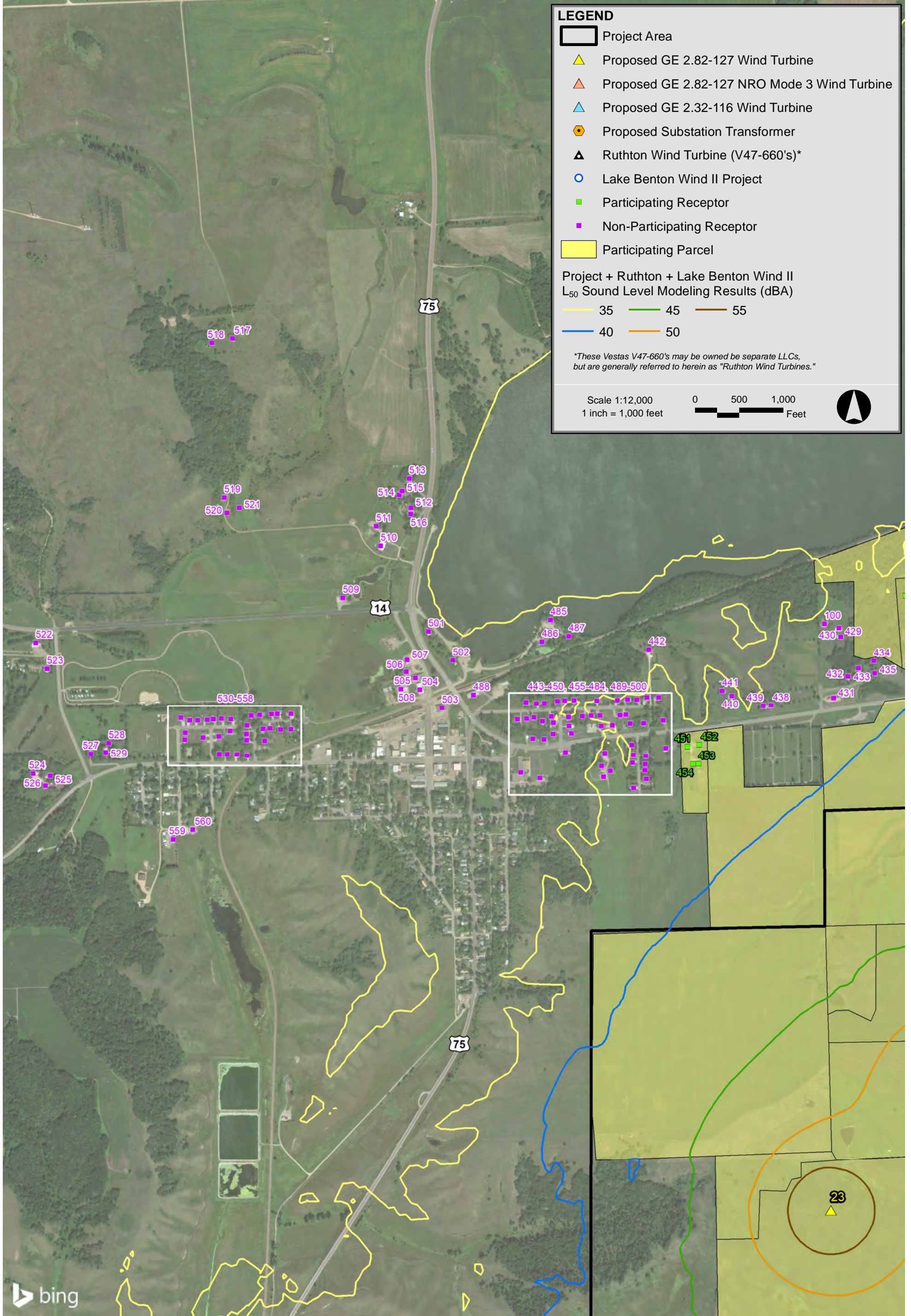

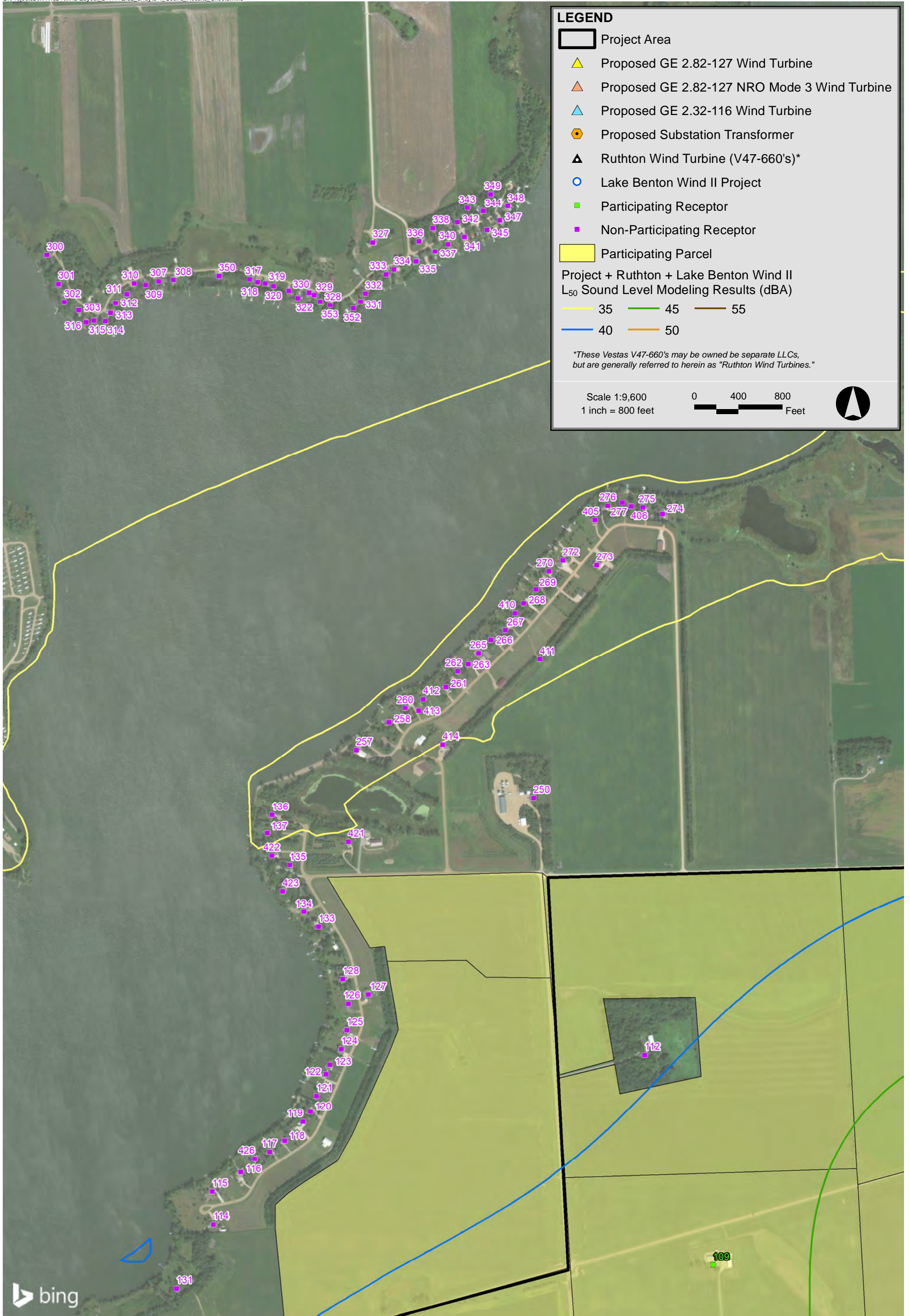

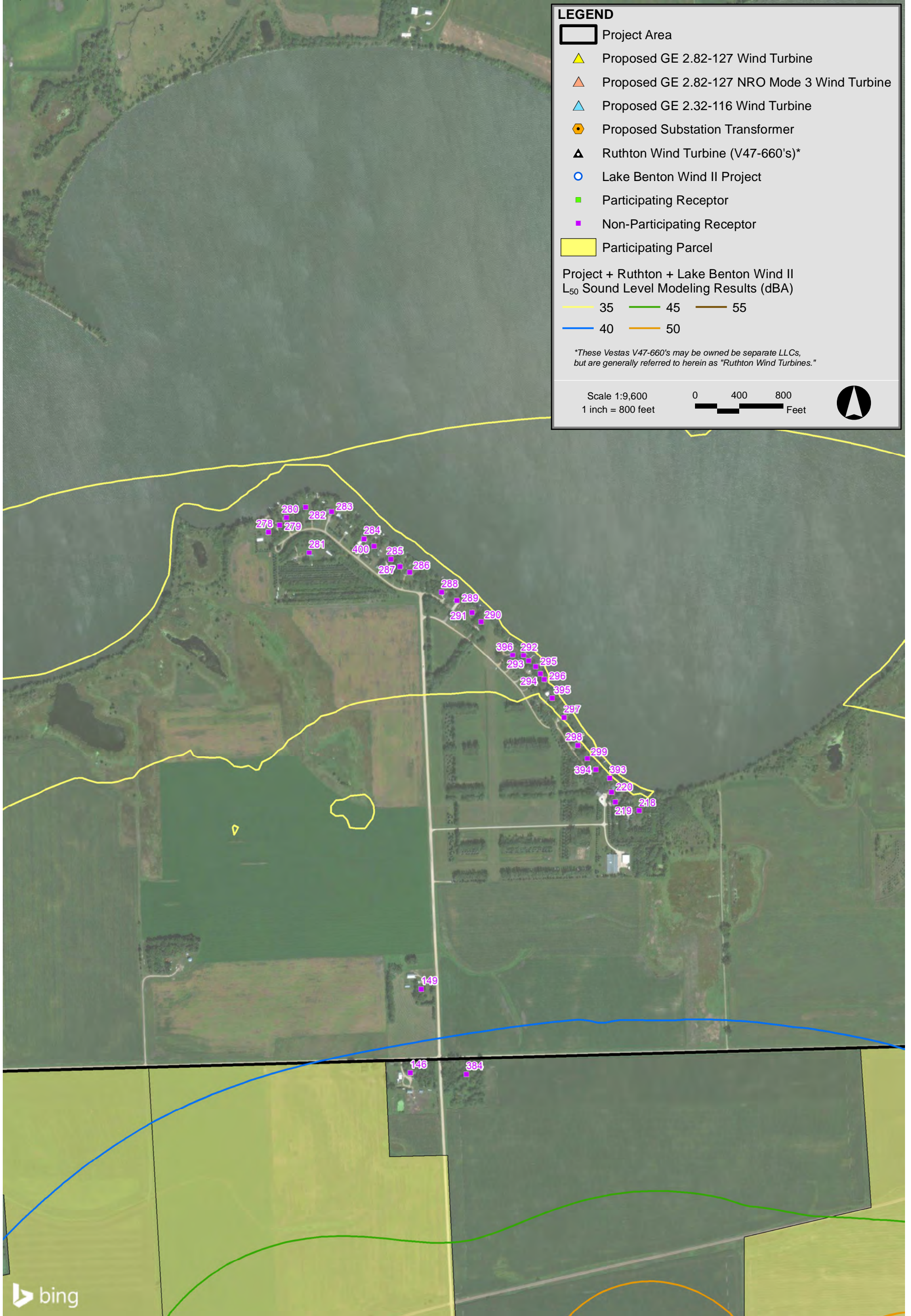

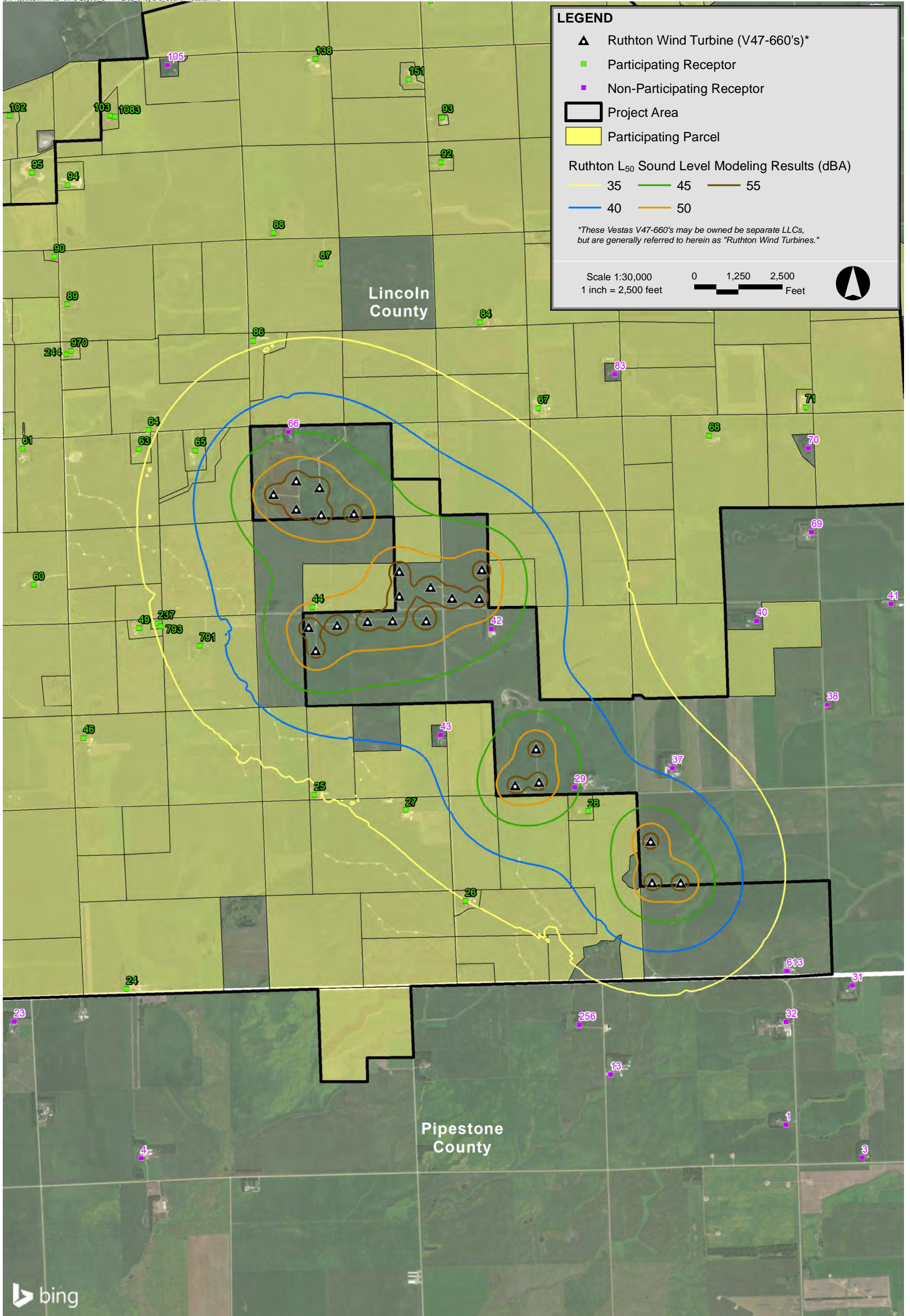

LEGEND

- Project Area
- Proposed GE 2.82-127 Wind Turbine
- Proposed GE 2.82-127 NRO Mode 3 Wind Turbine
- Proposed GE 2.52-116 Wind Turbine
- Proposed Substation Transformer
- Participating Receptor
- Non-Participating Receptor
- Participating Parcel

Project Only L₅₀ Sound Level Modeling Results (dBA)

35	45	55
40	50	

Scale 1:60,000
1 inch = 5,000 feet

0 2,500 5,000 Feet

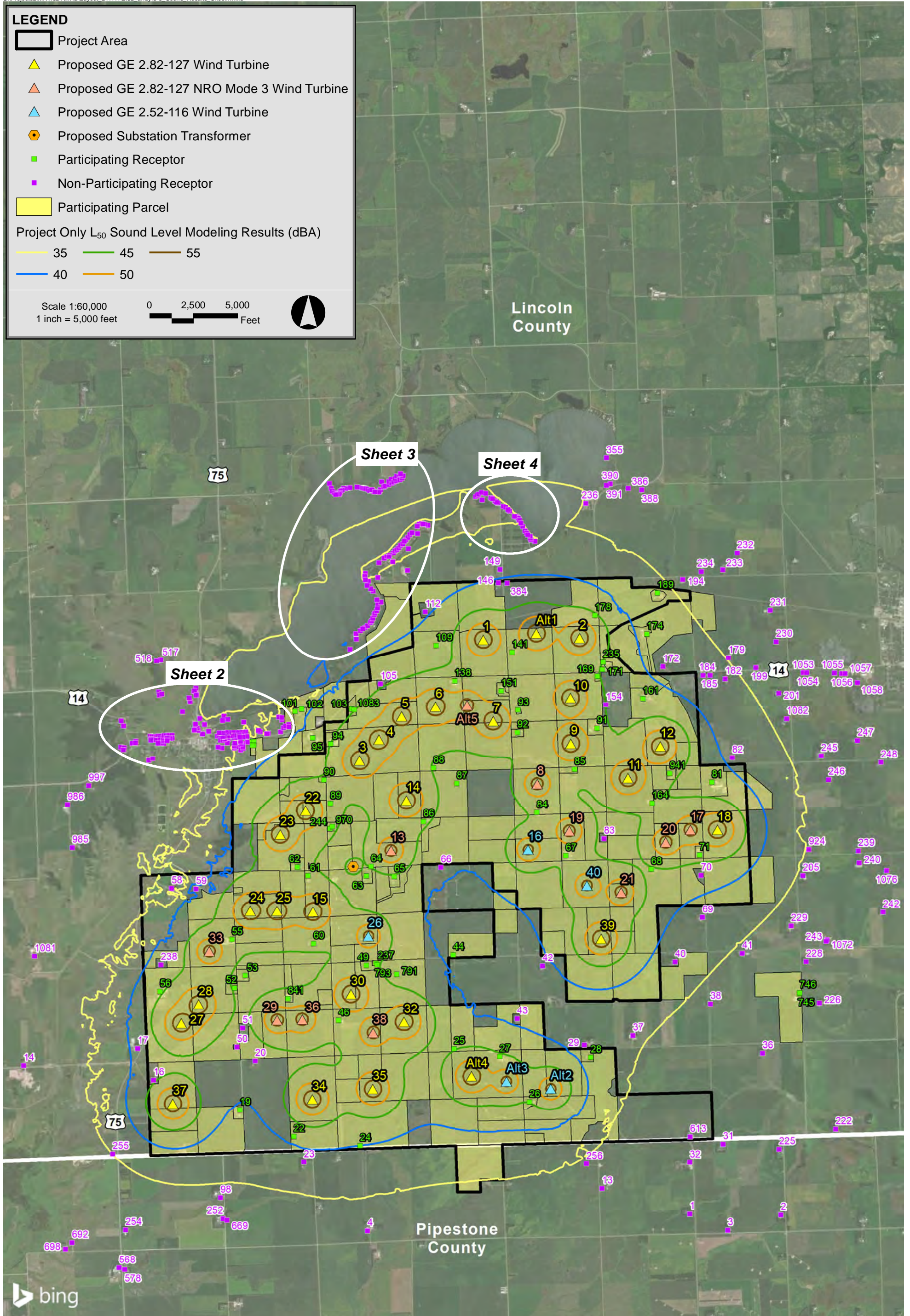

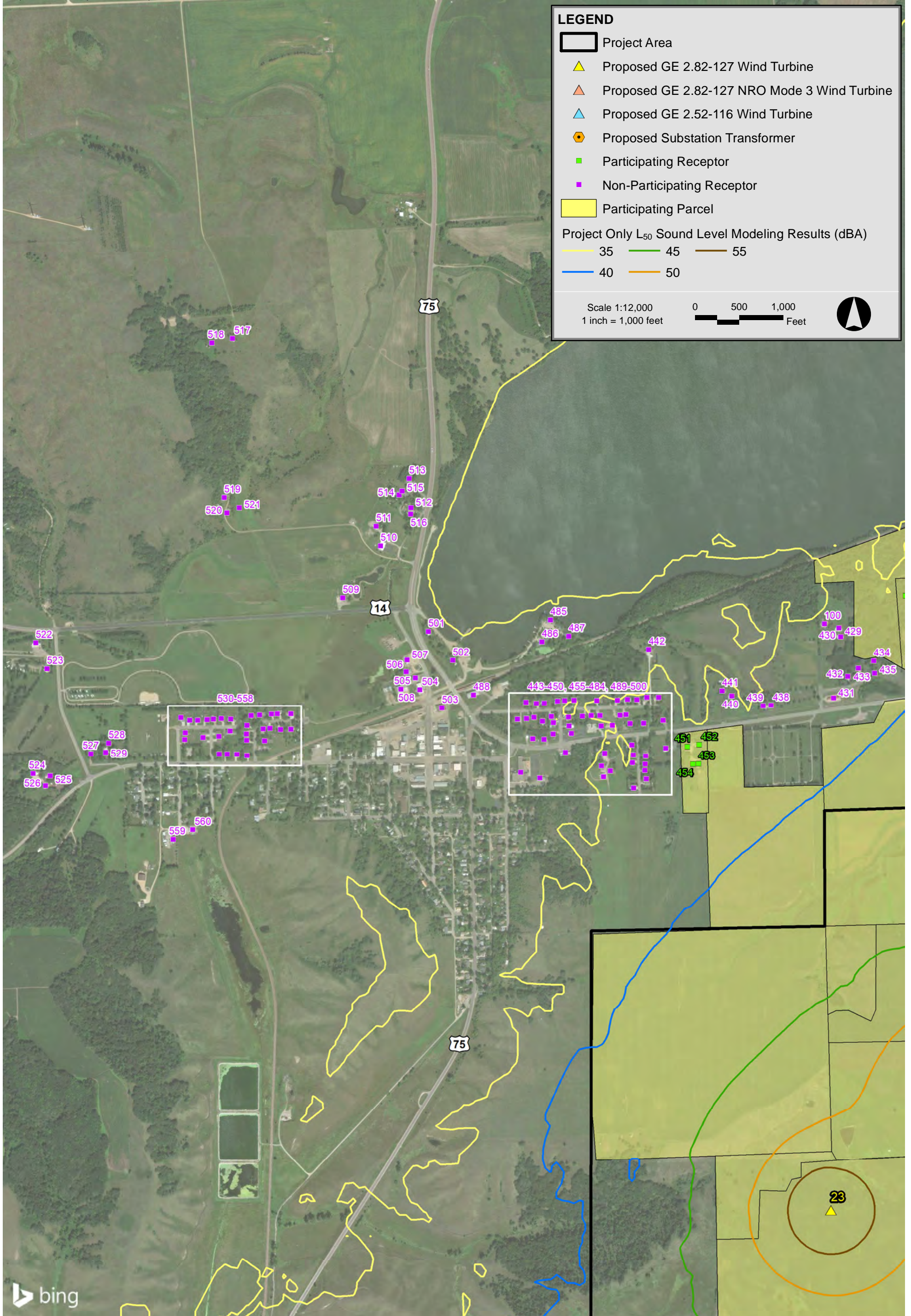

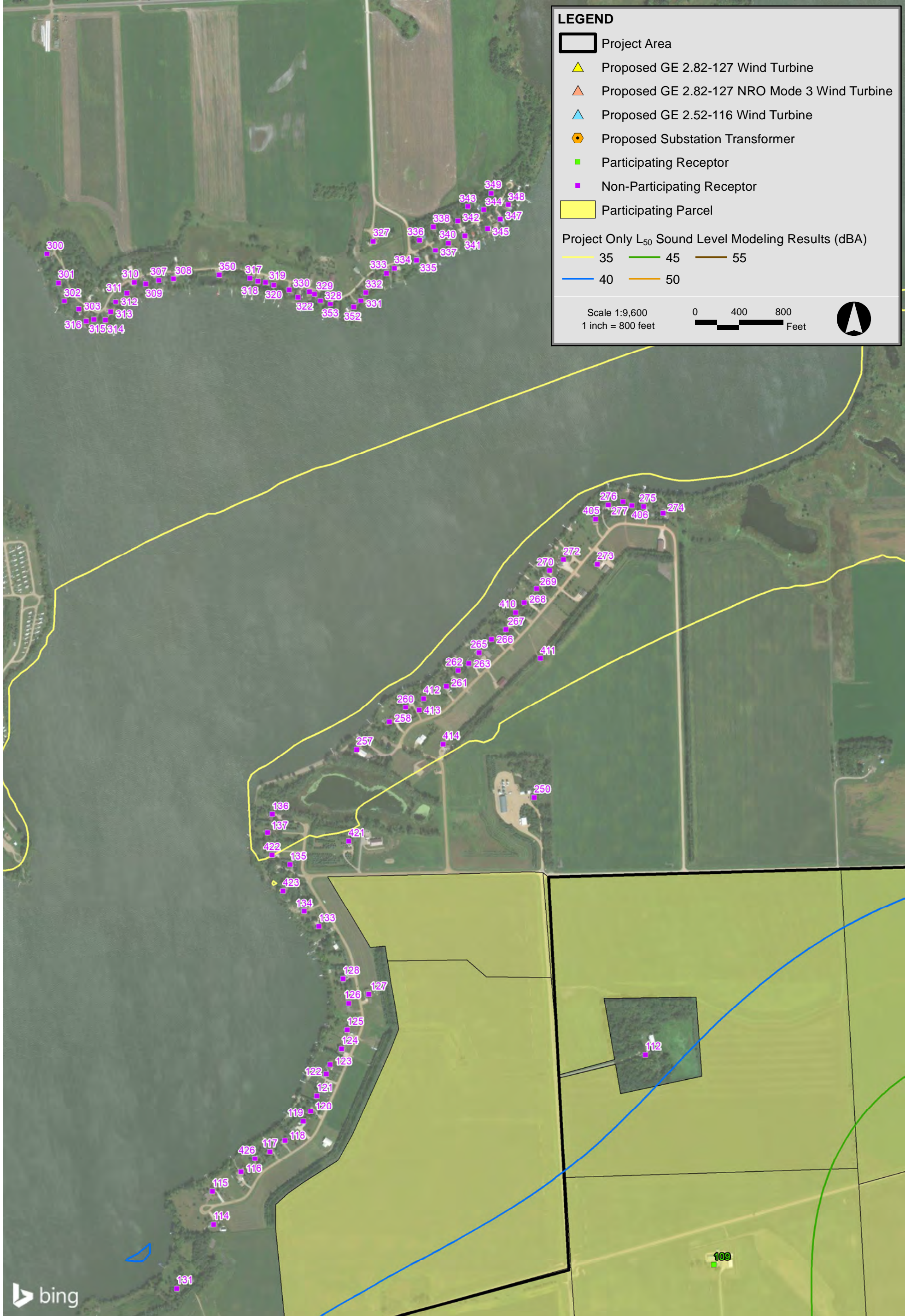

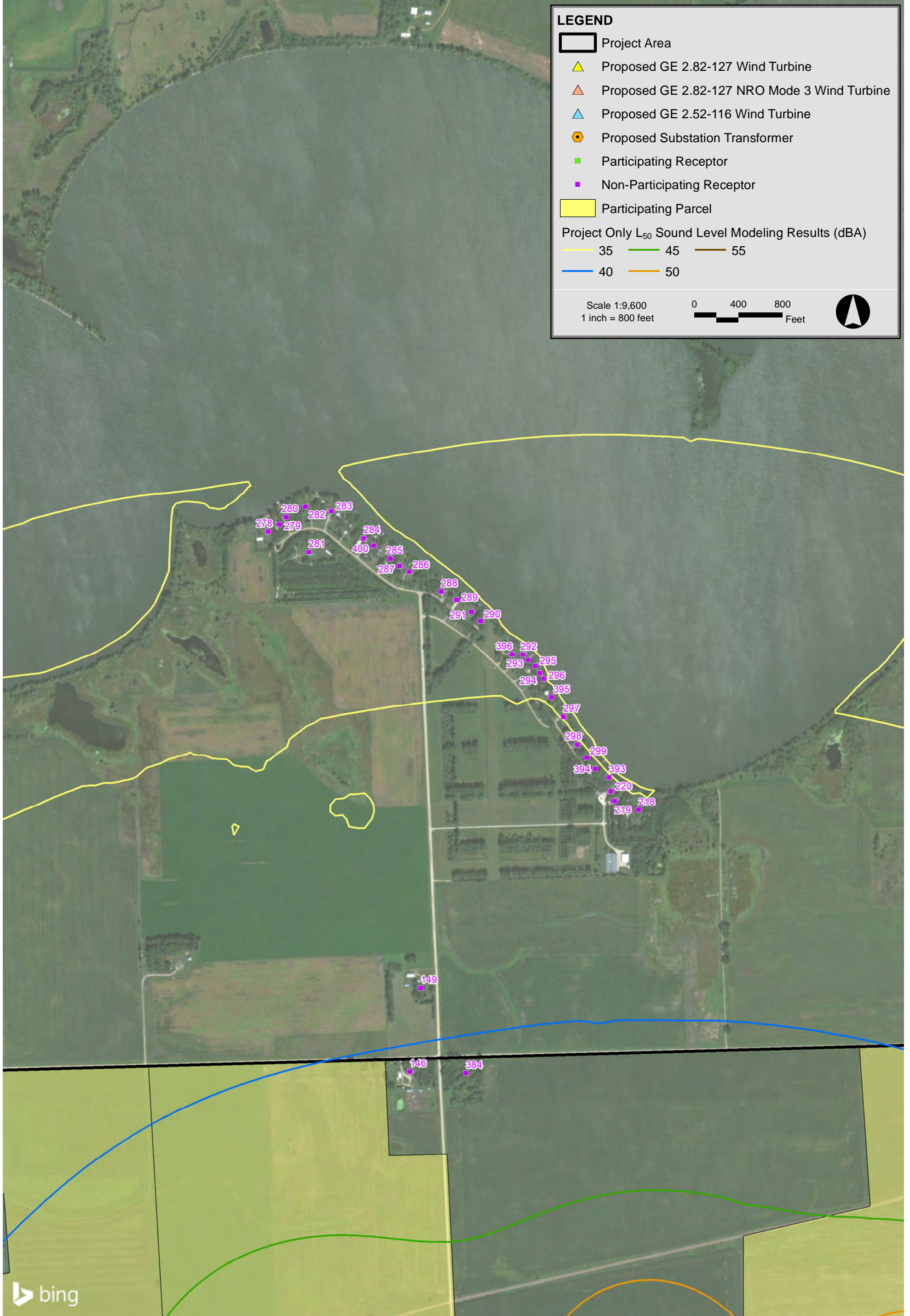

LEGEND

- Project Area
- Proposed GE 2.82-127 Wind Turbine
- Proposed GE 2.82-127 NRO Mode 3 Wind Turbine
- Proposed GE 2.32-116 Wind Turbine
- Proposed Substation Transformer
- Participating Receptor
- Non-Participating Receptor
- Participating Parcel

Project Only L₅₀ Sound Level Modeling Results (dBA)

35	45	55
40	50	

Scale 1:60,000
1 inch = 5,000 feet

0 2,500 5,000 Feet

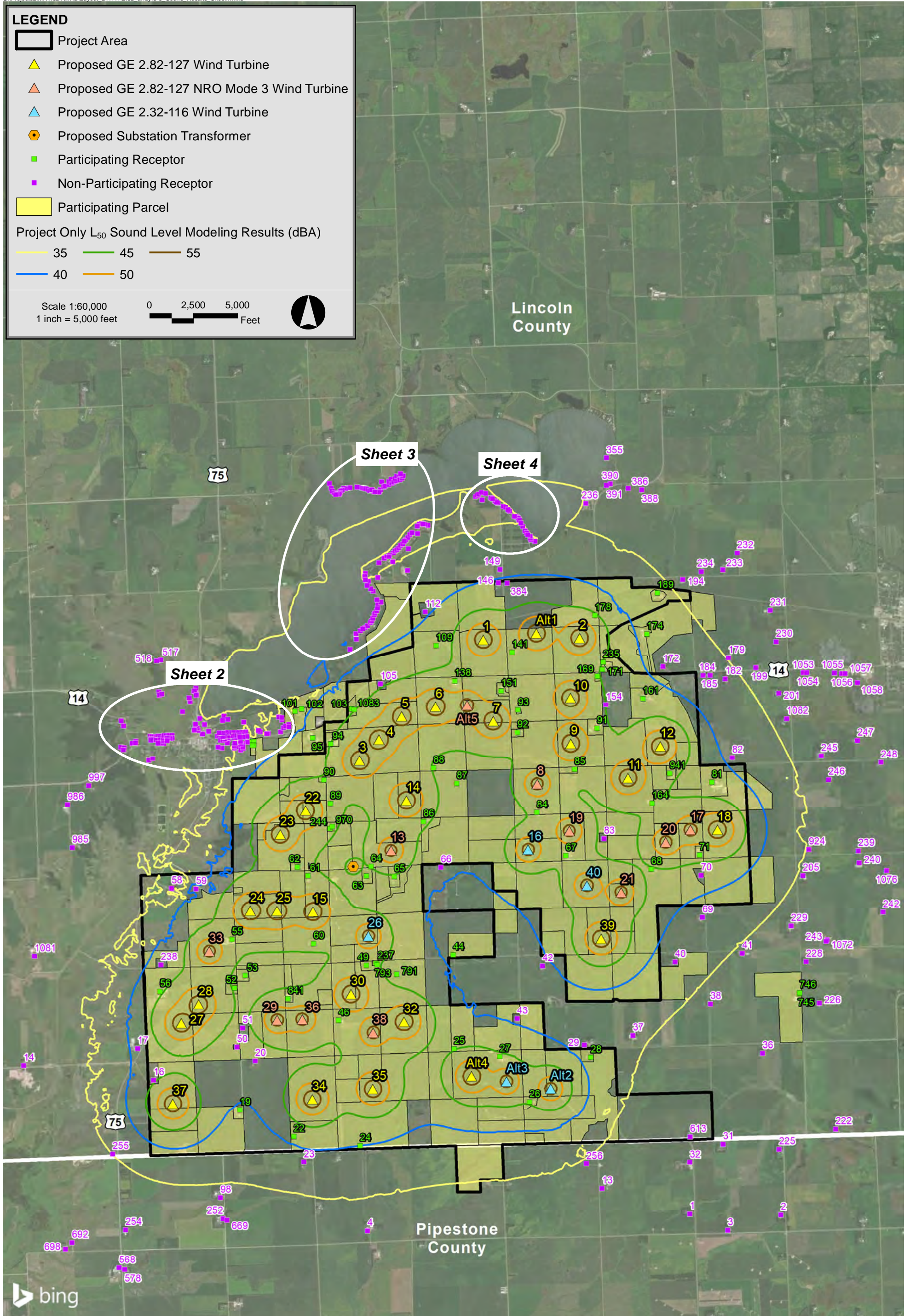

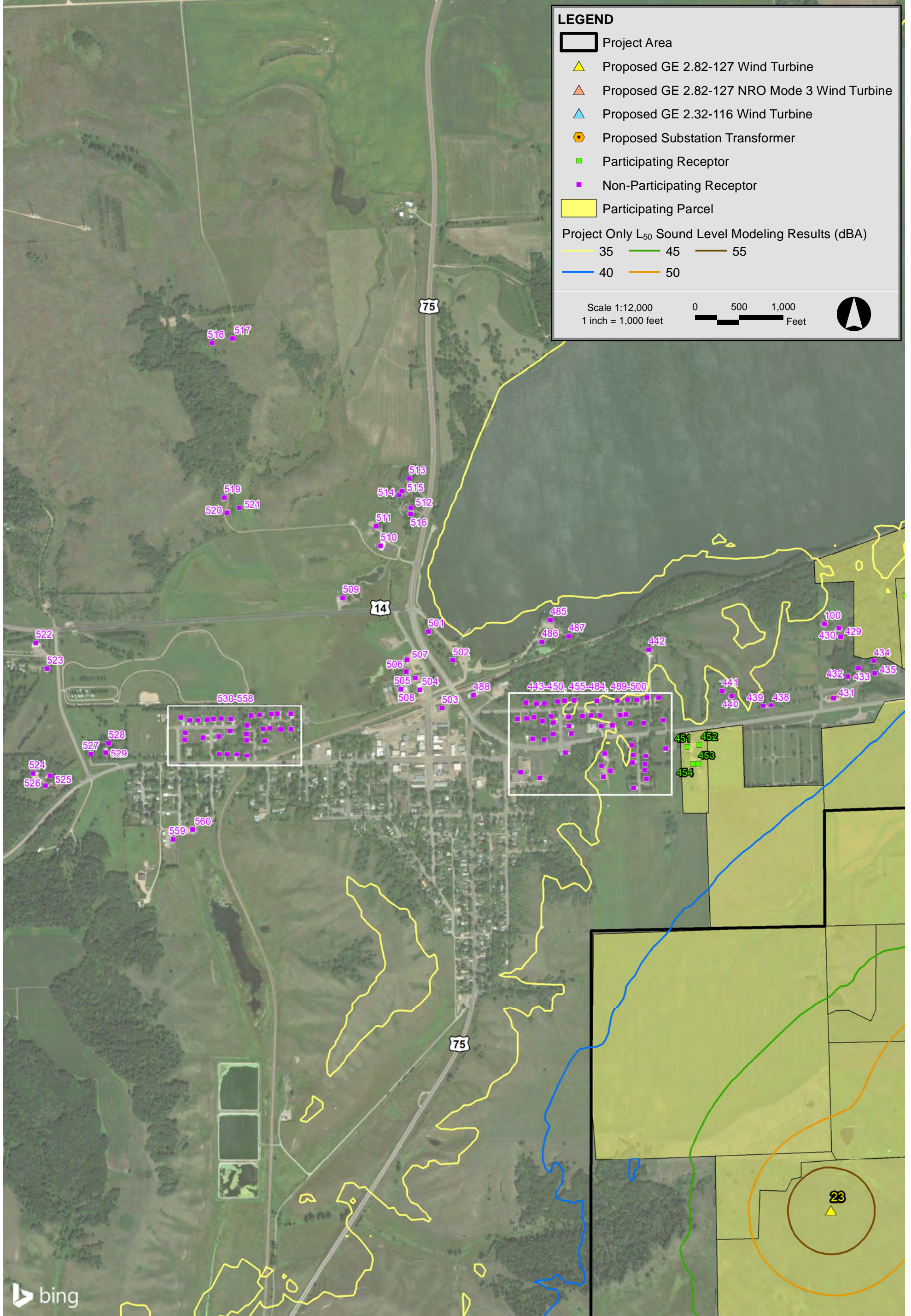

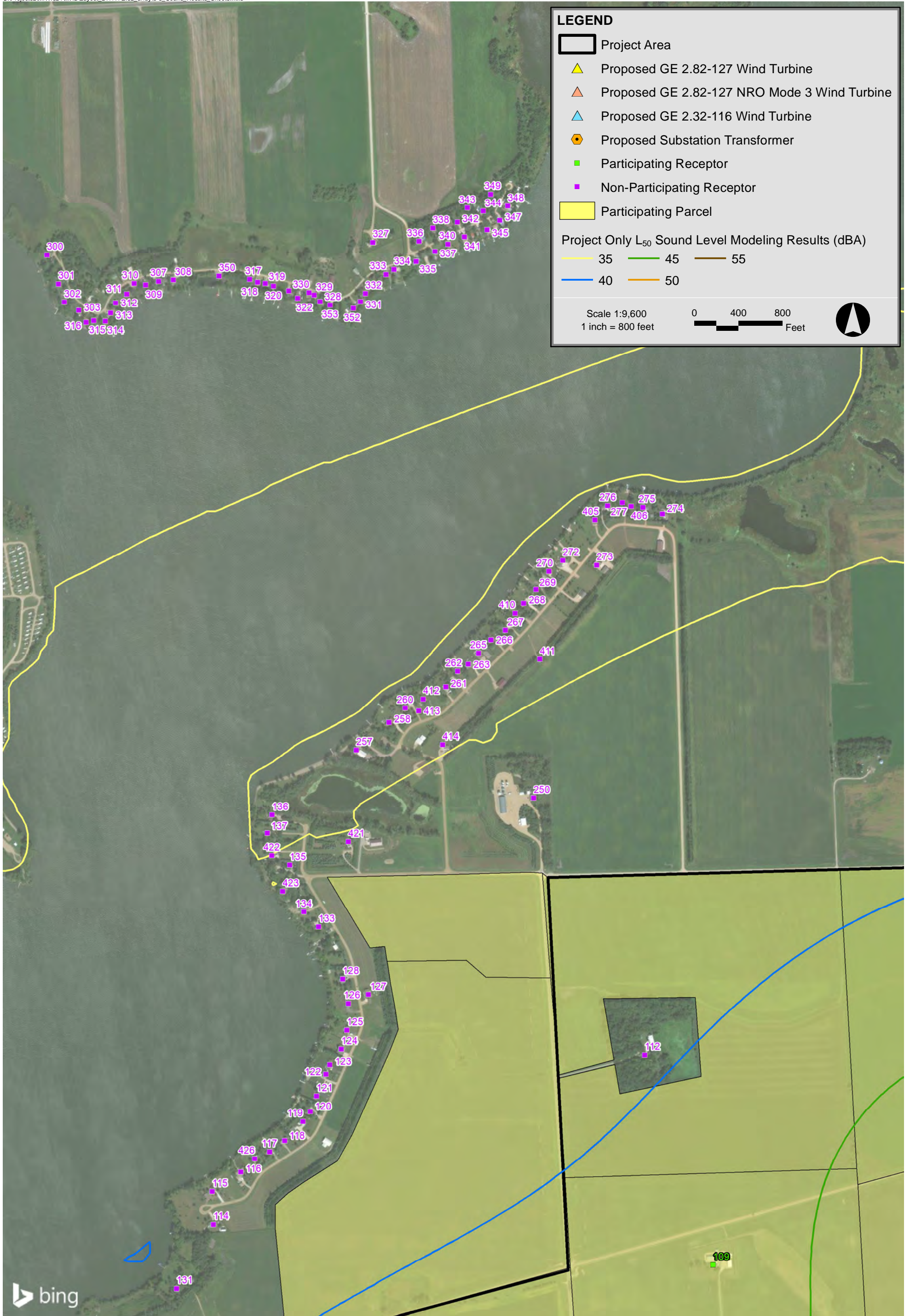

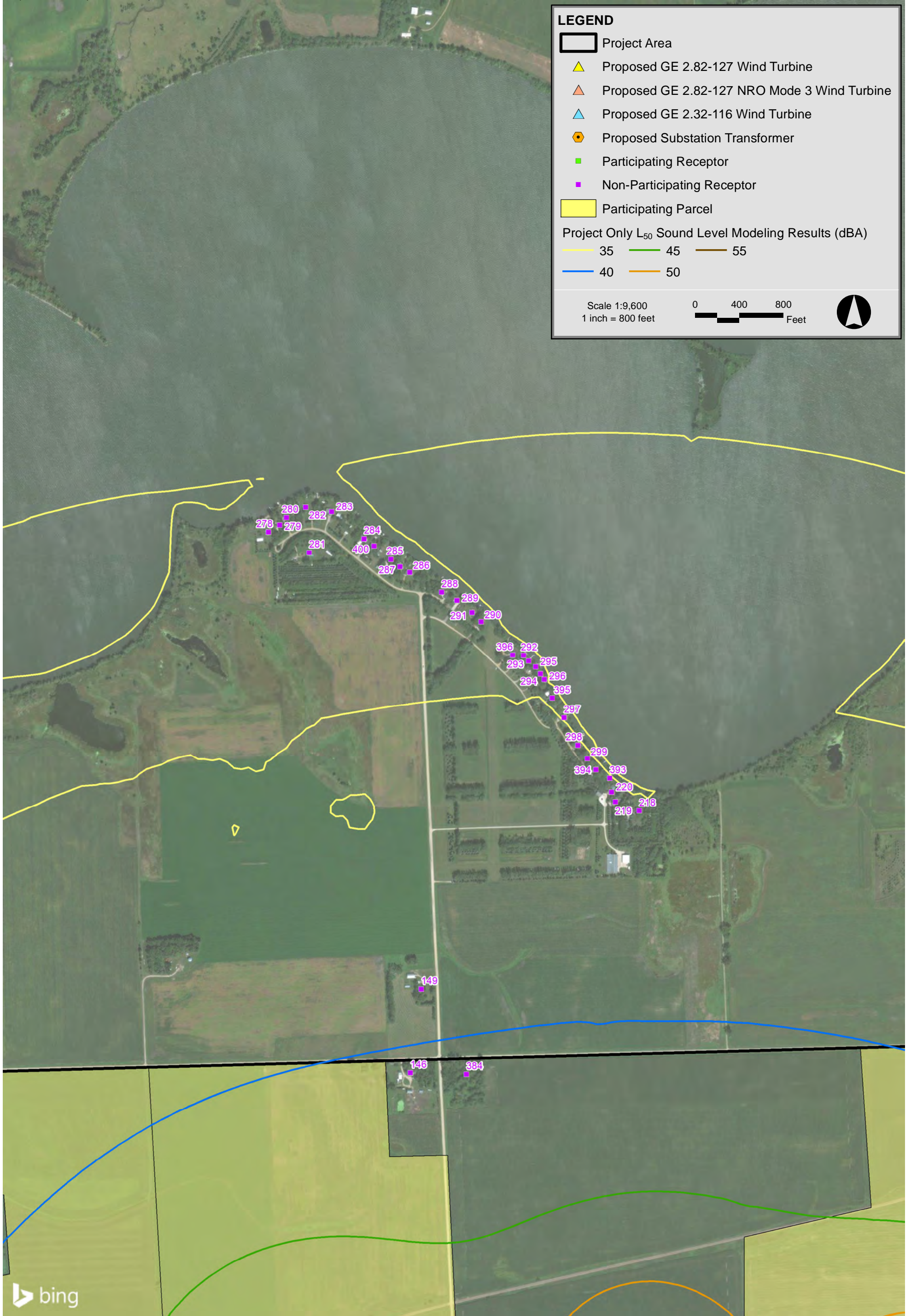







LEGEND

-  Project Area
-  Proposed GE 2.82-127 Wind Turbine
-  Proposed GE 2.52-116 Wind Turbine
-  Participating Receptor
-  Non-Participating Receptor
-  Participating Parcel

Scale 1:60,000
1 inch = 5,000 feet

0 2,500 5,000
Feet

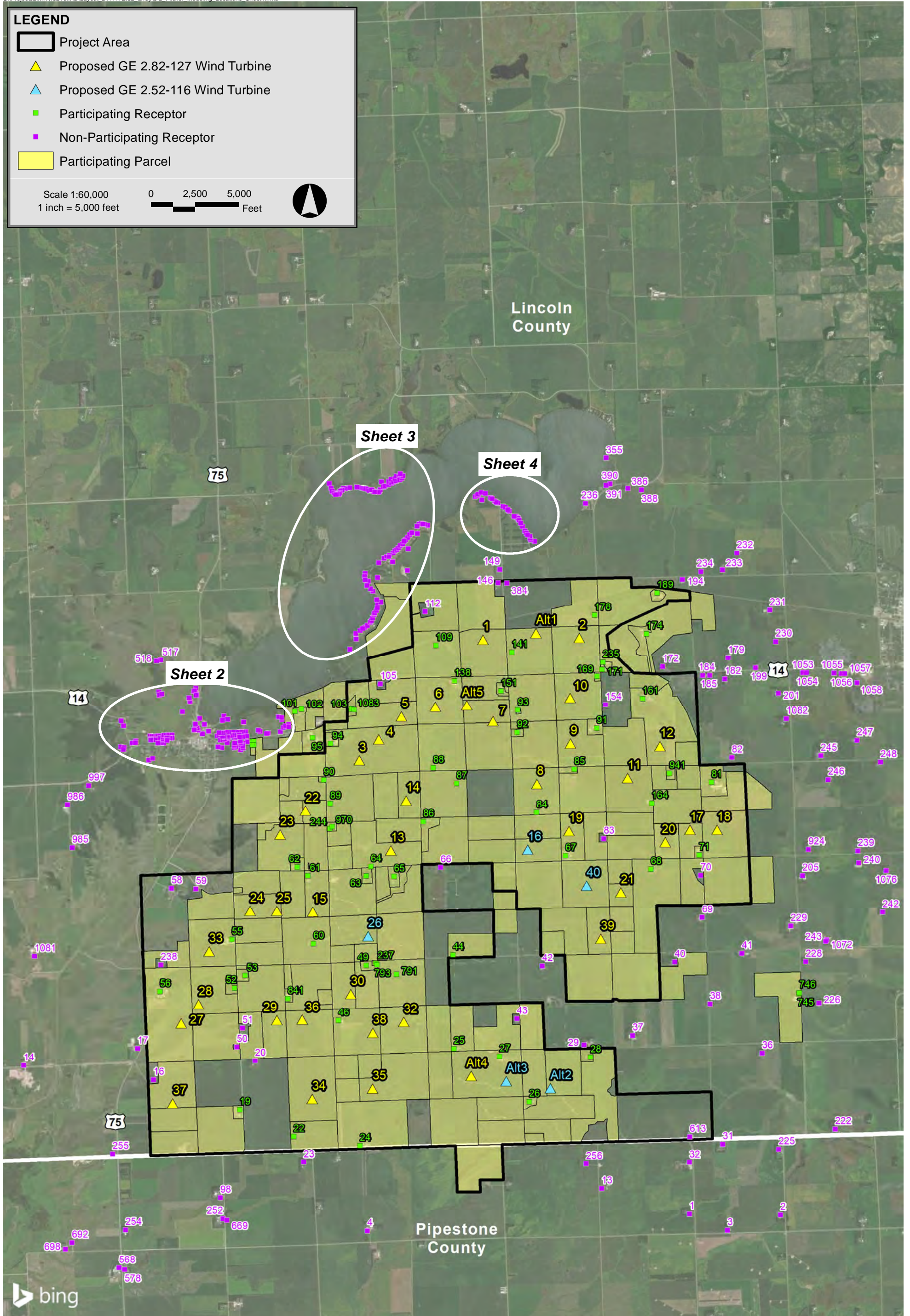

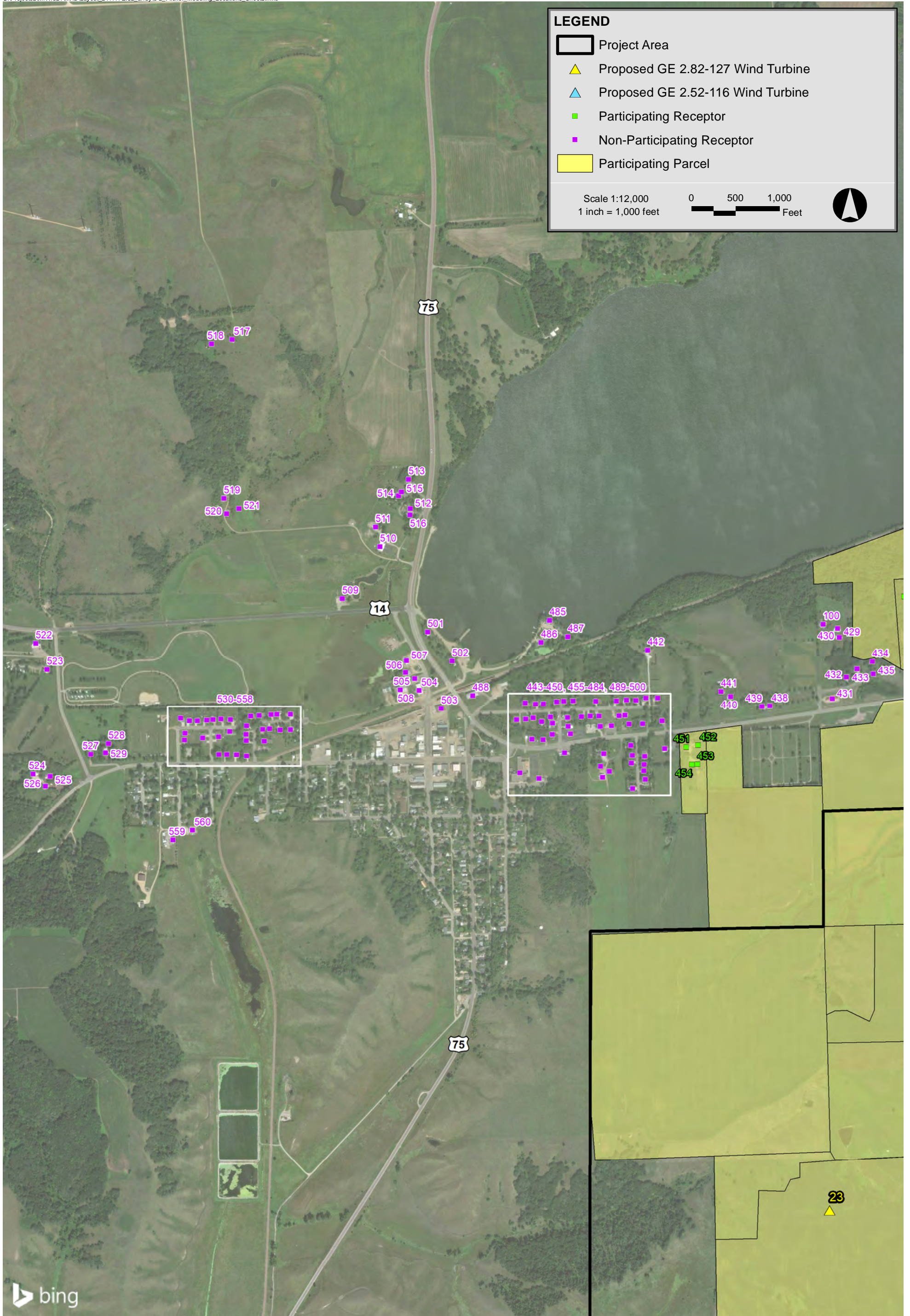

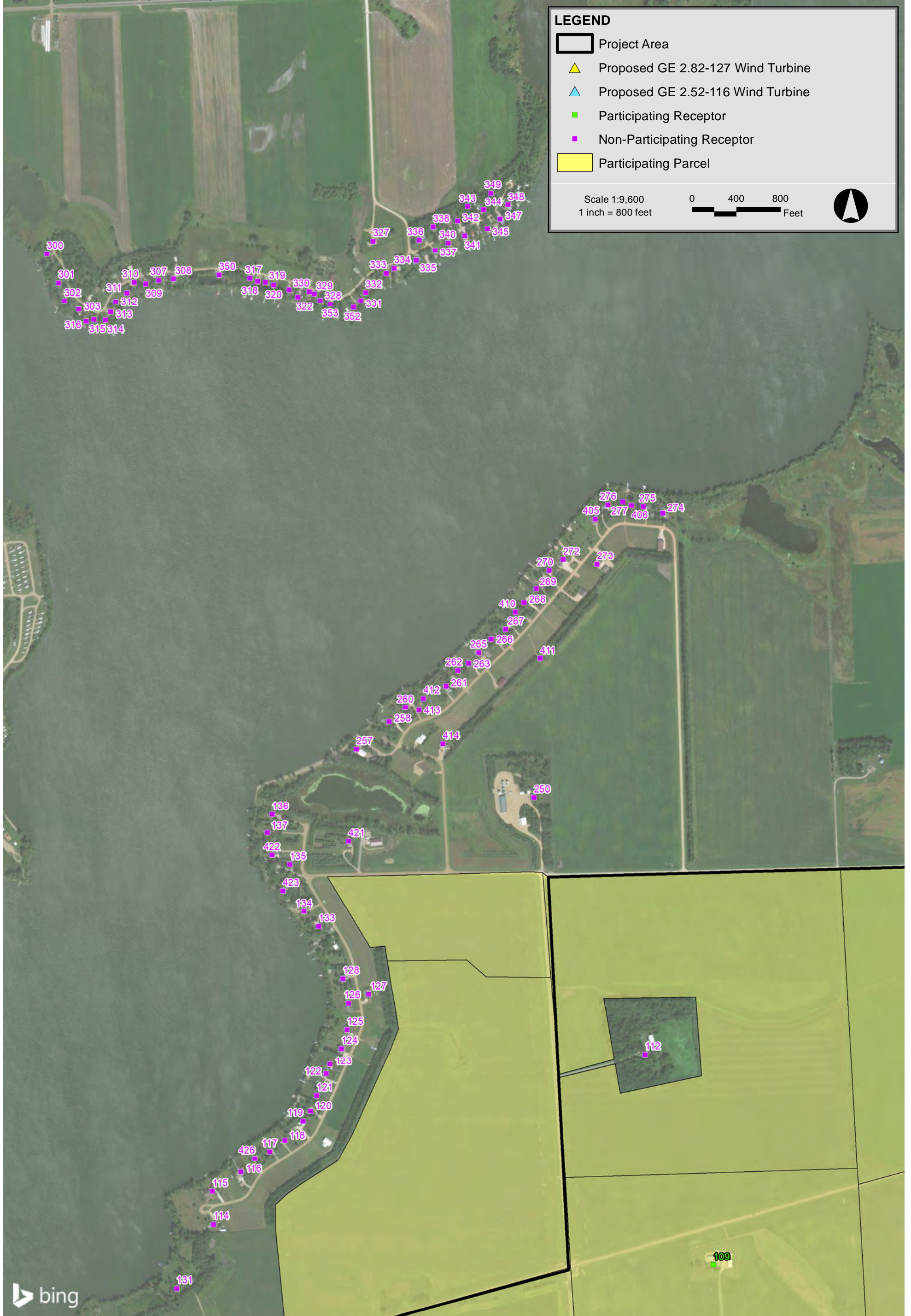









LEGEND

-  Project Area
-  Proposed GE 2.82-127 Wind Turbine
-  Proposed GE 2.32-116 Wind Turbine
-  Participating Receptor
-  Non-Participating Receptor
-  Participating Parcel

Scale 1:60,000
1 inch = 5,000 feet

0 2,500 5,000
Feet

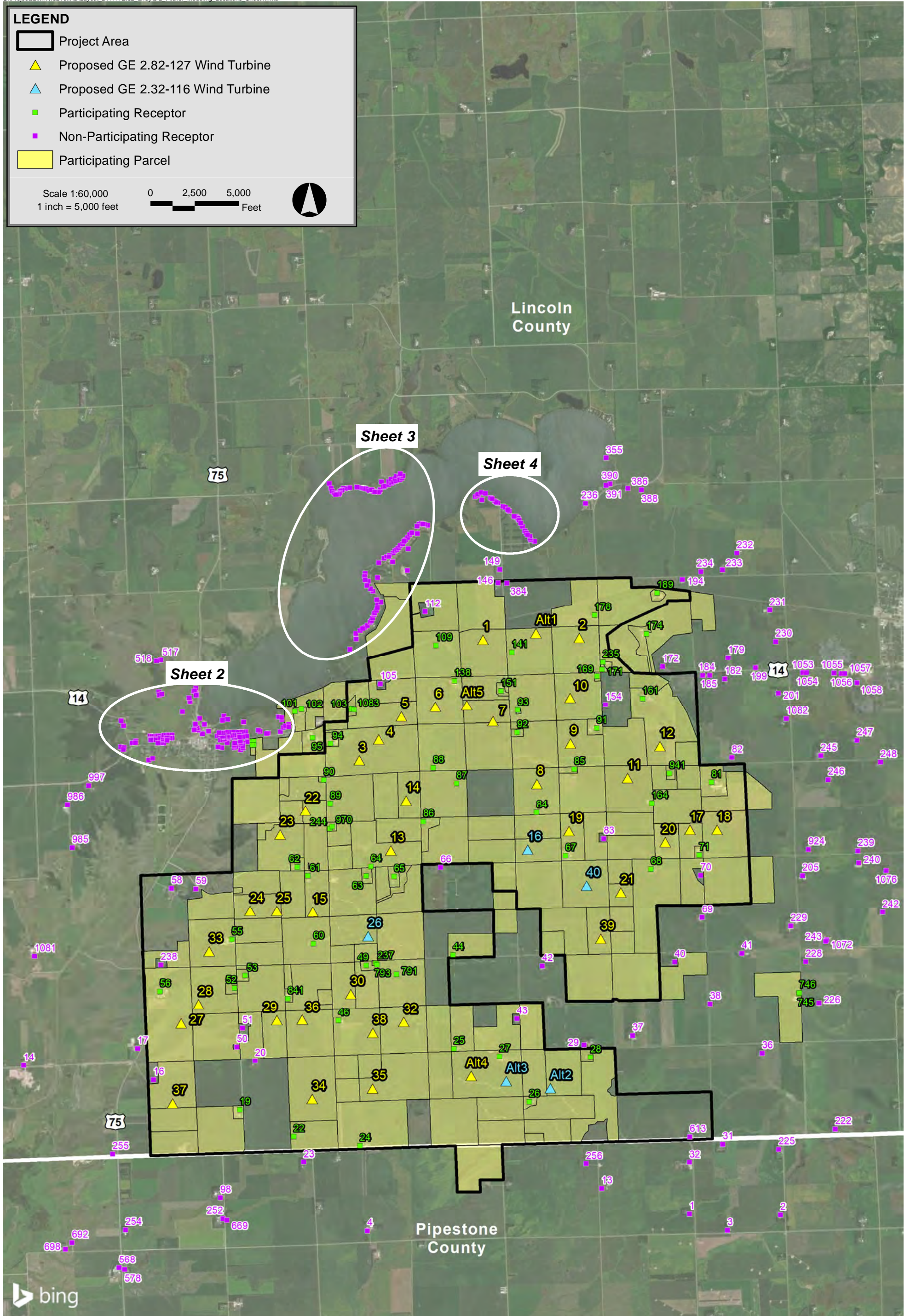

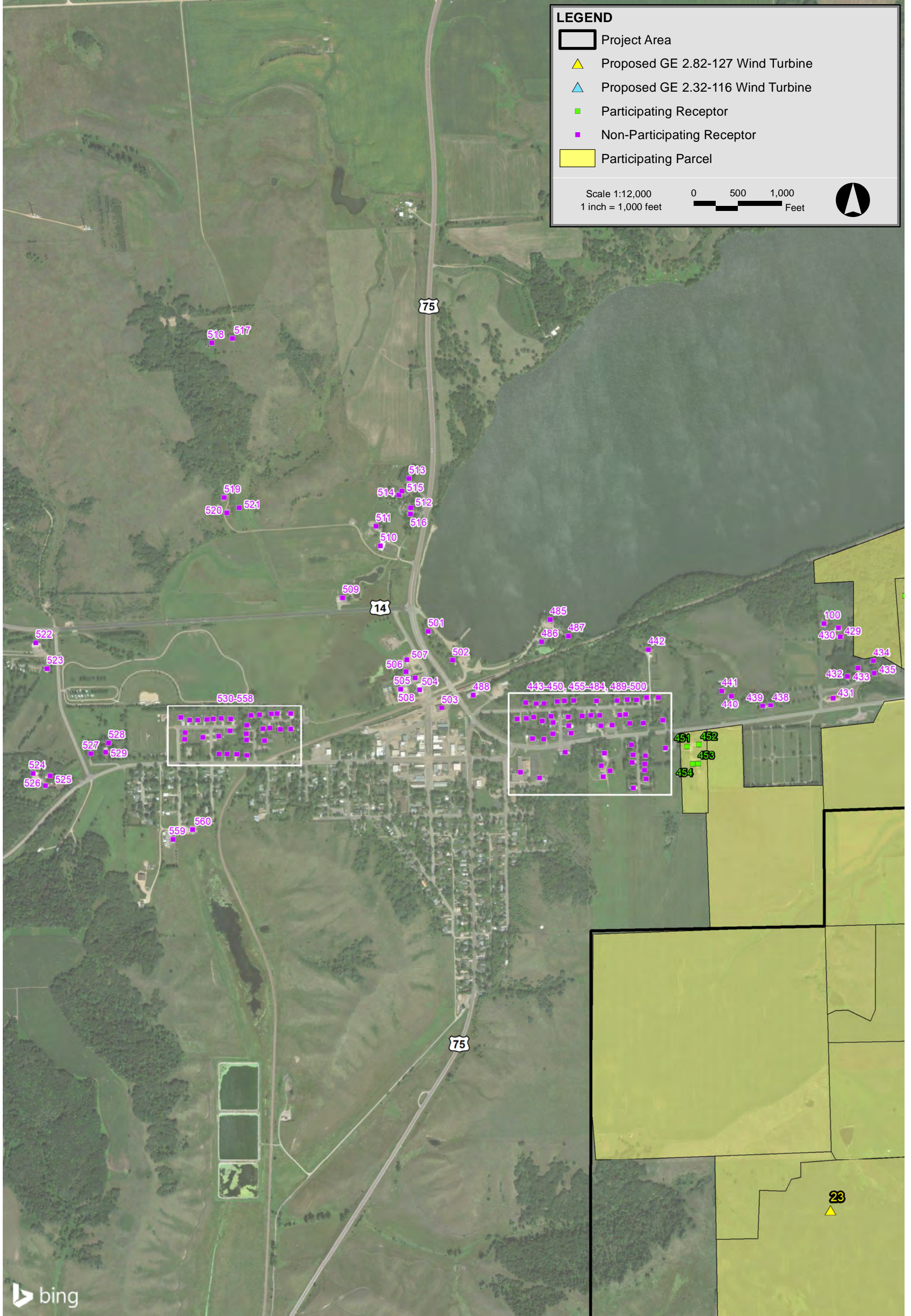

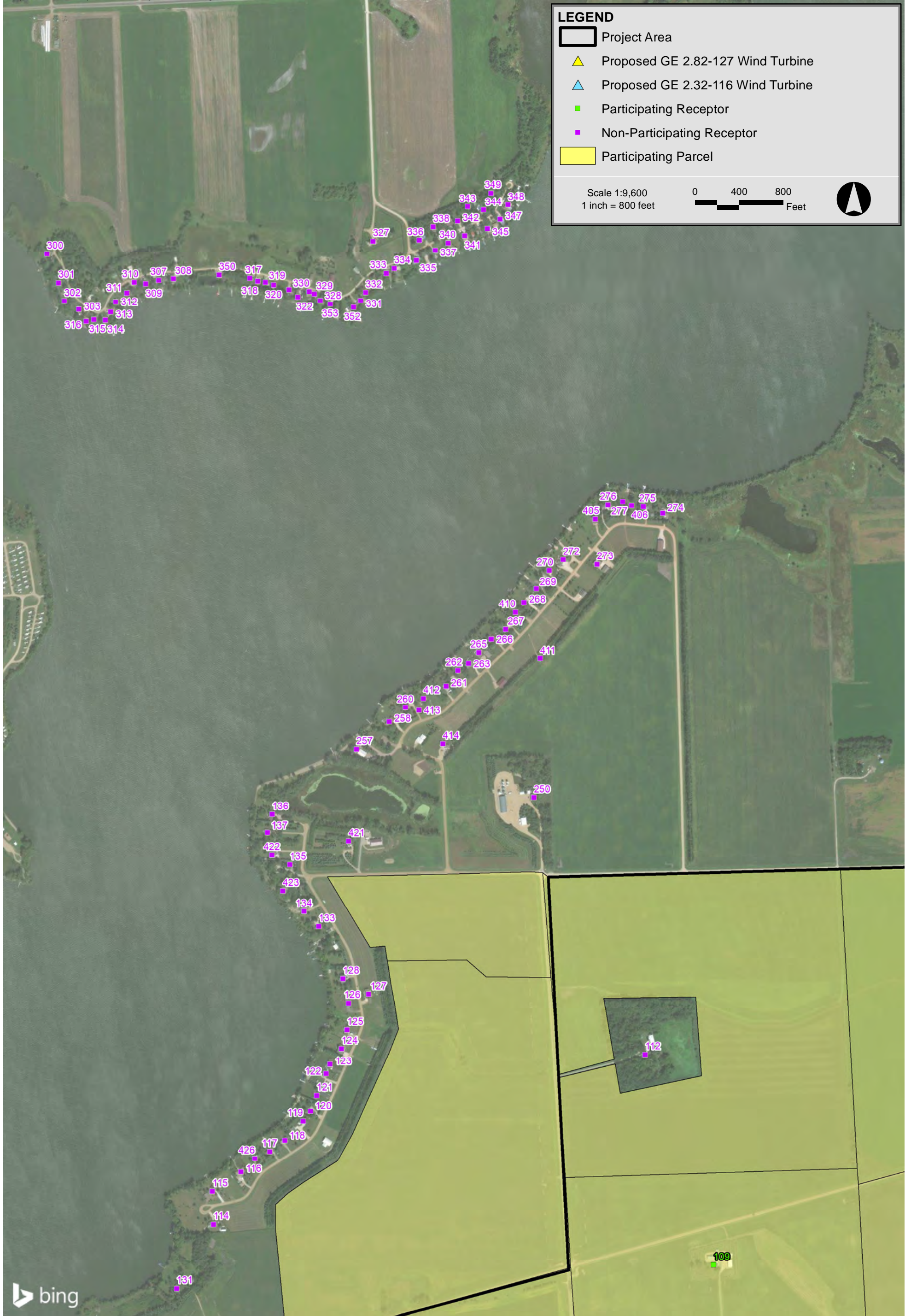



LEGEND



- Project Area
- Proposed GE 2.82-127 Wind Turbine
- Proposed GE 2.52-116 Wind Turbine
- Participating Receptor
- Non-Participating Receptor
- Participating Parcel

Modeled Shadow Flicker: Expected Values (Hours Per Year)

0	30	100
10	50	150

Scale 1:60,000
1 inch = 5,000 feet

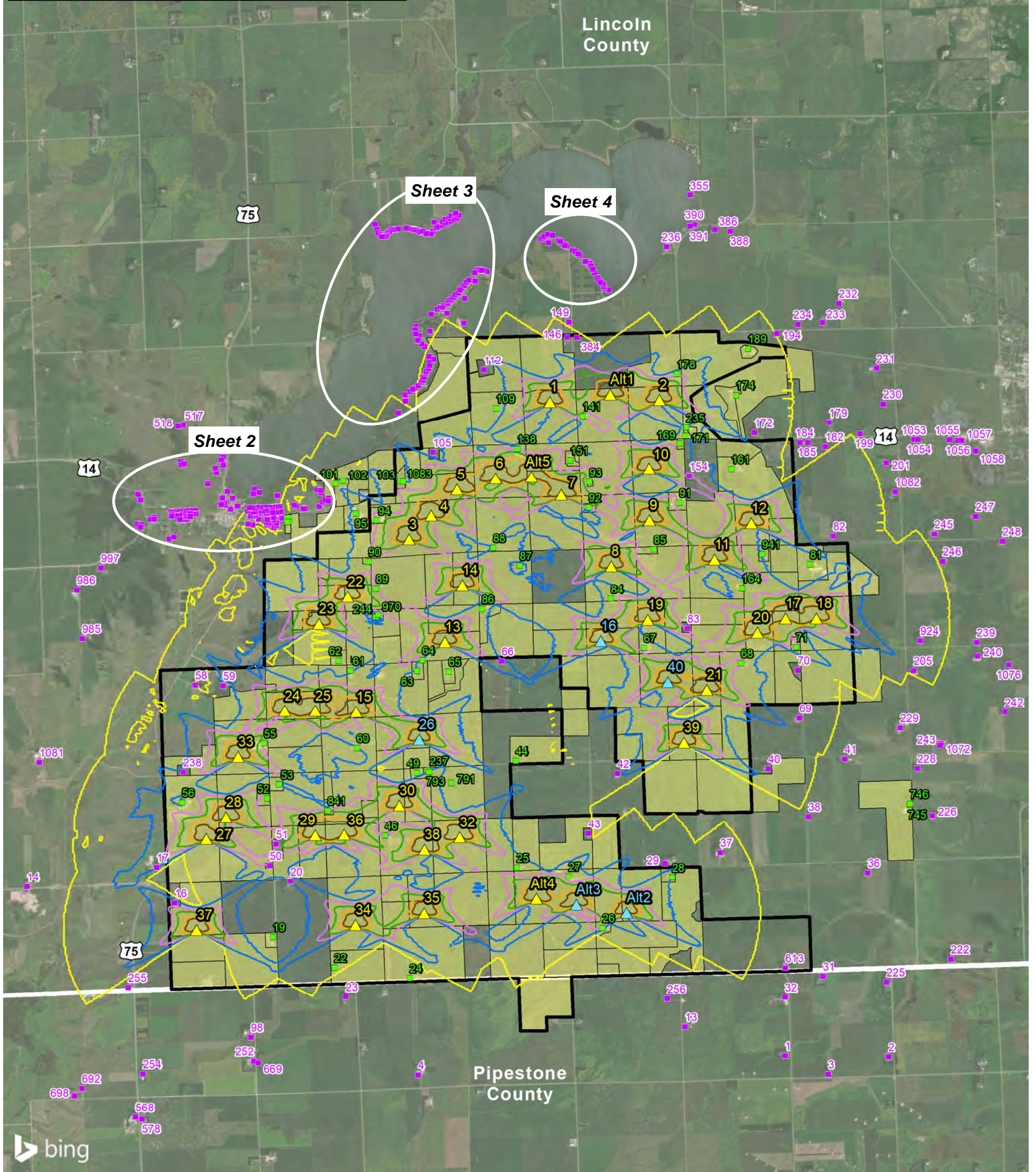
0 2,500 5,000 Feet



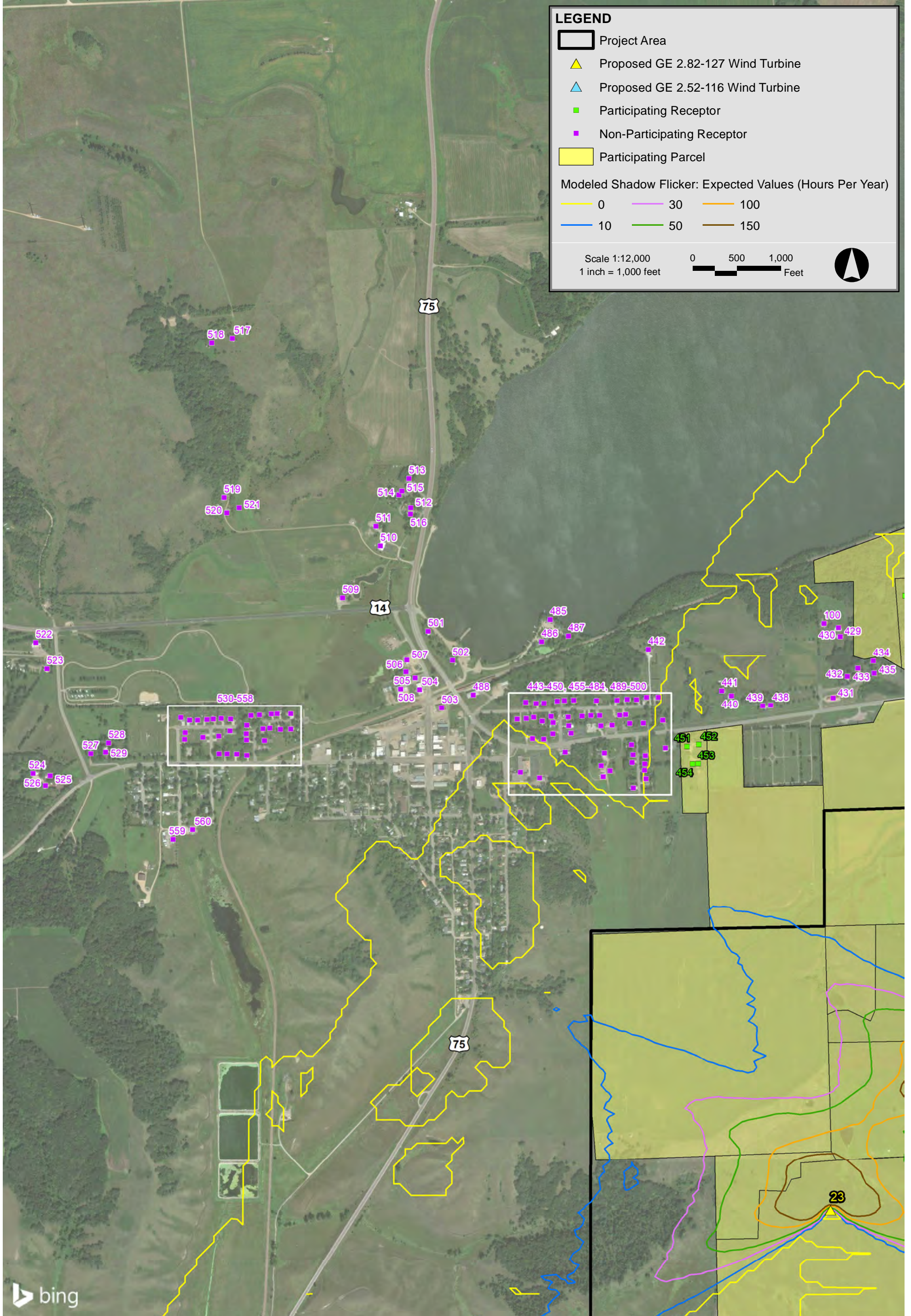

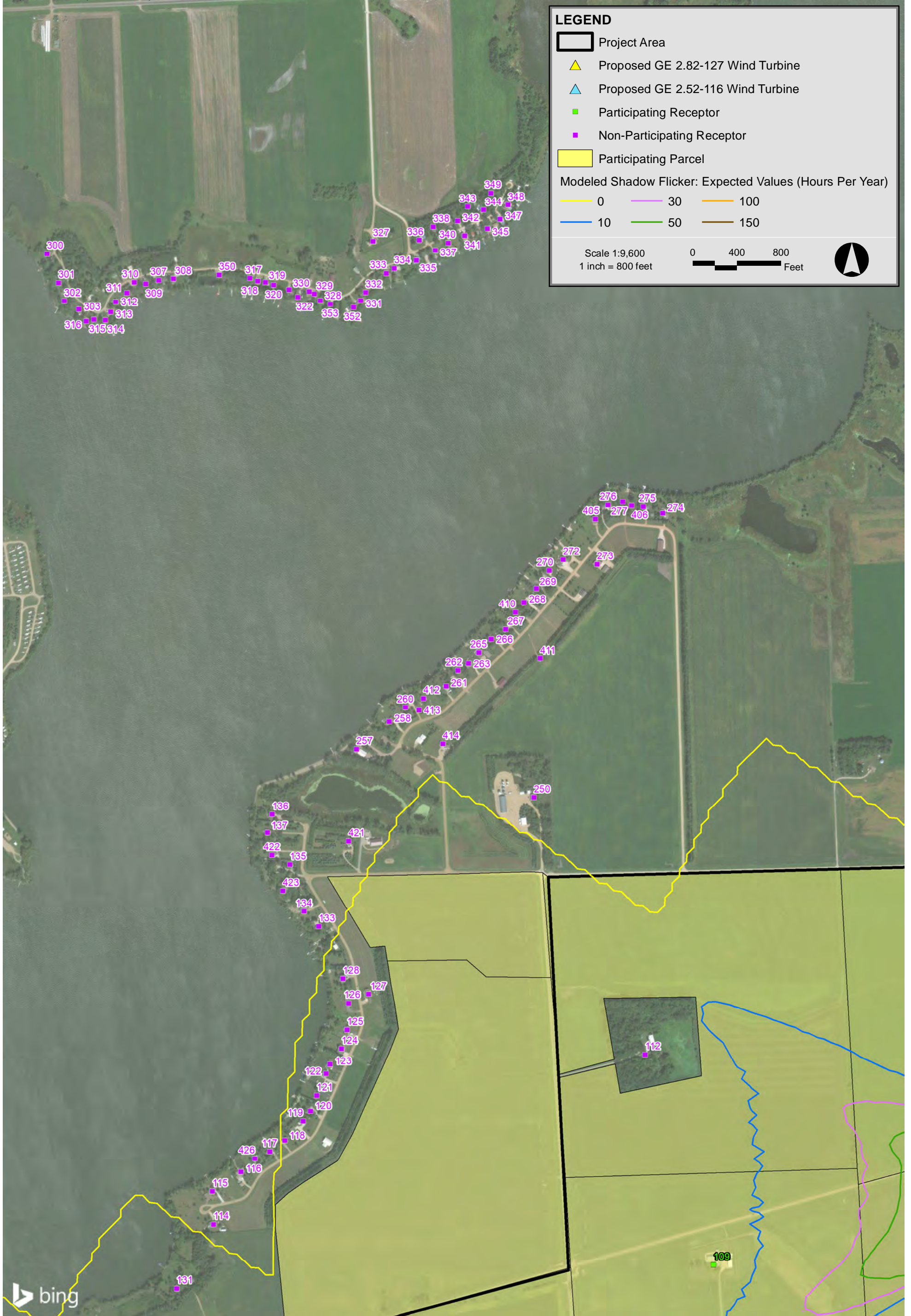

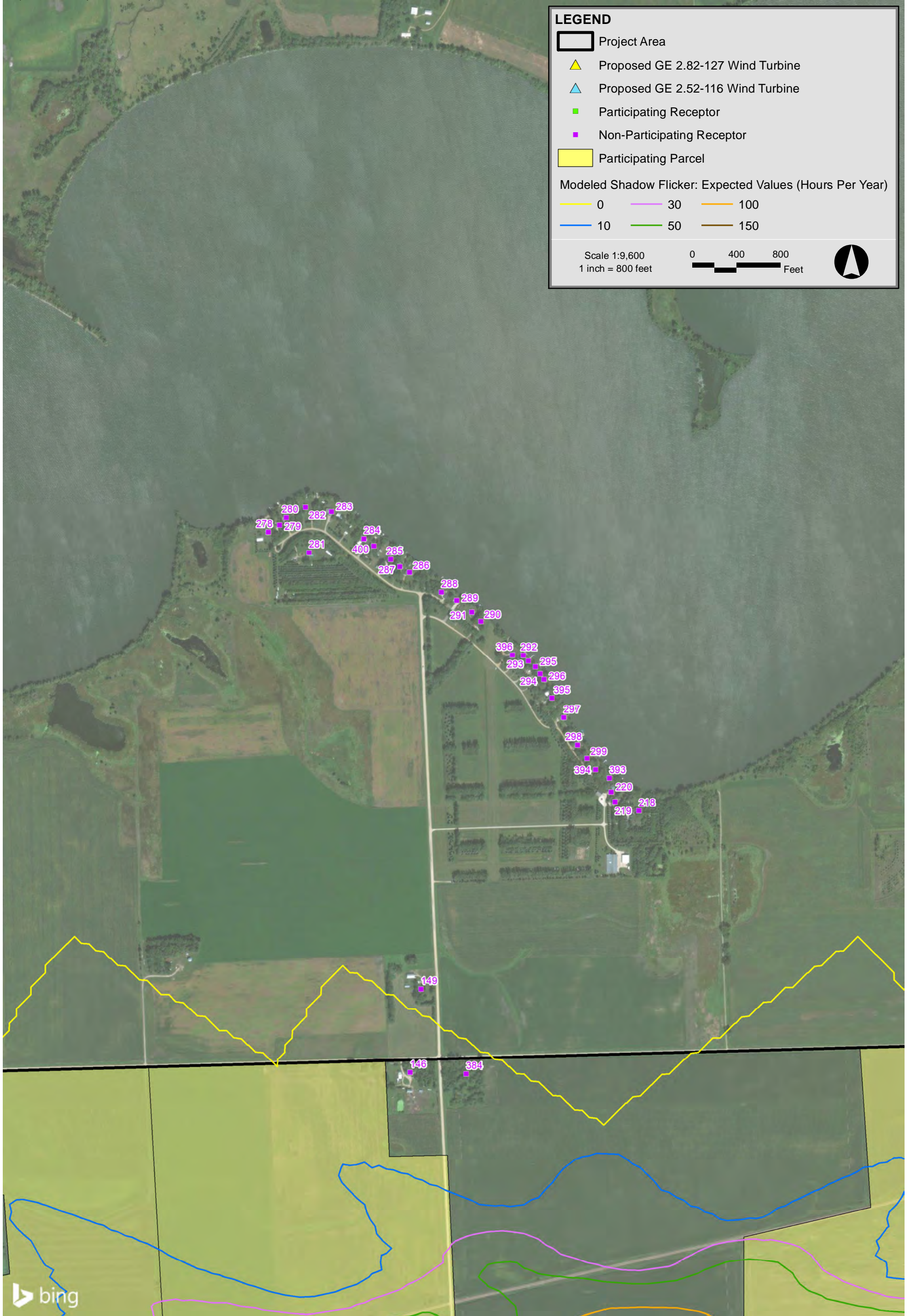

LEGEND

- Project Area
- Proposed GE 2.82-127 Wind Turbine
- Proposed GE 2.32-116 Wind Turbine
- Participating Receptor
- Non-Participating Receptor
- Participating Parcel

Modeled Shadow Flicker: Expected Values (Hours Per Year)

0	30	100
10	50	150

Scale 1:60,000
1 inch = 5,000 feet

0 2,500 5,000 Feet

