



Cover Letter for Todd-Wadena Electric Cooperative and Lake Region Electric Cooperative Electric Service Territory Transfer

This submitter for this transfer agreement is:

Todd-Wadena Electric Cooperative (TWEC)
550 Ash Avenue Northeast
Wadena, MN 56482
218-631-3120
tfisher@toddwadena.coop

The utilities entering into this agreement are:

Todd-Wadena Electric Cooperative
550 Ash Avenue Northeast
Wadena, MN 56482
218-402-0139
Tyler Fisher
tfisher@toddwadena.coop
and

Lake Region Electric Cooperative (LREC)
1401 West Broadway
Pelican Rapids, MN 56572
218-863-1171
Lon Peterson
lpeterson@lrec.coop

The legal description of the property to be transferred from TWEC to LREC is:

Parcel 43000090076000 in Ottertail County
N1/2 SE1/4 in Section 9, Township 133, Range 036
TWEC is transferring (releasing) only the NW1/4, SE1/4 of this parcel.

For this electric utility territory transfer, one customer is affected. That customer is:

Eugene Roller
52312 330th Street
New York Mills, MN 56567

Please let us know if you need additional information. Thank you.

Tyler Fisher
Todd-Wadena Electric Cooperative

May 13, 2015

Memorandum of Understanding

Electric Service Territory Boundaries

Todd-Wadena Electric Cooperative and Lake Region Electric Cooperative

The Todd-Wadena Electric Cooperative and Lake Region Electric Cooperative hereby agree in this Memorandum of Understanding that the attached map (Appendix A) correctly delineates the official service territory lines for our utilities. Todd-Wadena Electric Cooperative and Lake Region Electric Cooperative have reviewed this map and made corrections and adjustments in order to effectively serve our members and plan for future growth.

Todd-Wadena Electric Cooperative and Lake Region Electric Cooperative agree that this map be submitted by the staff of Todd-Wadena Electric Cooperative to the State Department of Commerce, and the Minnesota Public Utilities Commission (MPUC) for official filing and recording for State mapping purposes.

Dated: May 13, 2015

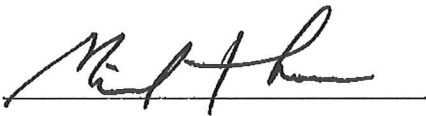

Michael Thorson
Chairman of the Board
Todd-Wadena Electric Cooperative

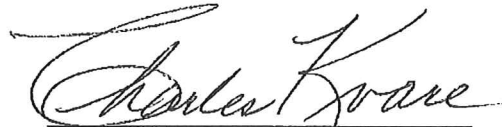

Charles Kvare
Chairman of the Board
Lake Region Electric Cooperative



Robin Doege
President/CEO
Todd-Wadena Electric Cooperative

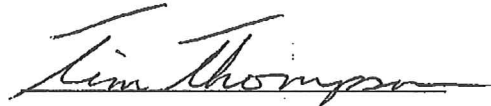

Tim Thompson
President/CEO
Lake Region Electric Cooperative

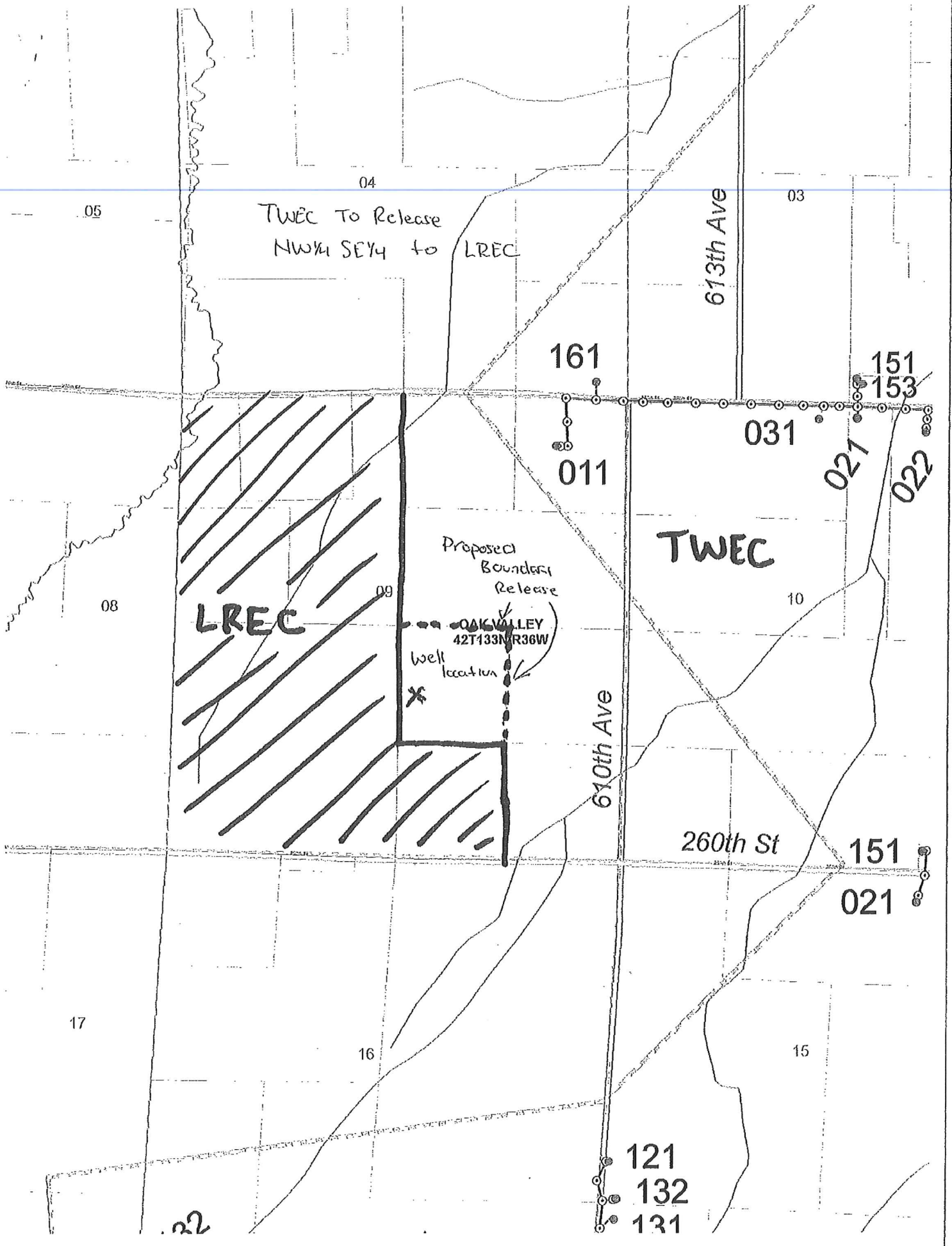

TWEC To Release
NW¼ SE¼ to LREC

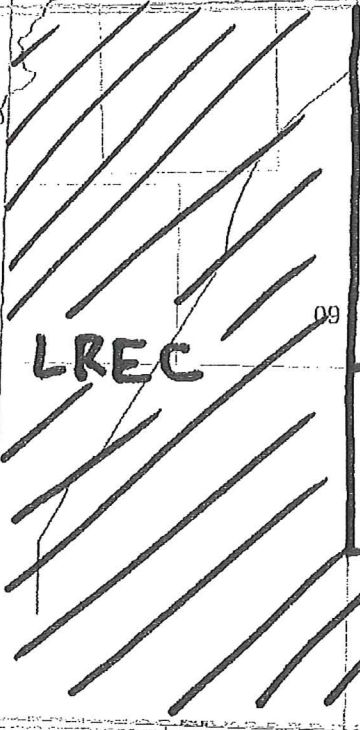

TWEC

Proposed
Boundary
Release

OAK VALLEY
42T133N R36W
Well
location



610th Ave

613th Ave

260th St

05

04

03

08

09

10

17

16

15

02

121
132
131

161

011

031

027

022

151
153

151
021



EUSA Boundary Adjustment Between Todd-Wadena Electric Cooperative and Lake Region Electric Cooperative

TWEC to release to LREC - NW1/4 SE1/4 of Section 9, Oak Valley Township, T133N R36W, Otter Tail County MN

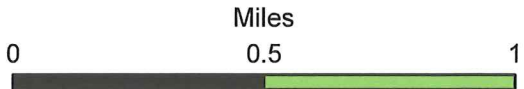

Date: 4/12/2016