

Fenton Wind Project

PERMIT COMPLIANCE FILING

Date: August 5, 2020

Permittee: Fenton Power Partners I, LLC

Permit: Amended LWECS Site Permit

Project Location: Murray and Nobles Counties, Minnesota

Docket No.: IP-6499/WS-05-1707

Permit Section: Section 3.1

Description: Turbine Layout

Fenton Power Partners I, LLC (“Fenton”) respectfully submits this compliance filing in accordance with Section 3.1 of the large wind energy conversion system (“LWECS”) Site Permit issued on March 8, 2019 (the “2019 Amended Site Permit”) by the Minnesota Public Utilities Commission (“Commission”):

3.1 Turbine Layout

The preliminary wind turbine and associated facility layouts are shown on the official site maps attached to this permit. The preliminary layout represents the approximate location of wind turbines and associated facilities within the project boundary and identifies a layout that seeks to minimize the overall potential human and environmental impacts of the project, which were evaluated in the permitting process.

The final layout depicting the location of each wind turbine and associated facility shall be located within the project boundary. The project boundary serves to provide the Permittee with the flexibility to make minor adjustments to the preliminary layout to accommodate requests by landowners, local government units, federal and state agency requirements, and unforeseen conditions encountered during the detailed engineering and design process. Any modification to the location of a wind turbine and associated facility depicted in the preliminary layout shall be done in such a manner to have comparable overall human and environmental impacts and shall be specifically identified in the site plan pursuant to Section 10.3.

Enclosed is a map of the current layout of the Fenton Wind Project (“Project”) for use as the official site map.

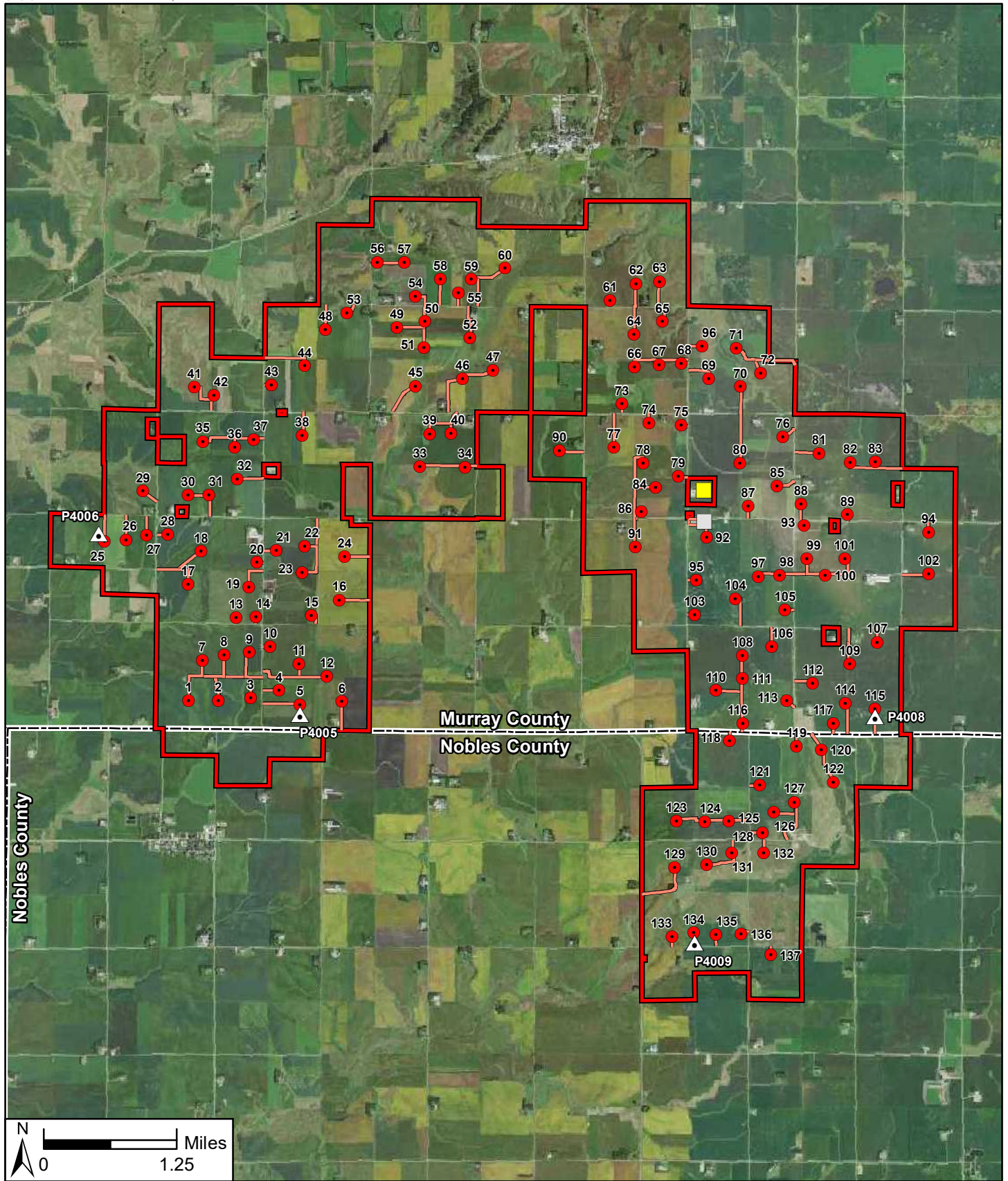

Map Document: N:\0011824-00\GIS\Site Permit\Maps\FW_PermitMap1_TurbineLayoutExhibit_200730.mxd 7/30/2020 10:43:28 AM

Data Source(s): Westwood (2020); Esri World Imagery (Accessed 2020).

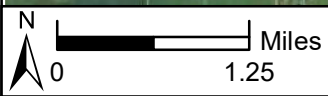

Legend

- GE 1.5 Turbine
- Existing Access Road
- Project Boundary
- County Boundary
- Substation
- O&M Station
- Met Tower

Westwood
 Toll Free (888) 937-5150 westwoodps.com
 Westwood Professional Services, Inc.

Fenton Wind Project

Murray & Nobles Counties, Minnesota

GE 1.5 MW Turbine Layout

July 31, 2020

Map 1