



414 Nicollet Mall
Minneapolis, MN 55401

April 27, 2026

Sasha Bergman
Executive Secretary
Minnesota Public Utilities Commission
121 7th Place East, Suite 350
St. Paul, MN 55101

—Via Electronic Filing—

RE: COMMENTS
NORTHWEST MAPLE GROVE 115 kV TRANSMISSION PROJECT
DOCKET NO. E002/TL-24-427

Dear Ms. Bergman:

Northern States Power Company, doing business as Xcel Energy, submits to the Minnesota Public Utilities Commission (Commission) these Comments pursuant to the Commission's March 20, 2026 Notice of Complete Application and Public Information Meetings (Notice)¹ in the above-referenced docket.

We appreciate the opportunity to provide comments in support of the Commission's consideration of the Northwest Maple Grove 115 kV Transmission Project (Project). The Project is needed to provide additional transmission capacity due to a significant increase in electric demand from new homes and businesses in the Twin Cities northwest suburbs, and to improve electric system reliability throughout the region. The Commission's Energy Infrastructure Permitting (EIP) staff reviewed the Route Permit Application² and found it complete under Minn. Stat. § 216I.05.³ Public information meetings were held in-person at the Maple Grove Community Center on April 14 and online on April 15, 2026. Written comments were accepted through April 27, 2026.

¹ Notice of Complete Application and Public Information Meetings (Mar. 20, 2026) (eDockets No. [20263-229514-01](#)).

² Xcel Energy, Application for a Route Permit for the Northwest Maple Grove 115 kV Transmission Line Project in Hennepin County, Minnesota, (Mar. 6, 2026) (eDockets No. [20263-229026-02](#)) (Application).

³ Application Completeness Determination (Mar. 20, 2026) (eDockets No. [20263-229529-01](#)).

Here, we respond to comments from: (1) Chuck and Ann Latia, and Darrel Corazalla (Latia and Corazalla Comments);⁴ (2) JoAnna Gellerman (Gellerman Comments);⁵ (3) Paula Helgren (Helgren Comments)⁶ (4) the Minnesota Department of Transportation (MnDOT Comments);⁷ and (5) oral comments made during the public information meetings. Public commenters focused on six issues: (1) the proposed route, (2) viewshed and aesthetic impacts, (3) potential interference with radio and television, (4) impact on property values; (5) impacts to Rush Creek; and (6) transportation.⁸

COMMENTS

A. Route Alternative

The Latia and Corazalla Comments propose the same alternative route for the Project.⁹ The Comments explain that the route alternative “would begin at the east end of 105th Ave.” and “would continue south along what used to be ‘Ranchview’ to the ‘South Option Base,’ then continue west to the New West Maple Grove Substation.” The Helgren Comments also advocate for a southern route along Highway 610.¹⁰ As we discuss in more detail below, this route alternative would increase the total number of affected residents, increase environmental effects, and present challenges related to existing and planned development. **Attachment 1** shows two potential alignments for this route alternative.

Although both alignments of the route alternative present similar challenges, the alignment along Highway 610 (610 Route Alternative) presents greater operational challenges and impacts to existing and future development, whereas the alignment

⁴ Latia Comments (Apr. 2, 2026) (eDockets No. [20264-229985-01](#)); Corazalla Comments (Apr. 15, 2026) (eDockets No. [20264-230426-01](#)). The Latia and Corazalla comments are nearly identical. Therefore, these comments combine responses to the Latia and Corazalla comments. The Latia’s filed a second set of comments on April 17, 2026. Second Latia Comments (Apr. 17, 2026) (eDockets No. [20264-230727](#)).

⁵ Gellerman Comments (Apr. 23, 2026) (eDockets No. [20264-230927](#)).

⁶ Helgren Comments (Apr. 22, 2026) (eDocket No. [20264-230835](#)). Paula Helgren submitted these same comments again on April 24, 2026. Helgren Comments II (eDocket No. [20264-230996](#)).

⁷ MnDOT Comments (Apr. 24, 2026) (eDockets No. [20264-230933](#)). The U.S. Fish and Wildlife Service also filed comments. U.S. Fish and Wildlife Service Comments (Apr. 2, 2026) (eDockets No. [20264-229983-01](#)) (USFWS Comments). The USFWS Comments relate to the biological consultation for the Project. USFWS found “the proposed line would follow existing road rights of way which minimizes habitat fragmentation,” and suggested the voluntary installation of bird diverters on the transmission line in an area near waterfowl to reduce collision mortality. USFWS Comments at 1. The Company appreciates USFWS comments and intends to install bird diverters as suggested.

⁸ The Latia and Corazalla Comments note that they did not receive notice about a pre-Application open house held in April 2025. We regret that a clerical error caused nine addresses to be omitted from the pre-Application open-house notices. These addressees did receive the post-Application Notice of Public Information Meetings dated March 20, 2026.

⁹ Latia and Corazalla Comments at 1.

¹⁰ Helgren Comments at 2.

partially along 101st Avenue North (101 Route Alternative) has greater environmental effects. Both alignments of the proposed alternative route are similar to routes Xcel Energy evaluated and rejected during the route-selection process: the South Option and South Interconnect Option (Southern Options).¹¹ The Commenters’ route alternative presents challenges similar to those that caused the Company to reject the Southern Options during the route-selection process. The Application discusses the reasons we rejected the Southern Options at Section 4.1.3.

First, the proposed alternative will increase the total number of affected residents. Either alignment of the route alternative would be partially located along Niagara Lane and the backside of about 22 townhomes. It would also be much closer to these residences than the residences affected by Xcel Energy’s proposed route, which extends west along 105th Avenue North. As shown in **Table 1**, both the 610 Route Alternative and 101 Route Alternative increase the number of residences within 500 feet of the centerline. The increase in number of residences impacted over the proposed route is most pronounced within 100 feet. Only one residence is within 100 feet of Xcel Energy’s proposed route, whereas 22-23 residences are within 100 feet of the route alternative.¹²

Table 1
Number of Residences Within 500 Feet

Proximity to Anticipated Alignment (ft)	RPA Alignment	Alternative 610	Alternative 101
50	0	0	0
100	1	22	23
250	39	46	47
500	176	203	195

Second, the effects of the proposed alternative would increase as planned developments in the area proceed. As discussed in Sections 2.2.1.1, 4, and 4.1.4 of the Application, during route selection, Xcel Energy received feedback that the Southern Options would hinder development of at least two properties. The owner of the property at the northwest corner of 105th and Niagara Lane North indicated they were evaluating two proposals: one for development of approximately 131 mostly

¹¹ Application § 4.1.3.

¹² The Gellerman Comments do not propose an alternative route but encourage the Commission to “take the route that avoids residential areas and try to go where [the route] effects businesses.” Gellerman Comments at 1. The Gellerman Comments also state, “[T]he volume of homes will only increase. So that many more homes . . . will be affected.” *Id.* The Applicant’s proposed route avoids more residences than an alternative closer to Highway 610. As more residences are developed near Highway 610, the impacted residences would increase along any route located near Highway 610.

detached residences and one for a 60,000-square-foot medical office building (Residential/Medical Office Development). The property owner raised concerns about the Southern Options' effect on the ability of the property to be developed for these purposes. Similarly, a development south and west of 105th and Niagara is entitled for a 42,000-square-foot medical building (Medical Building Development). During the route selection process, the developer of this Medical Building Development explained the Southern Options could significantly impair development of the property.¹³ Although the route alternative may have less impact on the Medical Building Development than the Southern Options, it would have the same impact on the Residential/Medical Office Development.

The 610 Route Alternative would present additional development-related challenges. The Helgren Comments stated that the City of Maple Grove (City) expressed a “desire to avoid proposed development which would have been the southern path along 610.”¹⁴ We are unfamiliar with any such position by the City. In fact, the Highway 610 corridor has already seen significant commercial development, and many of the remaining parcels have been slated for new development. During route selection, the City stated that a route along Highway 610 would interfere with development plans, including the Minnesota Health Village and associated road construction. Routing a transmission line through this highly developed area would be practically difficult given the short distances between the commercial properties and Highway 610. There are also reliability and risk-management issues with operating a critical transmission line along a major highway corridor, rather than a secondary two-lane road like 105th, given the difficulty of accessing the site.

The 101 Route Alternative avoids *some* of these development challenges along the Highway 610 corridor but presents new ones. The Project would need to cross private farmland north of 101st Avenue North, rather than entirely following existing corridors. This alignment would put the Project near at least one additional residence. The area north of 101st also has greater wetland impacts. The 101 Route Alternative would impact more than twice the area of wetlands as the proposed route. The wetland impacts of both alignments compared to the proposed route are provided in **Table 2**.

¹³ The comment letters from these two stakeholders are included in Attachment B.5 to the Route Permit Application.

¹⁴ Helgren Comments at 2.

Table 2
Wetland Impacts (Acres in Right-of-Way)

Wetland Type	RPA Alignment	610 Alternative	101 Alternative
Freshwater Emergent Wetland	0.7 acres	1.0 acres	1.6 acres
Riverine	0.2 acres	0.0 acres	0.0 acres
Freshwater Forested Wetland	0.0 acres	0.3 acres	0.3 acres
Total	0.9 acres	1.3 acres	1.9 acres

The impacts to forested wetland tend to be more significant than impacts to other types of wetland. Forested wetland within the right-of-way must be cleared of trees to accommodate the conductors, even if the no structures are placed within the wetland. Clearing of forested wetland is generally considered a permanent wetland impact because there is a permanent change in type of wetland even if they can be spanned. The Company’s proposed route impacts no forested wetland, whereas the route alternative would permanently impact 0.3 acres of forested wetland.

Third, either alignment of the route alternative presents significant engineering challenges in spanning MnDOT’s recently completed highway interchange connecting I-94, Highway 610, and Rush Creek Boulevard. A southern route would require crossing this triple-interchange with significant elevation increases. An approximately 200-foot steel pole with davit arms—significantly taller than typical structures for this Project—would be required to span the 600-1,000 foot distance across the interchange. If the 101 Route Alternative were selected, a tower would likely need to be placed in a wetland. By contrast, the Company’s proposed route selects the narrowest feasible crossing point for I-94.

Because a southern alignment would have greater human and environmental effects, and presents significant engineering challenges, it does not appear to warrant further evaluation.

B. Aesthetic Impacts

Commenters during the public information meeting raised concerns about potential aesthetic impacts of the Project. Aesthetic impacts of the Project are discussed in Section 7.3.4 of the Application. The Project’s viewshed is located in mixed use and agricultural land neighboring I-94.¹⁵ The route follows existing corridors for most of its length. Along 105th, the route will be on the opposite side of the right-of-way

¹⁵ Application § 7.3.4.

from most residences, mitigating visual impacts to those homes. For these reasons, overall aesthetic impacts of the Project are anticipated to be minimal, though they may be more acute for those within the Project's immediate viewshed.¹⁶

Xcel Energy carefully consults with all individuals and entities that may have a legal interest in the identified property where a new or expanded right-of-way and related transmission structure is needed. A right-of-way agent will consult with each property owner about the best location to place a transmission tower that must be built on their property. The Second Latia Comments expressed a preference to have any tower located on the east or west side of their house. No pole is currently planned to be located on the Latias' property. Based on anticipated pole placements, any pole would be across 105th from the Latias' property. We are more than willing to take feedback on pole placement from adjacent property owners. But we will also have to account for the desires of the landowner where the structure is located, as well as engineering constraints.

C. Electronic Interference

The Latia and Corazalla Comments expressed concerns about interference with electronic devices, including AM radio and television reception.¹⁷ The Project's potential to interfere with reception of radio, television, cellular, and Global Positioning System signals is discussed in Section 7.3.11 of the Application.¹⁸ Electronic interference from transmission lines can impact electronic communications like radios, television, and microwave communications through a shadowing effect. Shadowing can occur when communication signals are physically blocked by a transmission line structure (line-of-sight interference).

Interference with television signals is uncommon because television-broadcast frequencies are generally high enough to avoid corona-generated-noise effects. The use of shielded coaxial cable for cable television transmissions generally makes them insusceptible to interference from electromagnetic noise. Although television interference is rare, it can happen when a structure is aligned between a receiver and a weak, distant signal. Interference could occur if the device was located immediately adjacent to a tower structure, blocking its signal. Moreover, digital and satellite television transmissions can be affected by multi-path reflections (shadowing) generated by nearby towers. This occurs when radio signals bounce off obstacles and arrive at a receiver via multiple paths, interfering with the direct signal.

¹⁶ *Id.* § 7.3.4.1.

¹⁷ Latia Comments at 1.

¹⁸ Application § 7.3.11.

Electronic interference dissipates rapidly the farther the device is from the transmission line. Interference with electronic devices can be mitigated by prudent structure placement or with the movement of the receiver. Given that the proposed route is more than 100 feet from all but one residence, interference with radio is not anticipated. If the Project causes interference with electronic devices, we are committed to taking the actions necessary to restore reception.

D. Property Values

Concerns were also raised about the Project's impact on property values. The impact of transmission lines on property values is discussed in greater detail in Section 7.3.6 and Appendix H of the Application. Changes to a specific property's value are difficult to predict. Studies show that impacts to property values tend to lessen as the size of the impacted property increases. Research also shows that, if impacts to property values occur, they typically range from 3 to 6 percent.¹⁹ The general consensus of recent literature concludes that transmission lines have little, if any, impact on the property values of agricultural land. The observed impacts of transmission lines on agricultural property values have, over time, reduced to near zero as adaptations have been made to transmission lines to reduce the impacts on agricultural production. Across all types of property, property value impacts decrease with distance from transmission lines, with no impacts typically observed between 200 feet and 1 mile. Impacts on property values also tend to diminish over time. Although impacts may be unavoidable with necessary energy infrastructure projects, our goal is always to minimize impacts as best as practicable. The impacts of the Project, including on property values, can be minimized by selecting the route proposed in the Application, which affects fewer residences and businesses than a southern route alternative.

E. Rush Creek

The Gellerman Comments also noted impacts on Rush Creek²⁰ may be a concern. The impacts of the Project on surface water bodies, including Rush Creek, are discussed in Section 7.7.5.9 of the Application. The Project will require no in-water work or structures to be placed in Rush Creek. Rush Creek could see minimum impacts as a result of the Project. Specifically, construction could cause sedimentation to Rush Creek due to disturbance of surrounding land by excavation, grading, construction traffic, and dewatering holes drilled for transmission structures. These

¹⁹ *Id.* § 7.3.6.

²⁰ The Gellerman Comments do not specify which creek it refers to. But we assume the Comments refer to Rush Creek since it is the only creek within the right-of-way.

impacts will be avoided or minimized through implementation of sediment-control practices detailed in the Minnesota Construction Stormwater Permit and the Project-specific Stormwater Pollution Prevention Plan. There will be negligible effects on Rush Creek during operation because disturbed soil will be restored to previous conditions or better, and the amount of land area converted to an impervious service would be limited. The Company will maintain sound water and soil conservation practices during operation to protect topsoil adjacent to Rush Creek.

F. Transportation

The MnDOT Comments address a number of topics, including impacts to a Regional Transportation Management Center (RTMC)/Intelligent Transportation Systems (ITS) facility and co-location of the Project with I-94 and Highway 610. As requested by MnDOT, we are committed to ongoing communication regarding any adjustments to the alignment or route width within the area of the RTMC/ITS facility. We will also continue to collaborate with RTMC/ITS staff regarding pole placement, construction access, and conductor stringing to avoid interference with fiber, cameras, detection systems, and power feeds. The Company also confirms it will be respectful of trunk highway clear zones, bridge safety buffers, intersection sightlines, and future MnDOT corridor use. We will also continue to coordinate with MnDOT regarding seed requirements and herbicide restrictions, including in areas designated as MnDOT “vegetation of concern” and Monarch Candidate Conservation Agreement with Assurances Adopted Acres. Finally, the Company recognizes, and will honor, MnDOT’s request for “ongoing coordination on contaminated materials screening, noxious weed management, wetland considerations, and proper handling of any activities within MnDOT ROW.”

CONCLUSION

We appreciate the public’s input on our Application for this important Project that is needed to address the significant increase in electric demand from new homes and businesses in the Twin Cities northwest suburbs, and to improve electric system reliability throughout the region. We look forward to continued engagement with stakeholders and the Commission regarding the Project.

We have electronically filed these Comments with the Commission, and copies have been served on the parties on the attached service lists. Please contact me at casey.storey@xcelenergy.com or (612) 216-8258 if you have questions regarding this filing.

Sincerely,

/s/

CASEY STOREY
SENIOR SITING AND LAND RIGHTS AGENT

c: Service List

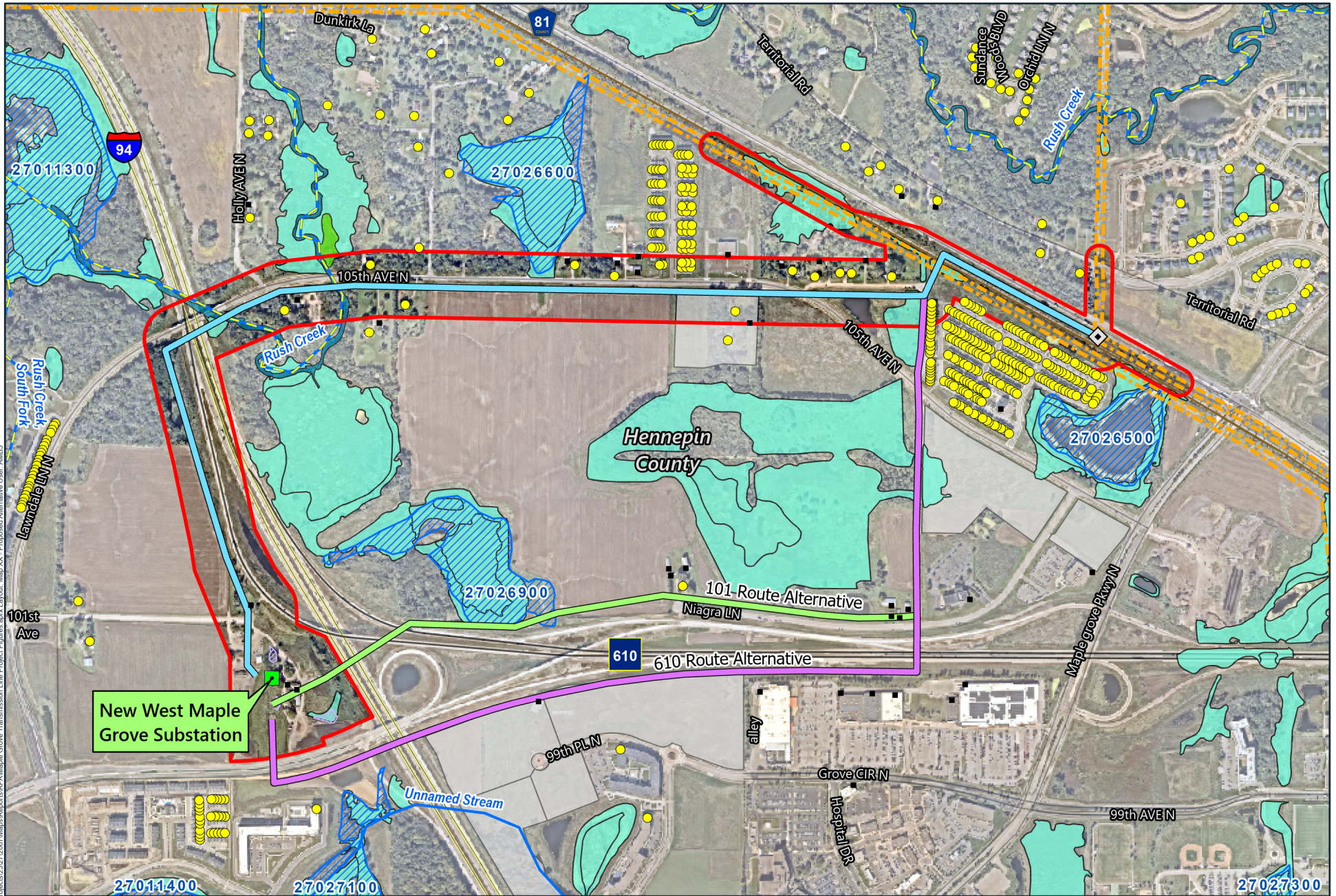

Barr Footer: ArcGISPro 3.0.1_2026.04.21.11.56 File: I:\Projects\23272067\Maps\Reports\BPA\Maple Grove Transmission Line Project\Figures.aprx Layout: Map XX - Proposed Alternative User: AMBS

- | | | | | | |
|--|---|--|----------------------------|--|------------------------------|
| | Proposed Alignment | | PWI Wetland (DNR) | | PWI Watercourse |
| | 101 Route Alternative | | National Wetland Inventory | | Impaired Stream (MPCA, 2024) |
| | 610 Route Alternative | | Freshwater Emergent | | Proposed Future Development |
| | Proposed Route | | Freshwater Shrub/Emergent | | |
| | Proposed Tap Point | | Riverine | | |
| | Proposed Substation | | Ground Delineated Wetland | | |
| | Existing High-Voltage Transmission Line | | Freshwater Emergent | | |

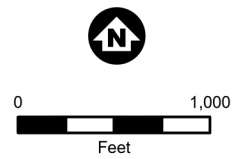

PROPOSED ALTERNATIVE

**NORTHWEST MAPLE GROVE 115 KV
TRANSMISSION LINE PROJECT**

MAP 1

CERTIFICATE OF SERVICE

I, Cheryl Knoblach, hereby certify that I have this 27th day of April, 2026, served copies or summaries of the foregoing documents on the attached list(s) of persons via electronic filing.

- **24-427**
- **Agency Reps**
- **Tribal Government Contacts**
- **Tribal Historic Preservation Offices**
- **PPSA General List**

Dated this 27 April 2026

/s/ Cheryl Knoblach

Cheryl Knoblach
Legal Secretary

#	First Name	Last Name	Email	Organization	Agency	Address	Delivery Method	Alternate Delivery Method	View Trade Secret	Service List Name
1	Brian	Bell	bell.brian@dorsey.com	Dorsey & Whitney LLP		50 South Sixth St. Suite 1500 Minneapolis MN, 55402 United States	Electronic Service		No	24-427 Official
2	Sasha	Bergman	sasha.bergman@state.mn.us		Public Utilities Commission	121 7th Pl E Ste 350 St. Paul MN, 55101 United States	Electronic Service		Yes	24-427 Official
3	Matthew	Brodin	mbrodin@allete.com	Minnesota Power		30 West Superior Street Duluth MN, 55802 United States	Electronic Service		No	24-427 Official
4	Mike	Bull	mike.bull@state.mn.us		Public Utilities Commission	121 7th Place East, Suite 350 St. Paul MN, 55101 United States	Electronic Service		Yes	24-427 Official
5	John	Coffman	john@johncoffman.net	AARP		871 Tuxedo Blvd. St. Louis MO, 63119-2044 United States	Electronic Service		No	24-427 Official
6	Generic	Commerce Attorneys	commerce.attorneys@ag.state.mn.us		Office of the Attorney General - Department of Commerce	445 Minnesota Street Suite 1400 St. Paul MN, 55101 United States	Electronic Service		Yes	24-427 Official
7	George	Crocker	gwillc@nawo.org	North American Water Office		5093 Keats Avenue Lake Elmo MN, 55042 United States	Electronic Service		No	24-427 Official
8	Christopher	Droske	christopher.droske@minneapolismn.gov	Northern States Power Company dba Xcel Energy-Elec		661 5th Ave N Minneapolis MN, 55405 United States	Electronic Service		No	24-427 Official
9	John	Farrell	jfarrell@ilsr.org	Institute for Local Self-Reliance		2720 E. 22nd St Institute for Local Self-Reliance Minneapolis MN, 55406 United States	Electronic Service		No	24-427 Official
10	Sharon	Ferguson	sharon.ferguson@state.mn.us		Department of Commerce	85 7th Place E Ste 280 Saint Paul MN, 55101-2198 United States	Electronic Service		No	24-427 Official
11	Adam	Heinen	aheinen@dakotaelectric.com	Dakota Electric Association		4300 220th St W Farmington MN, 55024 United States	Electronic Service		No	24-427 Official
12	Karissa	Hogan	karissa.hogan@state.mn.us		Minnesota Department of Transportation	395 John Ireland Blvd St Paul MN, 55155 United States	Electronic Service		No	24-427 Official
13	Michael	Hoppe	lu23@ibew23.org	Local Union 23, I.B.E.W.		445 Etna Street Ste. 61 St. Paul MN,	Electronic Service		No	24-427 Official

#	First Name	Last Name	Email	Organization	Agency	Address	Delivery Method	Alternate Delivery Method	View Trade Secret	Service List Name
						55106 United States				
14	Frank	Hornstein	frank.hornstein@minneapolismn.gov	City of Minneapolis		350 South 5th Street Minneapolis MN, 55415 United States	Electronic Service		No	24-427 Official
15	Alan	Jenkins	aj@jenkinsatlaw.com	Jenkins at Law		2950 Yellowtail Ave. Marathon FL, 33050 United States	Electronic Service		No	24-427 Official
16	Richard	Johnson	rickjohnson@cozen.com	Cozen O'Connor		150 S. 5th Street Suite 1200 Minneapolis MN, 55402 United States	Electronic Service		No	24-427 Official
17	Sarah	Johnson Phillips	sjphillips@stoel.com	Stoel Rives LLP		33 South Sixth Street Suite 4200 Minneapolis MN, 55402 United States	Electronic Service		No	24-427 Official
18	Cheryl	Knoblauch	knoblauch.cheryl@dorsey.com	Dorsey & Whitney LLP		50 South 6th Street Suite 1500 Minneapolis MN, 55402 United States	Electronic Service		No	24-427 Official
19	Kavita	Maini	kmains@wi.rr.com	KM Energy Consulting, LLC		961 N Lost Woods Rd Oconomowoc WI, 53066 United States	Electronic Service		No	24-427 Official
20	Christine	Marquis	regulatory.records@xcelenergy.com	Xcel Energy		414 Nicollet Mall MN1180-07- MCA Minneapolis MN, 55401 United States	Electronic Service		No	24-427 Official
21	Andrew	Moratzka	andrew.moratzka@stoel.com	Stoel Rives LLP		33 South Sixth St Ste 4200 Minneapolis MN, 55402 United States	Electronic Service		No	24-427 Official
22	David	Niles	david.niles@avantenergy.com	Minnesota Municipal Power Agency		220 South Sixth Street Suite 1300 Minneapolis MN, 55402 United States	Electronic Service		No	24-427 Official
23	Carol A.	Overland	overland@legalelectric.org	Legalelectric - Overland Law Office		1110 West Avenue Red Wing MN, 55066 United States	Electronic Service		No	24-427 Official
24	Generic Notice	Residential Utilities Division	residential.utilities@ag.state.mn.us		Office of the Attorney General - Residential Utilities Division	1400 BRM Tower 445 Minnesota St St. Paul MN, 55101-2131 United States	Electronic Service		Yes	24-427 Official
25	Kevin	Reuther	kreuther@mncenter.org	MN Center for Environmental Advocacy		26 E Exchange St, Ste 206 St. Paul MN, 55101-1667 United States	Electronic Service		No	24-427 Official

#	First Name	Last Name	Email	Organization	Agency	Address	Delivery Method	Alternate Delivery Method	View Trade Secret	Service List Name
26	Ken	Smith	ken.smith@districtenergy.com	District Energy St. Paul Inc.		76 W Kellogg Blvd St. Paul MN, 55102 United States	Electronic Service		No	24-427 Official
27	Byron E.	Starns	byron.starns@stinson.com	STINSON LLP		50 S 6th St Ste 2600 Minneapolis MN, 55402 United States	Electronic Service		No	24-427 Official
28	Casey	Storey	casey.storey@xcelenergy.com	Northern States Power Company dba Xcel Energy-Elec			Electronic Service		No	24-427 Official
29	Carla	Vita	carla.vita@state.mn.us	MN DEED		Great Northern Building 12th Floor 180 East Fifth Street St. Paul MN, 55101 United States	Electronic Service		No	24-427 Official
30	Joseph	Windler	jwindler@winthrop.com	Winthrop & Weinstine		225 South Sixth Street, Suite 3500 Minneapolis MN, 55402 United States	Electronic Service		No	24-427 Official
31	Kurt	Zimmerman	kwz@ibew160.org	Local Union #160, IBEW		2909 Anthony Ln St Anthony Village MN, 55418-3238 United States	Electronic Service		No	24-427 Official
32	Patrick	Zomer	pzomer@cozen.com	Cozen O'Connor		150 S. 5th Street, #1200 Minneapolis MN, 55402 United States	Electronic Service		No	24-427 Official

#	First Name	Last Name	Email	Organization	Agency	Address	Delivery Method	Alternate Delivery Method	View Trade Secret	Service List Name
1	David	Bell	david.bell@state.mn.us		Department of Health	POB 64975 St. Paul MN, 55164 United States	Electronic Service		No	Agency Reps
2	Water Programs	Coordinator	waterprograms.bwsr@state.mn.us		Minnesota Board of Water and Soil Resources	520 Lafayette Road N St. Paul MN, 55155 United States	Electronic Service		No	Agency Reps
3	Kate	Fairman	kate.fairman@state.mn.us		Department of Natural Resources	Box 32 500 Lafayette Rd St. Paul MN, 55155-4032 United States	Electronic Service		No	Agency Reps
4	Chris	Green	chris.green@state.mn.us	Minnesota Pollution Control Agency		504 Fairgrounds Rd Suite 200 Marshall MN, 56258 United States	Electronic Service		No	Agency Reps
5	Dean	Hunter	dean.hunter@state.mn.us		Minnesota Department of Labor & Industry	443 Lafayette Rd N St. Paul MN, 55155-4341 United States	Electronic Service		No	Agency Reps
6	Chad	Konickson	chad.konickson@usace.army.mil	U.S.Army Corps of Engineers		332 Minnesota St. Suite E1500 Saint Paul MN, 55101 United States	Electronic Service		No	Agency Reps
7	Stacy	Kotch Egstad	stacy.kotch@state.mn.us		MINNESOTA DEPARTMENT OF TRANSPORTATION	395 John Ireland Blvd. St. Paul MN, 55155 United States	Electronic Service		No	Agency Reps
8	General	Mail	twincities@fws.gov				Electronic Service		No	Agency Reps
9	Stephan	Roos	stephan.roos@state.mn.us		Minnesota Department of Agriculture	625 Robert St N Saint Paul MN, 55155-2538 United States	Electronic Service		No	Agency Reps
10	Jayme	Trusty	execdir@swrdc.org	SWRDC		2401 Broadway Ave #1 Slayton MN, 56172 United States	Electronic Service		No	Agency Reps
11	Isaac	Weston	isaac.weston@state.mn.us			null null, null United States	Electronic Service		No	Agency Reps
12	Alan	Whipple	sa.property@state.mn.us		Minnesota Department Of Revenue	Property Tax Division 600 N, Robert Street St. Paul MN, 55146-3340 United States	Electronic Service		No	Agency Reps
13	Jonathan	Wolfgram	jonathan.wolfgram@state.mn.us		Office of Pipeline Safety	445 Minnesota St Ste 147 Woodbury MN, 55125 United States	Electronic Service		No	Agency Reps

#	First Name	Last Name	Email	Organization	Agency	Address	Delivery Method	Alternate Delivery Method	View Trade Secret	Service List Name
1	Jay	Anderson	jaya@cmpas.org	CMPAS		7550 Corporate Way Suite 100 Eden Prairie MN, 55344 United States	Electronic Service		No	PPSA General List
2	Melissa	Birch	mbirch@umn.edu	Clean Energy Resource Teams		null null, null United States	Electronic Service		No	PPSA General List
3	David	Birkholz	david.birkholz@state.mn.us	MN Department of Commerce		Suite 500 85 7th Place East St. Paul MN, 55101-2198 United States	Electronic Service		No	PPSA General List
4	Michelle F.	Bissonnette	michelle.bissonnette@hdrinc.com	HDR Engineering, Inc.		Golden Hills Office Center 701 Xenia Ave S Ste 600 Minneapolis MN, 55416 United States	Electronic Service		No	PPSA General List
5	B. Andrew	Brown	brown.andrew@dorsey.com	Dorsey & Whitney LLP		Suite 1500 50 South Sixth Street Minneapolis MN, 55402-1498 United States	Electronic Service		No	PPSA General List
6	Christina	Brusven	cbrusven@fredlaw.com	Fredrikson Byron		60 S 6th St Ste 1500 Minneapolis MN, 55402-4400 United States	Electronic Service		No	PPSA General List
7	PUC	CAO	consumer.puc@state.mn.us		Public Utilities Commission	Consumer Affairs Office 121 7th Place E Suite 350 St. Paul MN, 55101 United States	Electronic Service		No	PPSA General List
8	Bill	Cook	bcook@rpu.org	Rochester Public Utilities		4000 East River Road NE Rochester MN, 55906 United States	Electronic Service		No	PPSA General List
9	John	Crane	johncranefishing@gmail.com	Fishing		1250 Wee Gwaus DR SW Bemidji MN, 56601 United States	Electronic Service		No	PPSA General List
10	George	Crocker	gwillc@nawo.org	North American Water Office		5093 Keats Avenue Lake Elmo MN, 55042 United States	Electronic Service		No	PPSA General List
11	Thomas	Davis	atdavis1972@outlook.com	-		1161 50th Ave Sherburn MN, 56171 United States	Electronic Service		No	PPSA General List
12	Mike	DellaPenna	mdellapenna@google.com			null null, null United States	Electronic Service		No	PPSA General List
13	Cory	Dutcher	cory.dutcher@ge.com	GE Power and Water		1 River Rd. Bldg. 37-413 Schenectady NY, 12345 United States	Electronic Service		No	PPSA General List

#	First Name	Last Name	Email	Organization	Agency	Address	Delivery Method	Alternate Delivery Method	View Trade Secret	Service List Name
14	Kristen	Eide Tollefson	healingsystems69@gmail.com	R-CURE		28477 N Lake Ave Frontenac MN, 55026-1044 United States	Electronic Service		No	PPSA General List
15	Karen A	Gebhardt	kageb1@gvtel.com			43901 253rd Ave Leonard MN, 56652-4026 United States	Electronic Service		No	PPSA General List
16	Larry	Hartman	larry.hartman@state.mn.us		Public Utilities Commission	85 7th Place East, Suite 280 St. Paul MN, 55101 United States	Electronic Service		No	PPSA General List
17	Valerie	Herring	vherring@taftlaw.com	Taft Stettinius & Hollister LLP		2200 IDS Center 80 S, Eighth Street Minneapolis MN, 55402 United States	Electronic Service		No	PPSA General List
18	Scott	Johnson	scott.johnson@ci.medina.mn.us	City of Medina		2052 County Road 24 Medina MN, 55340-9790 United States	Electronic Service		No	PPSA General List
19	Michael	Kaluzniak	mike.kaluzniak@state.mn.us		Public Utilities Commission	Suite 350 121 Seventh Place East St. Paul MN, 55101 United States	Electronic Service		No	PPSA General List
20	Tom	Karas	tomskaras@gmail.com			3171 309th Ave NW Cambridge MN, 55008 United States	Electronic Service		No	PPSA General List
21	Bruce	King	brenda@ranww.org	Realtors, Association of Northwestern WI		Suite 3 1903 Keith Street Eau Claire WI, 54701 United States	Electronic Service		No	PPSA General List
22	Stacy	Kotch Egstad	stacy.kotch@state.mn.us		MINNESOTA DEPARTMENT OF TRANSPORTATION	395 John Ireland Blvd. St. Paul MN, 55155 United States	Electronic Service		No	PPSA General List
23	Christine	Marquis	regulatory.records@xcelenergy.com	Xcel Energy		414 Nicollet Mall MN1180-07-MCA Minneapolis MN, 55401 United States	Electronic Service		No	PPSA General List
24	Andrew	Moratzka	andrew.moratzka@stoel.com	Stoel Rives LLP		33 South Sixth St Ste 4200 Minneapolis MN, 55402 United States	Electronic Service		No	PPSA General List
25	Dan	Nelson	dan.nelson@isginc.com	I&S Group		115 E Hickory St Ste 300 Mankato MN, 56001 United States	Electronic Service		No	PPSA General List
26	Carol A.	Overland	overland@legalectric.org	Legalelectric - Overland Law Office		1110 West Avenue Red Wing MN, 55066 United States	Electronic Service		No	PPSA General List

#	First Name	Last Name	Email	Organization	Agency	Address	Delivery Method	Alternate Delivery Method	View Trade Secret	Service List Name
27	Shantal	Pai	spai@fredlaw.com	Fredrikson and Byron, P.A.		60 South Sixth Street Suite 1500 Minneapolis MN, 55402 United States	Electronic Service		No	PPSA General List
28	Kevin	Peterson	kjp@ibew160.org			1109 Northway Lane NE Rochester MN, 55906 United States	Electronic Service		No	PPSA General List
29	Angela	Piner	angela.piner@hdrinc.com	HDR, Inc.		Suite 600 701 Xenia Avenue South Suite 600 Minneapolis MN, 55416 United States	Electronic Service		No	PPSA General List
30	Larry	Rebman	larryemls@hotmail.com	EMLS, Inc		PO Box 122 Appleton MN, 56208 United States	Electronic Service		No	PPSA General List
31	Margaret	Rheude	margaret_rheude@fws.gov	U.S. Fish and Wildlife Service		Twin Cities Ecological Services Field Office 4101 American Blvd. E. Bloomington MN, 55425 United States	Electronic Service		No	PPSA General List
32	Tom	Slukich	tom@nationalconductor.com	National Conductor Constructors		18119 Hwy 371 North Braiterd MN, 56401 United States	Electronic Service		No	PPSA General List
33	Adam	Sokolski	adam.sokolski@edf-re.com	EDF Renewable Energy		10 Second Street NE Ste 400 Minneapolis MN, 55410 United States	Electronic Service		No	PPSA General List
34	Brent	Stavig	brentstavig@gmail.com			8961 490th St. Rush City MN, 55069 United States	Electronic Service		No	PPSA General List
35	Mark	Strohfus	mstrohfus@greenergy.com	Great River Energy		12300 Elm Creek Blvd Maple Grove MN, 55369 United States	Electronic Service		No	PPSA General List
36	Carl	Strohm	cjsmg@sbcglobal.net	SBC Global		105 East Edgewood Ave Indianapolis IN, 46227 United States	Electronic Service		No	PPSA General List
37	Tom	Swafford	tswafford@umsi.us	Utility Mapping Services, Inc		3947 E Calvary Rd Suite 103 Duluth MN, 55803 United States	Electronic Service		No	PPSA General List
38	Caren	Warner	caren.warner@state.mn.us		Department of Commerce	85 7th Place East Suite 280 St. Paul MN, 55101-2198 United States	Electronic Service		No	PPSA General List

#	First Name	Last Name	Email	Organization	Agency	Address	Delivery Method	Alternate Delivery Method	View Trade Secret	Service List Name
39	Cynthia	Warzecha	cynthia.warzecha@state.mn.us	Minnesota Department of Natural Resources		500 Lafayette Road Box 25 St. Paul MN, 55155-4040 United States	Electronic Service		No	PPSA General List
40	Elizabeth	Wefel	eawefel@flaherty-hood.com	Missouri River Energy Services		525 Park St Ste 470 Saint Paul MN, 55103 United States	Electronic Service		No	PPSA General List
41	Deanna	White	mncwa@cleanwater.org	Clean Water Action & Water Fund of MN		330 S 2nd Ave Ste 420 Minneapolis MN, 55401 United States	Electronic Service		No	PPSA General List

#	First Name	Last Name	Email	Organization	Agency	Address	Delivery Method	Alternate Delivery Method	View Trade Secret	Service List Name
1	Steve	Albrecht	steve.albrecht@shakopeedakota.org	Shakopee Mdewakanton Sioux Community		Shakopee Mdewakanton Sioux Community 2330 Sioux Trail NW Prior Lake MN, 55372 United States	Electronic Service		No	Tribal Government Contacts
2	Kelly	Applegate	kelly.applegate@millelacsband.com			null null, null United States	Electronic Service		No	Tribal Government Contacts
3	Agatha	Armstrong	agathaa@grandportage.com	Grand Portage Bank of Lake Superior Chippewa		PO BOX42 Grand Portage MN, 55605 United States	Electronic Service		No	Tribal Government Contacts
4	Carolyn	Beaulieu	carolyn.beaulieu@millelacsband.com	Mille Lacs Band of Ojibwe		43408 Oodena Drive Onamia MN, 56359 United States	Electronic Service		No	Tribal Government Contacts
5	Brad	Blacketter	bradblacketter@fdlband.org			1720 Big Lake Rd Cloquet MN, null United States	Electronic Service		No	Tribal Government Contacts
6	Sheldon	Boyd	sheldon.boyd@millelacsband.com	Mille Lacs Band of Ojibwe		43408 Oodena Drive Onamia MN, 56359 United States	Electronic Service		No	Tribal Government Contacts
7	Drew	Brockman	dbrockman@uppersiouxcommunity-nsn.gov	Upper Sioux Community			Electronic Service		No	Tribal Government Contacts
8	Scott	Buchanan	scottbuchanan@fdlrez.com	Fond du Lac Band of Lake Superior Chippewa		1720 Big Lake Road Cloquet MN, 55720 United States	Electronic Service		No	Tribal Government Contacts
9	Perry	Bunting	perry.bunting@millelacsband.com				Electronic Service		No	Tribal Government Contacts
10	Constance	Campbell	tori.campbell@piic.org	Prairie Island Indian Community		Prairie Island Indian Community 5636 Sturgeon Lake Road Welch MN, 55089 United States	Electronic Service		No	Tribal Government Contacts
11	Mike	Chosa	mike.chosa@llojibwe.net	Leech Lake Band of Ojibwe		190 Sailstar Drive NW Cass Lake MN, 56633 United States	Electronic Service		No	Tribal Government Contacts
12	Chase	Christopher	chase.christopherson@state.mn.us				Electronic Service		No	Tribal Government Contacts
13	Harry	Davis	harry.davis@millelacsband.com	Mille Lacs Band of Ojibwe		null null, null United States	Electronic Service		No	Tribal Government Contacts
14	Jason	Defoe	jasondefoe@redlakenation.org	Red Lake Nation		null null, null United States	Electronic Service		No	Tribal Government Contacts
15	Bobby	Deschampe	robertdeschampe@grandportage.com	Grand Portage Band of Lake Superior Chippewa		PO Box 428 Grand Portage MN, 55605 United States	Electronic Service		No	Tribal Government Contacts
16	Tamara	Desjarlais	desjarlais.tamara@lowersioux.com				Electronic Service		No	Tribal Government

#	First Name	Last Name	Email	Organization	Agency	Address	Delivery Method	Alternate Delivery Method	View Trade Secret	Service List Name
										Contacts
17	Deb	Dirlam	deb.dirlam@lowersioux.com	Lower Sioux Indian Community		PO Box 308 39527 Reservation Highway 1 Morton MN, 56270 United States	Electronic Service		No	Tribal Government Contacts
18	Amy	Drift	amy.mason@boisforte-nsn.gov	Bois Forte Band of Chippewa		5344 Lakeshore Drive Nett Lake MN, 55772 United States	Electronic Service		No	Tribal Government Contacts
19	Perry	Drift	pdrift@boisforte-nsn.gov	Bois Forte Band of Chippewa		5344 Lakeshore Drive Nett Lake MN, 55772 United States	Electronic Service		No	Tribal Government Contacts
20	Shane	Drift	sdrift@boisforte-nsn.gov	Bois Forte Band of Chippewa		Bois Forte Tribal Government 5344 Lakeshore Drive Nett Lake MN, 55772 United States	Electronic Service		No	Tribal Government Contacts
21	Caleb	Dunlap	calebdunlap@fdlband.org	Fond du Lac Band of Lake Superior Chippewa		1720 Big Lake Road Cloquet MN, 55720 United States	Electronic Service		No	Tribal Government Contacts
22	Wally	Dupuis	wallydupuis@fdlband.org	Fond du Lac Band of Lake Superior Chippewa		1720 Big Lake Road Cloquet MN, 55720 United States	Electronic Service		No	Tribal Government Contacts
23	Wayne	Dupuis	waynedupuis@fdlband.org	Fond du Lac Band of Lake Superior Chippewa			Electronic Service		No	Tribal Government Contacts
24	Jamie	Edwards	jamie.edwards@millelacsband.com	Mille Lacs Band of Ojibwe		43408 Oodena Drive Onamia MN, 56358 United States	Electronic Service		No	Tribal Government Contacts
25	Laura	Erickson	laura.erickson@whiteearth-nsn.gov	White Earth Nation		null null, null United States	Electronic Service		No	Tribal Government Contacts
26	Kyle	Fairbanks	kyle.fairbanks@llojibwe.net	Leech Lake Band of Ojibwe		190 Sailstar Drive NW Cass Lake MN, 56633 United States	Electronic Service		No	Tribal Government Contacts
27	Michael	Fairbanks	michael.fairbanks@whiteearth-nsn.gov	White Earth Reservation Business Committee		PO Box 418 White Earth MN, 56591 United States	Electronic Service		No	Tribal Government Contacts
28	Leonard	Fineday	leonard.fineday@llojibwe.net	Leech Lake Bank of Ojibwe		190 Sailstar Drive NW Cass Lake MN, 56633 United States	Electronic Service		No	Tribal Government Contacts
29	Henry	Fox	henry.fox@whiteearth-nsn.gov	White Earth Nation		PO Box 418 White Earth MN, 56569 United States	Electronic Service		No	Tribal Government Contacts
30	Tara	Geshick	tara.geshick@boisforte-nsn.gov				Electronic Service		No	Tribal Government Contacts

#	First Name	Last Name	Email	Organization	Agency	Address	Delivery Method	Alternate Delivery Method	View Trade Secret	Service List Name
31	Jeneal	Goggleye	jgoggleye@boisforte-nsn.gov				Electronic Service		No	Tribal Government Contacts
32	Jeremy	Hamilton	jhamilton@uppersiouxcommunity-nsn.gov	Upper Sioux Community		Upper Sioux Community PO Box 147 Granite Falls MN, 56241 United States	Electronic Service		No	Tribal Government Contacts
33	Christie	Haverkamp	christie.haverkamp@whiteearth-nsn.gov	White Earth Nation		PO Box 418 White Earth MN, 56569 United States	Electronic Service		No	Tribal Government Contacts
34	Carlos	Hernandez	carloshernandez@boisforte-nsn.gov	Bois Forte Band of Chippewa			Electronic Service		No	Tribal Government Contacts
35	Faron	Jackson, Sr.	faron.jackson@llojibwe.net			190 Sailstar Drive NW Cass Lake MN, 56633 United States	Electronic Service		No	Tribal Government Contacts
36	Kevin	Jensvold	kevinj@uppersiouxcommunity-nsn.gov	Upper Sioux Community		PO Box 147 Granite Falls MN, 56241-0147 United States	Electronic Service		No	Tribal Government Contacts
37	Blake	Johnson	blake.johnson@piic.org	Prairie Island Indian Community		Prairie Island Indian Community 5636 Sturgeon Lake Road Welch MN, 55089 United States	Electronic Service		No	Tribal Government Contacts
38	Grant	Johnson	grant.johnson@piic.org	Prairie Island Indian Community		Prairie Island Indian Community 5636 Sturgeon Lake Road Welch MN, 55089 United States	Electronic Service		No	Tribal Government Contacts
39	Ronald	Johnson	ron.johnson@piic.org	Prairie Island Indian Community		Prairie Island Indian Community 5636 Sturgeon Lake Road Welch MN, 55089 United States	Electronic Service		No	Tribal Government Contacts
40	Susan	Klapel	susan.klapel@millelacsband.com				Electronic Service		No	Tribal Government Contacts
41	Mike	Laroque	mike.laroque@whiteearth-nsn.gov	White Earth Nation		PO Box 418 White Earth MN, 56591 United States	Electronic Service		No	Tribal Government Contacts
42	Miranda	Lilya	mlilya@boisforte-nsn.gov	Bois Forte Band of Chippewa		5344 Lakeshore Drive Nett Lake MN, 55772 United States	Electronic Service		No	Tribal Government Contacts
43	Charles	Lippert	charlie.lippert@millelacsband.com			43408 Oodena Dr Onamia MN, 56359 United States	Electronic Service		No	Tribal Government Contacts
44	Vernelle	Lussier	vernelle.lussier@redlakenation.org	Red Lake Nation		15484 Migizi Drive Red Lake MN, 56671 United States	Electronic Service		No	Tribal Government Contacts

#	First Name	Last Name	Email	Organization	Agency	Address	Delivery Method	Alternate Delivery Method	View Trade Secret	Service List Name
45	Nate	Mathews	nathan.mathews@whiteearth-nsn.gov	White Earth Nation		PO Box 418 White Earth MN, 56569 United States	Electronic Service		No	Tribal Government Contacts
46	Jacob	McArthur	jacob.mcarthur@whiteearth-nsn.gov	White Earth Nation		PO Box 418 White Earth MN, 56569 United States	Electronic Service		No	Tribal Government Contacts
47	April	McCormick	aprilm@grandportage.com	Grand Portage Band of Lake Superior Chippewa		PO Box 428 Grand Portage MN, 55605 United States	Electronic Service		No	Tribal Government Contacts
48	Wendy	Merrill	wendy.merrill@millelacsband.com	Mille Lacs Band of Ojibwe		null null, null United States	Electronic Service		No	Tribal Government Contacts
49	Valentina	Mgeni	valentina.mgeni@piic.org	Prairie Island Indian Community		Prairie Island Indian Community 5636 Sturgeon Lake Road Welch MN, 55089 United States	Electronic Service		No	Tribal Government Contacts
50	Cole W.	Miller	cole.miller@shakopeedakota.org	Shakopee Mdewakanton Sioux Community		Shakopee Mdewakanton Sioux Community 2330 Sioux Trail NW Prior Lake MN, 55372 United States	Electronic Service		No	Tribal Government Contacts
51	Robert	Moyer, Jr.	rmoyer@boisforte-nsn.gov	Bois Forte Band of Chippewa Tribal Government		5344 Lakeshore Drive Nett Lake MN, 55772 United States	Electronic Service		No	Tribal Government Contacts
52	Sonny	Myers	smyers@1854treatyauthority.org	1854 Treaty Authority		4428 Haines Rd Duluth MN, 55811-1524 United States	Electronic Service		No	Tribal Government Contacts
53	Joseph	OBrien	joey.obrien@lowersioux.com			39527 Highway 1 Morton MN, 56270 United States	Electronic Service		No	Tribal Government Contacts
54	Samantha	Odegaard	samanthao@uppersiouxcommunity-nsn.gov	Upper Sioux Community		5722 Travers Lane Granite Falls MN, 56241 United States	Electronic Service		No	Tribal Government Contacts
55	Earl	Otis	earlotis@fdlband.org	Fond du Lac Band of Lake Superior Chippewa		1720 Big Lake Road Cloquet MN, 55720 United States	Electronic Service		No	Tribal Government Contacts
56	Joe	Plumer	joe.plumer@redlakenation.org	Red Lake Nation		15484 Migizi Drive Red Lake MN, 56671 United States	Electronic Service		No	Tribal Government Contacts
57	Robert	Prescott	bob.prescott@lowersioux.com	Lower Sioux Indian Community		39527 Highway 1 Morton MN, 56270 United States	Electronic Service		No	Tribal Government Contacts
58	Tyler	Prescott	tyler.prescott@lowersioux.com	Lower Sioux Indian Community		PO Box 308 39527 Reservation Highway 1 Morton MN,	Electronic Service		No	Tribal Government Contacts

#	First Name	Last Name	Email	Organization	Agency	Address	Delivery Method	Alternate Delivery Method	View Trade Secret	Service List Name
						56270 United States				
59	Jody	Puddu	jody.puddu@piic.org	Prairie Island Indian Community		5636 Sturgeon Lake Rd Welch MN, 55089 United States	Electronic Service		No	Tribal Government Contacts
60	Gov	Relations	govt.relations@llojibwe.net	Leech Lake Band of Ojibwe		null null, null United States	Electronic Service		No	Tribal Government Contacts
61	Bill	Rudnicki	bill.rudnicki@shakopeedakota.org	Shakopee Mdewakanton Sioux Community		Shakopee Mdewakanton Sioux Community 2330 Sioux Trail NW Prior Lake MN, 55372 United States	Electronic Service		No	Tribal Government Contacts
62	Miranda	Sam	miranda.sam@lowersioux.com	Lower Sioux Indian Community		39527 Reservation Highway 1 PO Box 308 Morton MN, 56270 United States	Electronic Service		No	Tribal Government Contacts
63	Bruce	Savage	brucesavage@fdlband.org	Fond du Lac Band of Lake Superior Chippewa		1720 Big Lake Road Cloquet MN, 55720 United States	Electronic Service		No	Tribal Government Contacts
64	Kristi	Schoen	kristi.schoen@lowersioux.com			null null, null United States	Electronic Service		No	Tribal Government Contacts
65	Jessie	Seim	jessie.seim@piic.org	Prairie Island Indian Community		5636 Sturgeon Lake Rd Welch MN, 55089 United States	Electronic Service		No	Tribal Government Contacts
66	Darrell	Seki, Sr.	dseki@redlakenation.org			15484 Migizi Drive Red Lake MN, 56671 United States	Electronic Service		No	Tribal Government Contacts
67	Joel	Smith	jsmith@mnchippewatribe.org	Minnesota Chippewa Tribe		PO Box 217 Cass Lake MN, 56633 United States	Electronic Service		No	Tribal Government Contacts
68	Mike	Smith	icecrackingswamp@gmail.com	White Earth Nation		PO Box 418 White Earth MN, 56569 United States	Electronic Service		No	Tribal Government Contacts
69	Nizhoni	Smith	nizhoni.smith@lowersioux.com	Lower Sioux Indian Community		PO Box 308 39527 Reservation Highway 1 Morton MN, 56270 United States	Electronic Service		No	Tribal Government Contacts
70	Eugene	Sommers	eugene.sommers@whiteearth-nsn.gov	White Earth Nation		PO BOX 418 White Earth MN, 56591 United States	Electronic Service		No	Tribal Government Contacts
71	Marie	Spry	mariespry@grandportage.com			PO Box 428 Grand Portage MN, 55605 United States	Electronic Service		No	Tribal Government Contacts
72	Leon	Staples	leon.staples@llojibwe.net				Electronic Service		No	Tribal Government Contacts

#	First Name	Last Name	Email	Organization	Agency	Address	Delivery Method	Alternate Delivery Method	View Trade Secret	Service List Name
73	Toby	Stephens	tobys@grandportage.com	Grand Portage Band of Lake Superior Chippewa		PO BOX 428 Grand Portage MN, 55605 United States	Electronic Service		No	Tribal Government Contacts
74	Samuel	Strong	sam.strong@redlakenation.org	Red Lake Nation		15484 Migizi Drive Red Lake MN, 56671 United States	Electronic Service		No	Tribal Government Contacts
75	Craig	Tangren	craig.tangren@llojibwe.net	Leech Lake Band of Ojibwe		190 Sailstar Drive NW Cass Lake MN, 56633 United States	Electronic Service		No	Tribal Government Contacts
76	Camille	Tanhoff	kamip@uppersiouxcommunity-nsn.gov	Upper Sioux Community		5722 Travers Lane PO BOX 147 Granite Falls MN, 56241 United States	Electronic Service		No	Tribal Government Contacts
77	George	Taylor, Jr.	joey.taylor@piic.org				Electronic Service		No	Tribal Government Contacts
78	Bill	Thompson	billthompson@fdlrez.com	Fond du Lac Band of Lake Superior Chippewa		1720 Big Lake Road Cloquet MN, 55720 United States	Electronic Service		No	Tribal Government Contacts
79	Brandy	Tofte	brandy.toft@llojibwe.net	Leech Lake Bank of Ojibwe		190 Sailstar Drive NW Cass Lake MN, 56633 United States	Electronic Service		No	Tribal Government Contacts
80	Caralyn	Trutna	carrie@uppersiouxcommunity-nsn.gov	Upper Sioux Community		Upper Sioux Community P.O. Box 147 Granite Falls MN, 55372 United States	Electronic Service		No	Tribal Government Contacts
81	Heather	Westra	heather.westra@piic.org	Prairie Island Indian Community		5636 Sturgeon Lake Rd Welch MN, 55089 United States	Electronic Service		No	Tribal Government Contacts
82	Steve	White	steve.white@llojibwe.net	Leech Lake Band of Ojibwe		190 Sailstar Drive NW Cass Lake MN, 56633 United States	Electronic Service		No	Tribal Government Contacts
83	Virgil	Wind	virgil.wind@millelacsband.com	Mille Lacs Band of Ojibwe		43408 Oodena Drive Onamia MN, 56359 United States	Electronic Service		No	Tribal Government Contacts
84	Krishna	Woerheide	kwoerheide@grandportage.com	Grand Portage Bank of Lake Superior Chippewa		PO Box 428 Grand Portage MN, 55605 United States	Electronic Service		No	Tribal Government Contacts
85	Laurie	York	laurie.york@whiteearth-nsn.gov	White Earth Reservation Business Committee		PO Box 418 White Earth MN, 56591 United States	Electronic Service		No	Tribal Government Contacts
86	Ian	Young	ianyong@fdlband.org	Fond du Lac Band of Lake Superior Chippewa		1720 Big Lake Road Cloquet MN, 55720 United States	Electronic Service		No	Tribal Government Contacts

#	First Name	Last Name	Email	Organization	Agency	Address	Delivery Method	Alternate Delivery Method	View Trade Secret	Service List Name
1	George	Branchaude	george_branchaude@redlakenation.org				Electronic Service		No	Tribal Historic Preservation Offices
2	William	Chinana	william.chinana@whiteearth-nsn.gov	White Earth Nation		35500 Eagle View Road Ogema MN, 56569 United States	Electronic Service		No	Tribal Historic Preservation Offices
3	Rob	Hull	thpo@grandportage.com	Grand Portage Band of Ojibwe		PO Box 428 Grand Portage MN, 55605 United States	Electronic Service		No	Tribal Historic Preservation Offices
4	Gina	Lemon	gina.lemon@llojibwe.net	Leech Lake Band of Ojibwe		190 Sailstar Dr NW Cass Lake MN, 56633 United States	Electronic Service		No	Tribal Historic Preservation Offices
5	Cultural Resources Department	MIAC	miac.culturalresources@state.mn.us				Electronic Service		No	Tribal Historic Preservation Offices
6	Samantha	Odegard	samanthao@uppersiouxcommunity-nsn.gov			PO Box 147 Granite Falls MN, 56241 United States	Electronic Service		No	Tribal Historic Preservation Offices
7	Evan	Schroeder	evanschroeder@fdlrez.com	Fond du Lac Band of Superior Chippewa		1720 Big Lake Road Cloquet MN, 55720 United States	Electronic Service		No	Tribal Historic Preservation Offices
8	Cheyenne	St. John	cheyenne.stjohn@lowersioux.com	Lower Sioux Tribal Community		39527 Reservation Hwy 1 Morton MN, 56270 United States	Electronic Service		No	Tribal Historic Preservation Offices
9	Jaylen	Strong	jaylen.strong@boisforte-nsn.gov	Bois Forte Tribal Government		1500 Bois Forte Road Tower MN, 55790 United States	Electronic Service		No	Tribal Historic Preservation Offices
10	Leonard	Wabasha	leonard.wabasha@shakopeedakota.org	Shakopee Mdewakanton Sioux Community		2300 Tiwahe Circle Shakopee MN, 55379 United States	Electronic Service		No	Tribal Historic Preservation Offices
11	Isaac	Weston	isaac.weston@state.mn.us			null null, null United States	Electronic Service		No	Tribal Historic Preservation Offices
12	Noah	White	noah.white@piic.org	Prairie Island Indian Community		5636 Sturgeon Lake Road Welch MN, 55089 United States	Electronic Service		No	Tribal Historic Preservation Offices
13	Mike	Wilson	mike.wilson@millelacsband.com	Mille Lacs Band of Ojibwe		43408 Oodena Dr Onamia MN, 56359 United States	Electronic Service		No	Tribal Historic Preservation Offices