

MAP 7 - ZONING  
 WALLEYE WIND PROJECT  
 WALLEYE WIND, LLC  
 ROCK COUNTY, MINNESOTA  
 DATE: 6/29/2020

Sources: Rock County, MN, 2019; ECT, 2020.

- Proposed Turbine (06/03/2020)
- Proposed MET Tower
- Project Boundary (±31,095 Ac.)
- Map Page
- Collection Corridors
- Crane Paths
- Access Roads
- O&M And Substation
- Proposed Laydown Yard
- Interstates
- US Highways
- State Highways
- State Boundary
- County Boundary
- Rock County Shoreline 75ft Setback
- Commercial
- EROS Overlay District

- General Agriculture (A-2)
- Limited Agriculture (A-1)
- Suburban (R-1)
- Highway Service (B-1)
- General Industry (I-1)
- Ordinary Amusement
- Flood Hazard (Zone A)
- Incorporated Community
- Drinking Water Supply Management Area
- DNR Public Waters
- Interstate Highway
- U.S. Highway
- State Highway
- County Road
- County Gravel
- Township Road
- State Park
- Sections



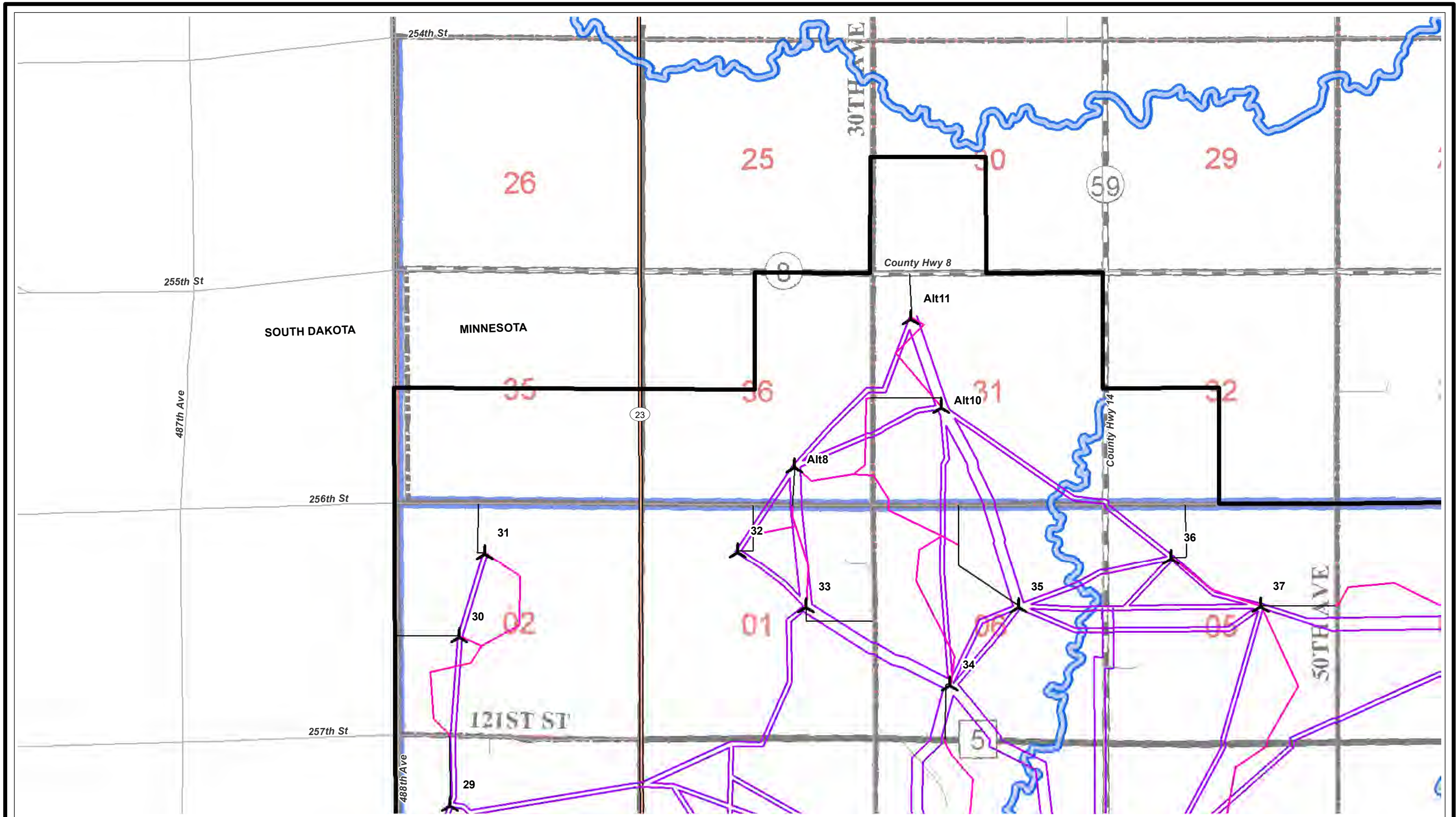

MAP 7 - ZONING - PAGE 1 OF 6  
 WALLEYE WIND PROJECT  
 WALLEYE WIND, LLC  
 ROCK COUNTY, MINNESOTA  
 DATE: 6/29/2020

Sources: Rock County, MN, 2019; Minnehaha County, SD, 2019; ECT, 2020.

- Proposed Turbine (06/03/2020)
- Proposed MET Tower
- Project Boundary (±31,095 Ac.)

- Collection Circuits
- Crane Paths
- Access Roads
- O&M And Substation
- Proposed Laydown Yard

- Rock County Shoreline 75ft Setback
- State Boundary
- Minnehaha County, SD**
- Commercial
- Planned Development
- EROS Overlay District

- General Agriculture (A-2)
- Limited Agriculture (A-1)
- Suburban (R-1)
- Highway Service (B-1)
- General Industry (I-1)
- Orderly Amenity
- Flood Hazard (Zone A)
- Incorporated Community
- Drinking Water Supply Management Area
- DNR Public Waters
- Interstate Highway
- U.S. Highway
- State Highway
- County Road
- County Gravel
- Township Road
- State Park
- Sections

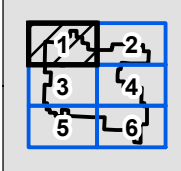
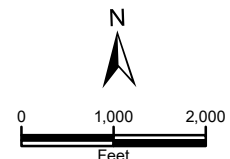

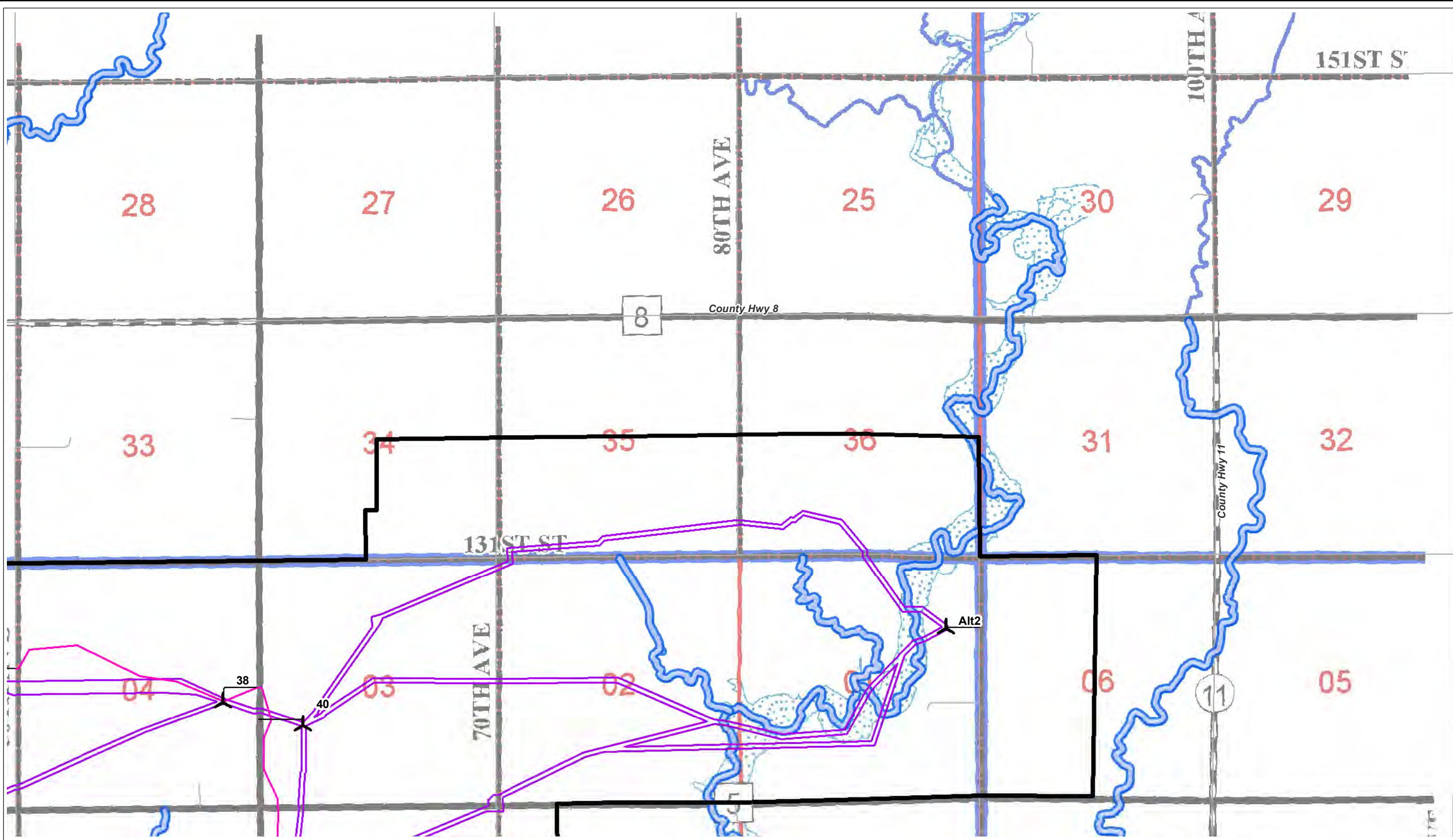

MAP 7 - ZONING - PAGE 2 OF 6  
 WALLEYE WIND PROJECT  
 WALLEYE WIND, LLC  
 ROCK COUNTY, MINNESOTA  
 DATE: 6/29/2020

Sources: Rock County, MN, 2019; Minnehaha County, SD, 2019; ECT, 2020.

- Proposed Turbine (06/03/2020)
- Proposed MET Tower
- Project Boundary (±31,095 Ac.)

- Collection Circuits
- Crane Paths
- Access Roads
- O&M And Substation
- Proposed Laydown Yard

- Rock County Shoreline 75ft Setback
- State Boundary
- Minnehaha County, SD**
- Commercial
- Planned Development
- EROS Overlay District

- General Agriculture (A-2)
- Limited Agriculture (A-1)
- Suburban (R-1)
- Highway Service (B-1)
- General Industry (I-1)
- Ordely Amusement
- Flood Hazard (Zone A)
- Incorporated Community
- Drinking Water Supply Management Area
- DNR Public Waters
- Interstate Highway
- U.S. Highway
- State Highway
- County Road
- County Gravel
- Township Road
- State Park
- Sections

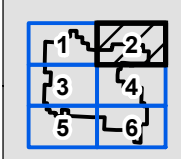
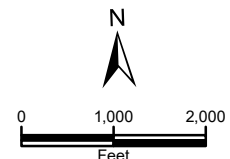

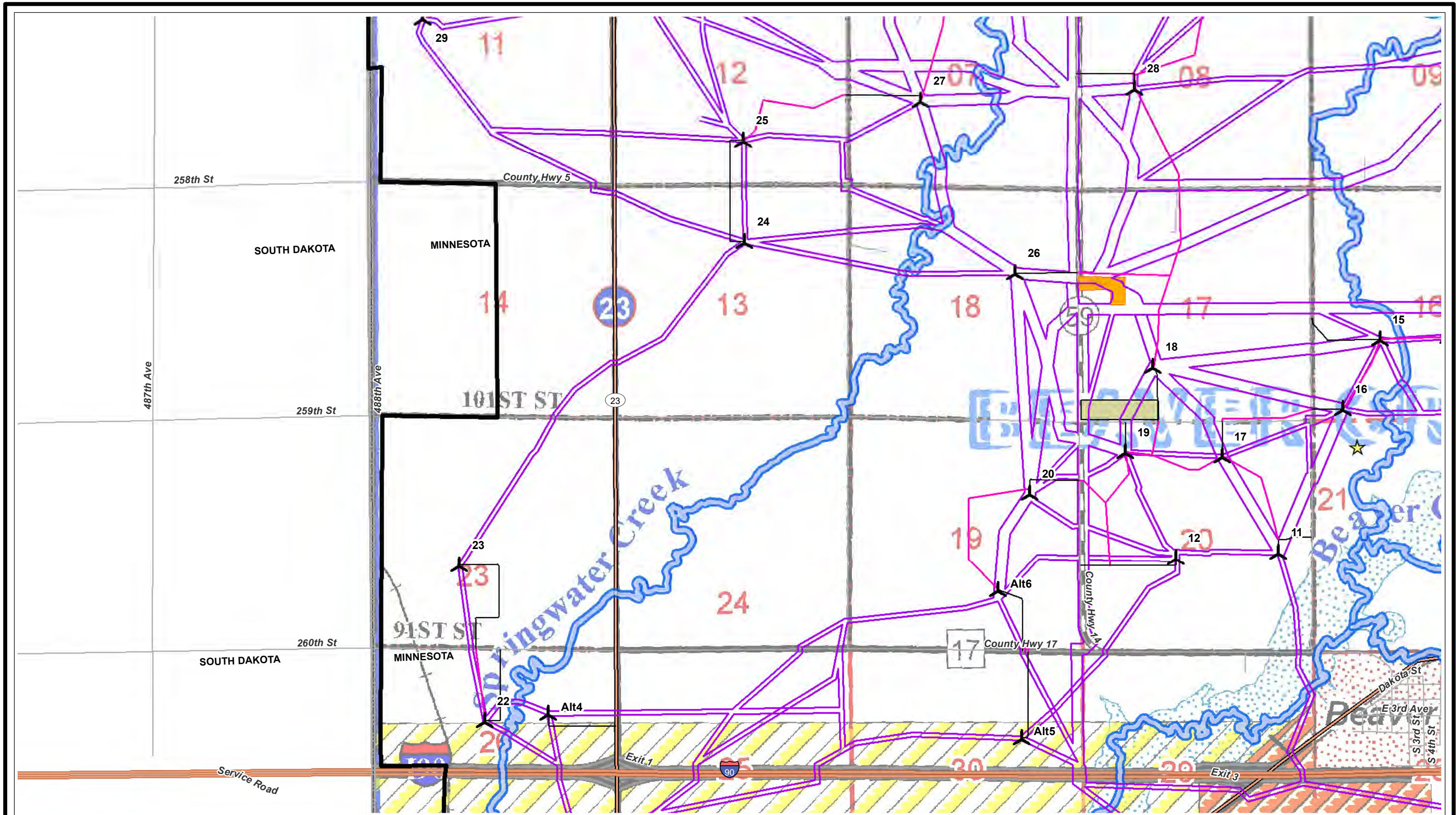

MAP 7 - ZONING - PAGE 3 OF 6  
 WALLEYE WIND PROJECT  
 WALLEYE WIND, LLC  
 ROCK COUNTY, MINNESOTA  
 DATE: 6/29/2020

Sources: Rock County, MN, 2019; Minnehaha County, SD, 2019; ECT, 2020.

- Proposed Turbine (06/03/2020)
- Proposed MET Tower
- Project Boundary (±31,095 Ac.)

- Collection Circuits
- Crane Paths
- Access Roads
- O&M And Substation
- Proposed Laydown Yard

- Rock County Shoreline 75ft Setback
- State Boundary
- Minnehaha County, SD
- Commercial
- Planned Development
- EROS Overlay District

- General Agriculture (A-2)
- Limited Agriculture (A-1)
- Suburban (R-1)
- Highway Service (B-1)
- General Industry (I-1)
- Orderly Amenity
- Flood Hazard (Zone A)
- Incorporated Community
- Drinking Water Supply Management Area
- DHR Public Waters
- Interstate Highway
- State Highway
- County Road
- County Gravel
- Township Road
- State Park
- Sections

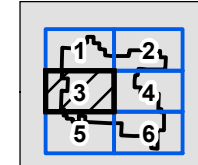
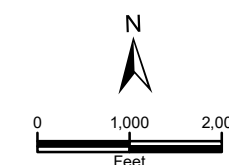

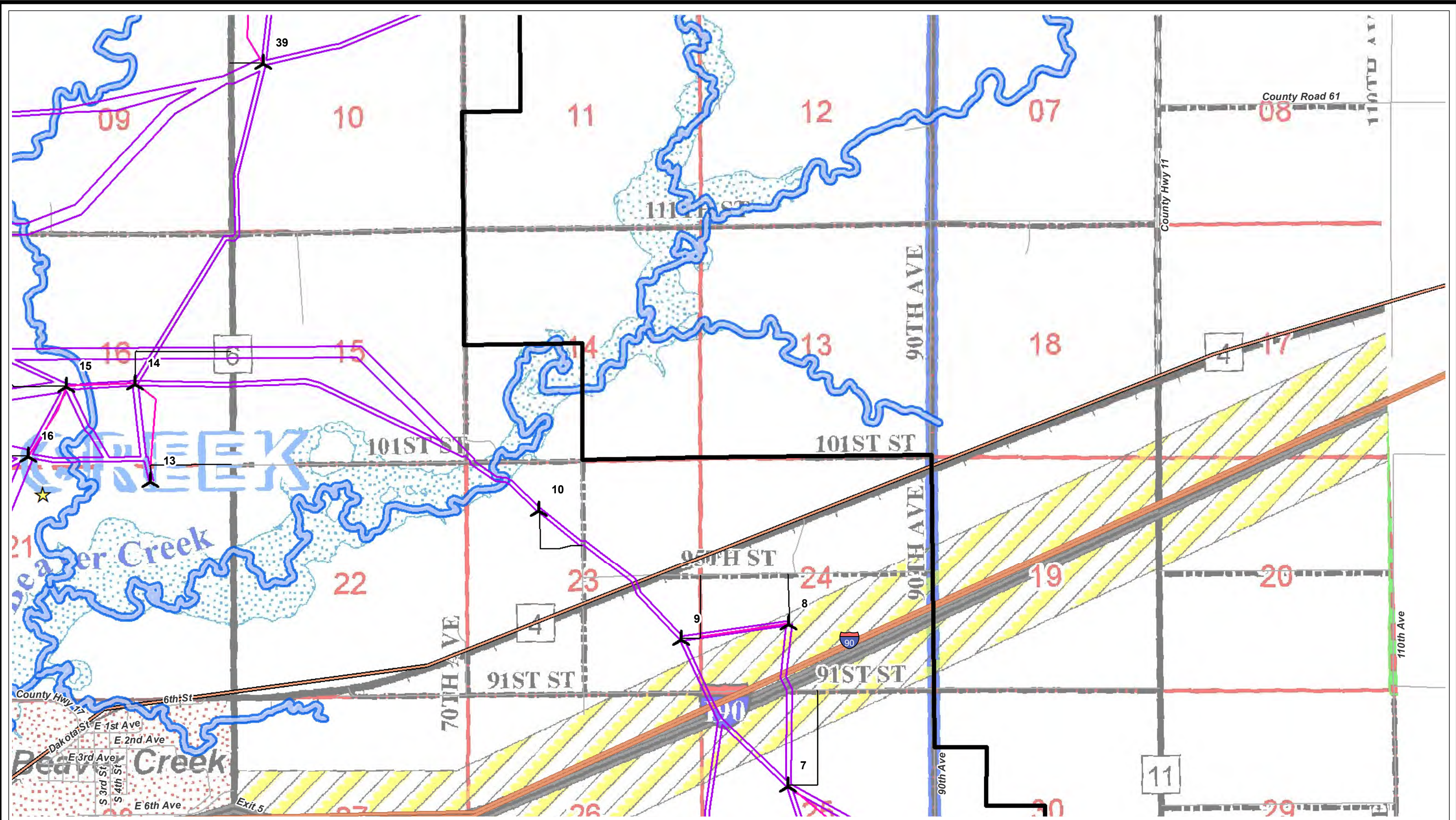

MAP 7 - ZONING - PAGE 4 OF 6  
 WALLEYE WIND PROJECT  
 WALLEYE WIND, LLC  
 ROCK COUNTY, MINNESOTA  
 DATE: 6/29/2020

Sources: Rock County, MN, 2019; Minnehaha County, SD, 2019; ECT, 2020.

- Proposed Turbine (06/03/2020)
- Proposed MET Tower
- Project Boundary (±31,095 Ac.)

- Collection Circuits
- Crane Paths
- Access Roads
- O&M And Substation
- Proposed Laydown Yard

- Rock County Shoreline 75ft Setback
- State Boundary
- Minnehaha County, SD**
- Commercial
- Planned Development
- EROS Overlay District

- General Agriculture (A-2)
- Limited Agriculture (A-1)
- Suburban (R-1)
- Highway Service (B-1)
- General Industry (I-1)
- Ordinary Amusement
- Front Hazard (Zone A)
- Incorporated Community
- Drinking Water Supply Management Area
- DNR Public Waters
- Interstate Highway
- State Highway
- County Road
- County Gravel
- Township Road
- State Park
- Sections

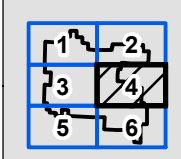
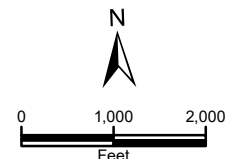

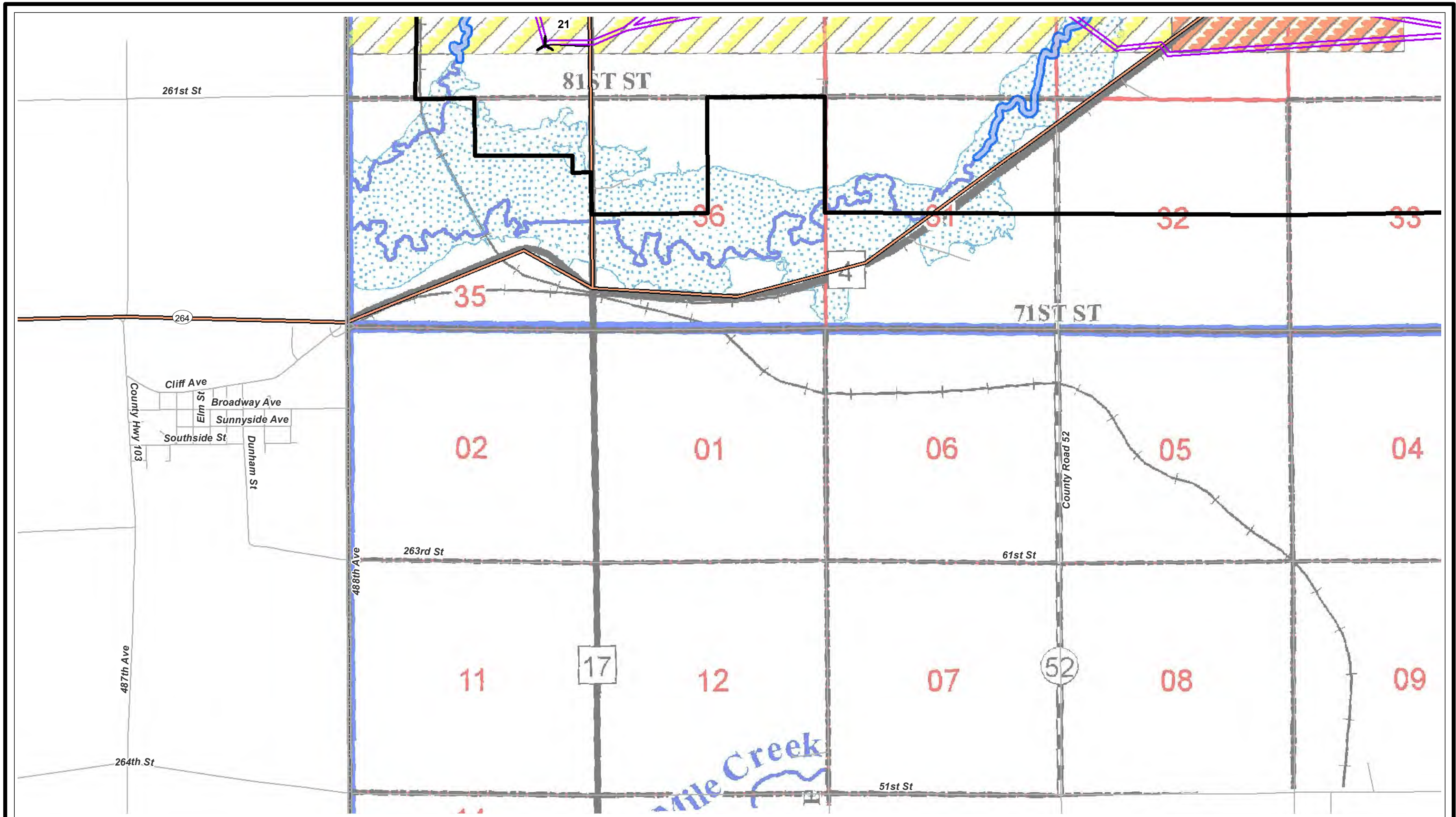

MAP 7 - ZONING - PAGE 5 OF 6  
 WALLEYE WIND PROJECT  
 WALLEYE WIND, LLC  
 ROCK COUNTY, MINNESOTA  
 DATE: 6/29/2020

Sources: Rock County, MN, 2019; Minnehaha County, SD, 2019; ECT, 2020.

- Proposed Turbine (06/03/2020)
- Proposed MET Tower
- Project Boundary (±31,095 Ac.)

- Collection Circuits
- Crane Paths
- Access Roads
- O&M And Substation
- Proposed Laydown Yard

- Rock County Shoreline 75ft Setback
- State Boundary
- Minnehaha County, SD**
- Commercial
- Planned Development
- EROS Overlay District

- General Agriculture (A-2)
- Limited Agriculture (A-1)
- Suburban (R-1)
- Highway Service (B-1)
- General Industry (I-1)
- Orderly Amenity
- Flood Hazard (Zone A)
- Incorporated Community
- Drinking Water Supply Management Area
- DNR Public Waters
- Interstate Highway
- U.S. Highway
- State Highway
- County Road
- Township Road
- State Park
- Sections

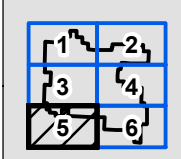
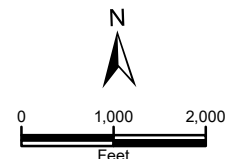

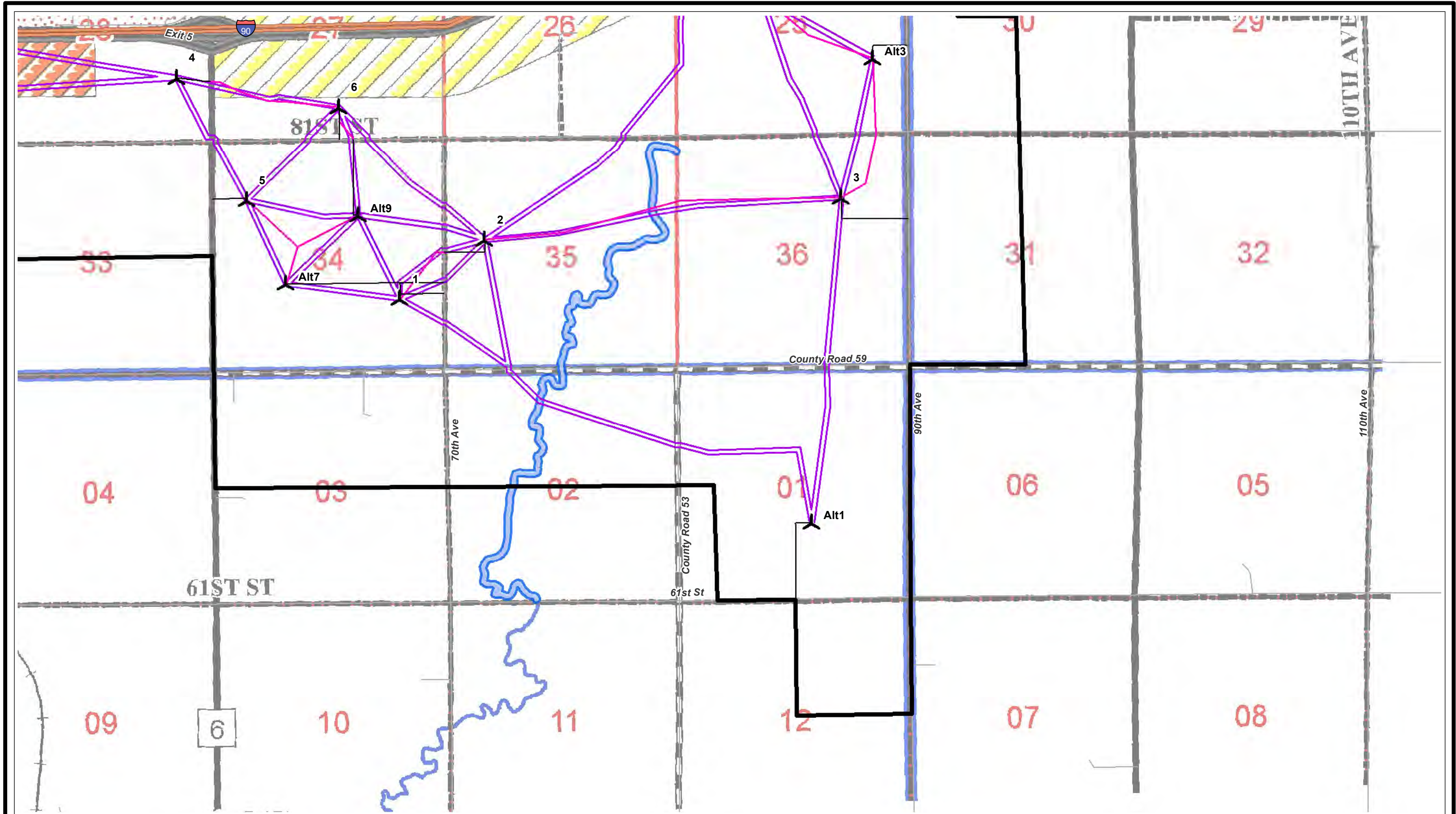

MAP 7 - ZONING - PAGE 6 OF 6  
 WALLEYE WIND PROJECT  
 WALLEYE WIND, LLC  
 ROCK COUNTY, MINNESOTA  
 DATE: 6/29/2020

Sources: Rock County, MN, 2019; Minnehaha County, SD, 2019; ECT, 2020.

- Proposed Turbine (06/03/2020)
- Proposed MET Tower
- Project Boundary (±31,095 Ac.)

- Collection Circuits
- Crane Paths
- Access Roads
- O&M And Substation
- Proposed Laydown Yard

- Rock County Shoreline 75ft Setback
- State Boundary
- Minnehaha County, SD**
- Commercial
- Planned Development
- EROS Overlay District



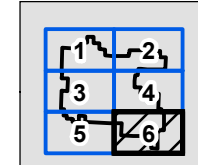
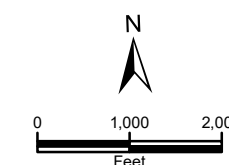

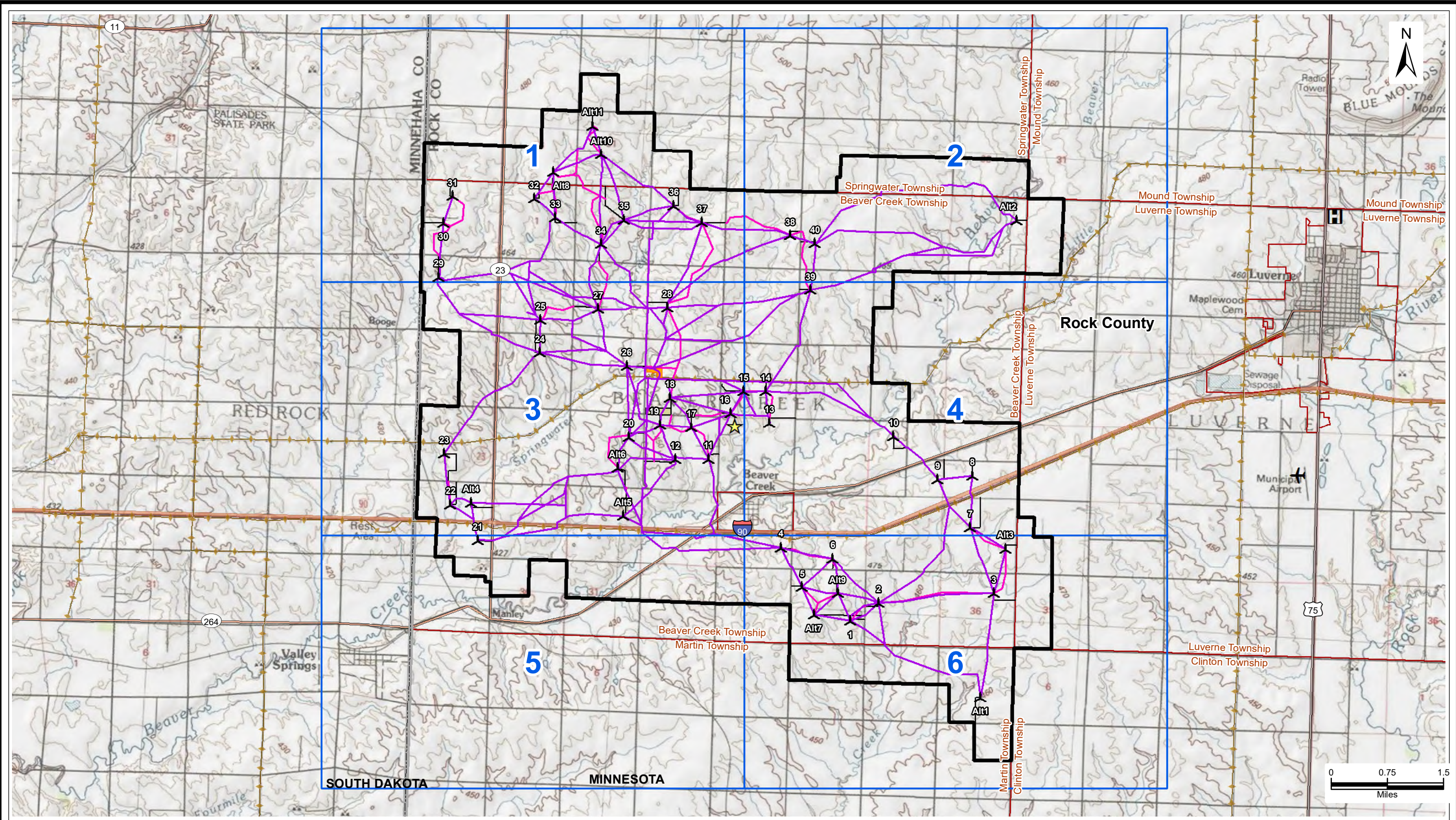
- General Agriculture (A-2)
- Limited Agriculture (A-1)
- Suburban (R-1)
- Highway Service (B-1)
- General Industry (I-1)
- Orderly Amenity
- Flood Hazard (Zone A)
- Incorporated Community
- Drinking Water Supply Management Area
- DNR Public Waters
- Interstate Highway
- U.S. Highway
- State Highway
- County Road
- Township Road
- State Park
- Sections











MAP 8 - TOPOGRAPHIC  
 WALLEYE WIND PROJECT  
 WALLEYE WIND, LLC  
 ROCK COUNTY, MINNESOTA  
 DATE: 6/29/2020

Sources: USA Topo Maps; ECT, 2020.

-  Proposed Turbine (06/03/2020)
-  Project Boundary (±31,095 Ac.)
-  County Boundary
-  State Boundary

-  Proposed MET Tower
-  O&M And Substation
-  Proposed Laydown Yard

-  Collection Circuits
-  Crane Paths
-  Access Roads
-  Existing Transmission Lines







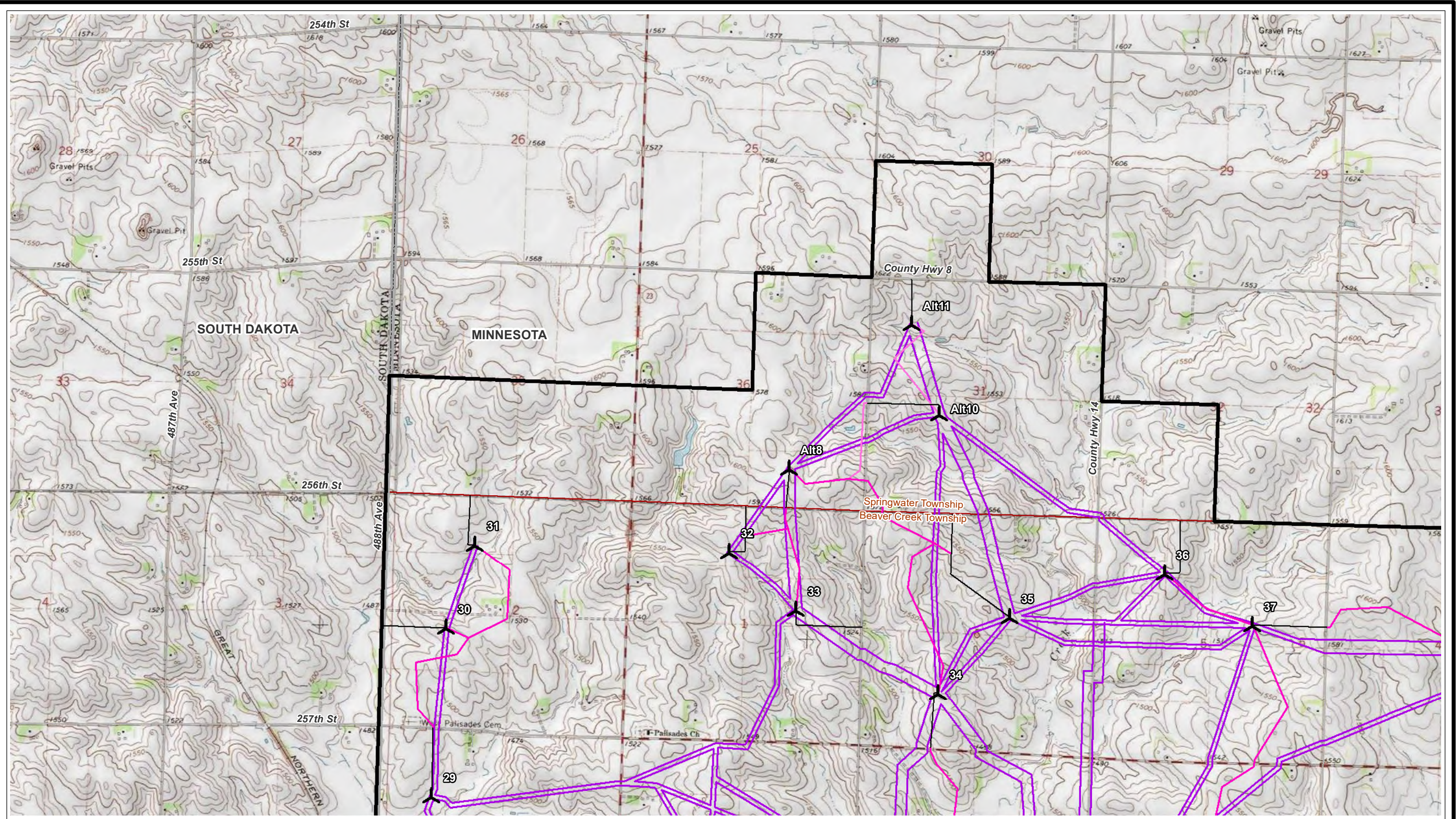





-  Airport
-  Heliport











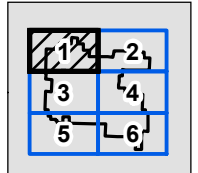
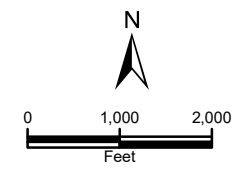

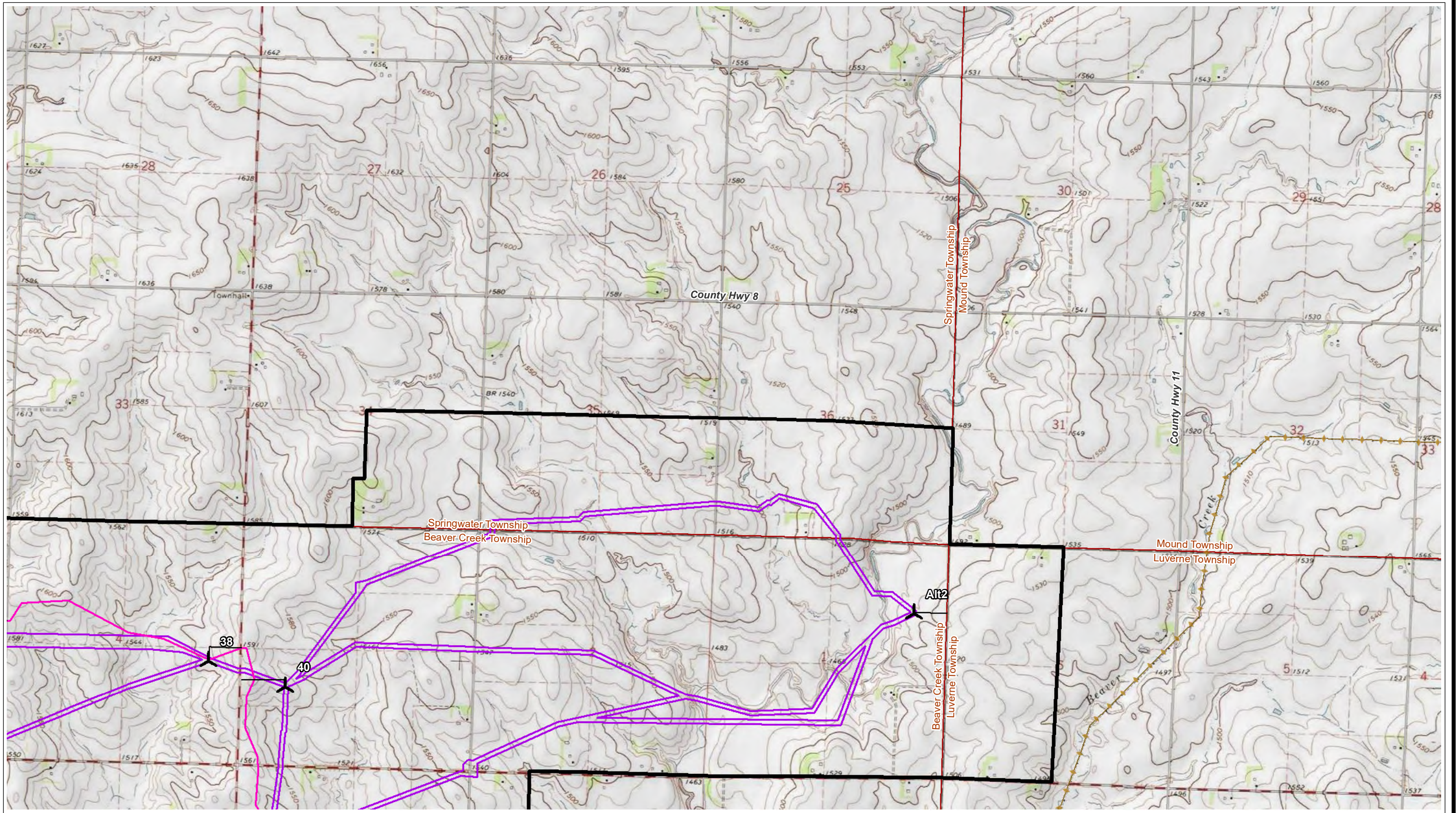







MAP 8 - TOPOGRAPHIC - PAGE 1 OF 6  
 WALLEYE WIND PROJECT  
 WALLEYE WIND, LLC  
 ROCK COUNTY, MINNESOTA  
 DATE: 6/29/2020  
 Sources: USGS; ECT, 2020.

-  Proposed Turbine (06/03/2020)
-  Proposed MET Tower
-  Collection Circuits
-  Crane Paths
-  Access Roads
-  Existing Transmission Lines
-  Project Boundary (±31,095 Ac.)
-  O&M And Substation
-  Proposed Laydown Yard
-  Townships
-  State Boundary
-  Airport
-  Helipad









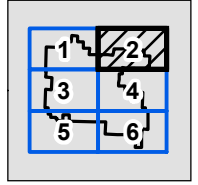
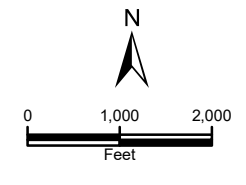

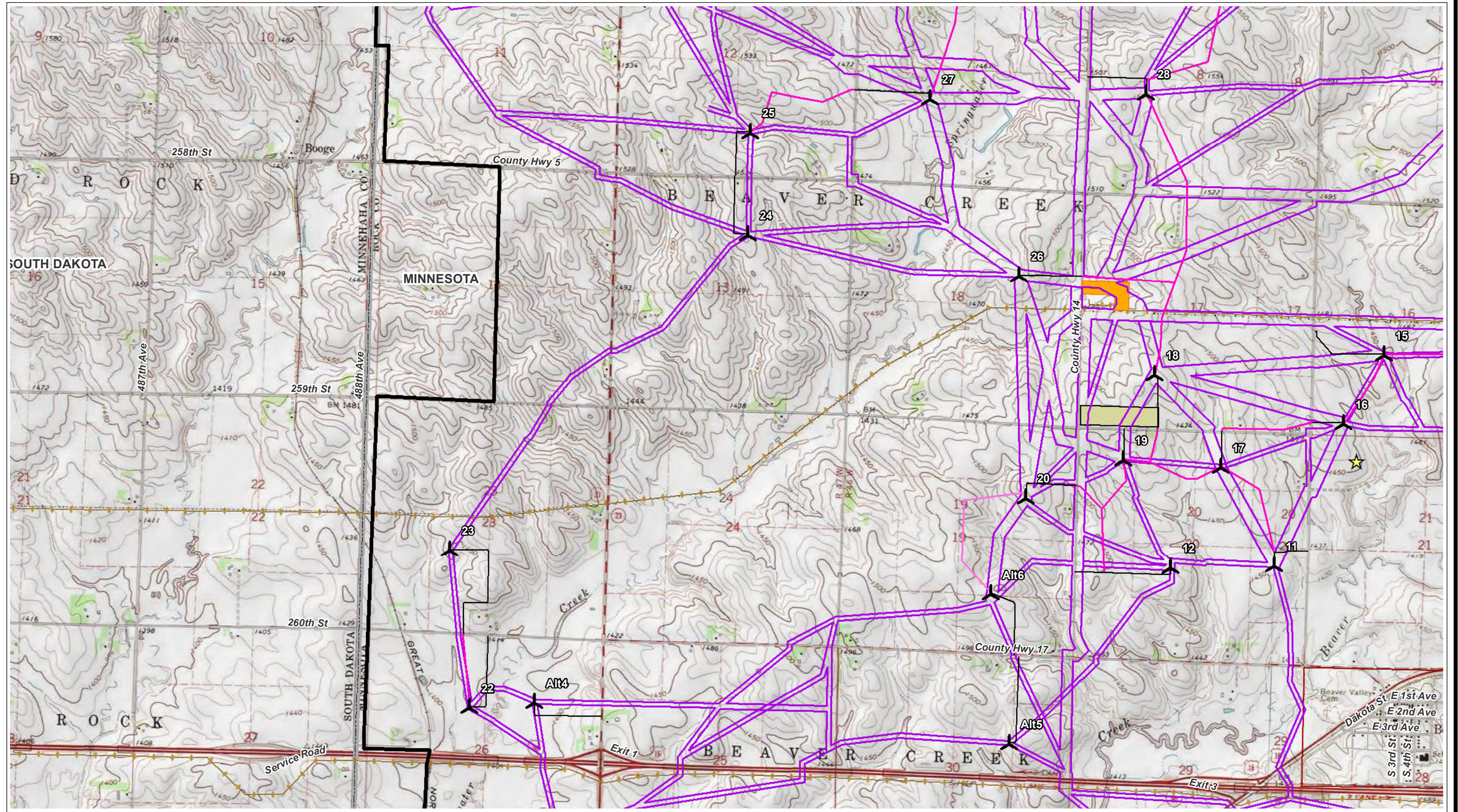







MAP 8 - TOPOGRAPHIC - PAGE 2 OF 6  
 WALLEYE WIND PROJECT  
 WALLEYE WIND, LLC  
 ROCK COUNTY, MINNESOTA  
 DATE: 6/29/2020  
 Sources: USGS; ECT, 2020.

-  Proposed Turbine (06/03/2020)
-  Proposed MET Tower
-  Collection Circuits
-  Crane Paths
-  Access Roads
-  Existing Transmission Lines
-  Airport
-  Heliport
-  Project Boundary (±31,095 Ac.)
-  O&M And Substation
-  Proposed Laydown Yard
-  Townships
-  State Boundary









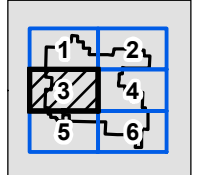
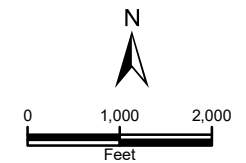

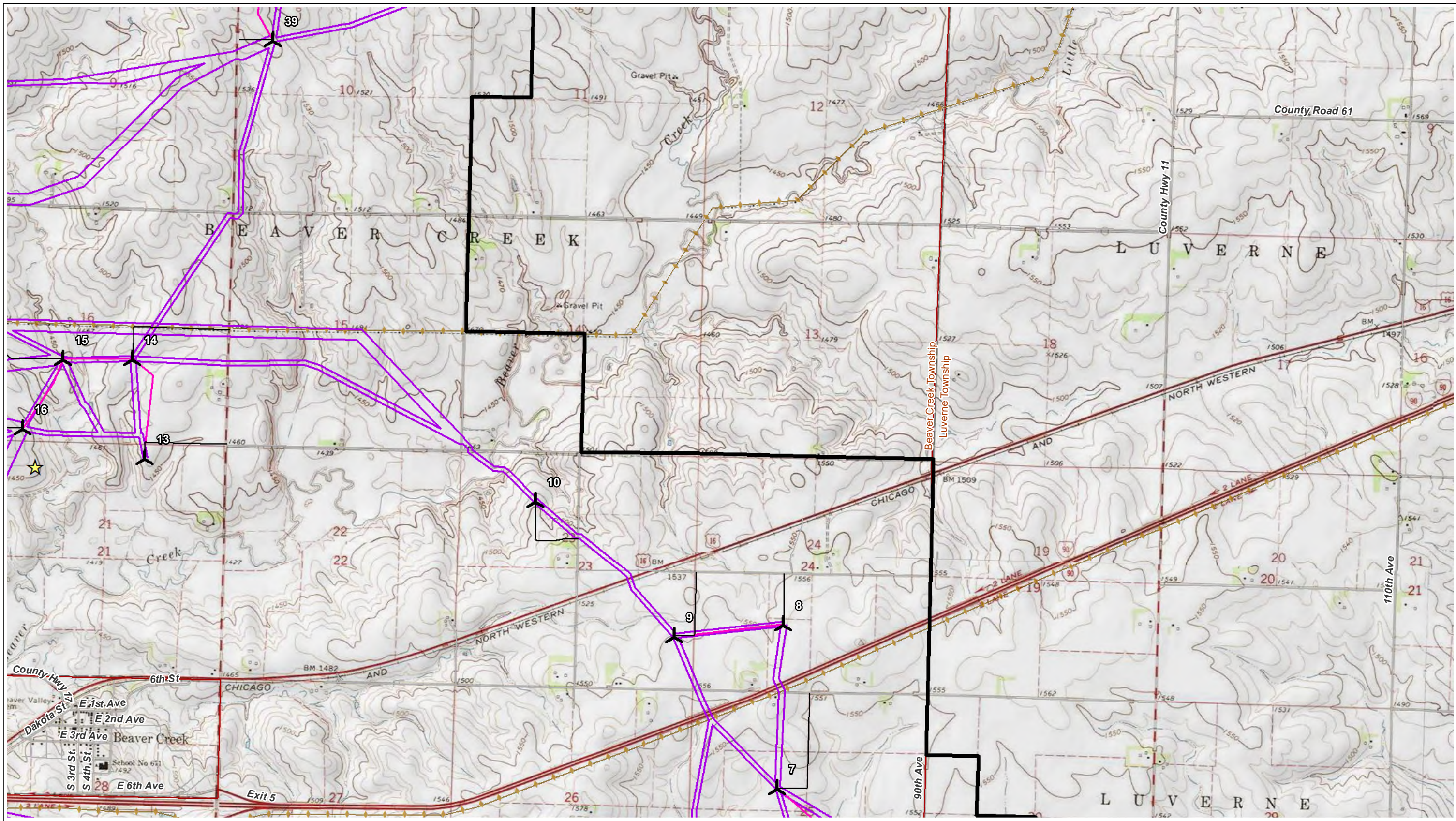





MAP 8 - TOPOGRAPHIC - PAGE 3 OF 6  
 WALLEYE WIND PROJECT  
 WALLEYE WIND, LLC  
 ROCK COUNTY, MINNESOTA  
 DATE: 6/29/2020  
 Sources: USGS; ECT, 2020.

-  Proposed Turbine (06/03/2020)
-  Proposed MET Tower
-  Collection Circuits
-  Crane Paths
-  Access Roads
-  Existing Transmission Lines
-  Airport
-  Helipad
-  Project Boundary (±31,095 Ac.)
-  O&M And Substation
-  Proposed Laydown Yard
-  Townships
-  State Boundary









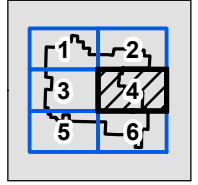
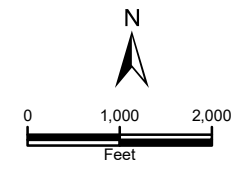

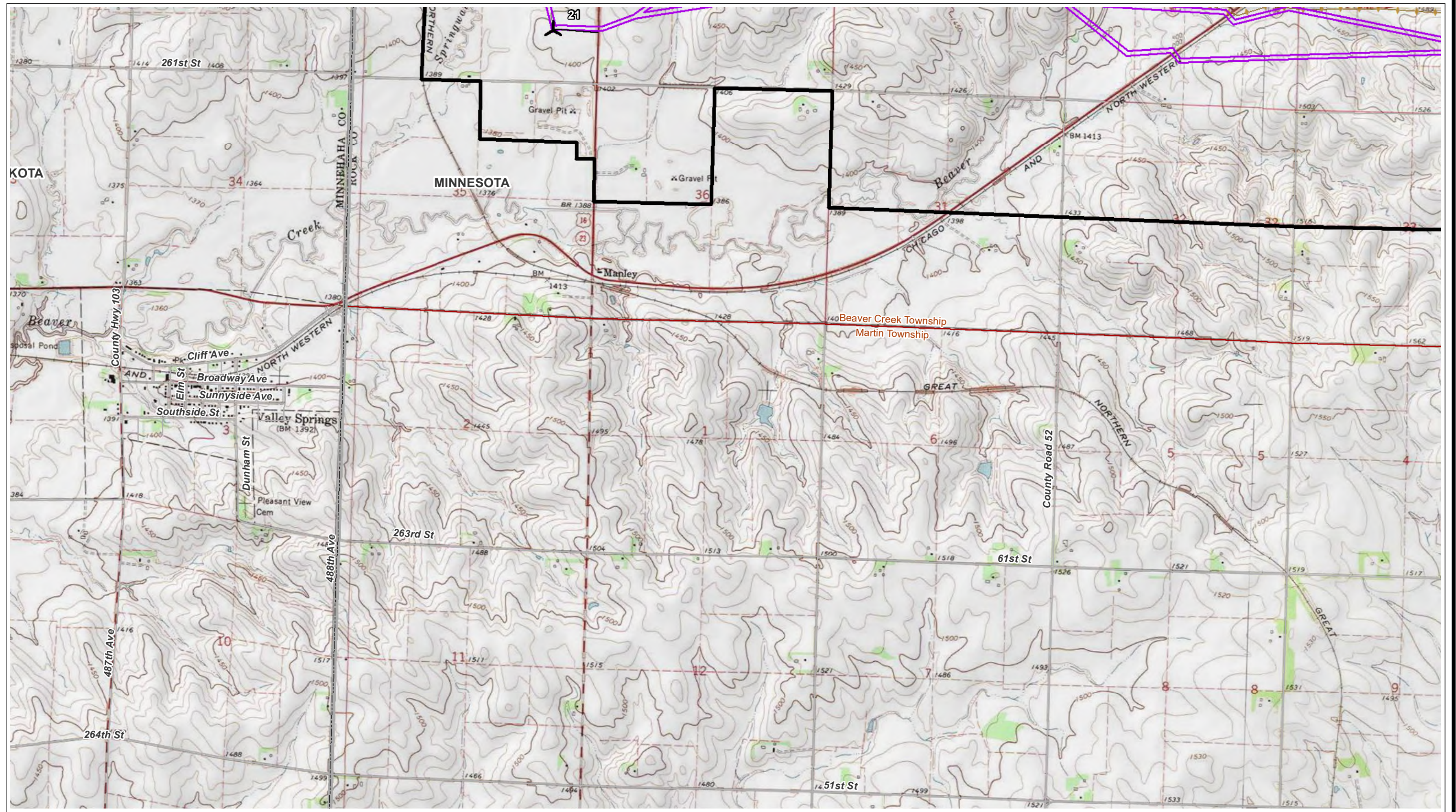







MAP 8 - TOPOGRAPHIC - PAGE 4 OF 6  
 WALLEYE WIND PROJECT  
 WALLEYE WIND, LLC  
 ROCK COUNTY, MINNESOTA  
 DATE: 6/29/2020  
 Sources: USGS; ECT, 2020.

-  Proposed Turbine (06/03/2020)
-  Proposed MET Tower
-  Collection Circuits
-  Crane Paths
-  Access Roads
-  Existing Transmission Lines
-  Project Boundary (±31,095 Ac.)
-  Proposed Laydown Yard
-  Townships
-  State Boundary
-  Airport
-  Heliport









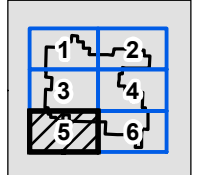
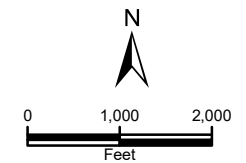

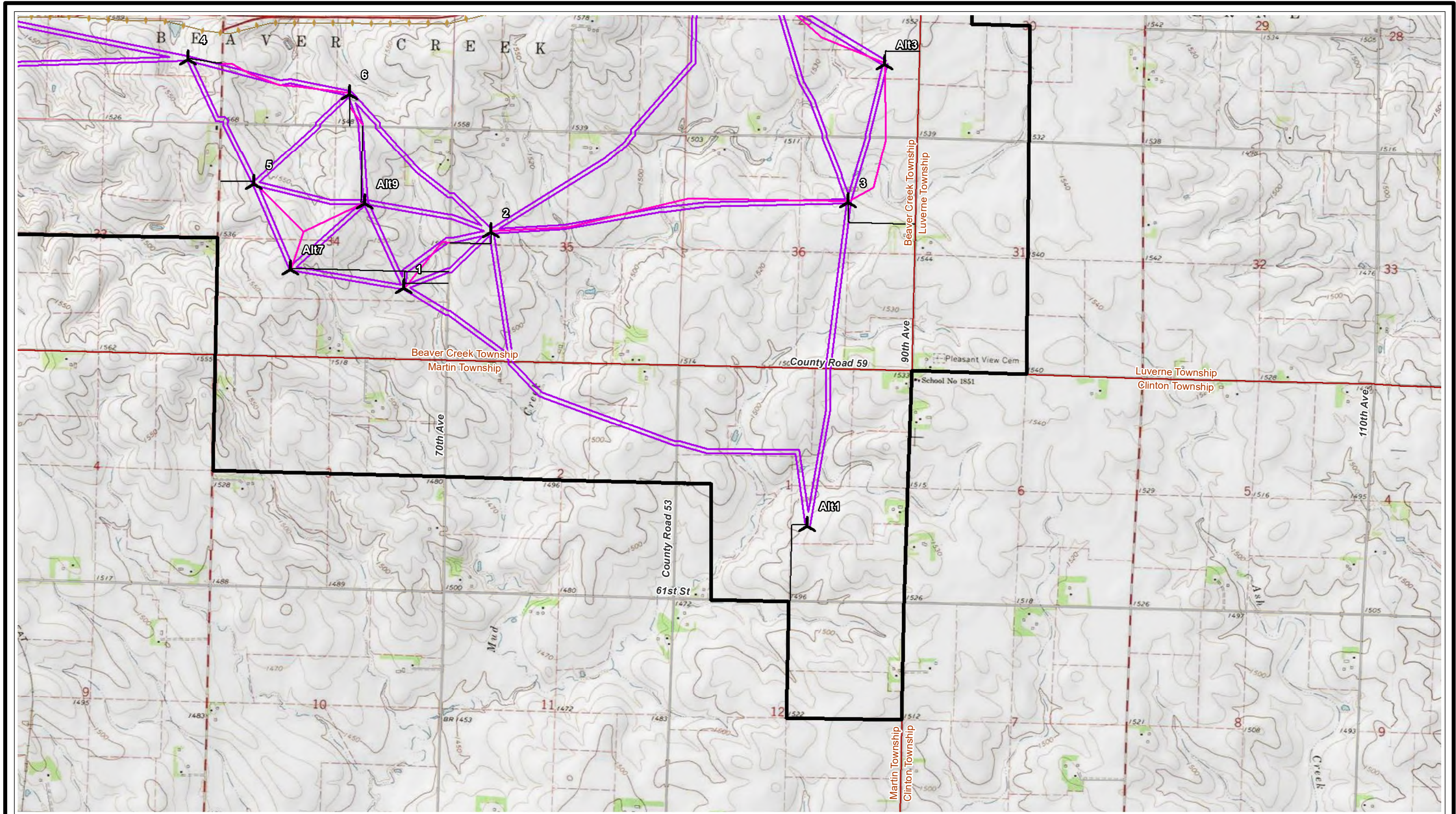







MAP 8 - TOPOGRAPHIC - PAGE 5 OF 6  
 WALLEYE WIND PROJECT  
 WALLEYE WIND, LLC  
 ROCK COUNTY, MINNESOTA  
 DATE: 6/29/2020  
 Sources: USGS; ECT, 2020.

-  Proposed Turbine (06/03/2020)
-  Project Boundary (±31,095 Ac.)
-  Townships
-  State Boundary
-  Proposed MET Tower
-  O&M And Substation
-  Proposed Laydown Yard
-  Collection Circuits
-  Crane Paths
-  Access Roads
-  Existing Transmission Lines
-  Airport
-  Helipod





MAP 8 - TOPOGRAPHIC - PAGE 6 OF 6  
 WALLEYE WIND PROJECT  
 WALLEYE WIND, LLC  
 ROCK COUNTY, MINNESOTA  
 DATE: 6/29/2020  
 Sources: USGS; ECT, 2020.

-  Proposed Turbine (06/03/2020)
-  Proposed MET Tower
-  Collection Circuits
-  Crane Paths
-  Access Roads
-  Existing Transmission Lines
-  Project Boundary (±31,095 Ac.)
-  O&M And Substation
-  Proposed Laydown Yard
-  Townships
-  State Boundary
-  Airport
-  Heliport

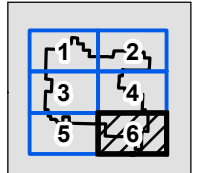
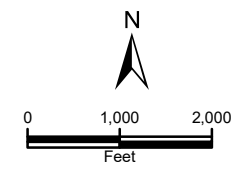

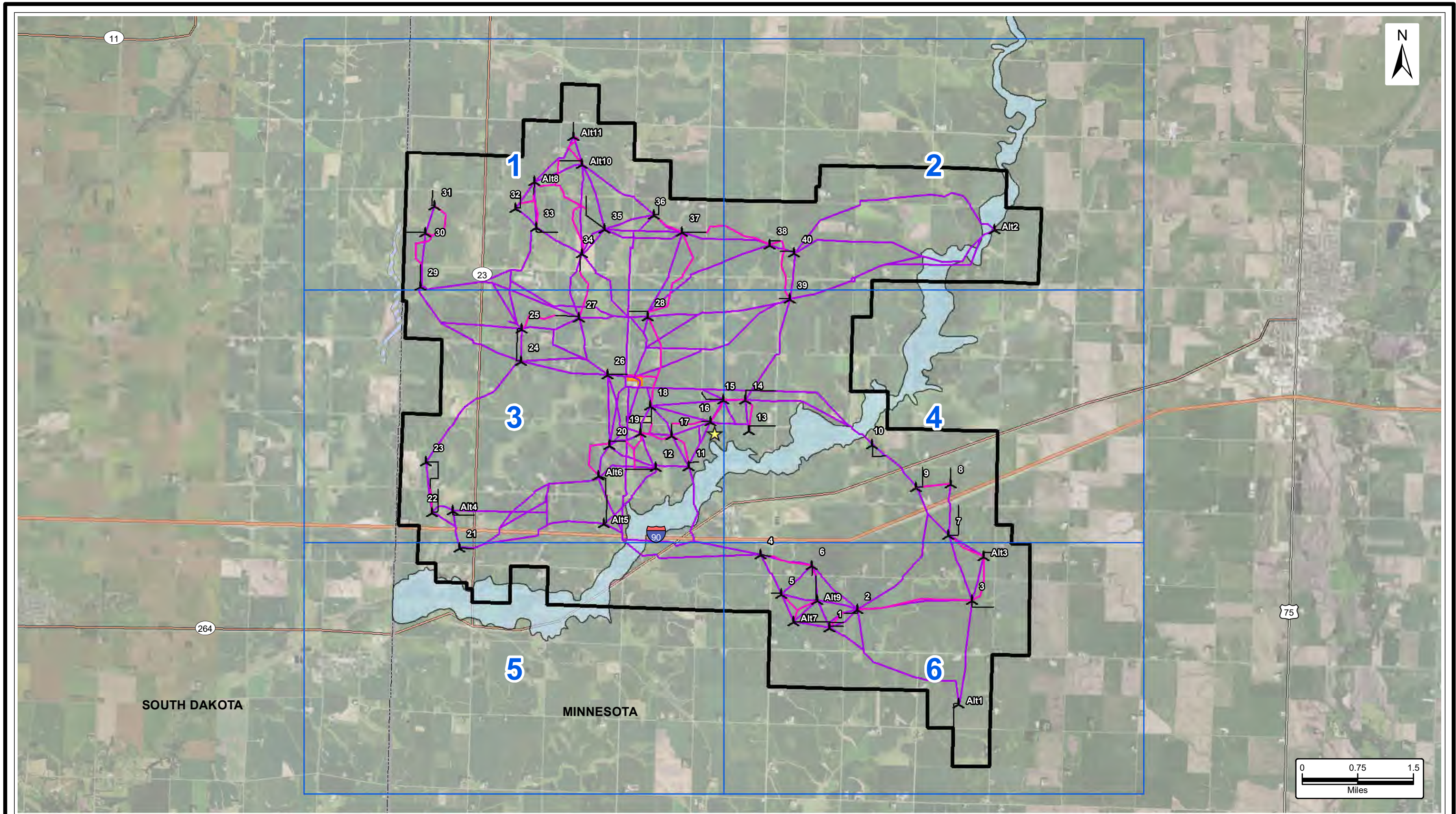

MAP 9 - FEMA FLOODPLAIN  
 WALLEYE WIND PROJECT  
 WALLEYE WIND, LLC  
 ROCK COUNTY, MINNESOTA  
 DATE: 6/29/2020

Sources: FEMA, 2019; ECT, 2020.

- Proposed Turbine (06/03/2020)
- Project Boundary (±31,095 Ac.)
- Map Page

- Collection Corridors
- Crane Paths
- Access Roads
- O&M And Substation
- Proposed Laydown Yard



- Proposed MET Tower
  - FEMA Zone A (Digitized)
  - 1% Annual Chance for Flooding (SD)
- Note: No digital data for Rock County



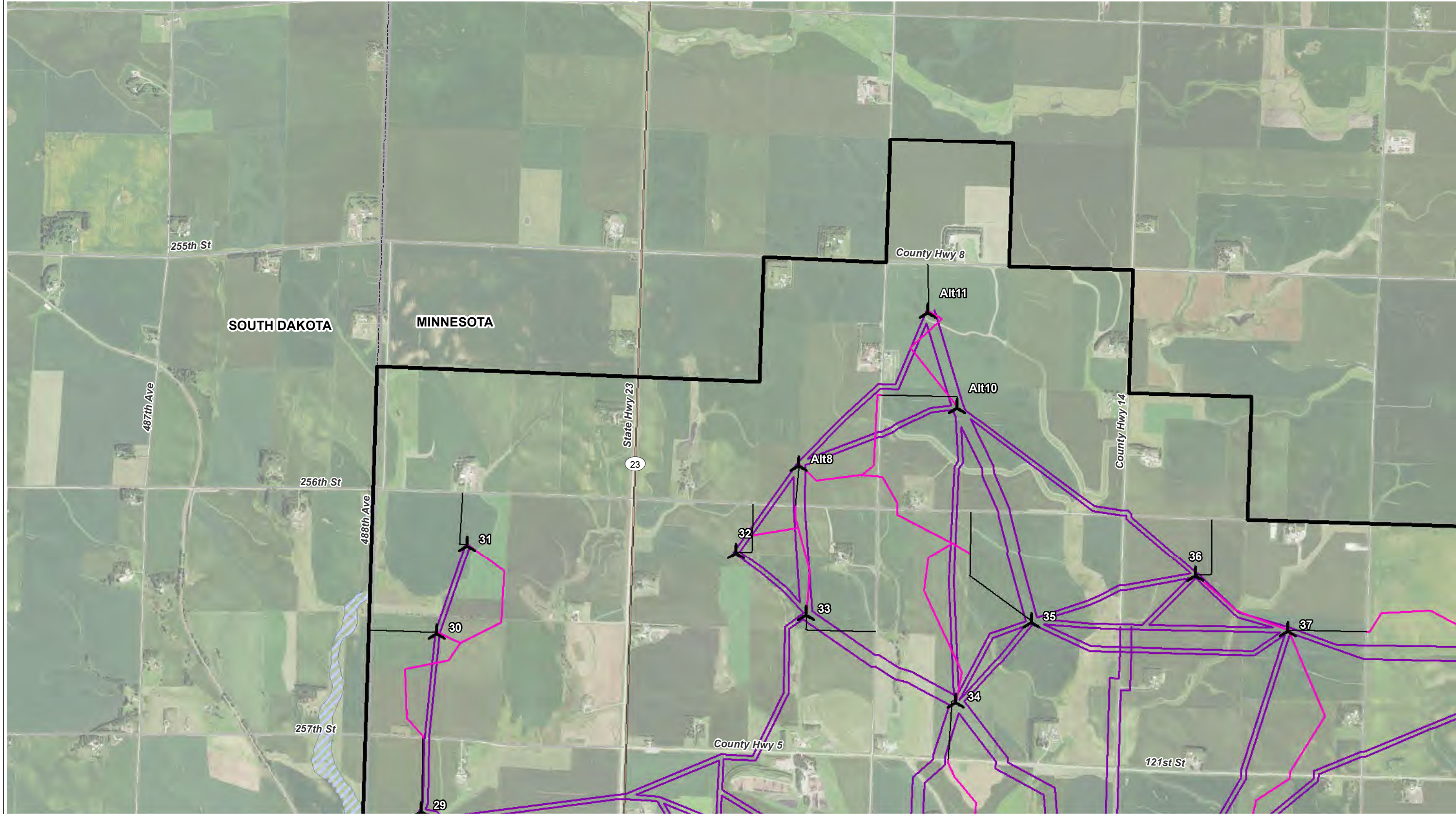

- Interstates
- US Highways
- State Highways
- State Boundary







MAP 9 - FEMA FLOODPLAIN - PAGE 1 OF 6  
 WALLEYE WIND PROJECT  
 WALLEYE WIND, LLC  
 ROCK COUNTY, MINNESOTA  
 DATE: 6/29/2020  
 Sources: FEMA, 2019; ECT, 2020.

-  Proposed Turbine (06/03/2020)
-  Proposed MET Tower
-  Project Boundary (±31,095 Ac.)

-  Collection Circuits
-  Crane Paths
-  Access Roads
-  O&M And Substation
-  Proposed Laydown Yard

-  1% Annual Chance for Flooding (SD)
  -  FEMA Zone A (Digitized)
- Note: No digital data for Rock County

-  Interstates
-  US Highways
-  State Highways
-  State Boundary

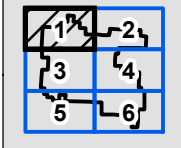
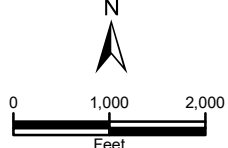



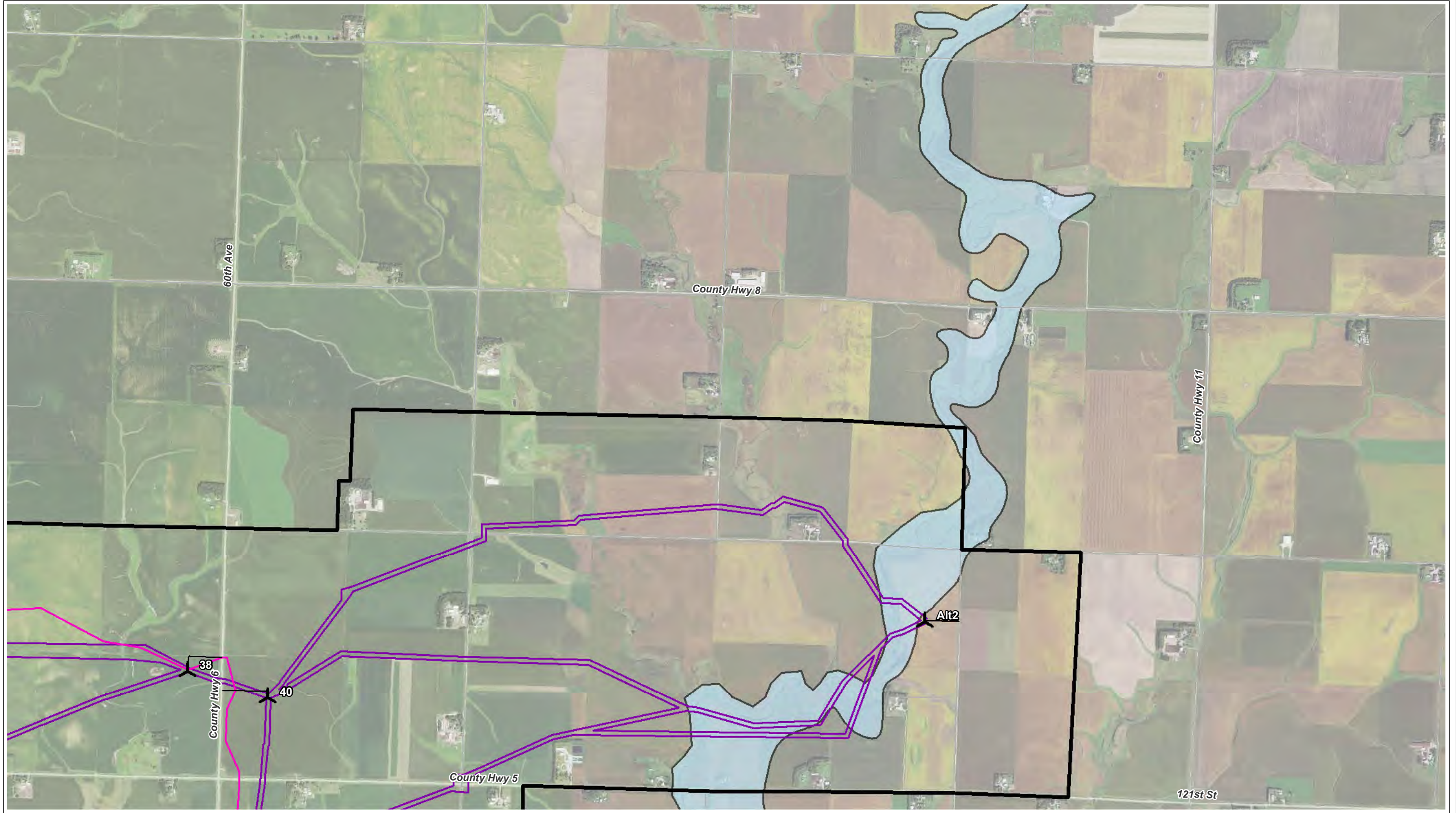











MAP 9 - FEMA FLOODPLAIN - PAGE 2 OF 6  
 WALLEYE WIND PROJECT  
 WALLEYE WIND, LLC  
 ROCK COUNTY, MINNESOTA  
 DATE: 6/29/2020

Sources: FEMA, 2019; ECT, 2020.

-  Proposed Turbine (06/03/2020)
-  Proposed MET Tower
-  Project Boundary (±31,095 Ac.)

-  Collection Circuits
-  Crane Paths
-  Access Roads
-  O&M And Substation
-  Proposed Laydown Yard





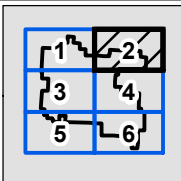
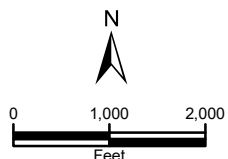

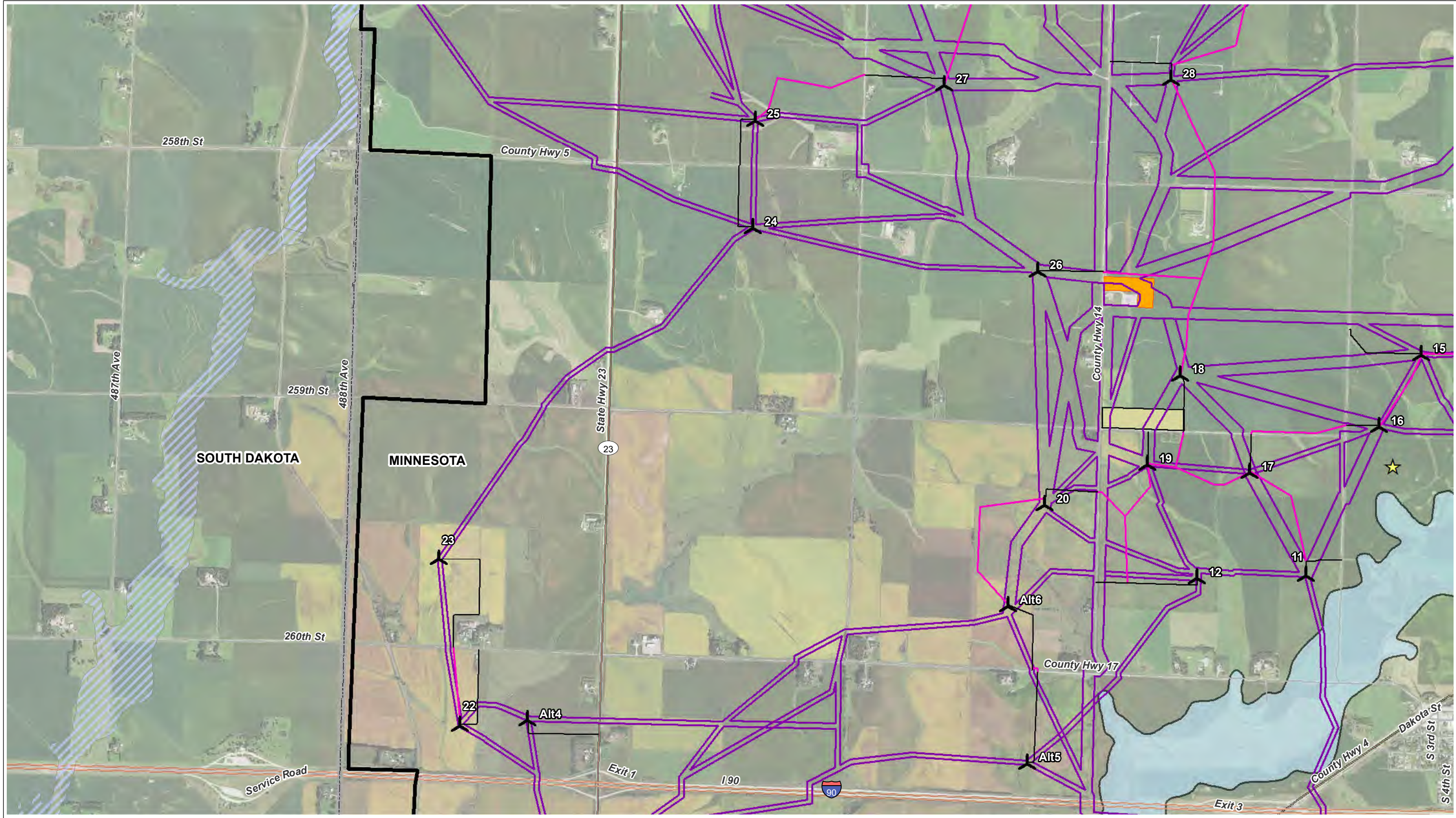

-  1% Annual Chance for Flooding (SD)
  -  FEMA Zone A (Digitized)
- Note: No digital data for Rock County







-  Interstates
-  US Highways
-  State Highways
-  State Boundary





MAP 9 - FEMA FLOODPLAIN - PAGE 3 OF 6  
 WALLEYE WIND PROJECT  
 WALLEYE WIND, LLC  
 ROCK COUNTY, MINNESOTA  
 DATE: 6/29/2020  
 Sources: FEMA, 2019; ECT, 2020.

-  Proposed Turbine (06/03/2020)
-  Proposed MET Tower
-  Project Boundary (±31,095 Ac.)
-  Collection Circuits
-  Crane Paths
-  Access Roads
-  O&M And Substation
-  Proposed Laydown Yard

-  1% Annual Chance for Flooding (SD)
-  FEMA Zone A (Digitized)
- Note: No digital data for Rock County
-  Interstates
-  US Highways
-  State Highways
-  State Boundary

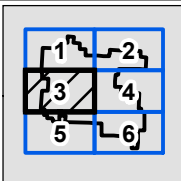
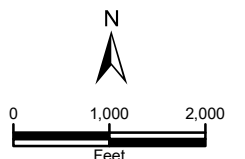

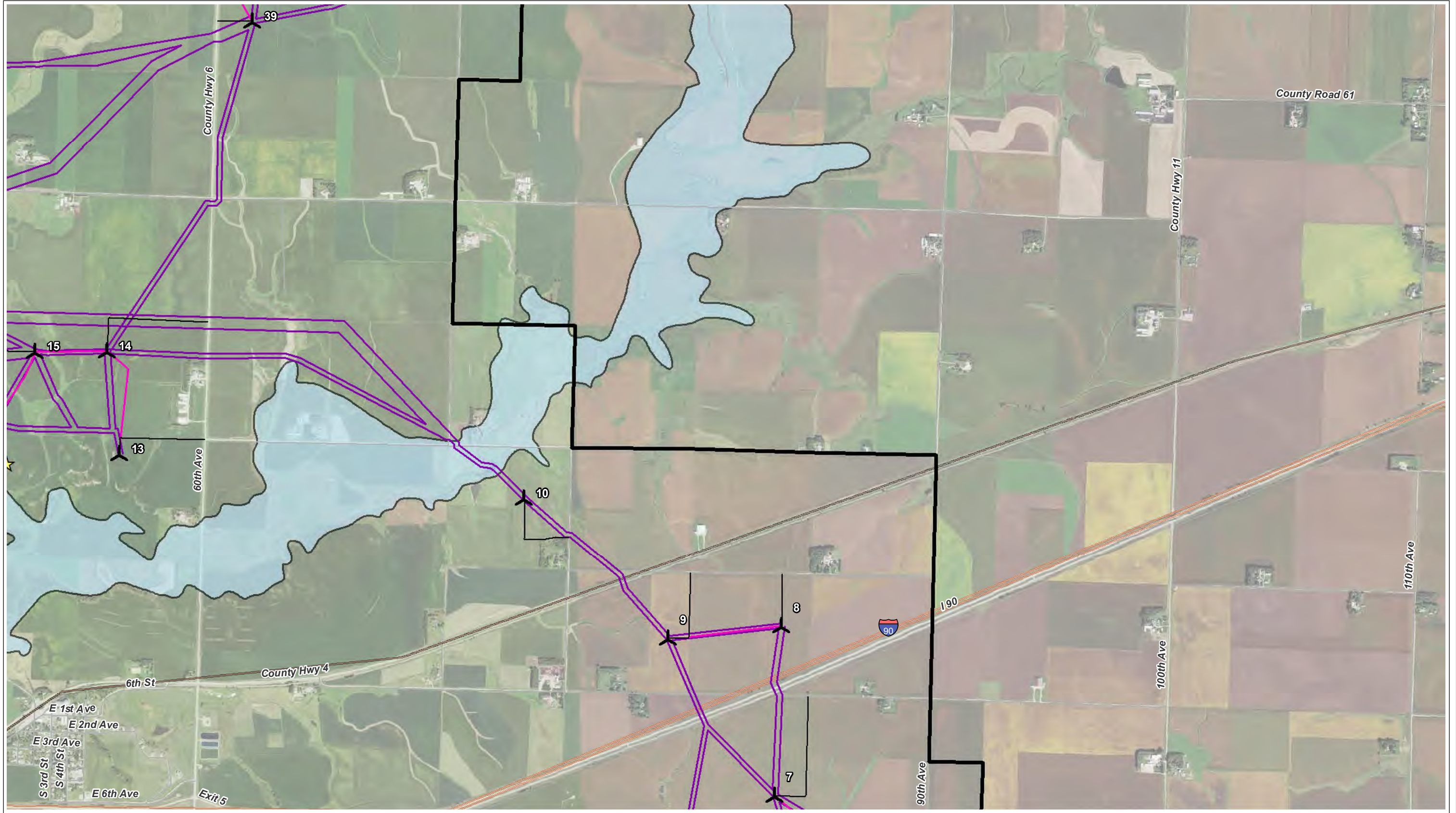

MAP 9 - FEMA FLOODPLAIN - PAGE 4 OF 6  
 WALLEYE WIND PROJECT  
 WALLEYE WIND, LLC  
 ROCK COUNTY, MINNESOTA  
 DATE: 6/29/2020

Sources: FEMA, 2019; ECT, 2020.

- Proposed Turbine (06/03/2020)
- Proposed MET Tower
- Project Boundary (±31,095 Ac.)

- Collection Circuits
- Crane Paths
- Access Roads
- O&M And Substation
- Proposed Laydown Yard

- 1% Annual Chance for Flooding (SD)
  - FEMA Zone A (Digitized)
- Note: No digital data for Rock County

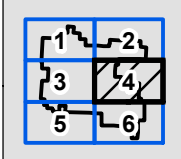
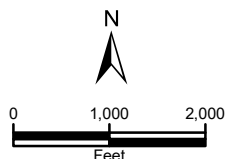

- Interstates
- US Highways
- State Highways
- State Boundary

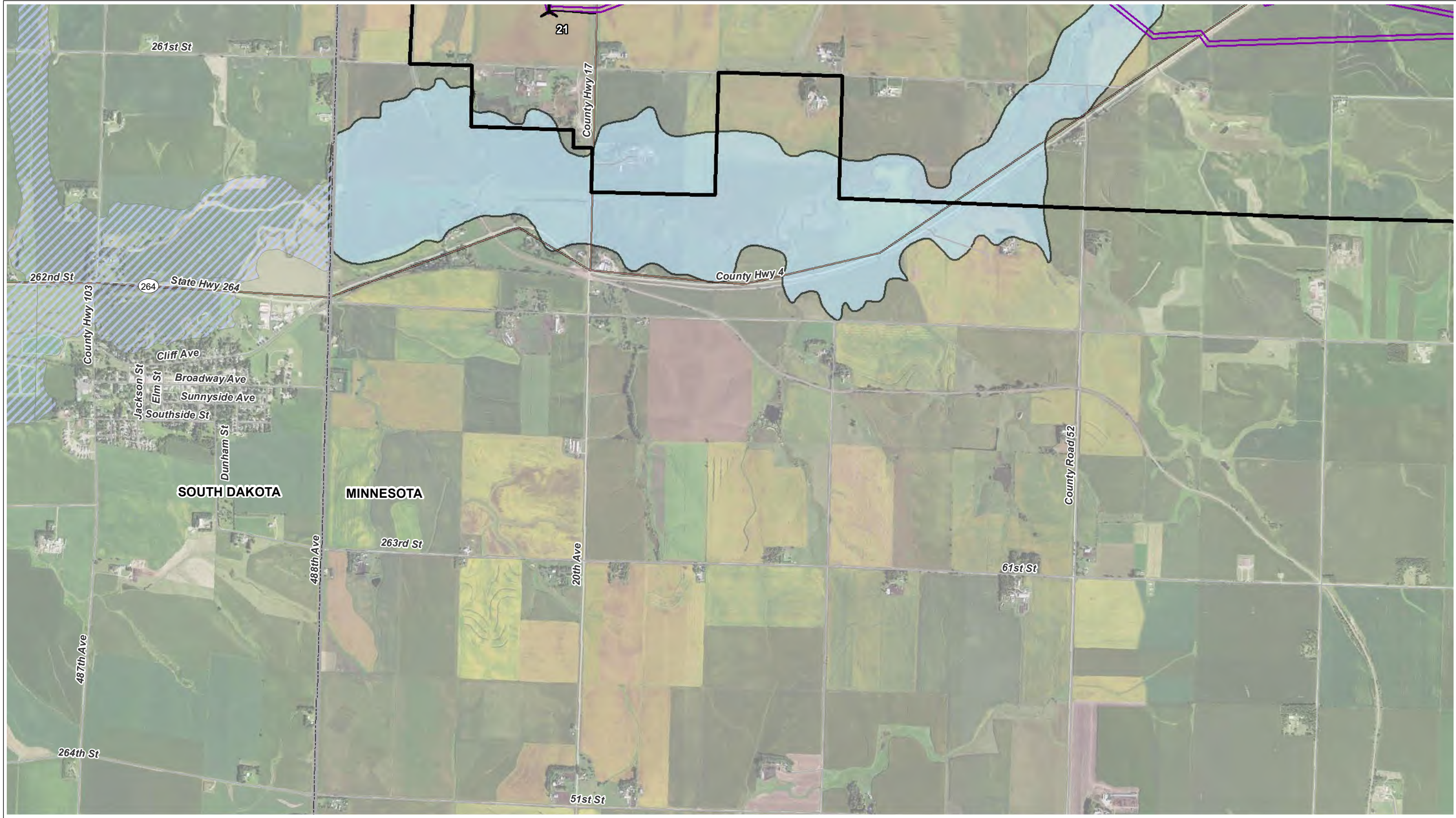



MAP 9 - FEMA FLOODPLAIN - PAGE 5 OF 6  
 WALLEYE WIND PROJECT  
 WALLEYE WIND, LLC  
 ROCK COUNTY, MINNESOTA  
 DATE: 6/29/2020

Sources: FEMA, 2019; ECT, 2020.

-  Proposed Turbine (06/03/2020)
-  Proposed MET Tower
-  Project Boundary (±31,095 Ac.)

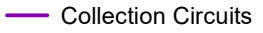
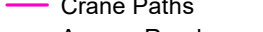
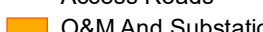
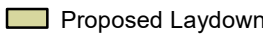
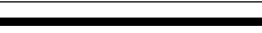
-  Collection Circuits
-  Crane Paths
-  Access Roads
-  O&M And Substation
-  Proposed Laydown Yard

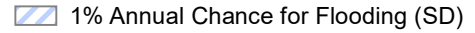
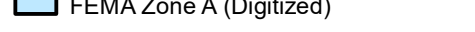

-  1% Annual Chance for Flooding (SD)
  -  FEMA Zone A (Digitized)
- Note: No digital data for Rock County

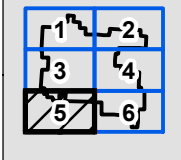
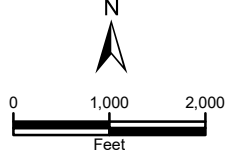
-  Interstates
-  US Highways
-  State Highways
-  State Boundary

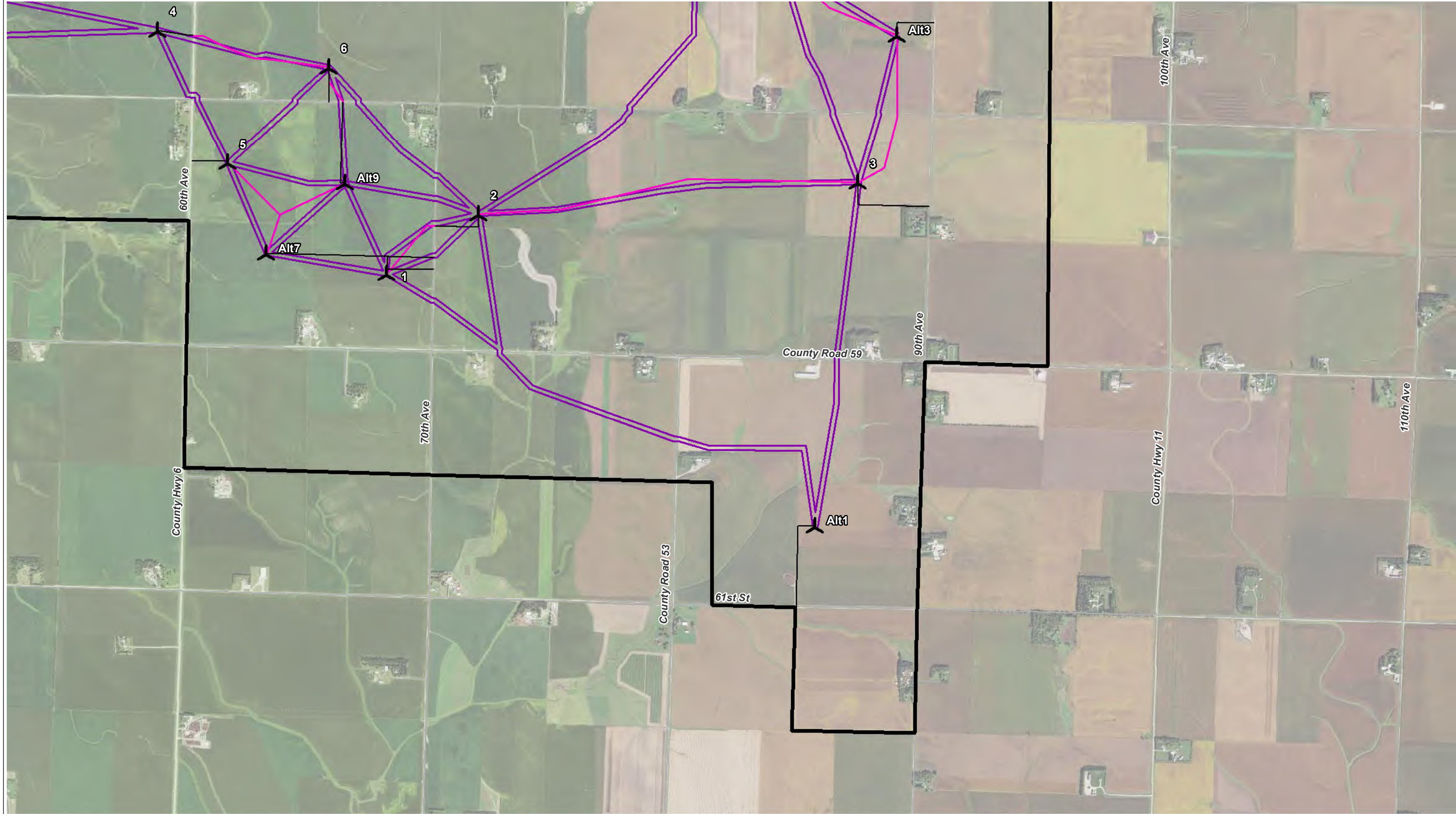



MAP 9 - FEMA FLOODPLAIN - PAGE 6 OF 6  
 WALLEYE WIND PROJECT  
 WALLEYE WIND, LLC  
 ROCK COUNTY, MINNESOTA  
 DATE: 6/29/2020  
 Sources: FEMA, 2019; ECT, 2020.

-  Proposed Turbine (06/03/2020)
-  Proposed MET Tower
-  Project Boundary (±31,095 Ac.)

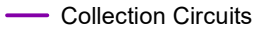
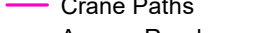
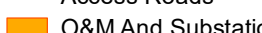
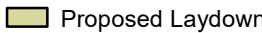
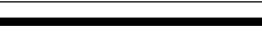
-  Collection Circuits
-  Crane Paths
-  Access Roads
-  O&M And Substation
-  Proposed Laydown Yard

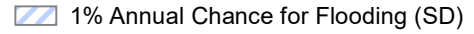
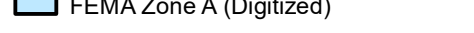
-  1% Annual Chance for Flooding (SD)
  -  FEMA Zone A (Digitized)
- Note: No digital data for Rock County

-  Interstates
-  US Highways
-  State Highways
-  State Boundary

