

MAP 3 - PUBLIC LAND OWNERSHIP AND RECREATION
 WALLEYE WIND PROJECT
 WALLEYE WIND, LLC
 ROCK COUNTY, MINNESOTA
 DATE: 6/29/2020

Sources: MNDNR, 2019; ECT, 2020.

- | | | | | |
|-------------------------------|-----------------------|--------------------|---|-----------------------|
| Proposed Turbine (06/03/2020) | Collection Corridors | Proposed MET Tower | MN State Parks, Recreation Areas, & Wayside | Snowmobile Trails |
| Project Boundary (±31,095) | Crane Paths | Eagle Nest Status | PADUS 2.0 (USGS) | Conservation Easement |
| 5 Mile Buffer | Access Roads | 2020/Active 2020 | WMA (MnDNR) | CREP II |
| Map Page | State Boundary | 2018/Active 2020 | SD Parks and Recreation | CREP III |
| County Boundary | O&M And | Alternate 2020 | | RIM |
| | Proposed Laydown Yard | | | |





MAP 3 - PUBLIC LAND OWNERSHIP AND RECREATION - PAGE 1 OF 22
 WALLEYE WIND PROJECT
 WALLEYE WIND, LLC
 ROCK COUNTY, MINNESOTA
 DATE: 6/29/2020

Sources: NAIP 2019 Imagery; MNDNR, 2019; ECT, 2020.

- Project Boundary (±31,095 Ac.)
- 5 Mile Buffer
- Collection Circuits
- Crane Paths
- Access Roads

- Proposed Turbine (06/03/2020)
- Proposed MET Tower
- MN PUC 3x5 Setbacks
- Proposed Laydown Yard

- O&M And Substation
- PADUS 2.0 (USGS)
- MN State Parks, Recreation Areas, & Wayside
- WMA (MnDNR)
- SD Parks and Recreation

- Conservation Easement**
- CREP II
 - CREP III
 - RIM
- Eagle Nest Status**
- 2020/Active 2020

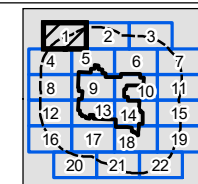
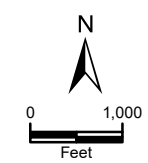



MAP 3 - PUBLIC LAND OWNERSHIP AND RECREATION - PAGE 2 OF 22
 WALLEYE WIND PROJECT
 WALLEYE WIND, LLC
 ROCK COUNTY, MINNESOTA
 DATE: 6/29/2020

Sources: NAIP 2019 Imagery; MNDNR, 2019; ECT, 2020.

- Project Boundary (±31,095 Ac.)
- 5 Mile Buffer
- Collection Circuits
- Crane Paths
- Access Roads

- Proposed Turbine (06/03/2020)
- Proposed MET Tower
- MN PUC 3x5 Setbacks
- Proposed Laydown Yard

- O&M And Substation
- PADUS 2.0 (USGS)
- MN State Parks, Recreation Areas, & Wayside
- WMA (MnDNR)
- SD Parks and Recreation



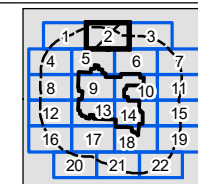
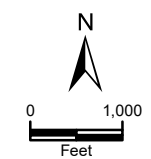

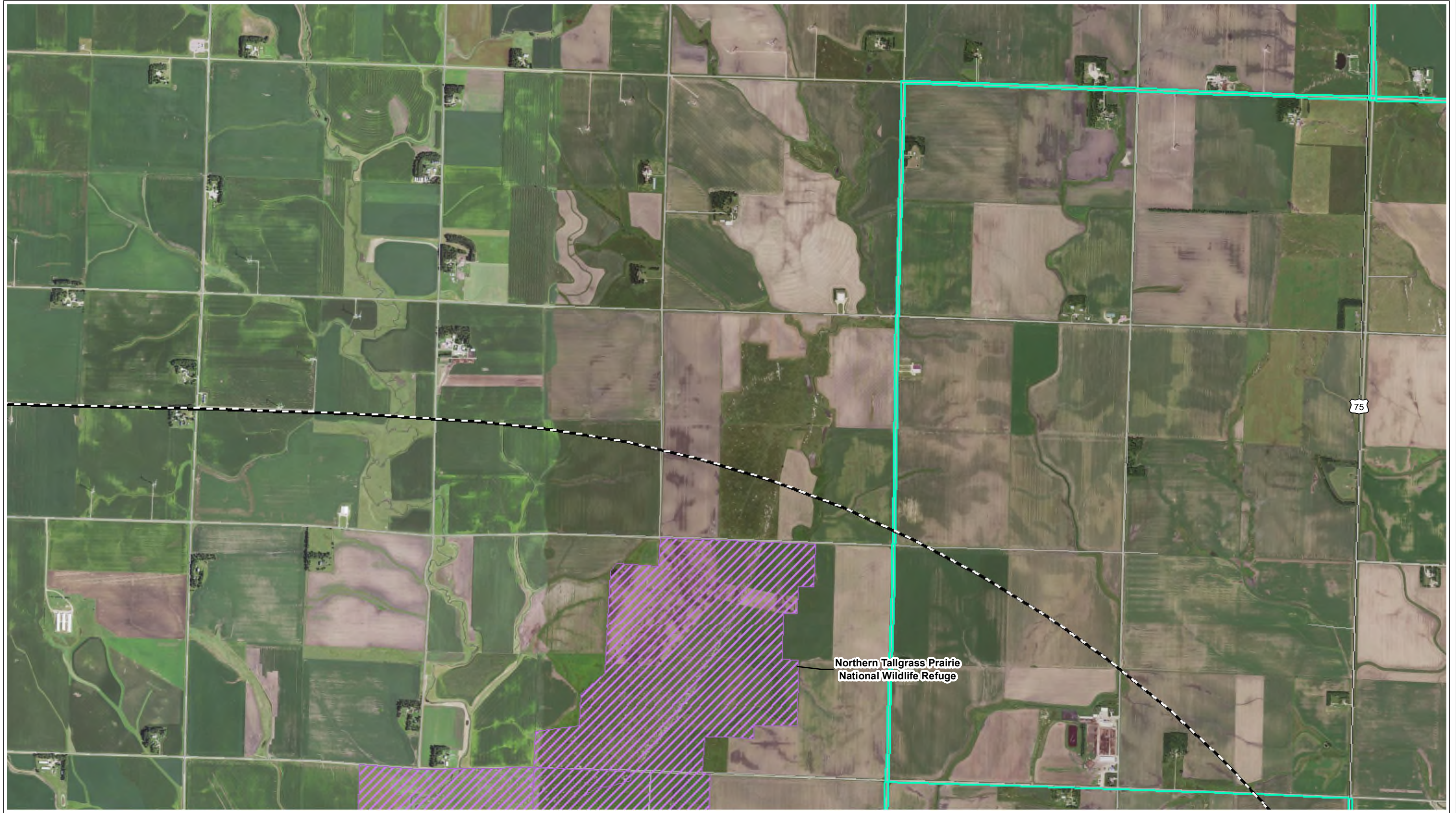

- Conservation Easement
- CREP II
 - CREP III
 - RIM

















MAP 3 - PUBLIC LAND OWNERSHIP AND RECREATION - PAGE 3 OF 22
 WALLEYE WIND PROJECT
 WALLEYE WIND, LLC
 ROCK COUNTY, MINNESOTA
 DATE: 6/29/2020

Sources: NAIP 2019 Imagery; MNDNR, 2019; ECT, 2020.

-  Project Boundary (±31,095 Ac.)
-  5 Mile Buffer
-  Collection Circuits
-  Crane Paths
-  Access Roads
-  Snowmobile Trails

-  Proposed Turbine (06/03/2020)
-  Proposed MET Tower
-  MN PUC 3x5 Setbacks
-  Proposed Laydown Yard

-  O&M And Substation
-  PADUS 2.0 (USGS)
-  MN State Parks, Recreation Areas, & Wayside
-  WMA (MnDNR)
-  SD Parks and Recreation

- Conservation Easement
-  CREP II
 -  CREP III
 -  RIM

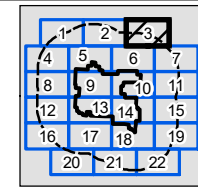
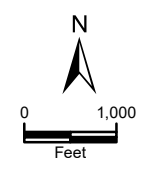

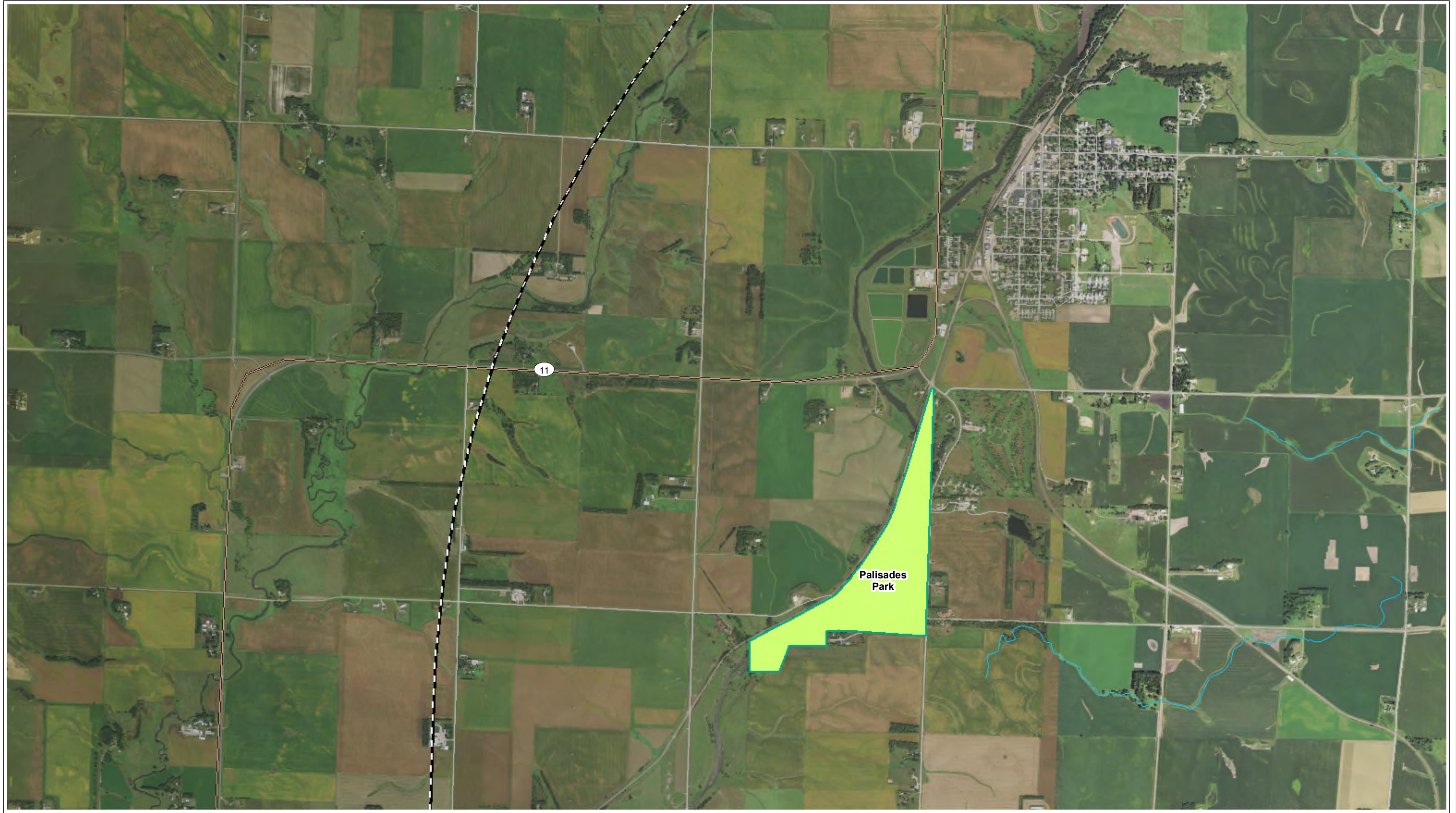

MAP 3 - PUBLIC LAND OWNERSHIP AND RECREATION - PAGE 4 OF 22
 WALLEYE WIND PROJECT
 WALLEYE WIND, LLC
 ROCK COUNTY, MINNESOTA
 DATE: 6/29/2020

Sources: NAIP 2019 Imagery; MNDNR, 2019; ECT, 2020.

- Project Boundary (±31,095 Ac.)
- 5 Mile Buffer
- Collection Circuits
- Crane Paths
- Access Roads

- Proposed Turbine (06/03/2020)
- Proposed MET Tower
- MN PUC 3x5 Setbacks
- Proposed Laydown Yard

- O&M And Substation
- PADUS 2.0 (USGS)
- MN State Parks, Recreation Areas, & Wayside
- WMA (MnDNR)
- SD Parks and Recreation

- Conservation Easement
- CREP II
 - CREP III
 - RIM

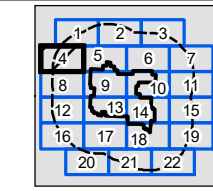
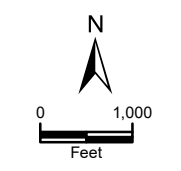

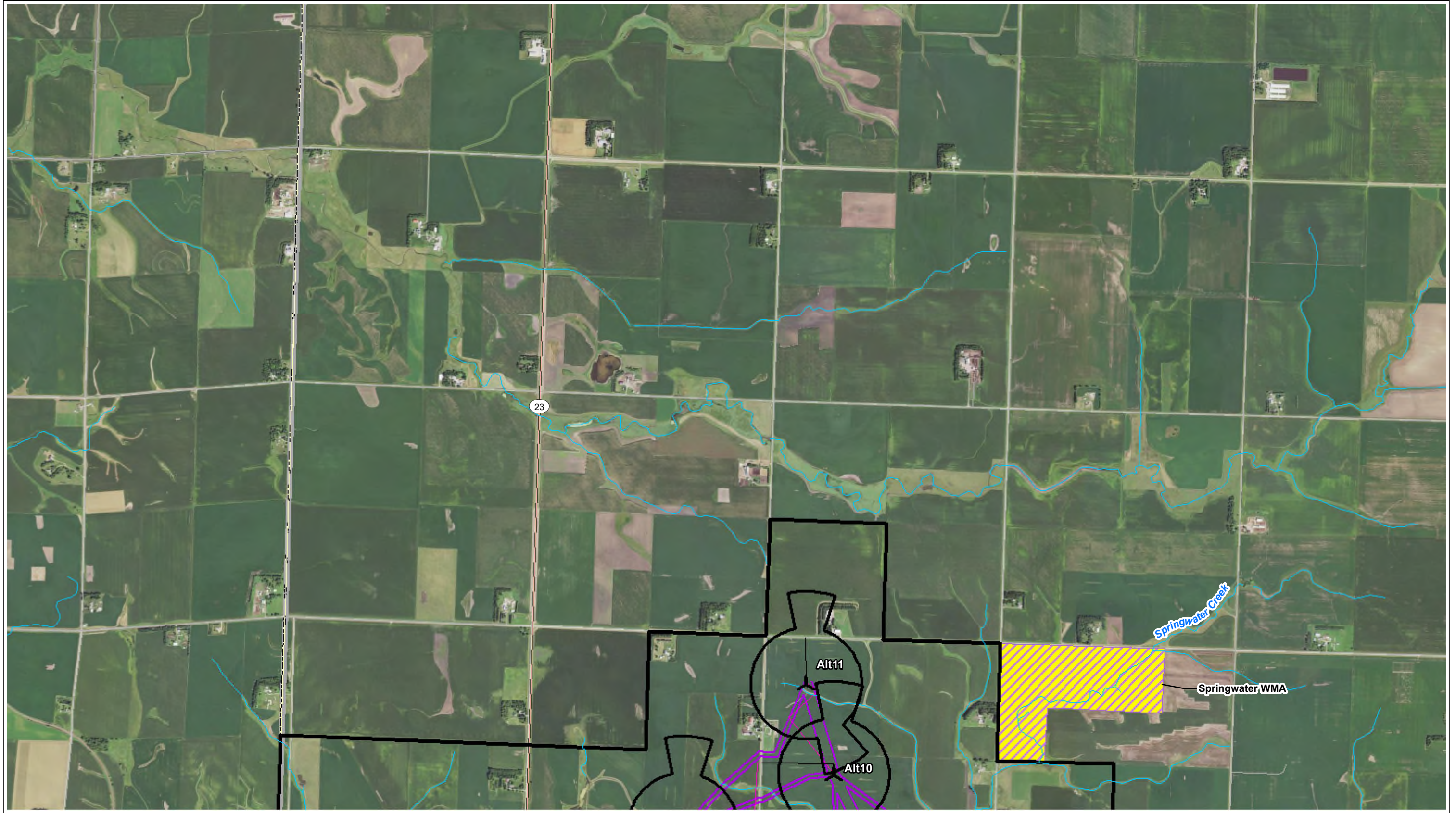

MAP 3 - PUBLIC LAND OWNERSHIP AND RECREATION - PAGE 5 OF 22
 WALLEYE WIND PROJECT
 WALLEYE WIND, LLC
 ROCK COUNTY, MINNESOTA
 DATE: 6/29/2020

Sources: NAIP 2019 Imagery; MNDNR, 2019; ECT, 2020.

<ul style="list-style-type: none"> Project Boundary (±31,095 Ac.) 5 Mile Buffer Collection Circuits Crane Paths Access Roads 	<ul style="list-style-type: none"> Proposed Turbine (06/03/2020) Proposed MET Tower MN PUC 3x5 Setbacks Proposed Laydown Yard 	<ul style="list-style-type: none"> O&M And Substation PADUS 2.0 (USGS) MN State Parks, Recreation Areas, & Wayside WMA (MnDNR) SD Parks and Recreation 	<p>Conservation Easement</p> <ul style="list-style-type: none"> CREP II CREP III RIM 	<p>N</p> <p>0 1,000 Feet</p>		
--	---	--	--	----------------------------------	--	--

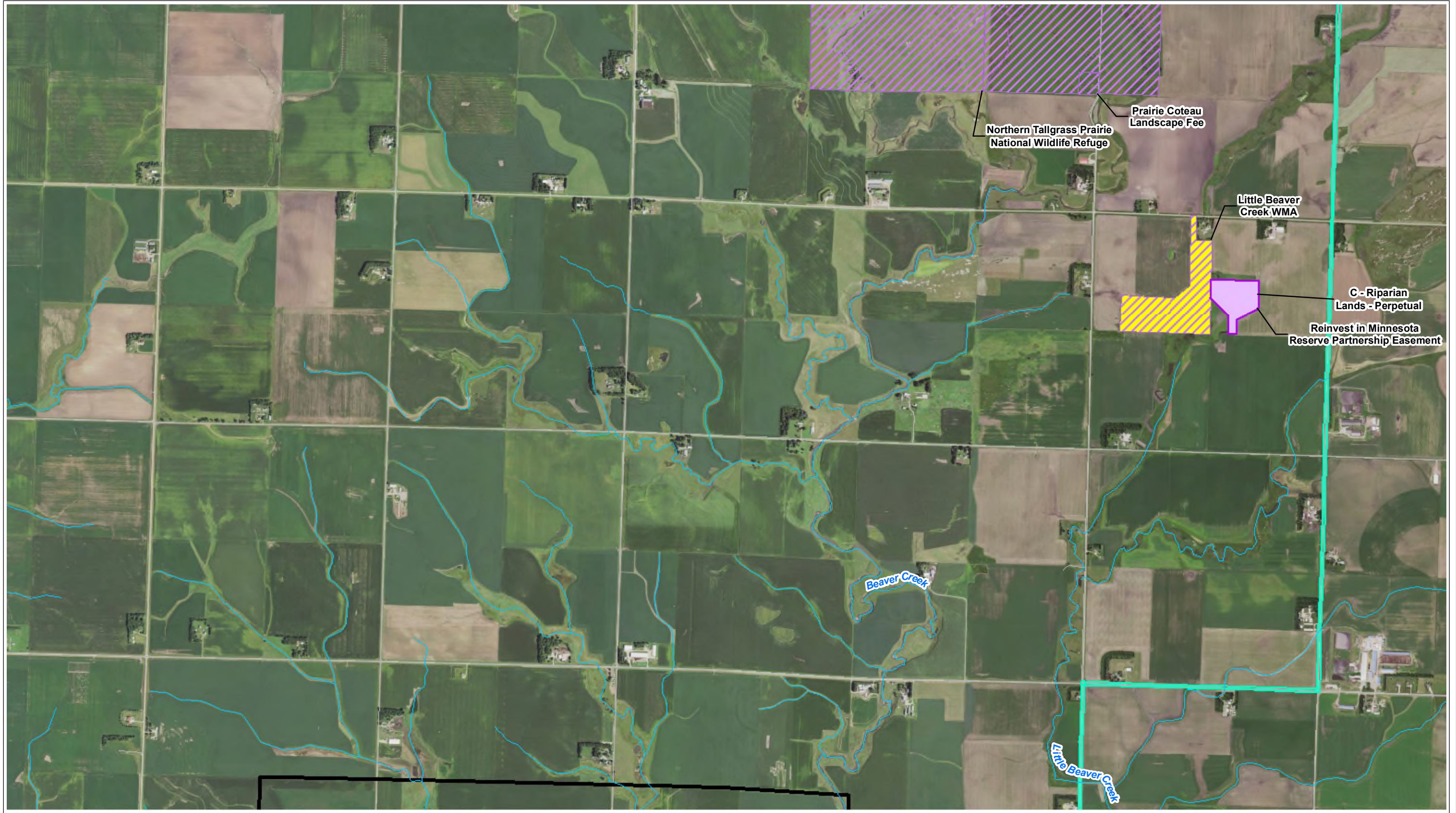

MAP 3 - PUBLIC LAND OWNERSHIP AND RECREATION - PAGE 6 OF 22
 WALLEYE WIND PROJECT
 WALLEYE WIND, LLC
 ROCK COUNTY, MINNESOTA
 DATE: 6/29/2020

Sources: NAIP 2019 Imagery; MNDNR, 2019; ECT, 2020.

<ul style="list-style-type: none"> Project Boundary (±31,095 Ac.) 5 Mile Buffer Collection Circuits Crane Paths Access Roads Snowmobile Trails 	<ul style="list-style-type: none"> Proposed Turbine (06/03/2020) Proposed MET Tower MN PUC 3x5 Setbacks Proposed Laydown Yard 	<ul style="list-style-type: none"> O&M And Substation PADUS 2.0 (USGS) MN State Parks, Recreation Areas, & Wayside WMA (MnDNR) SD Parks and Recreation 	<p>Conservation Easement</p> <ul style="list-style-type: none"> CREP II CREP III RIM 	<p>N</p> <p>0 1,000 Feet</p>		
--	---	--	--	----------------------------------	--	--

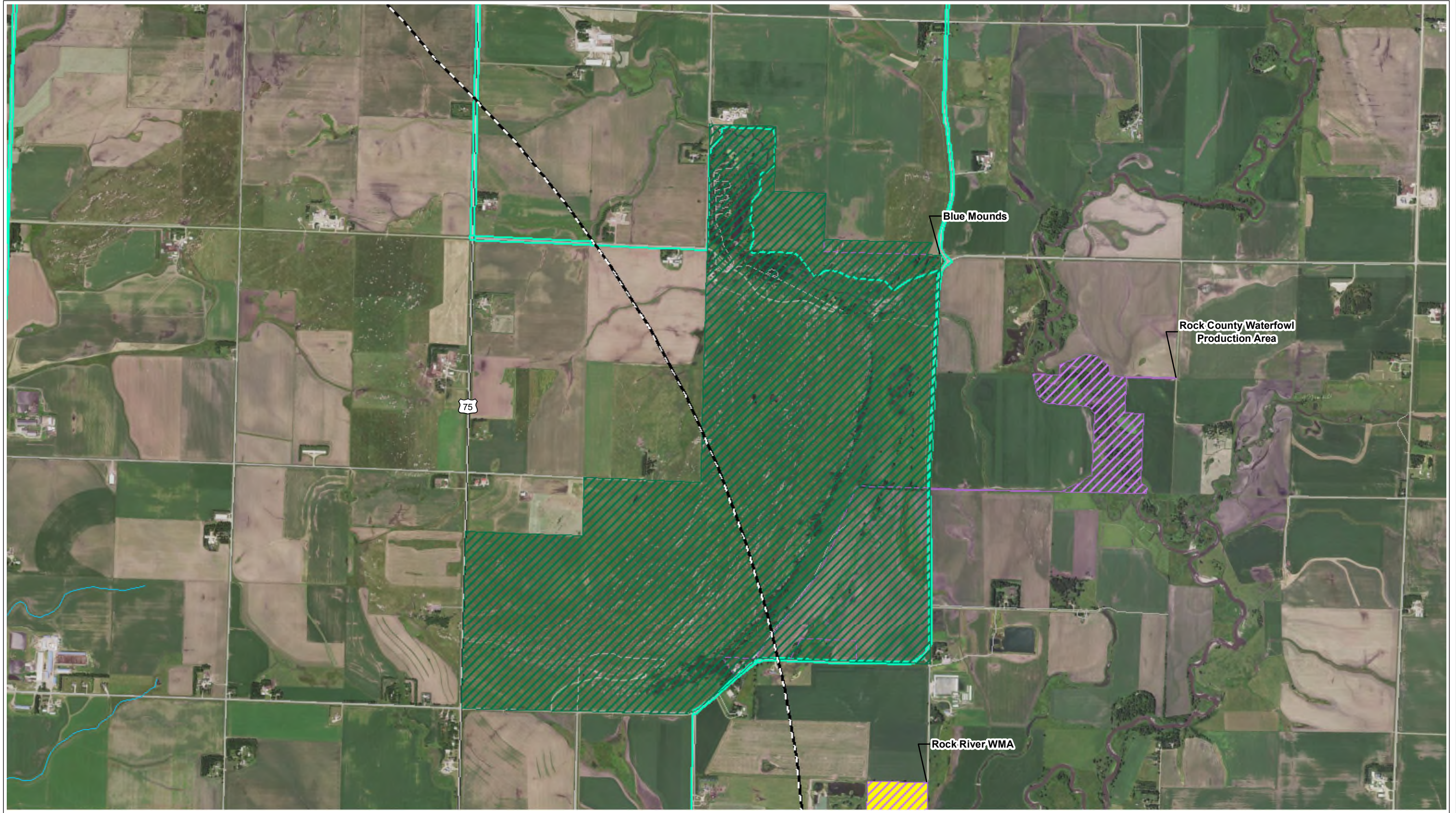





MAP 3 - PUBLIC LAND OWNERSHIP AND RECREATION - PAGE 7 OF 22
 WALLEYE WIND PROJECT
 WALLEYE WIND, LLC
 ROCK COUNTY, MINNESOTA
 DATE: 6/29/2020
 Sources: NAIP 2019 Imagery; MNDNR, 2019; ECT, 2020.





<ul style="list-style-type: none"> Project Boundary (±31,095 Ac.) 5 Mile Buffer Collection Circuits Crane Paths Access Roads Snowmobile Trails 	<ul style="list-style-type: none"> Proposed Turbine (06/03/2020) Proposed MET Tower MN PUC 3x5 Setbacks Proposed Laydown Yard 	<ul style="list-style-type: none"> O&M And Substation PADUS 2.0 (USGS) MN State Parks, Recreation Areas, & Wayside WMA (MnDNR) SD Parks and Recreation 	<p>Conservation Easement</p> <ul style="list-style-type: none"> CREP II CREP III RIM 	<p>N</p> <p>0 1,000 Feet</p>		
--	---	--	--	----------------------------------	--	--











MAP 3 - PUBLIC LAND OWNERSHIP AND RECREATION - PAGE 8 OF 22
 WALLEYE WIND PROJECT
 WALLEYE WIND, LLC
 ROCK COUNTY, MINNESOTA
 DATE: 6/29/2020

Sources: NAIP 2019 Imagery; MNDNR, 2019; ECT, 2020.

-  Project Boundary (±31,095 Ac.)
-  5 Mile Buffer
-  Collection Circuits
-  Crane Paths
-  Access Roads

-  Proposed Turbine (06/03/2020)
-  Proposed MET Tower
-  MN PUC 3x5 Setbacks
-  Proposed Laydown Yard

-  O&M And Substation
-  PADUS 2.0 (USGS)
-  MN State Parks, Recreation Areas, & Wayside
-  WMA (MnDNR)
-  SD Parks and Recreation

- Conservation Easement
-  CREP II
 -  CREP III
 -  RIM

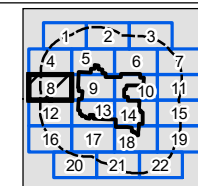
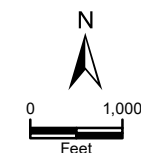

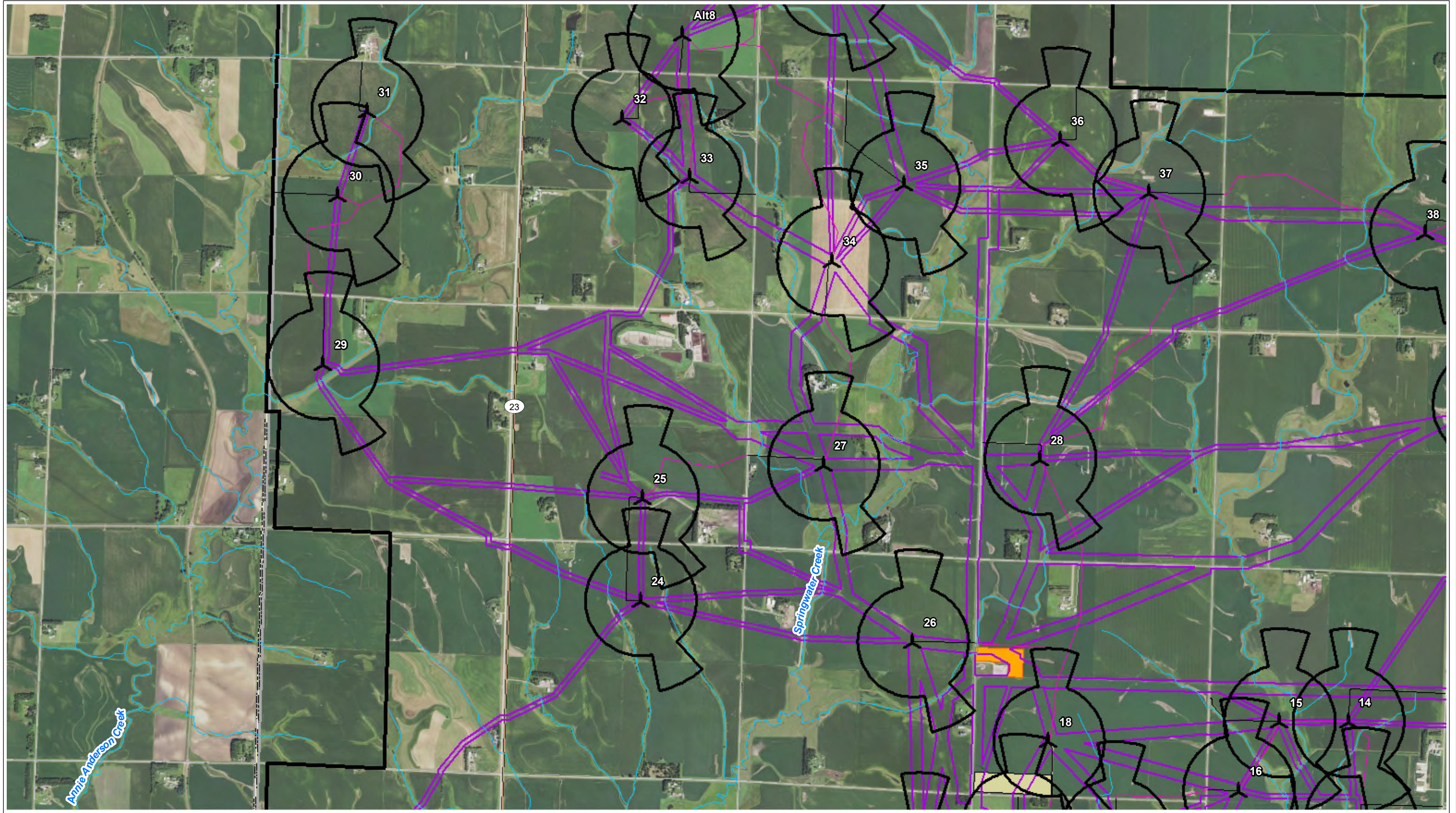

MAP 3 - PUBLIC LAND OWNERSHIP AND RECREATION - PAGE 9 OF 22
 WALLEYE WIND PROJECT
 WALLEYE WIND, LLC
 ROCK COUNTY, MINNESOTA
 DATE: 6/29/2020
 Sources: NAIP 2019 Imagery; MNDNR, 2019; ECT, 2020.

<ul style="list-style-type: none"> Project Boundary (±31,095 Ac.) 5 Mile Buffer Collection Circuits Crane Paths Access Roads 	<ul style="list-style-type: none"> Proposed Turbine (06/03/2020) Proposed MET Tower MN PUC 3x5 Setbacks Proposed Laydown Yard 	<ul style="list-style-type: none"> O&M And Substation PADUS 2.0 (USGS) MN State Parks, Recreation Areas, & Wayside WMA (MnDNR) SD Parks and Recreation 	<ul style="list-style-type: none"> CREP II CREP III RIM 	<p>Conservation Easement</p> <ul style="list-style-type: none"> CREP II CREP III RIM 	<p>N</p> <p>0 1,000 Feet</p>		<p>ECT Environmental Consulting & Technology, Inc.</p>
--	---	--	---	--	------------------------------	--	---

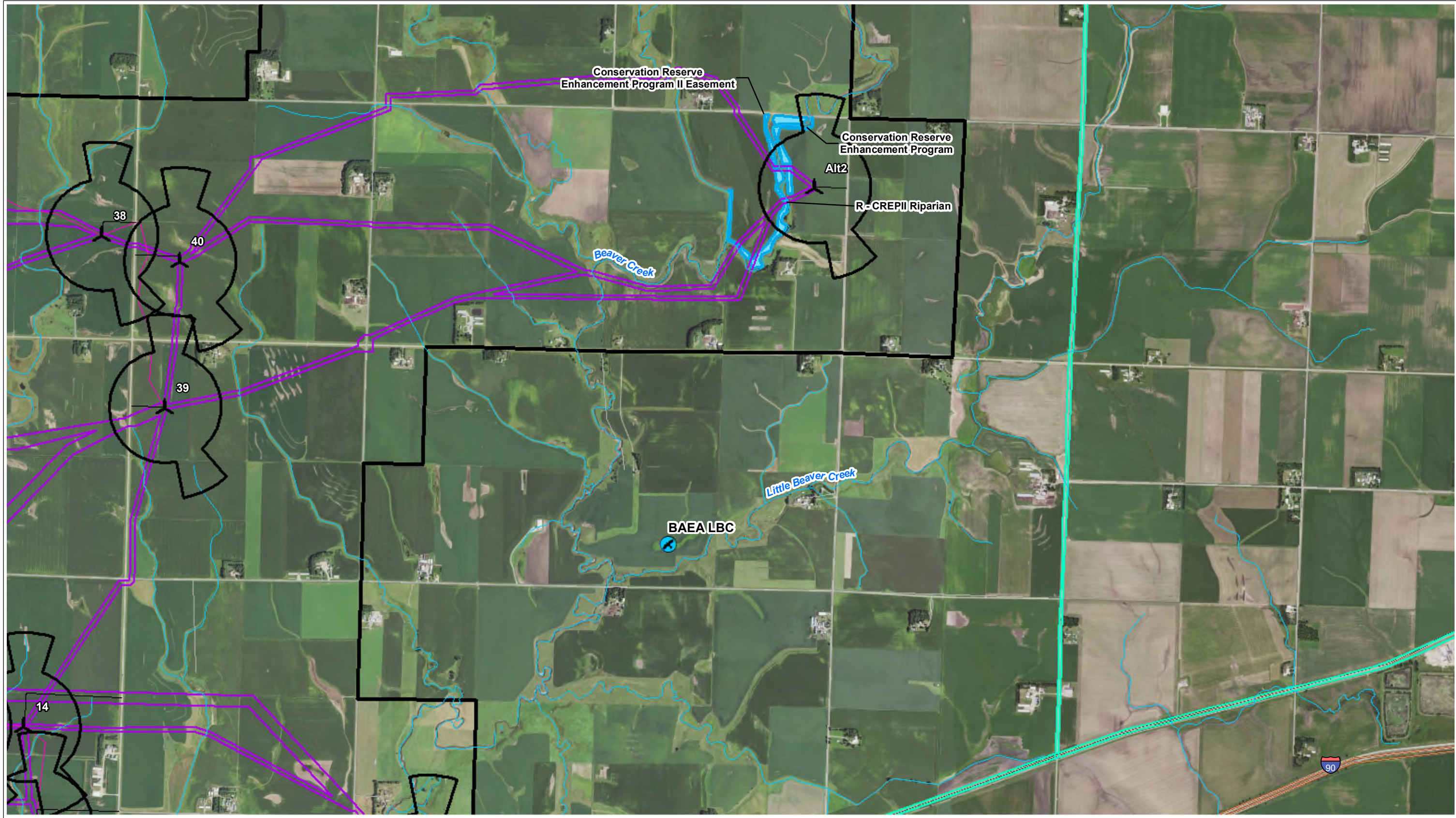

MAP 3 - PUBLIC LAND OWNERSHIP AND RECREATION - PAGE 10 OF 22
 WALLEYE WIND PROJECT
 WALLEYE WIND, LLC
 ROCK COUNTY, MINNESOTA
 DATE: 6/29/2020

Sources: NAIP 2019 Imagery; MNDNR, 2019; ECT, 2020.

- Project Boundary (±31,095 Ac.)
- 5 Mile Buffer
- Collection Circuits
- Crane Paths
- Access Roads
- Snowmobile Trails
- Proposed Turbine (06/03/2020)
- Proposed MET Tower
- MN PUC 3x5 Setbacks
- Proposed Laydown Yard
- O&M And Substation
- PADUS 2.0 (USGS)
- MN State Parks, Recreation Areas, & Wayside
- WMA (MnDNR)
- SD Parks and Recreation
- Conservation Easement
- CREP II
- CREP III
- RIM
- Eagle Nest Status
- Alternate 2020

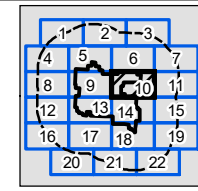
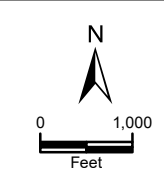

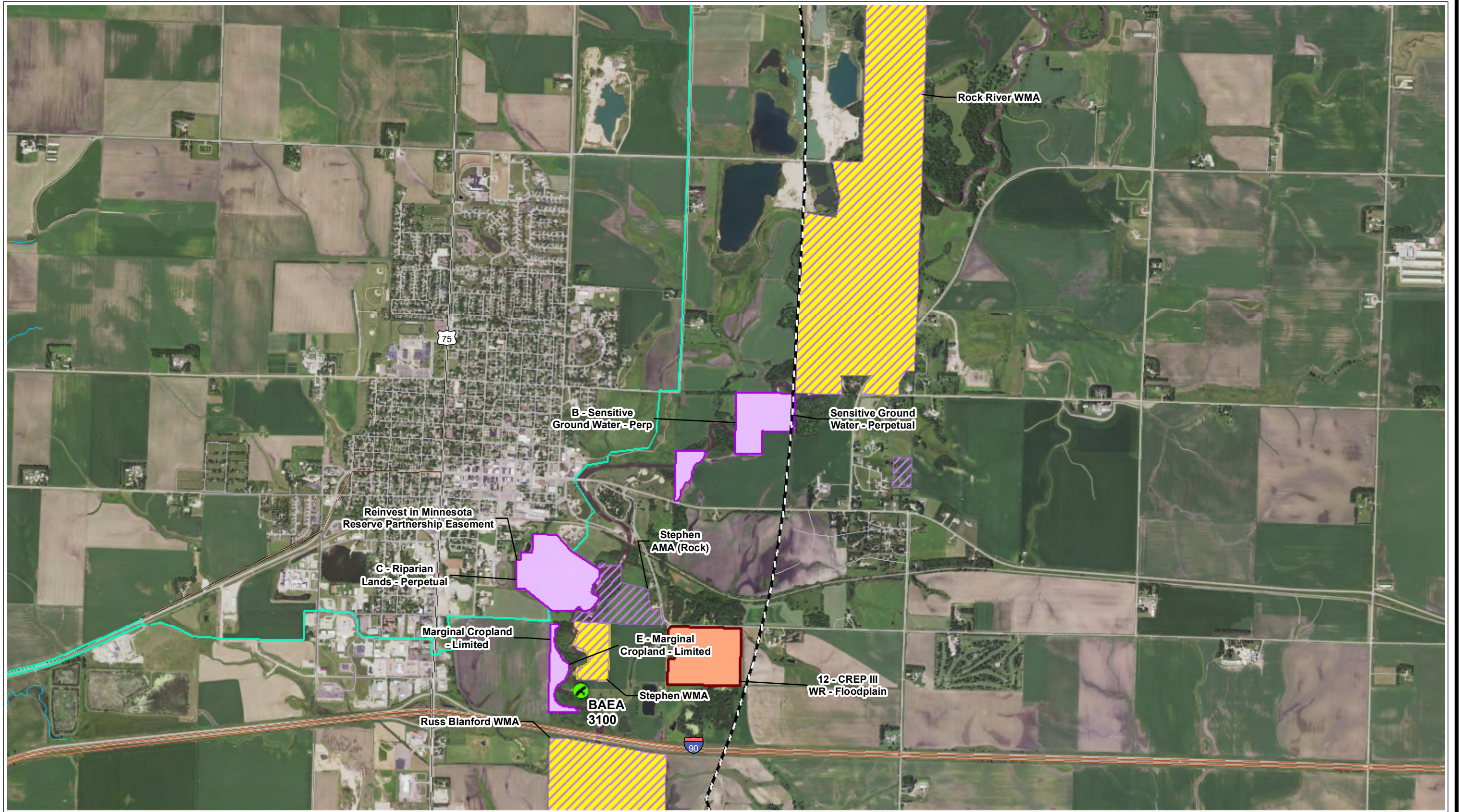

MAP 3 - PUBLIC LAND OWNERSHIP AND RECREATION - PAGE 11 OF 22
 WALLEYE WIND PROJECT
 WALLEYE WIND, LLC
 ROCK COUNTY, MINNESOTA
 DATE: 6/29/2020

Sources: NAIP 2019 Imagery; MNDNR, 2019; ECT, 2020.

- Project Boundary (±31,095)
- 5 Mile Buffer
- Collection Circuits
- Crane Paths
- Access Roads
- Snowmobile Trails

- Proposed Turbine (06/03/2020)
- Proposed MET Tower
- MN PUC 3x5 Setbacks
- Proposed Laydown Yard

- O&M And PADUS 2.0 (USGS)
- MN State Parks, Recreation Areas, & Wayside
- WMA (MnDNR)
- SD Parks and Recreation

- Conservation Easement**
- CREP II
 - CREP III
 - RIM
- Eagle Nest Status**
- 2018/Active 2020

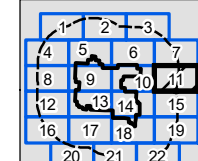
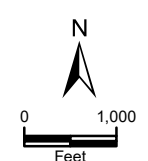



MAP 3 - PUBLIC LAND OWNERSHIP AND RECREATION - PAGE 12 OF 22
 WALLEYE WIND PROJECT
 WALLEYE WIND, LLC
 ROCK COUNTY, MINNESOTA
 DATE: 6/29/2020

Sources: NAIP 2019 Imagery; MNDNR, 2019; ECT, 2020.

- Project Boundary (±31,095)
- 5 Mile Buffer
- Collection Circuits
- Crane Paths
- Access Roads

- Proposed Turbine (06/03/2020)
- Proposed MET Tower
- MN PUC 3x5 Setbacks
- Proposed Laydown Yard

- O&M And Substation
- PADUS 2.0 (USGS)
- MN State Parks, Recreation Areas, & Wayside
- WMA (MnDNR)
- SD Parks and Recreation

- Conservation Easement
- CREP II
 - CREP III
 - RIM

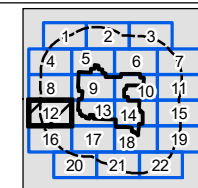
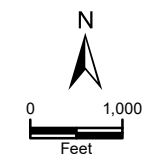

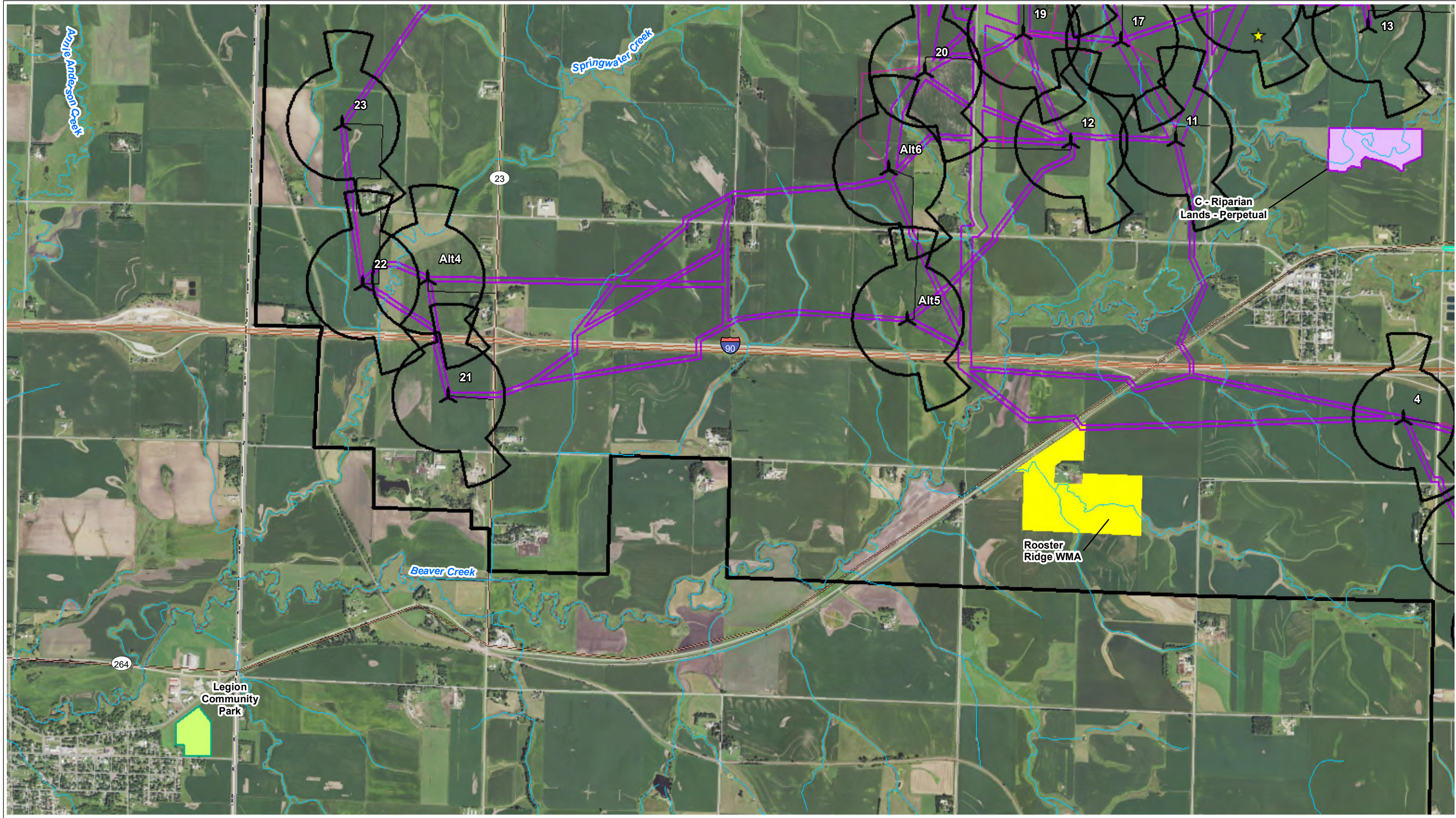

MAP 3 - PUBLIC LAND OWNERSHIP AND RECREATION - PAGE 13 OF 22
 WALLEYE WIND PROJECT
 WALLEYE WIND, LLC
 ROCK COUNTY, MINNESOTA
 DATE: 6/29/2020
 Sources: NAIP 2019 Imagery; MNDNR, 2019; ECT, 2020.

<ul style="list-style-type: none"> Project Boundary (±31,095 Ac.) 5 Mile Buffer Collection Circuits Crane Paths Access Roads Snowmobile Trails 	<ul style="list-style-type: none"> Proposed Turbine (06/03/2020) Proposed MET Tower MN PUC 3x5 Setbacks Proposed Laydown Yard 	<ul style="list-style-type: none"> O&M And Substation PADUS 2.0 (USGS) MN State Parks, Recreation Areas, & Wayside WMA (MnDNR) SD Parks and Recreation 	<p>Conservation Easement</p> <ul style="list-style-type: none"> CREP II CREP III RIM 	<p>N</p> <p>0 1,000 Feet</p>		
--	---	--	--	------------------------------	--	--

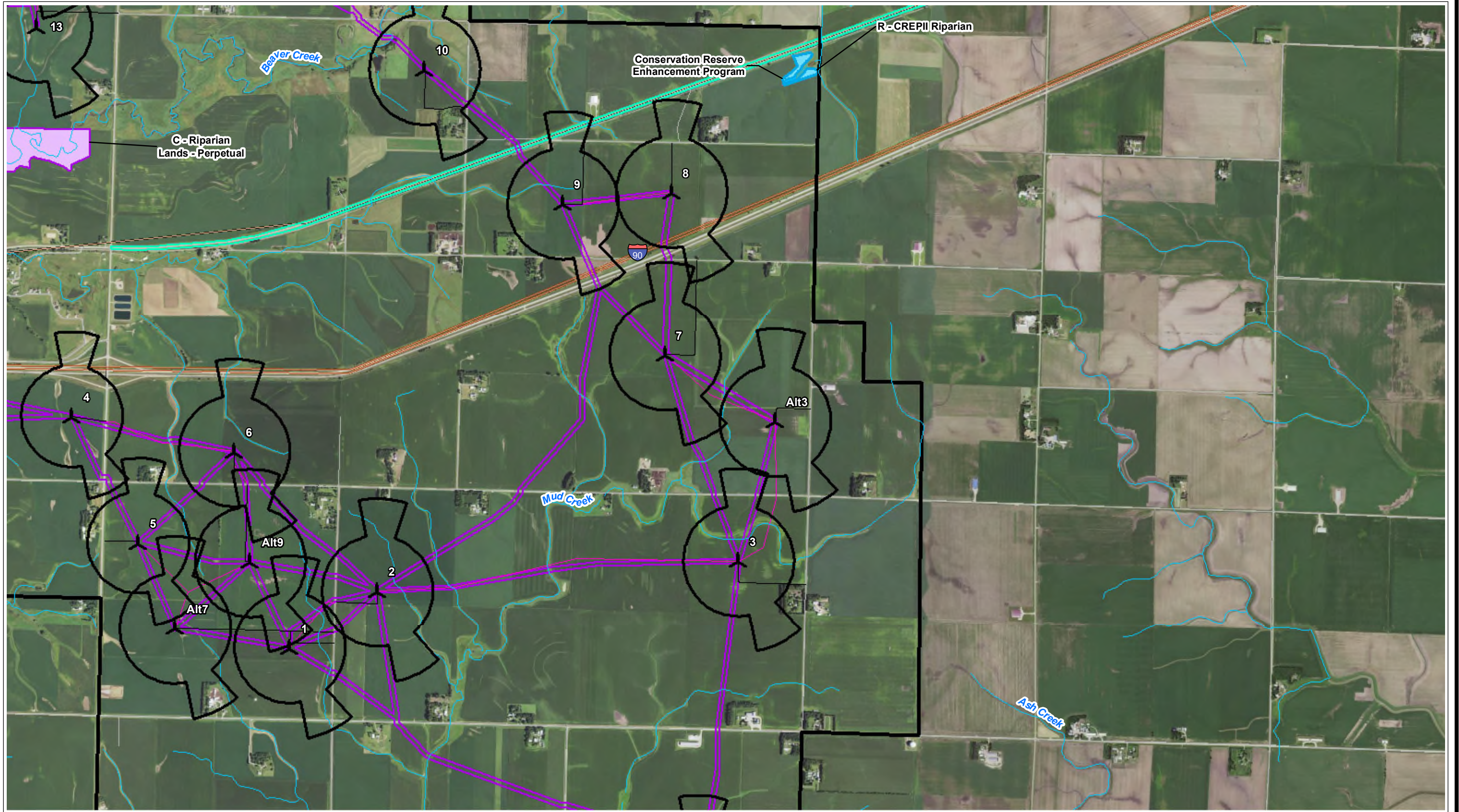

MAP 3 - PUBLIC LAND OWNERSHIP AND RECREATION - PAGE 14 OF 22
 WALLEYE WIND PROJECT
 WALLEYE WIND, LLC
 ROCK COUNTY, MINNESOTA
 DATE: 6/29/2020

Sources: NAIP 2019 Imagery; MNDNR, 2019; ECT, 2020.

- Project Boundary (±31,095 Ac.)
- 5 Mile Buffer
- Collection Circuits
- Crane Paths
- Access Roads
- Snowmobile Trails

- Proposed Turbine (06/03/2020)
- Proposed MET Tower
- MN PUC 3x5 Setbacks
- Proposed Laydown Yard

- O&M And Substation
- PADUS 2.0 (USGS)
- MN State Parks, Recreation Areas, & Wayside
- WMA (MnDNR)
- SD Parks and Recreation

- Conservation Easement
- CREP II
 - CREP III
 - RIM

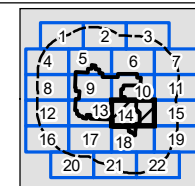
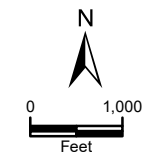

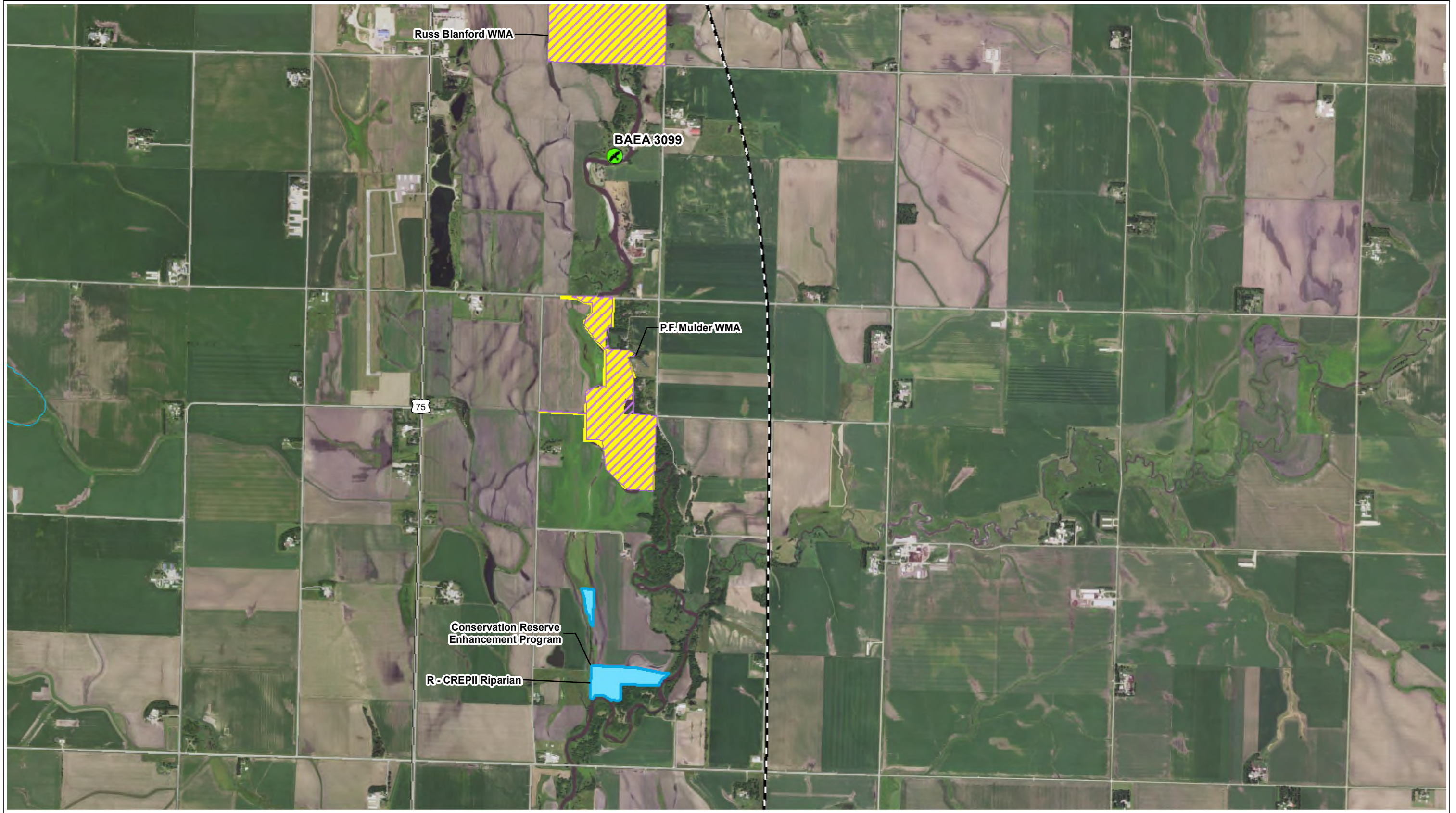

MAP 3 - PUBLIC LAND OWNERSHIP AND RECREATION - PAGE 15 OF 22
 WALLEYE WIND PROJECT
 WALLEYE WIND, LLC
 ROCK COUNTY, MINNESOTA
 DATE: 6/29/2020

- Project Boundary (±31,095 Ac.)
- 5 Mile Buffer
- Collection Circuits
- Crane Paths
- Access Roads

- Proposed Turbine (06/03/2020)
- Proposed MET Tower
- MN PUC 3x5 Setbacks
- Proposed Laydown Yard

- O&M And Substation
- PADUS 2.0 (USGS)
- MN State Parks, Recreation Areas, & Wayside
- WMA (MnDNR)
- SD Parks and Recreation

- Conservation Easement**
- CREP II
 - CREP III
 - RIM
- Eagle Nest Status**
- 2018/Active 2020

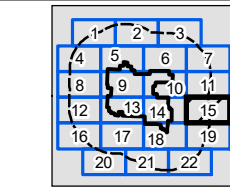
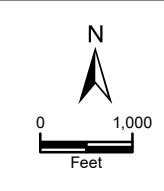



MAP 3 - PUBLIC LAND OWNERSHIP AND RECREATION - PAGE 16 OF 22
 WALLEYE WIND PROJECT
 WALLEYE WIND, LLC
 ROCK COUNTY, MINNESOTA
 DATE: 6/29/2020

Sources: NAIP 2019 Imagery; MNDNR, 2019; ECT, 2020.

- Project Boundary (±31,095 Ac.)
- 5 Mile Buffer
- Collection Circuits
- Crane Paths
- Access Roads

- Proposed Turbine (06/03/2020)
- Proposed MET Tower
- MN PUC 3x5 Setbacks
- Proposed Laydown Yard

- O&M And Substation
- PADUS 2.0 (USGS)
- MN State Parks, Recreation Areas, & Wayside
- WMA (MnDNR)
- SD Parks and Recreation

- Conservation Easement
- CREP II
 - CREP III
 - RIM

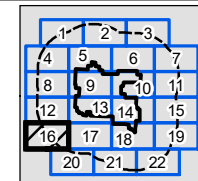
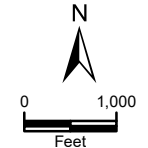



MAP 3 - PUBLIC LAND OWNERSHIP AND RECREATION - PAGE 17 OF 22
 WALLEYE WIND PROJECT
 WALLEYE WIND, LLC
 ROCK COUNTY, MINNESOTA
 DATE: 6/29/2020

Sources: NAIP 2019 Imagery; MNDNR, 2019; ECT, 2020.

- Project Boundary (±31,095 Ac.)
- 5 Mile Buffer
- Collection Circuits
- Crane Paths
- Access Roads

- Proposed Turbine (06/03/2020)
- Proposed MET Tower
- MN PUC 3x5 Setbacks
- Proposed Laydown Yard

- O&M And Substation
- PADUS 2.0 (USGS)
- MN State Parks, Recreation Areas, & Wayside
- WMA (MnDNR)
- SD Parks and Recreation

- Conservation Easement
- CREP II
 - CREP III
 - RIM

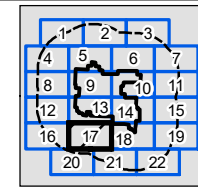
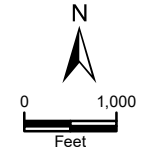

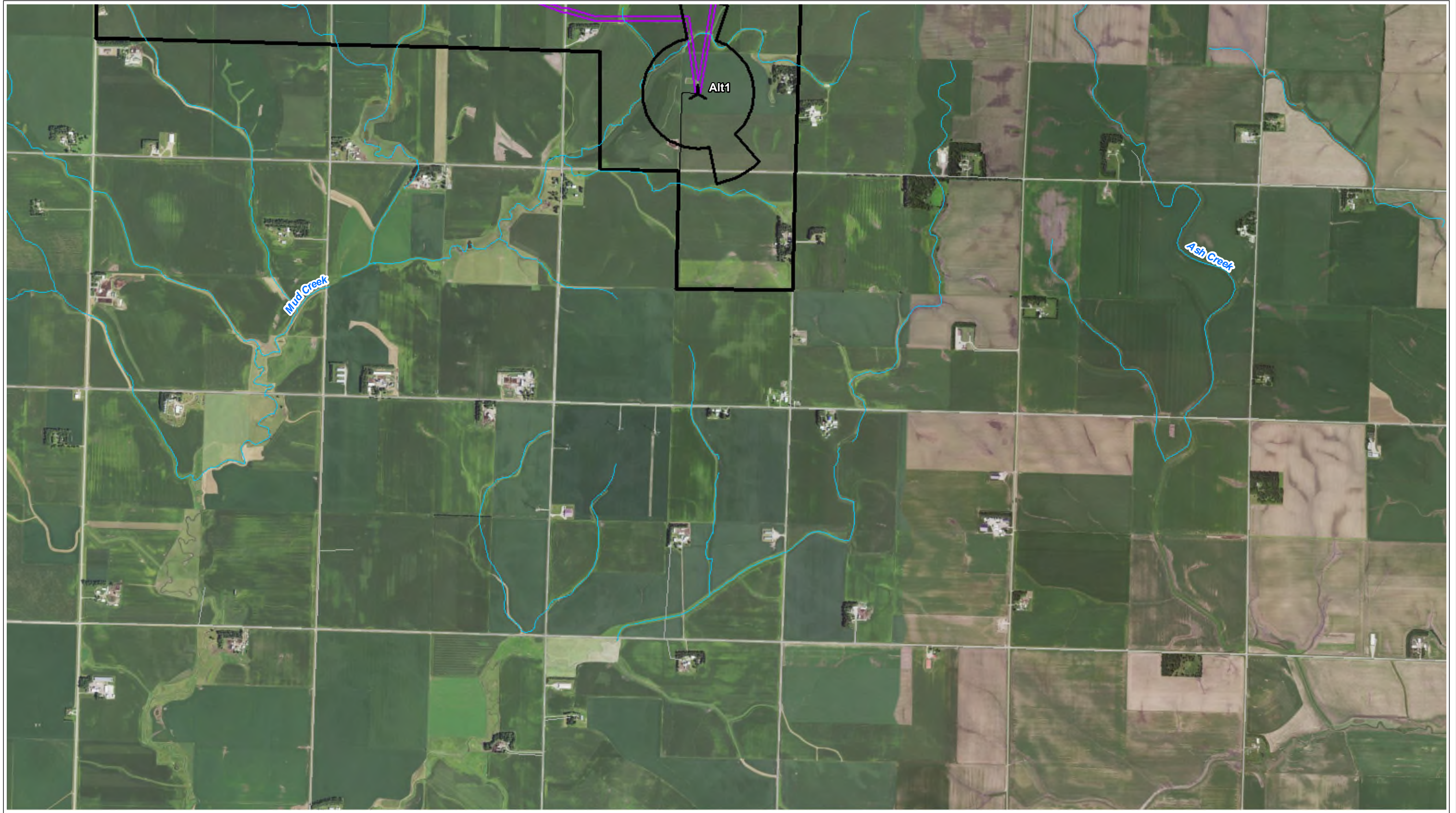

MAP 3 - PUBLIC LAND OWNERSHIP AND RECREATION - PAGE 18 OF 22
 WALLEYE WIND PROJECT
 WALLEYE WIND, LLC
 ROCK COUNTY, MINNESOTA
 DATE: 6/29/2020

Sources: NAIP 2019 Imagery; MNDNR, 2019; ECT, 2020.

- Project Boundary (±31,095 Ac.)
- 5 Mile Buffer
- Collection Circuits
- Crane Paths
- Access Roads

- Proposed Turbine (06/03/2020)
- Proposed MET Tower
- MN PUC 3x5 Setbacks
- Proposed Laydown Yard

- O&M And Substation
- PADUS 2.0 (USGS)
- MN State Parks, Recreation Areas, & Wayside
- WMA (MnDNR)
- SD Parks and Recreation

- Conservation Easement
- CREP II
 - CREP III
 - RIM

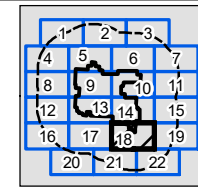
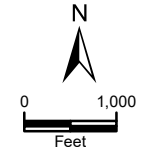

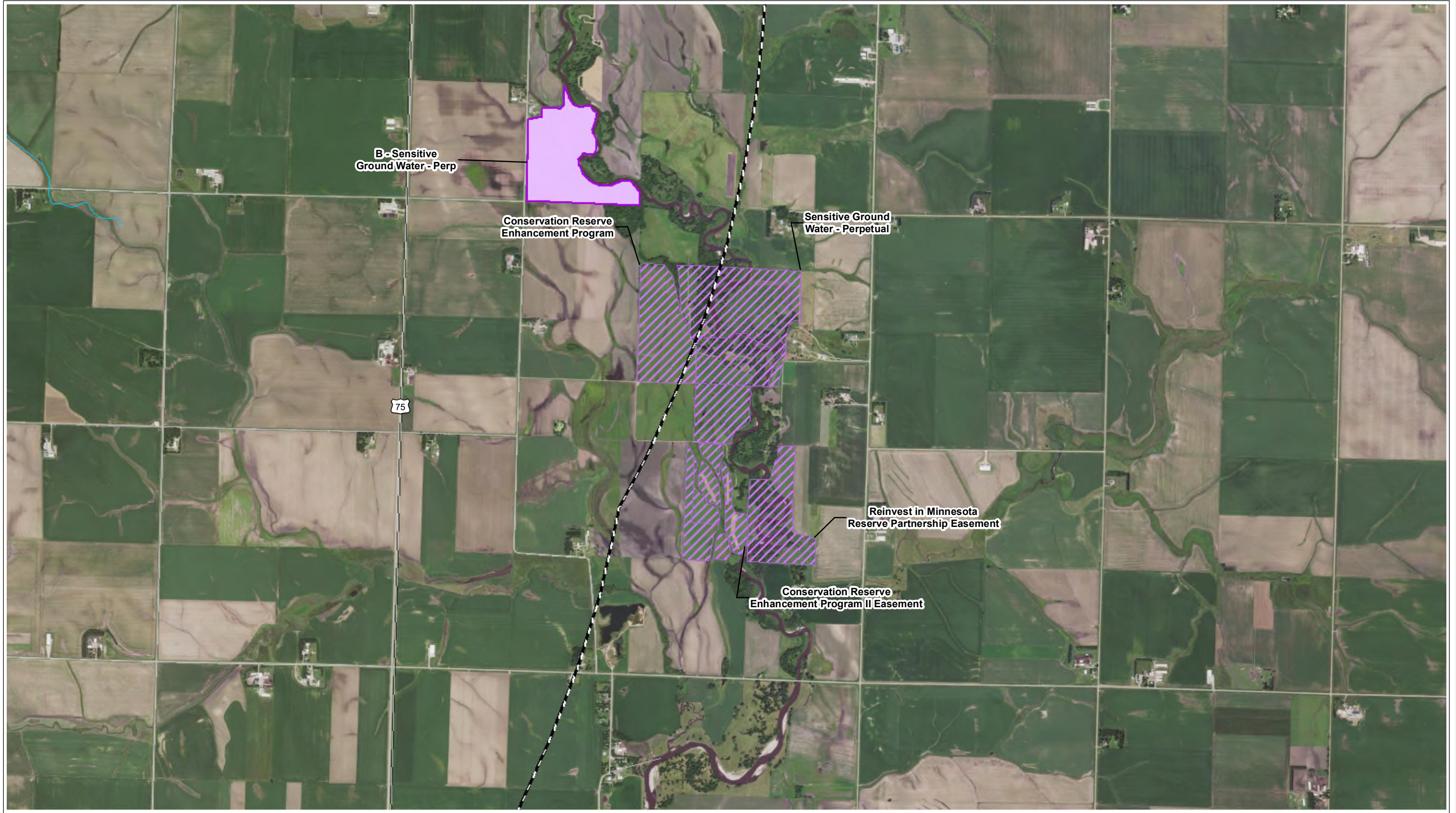

MAP 3 - PUBLIC LAND OWNERSHIP AND RECREATION - PAGE 19 OF 22
 WALLEYE WIND PROJECT
 WALLEYE WIND, LLC
 ROCK COUNTY, MINNESOTA
 DATE: 6/29/2020

Sources: NAIP 2019 Imagery; MNDNR, 2019; ECT, 2020.

- Project Boundary (±31,095 Ac.)
- 5 Mile Buffer
- Collection Circuits
- Crane Paths
- Access Roads

- Proposed Turbine (06/03/2020)
- Proposed MET Tower
- MN PUC 3x5 Setbacks
- Proposed Laydown Yard

- O&M And Substation
- PADUS 2.0 (USGS)
- MN State Parks, Recreation Areas, & Wayside
- WMA (MnDNR)
- SD Parks and Recreation

- Conservation Easement
- CREP II
 - CREP III
 - RIM

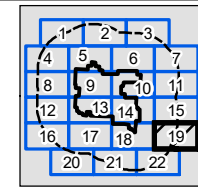
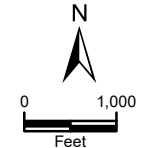



MAP 3 - PUBLIC LAND OWNERSHIP AND RECREATION - PAGE 20 OF 22
 WALLEYE WIND PROJECT
 WALLEYE WIND, LLC
 ROCK COUNTY, MINNESOTA
 DATE: 6/29/2020

Sources: NAIP 2019 Imagery; MNDNR, 2019; ECT, 2020.

- Project Boundary (±31,095 Ac.)
- 5 Mile Buffer
- Collection Circuits
- Crane Paths
- Access Roads

- Proposed Turbine (06/03/2020)
- Proposed MET Tower
- MN PUC 3x5 Setbacks
- Proposed Laydown Yard

- O&M And Substation
- PADUS 2.0 (USGS)
- MN State Parks, Recreation Areas, & Wayside
- WMA (MnDNR)
- SD Parks and Recreation

- Conservation Easement
- CREP II
 - CREP III
 - RIM

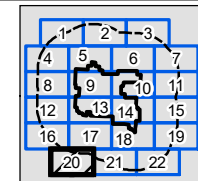
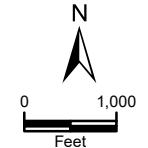

Rock County Waterfowl
Production Area



MAP 3 - PUBLIC LAND OWNERSHIP AND RECREATION - PAGE 21 OF 22
 WALLEYE WIND PROJECT
 WALLEYE WIND, LLC
 ROCK COUNTY, MINNESOTA
 DATE: 6/29/2020

Sources: NAIP 2019 Imagery; MNDNR, 2019; ECT, 2020.

- Project Boundary (±31,095 Ac.)
- 5 Mile Buffer
- Collection Circuits
- Crane Paths
- Access Roads

- Proposed Turbine (06/03/2020)
- Proposed MET Tower
- MN PUC 3x5 Setbacks
- Proposed Laydown Yard

- O&M And Substation
- PADUS 2.0 (USGS)
- MN State Parks, Recreation Areas, & Wayside
- WMA (MnDNR)
- SD Parks and Recreation

- Conservation Easement
- CREP II
 - CREP III
 - RIM

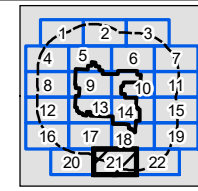
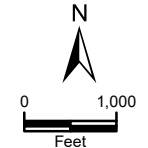



MAP 3 - PUBLIC LAND OWNERSHIP AND RECREATION - PAGE 22 OF 22
 WALLEYE WIND PROJECT
 WALLEYE WIND, LLC
 ROCK COUNTY, MINNESOTA
 DATE: 6/29/2020

Sources: NAIP 2019 Imagery; MNDNR, 2019; ECT, 2020.

- Project Boundary (±31,095 Ac.)
- 5 Mile Buffer
- Collection Circuits
- Crane Paths
- Access Roads

- Proposed Turbine (06/03/2020)
- Proposed MET Tower
- MN PUC 3x5 Setbacks
- Proposed Laydown Yard

- O&M And Substation
- PADUS 2.0 (USGS)
- MN State Parks, Recreation Areas, & Wayside
- WMA (MnDNR)
- SD Parks and Recreation

- Conservation Easement**
- CREP II
 - CREP III
 - RIM
- Eagle Nest Status**
- 2018/Active 2020

