

Appendix G
Preliminary Solar Facility Civil Site Plan
And
HVTL Plan and Profile Drawings

Byron Solar Project
Dodge and Olmsted counties, Minnesota

This page is intentionally blank

Byron Solar

Dodge County, MN

Preliminary Site Plan

Westwood

Phone (952) 937-5150 12701 Whitewater Drive, Suite #300
 Fax (952) 937-5822 Minnetonka, MN 55343
 Toll Free (888) 937-5150 westwoods.com
 Westwood Professional Services, Inc.

PREPARED FOR:



10 Second St, NE Suite 400
 Minneapolis, MN 55413

REVISIONS:

#	DATE	COMMENT
A	04/07/21	ISSUED FOR REVIEW
B	04/21/21	ISSUED FOR REVIEW

REGIONAL MAP

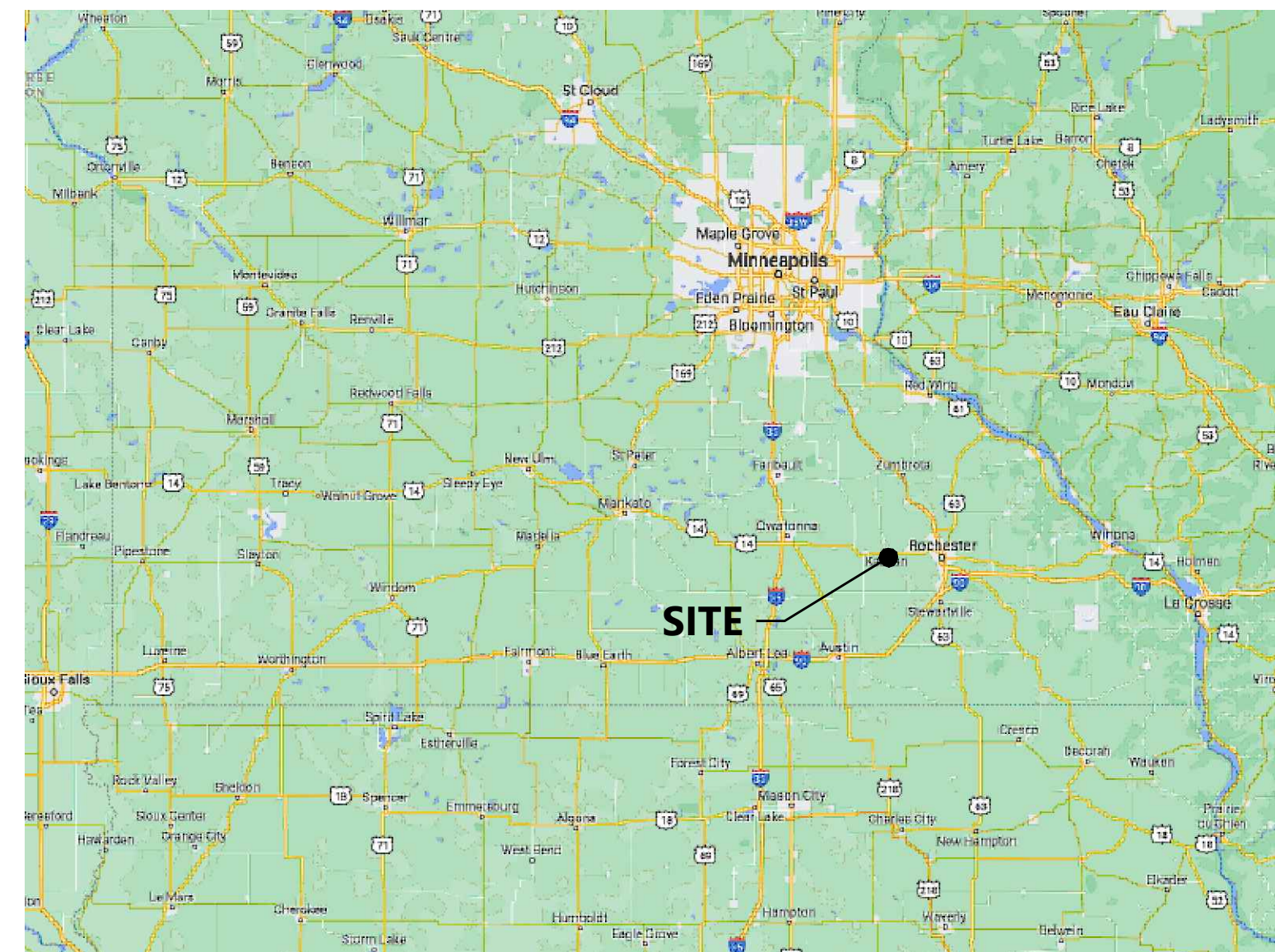

VICINITY MAP

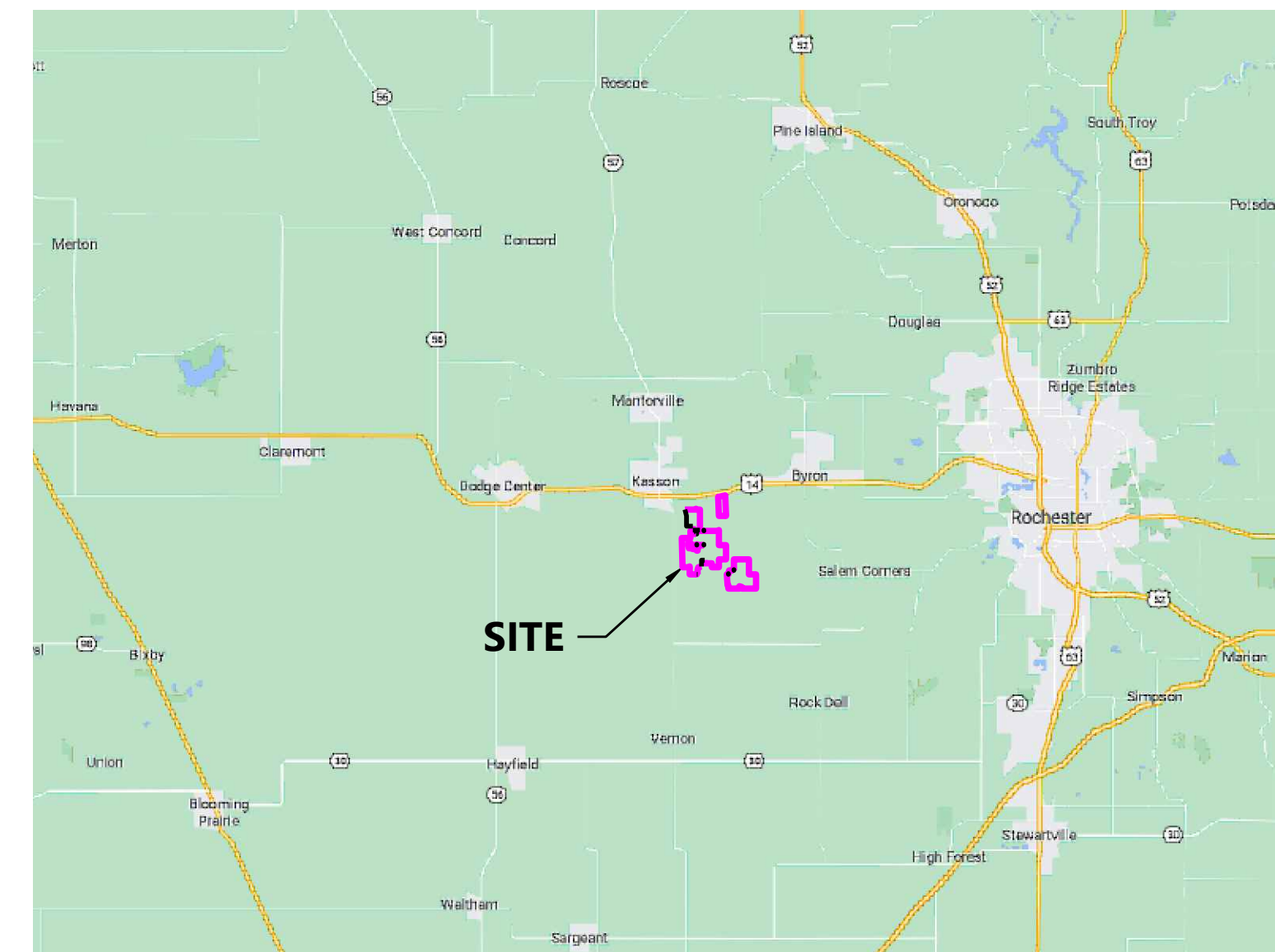

CONTACT INFORMATION			
CONSULTANT	COMPANY	NAME	PHONE NUMBER
PROJECT MANAGER	WESTWOOD	KATIE PENNING	608-662-5302
CLIENT	EDF RENEWABLES	SCOTT WENTZELL	612-486-4523

Sheet List Table		Sheet List Table	
Sheet Number	Sheet Title	Sheet Number	Sheet Title
T.100	Cover	C.318	Civil Site Plan - 19
C.100	Existing Conditions	C.319	Civil Site Plan - 20
C.200	Overall Site Plan	C.320	Civil Site Plan - 21
C.300	Civil Site Plan - 1	C.321	Civil Site Plan - 22
C.301	Civil Site Plan - 2	C.322	Civil Site Plan - 23
C.302	Civil Site Plan - 3	C.323	Civil Site Plan - 24
C.303	Civil Site Plan - 4	C.324	Civil Site Plan - 25
C.304	Civil Site Plan - 5	C.325	Civil Site Plan - 26
C.305	Civil Site Plan - 6	C.326	Civil Site Plan - 27
C.306	Civil Site Plan - 7	C.327	Civil Site Plan - 28
C.307	Civil Site Plan - 8	C.328	Civil Site Plan - 29
C.308	Civil Site Plan - 9	C.329	Civil Site Plan - 30
C.309	Civil Site Plan - 10	C.330	Civil Site Plan - 31
C.310	Civil Site Plan - 11	C.331	Civil Site Plan - 32
C.311	Civil Site Plan - 12	C.332	Civil Site Plan - 33
C.312	Civil Site Plan - 13	C.333	Civil Site Plan - 34
C.313	Civil Site Plan - 14	C.600	Construction Details - 1
C.314	Civil Site Plan - 15	C.601	Construction Details - 2
C.315	Civil Site Plan - 16		
C.316	Civil Site Plan - 17		
C.317	Civil Site Plan - 18		

Byron Solar
 Dodge County, MN

Cover

ISSUED FOR REVIEW

DATE: 04/21/2021

SHEET: T.100

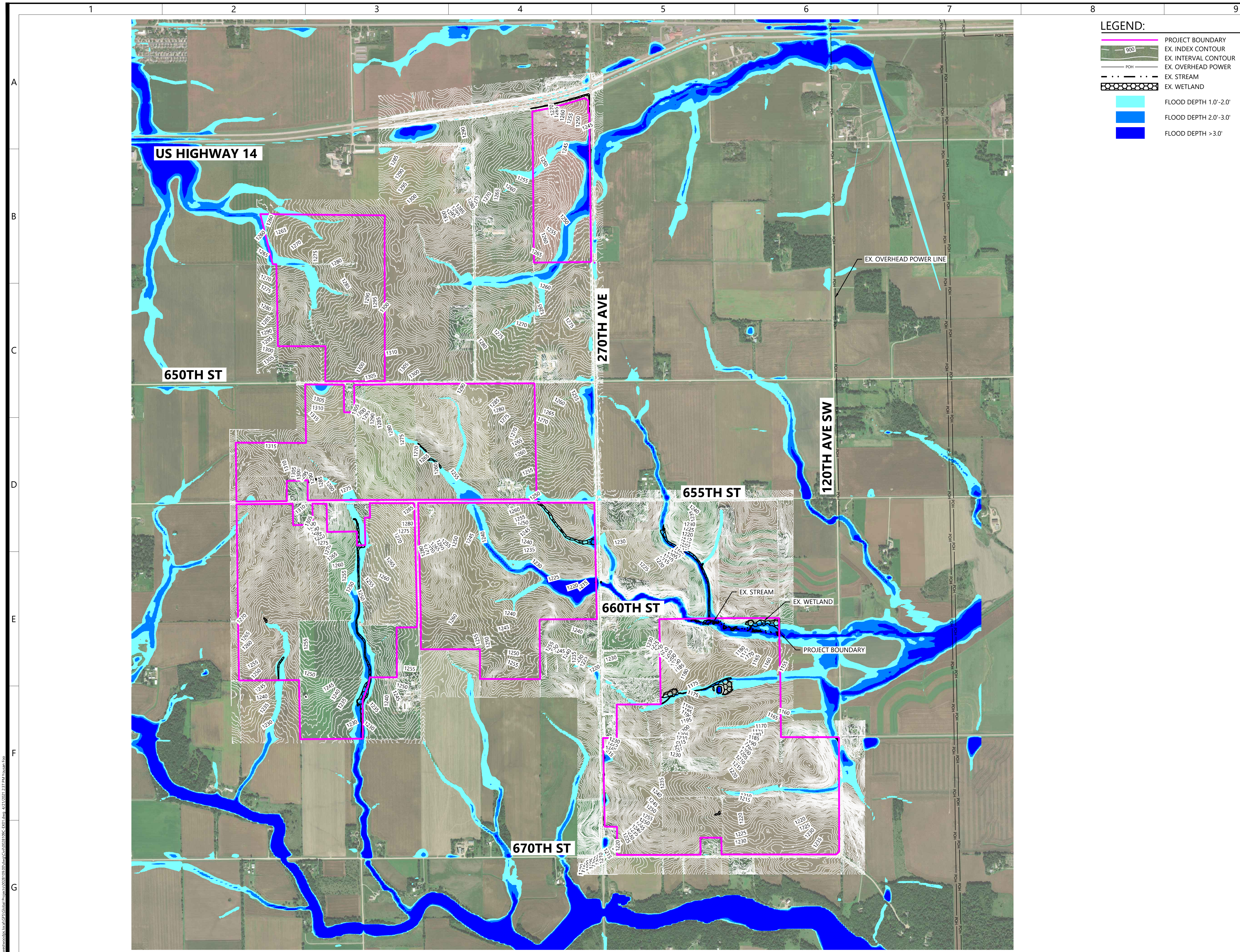

LEGEND:

- PROJECT BOUNDARY
- EX. INDEX CONTOUR
- EX. INTERVAL CONTOUR
- EX. OVERHEAD POWER
- EX. STREAM
- EX. WETLAND
- FLOOD DEPTH 1.0'-2.0'
- FLOOD DEPTH 2.0'-3.0'
- FLOOD DEPTH >3.0'

Westwood
 Phone (952) 937-5150 12701 Whitewater Drive, Suite #300
 Fax (952) 937-5822 Minnetonka, MN 55343
 Toll Free (888) 937-5150 westwoods.com
 Westwood Professional Services, Inc.

PREPARED FOR:

EDF
 renewables
 10 Second St, NE Suite 400
 Minneapolis, MN 55413

REVISIONS:

#	DATE	COMMENT
A	04/07/21	ISSUED FOR REVIEW
B	04/21/21	ISSUED FOR REVIEW

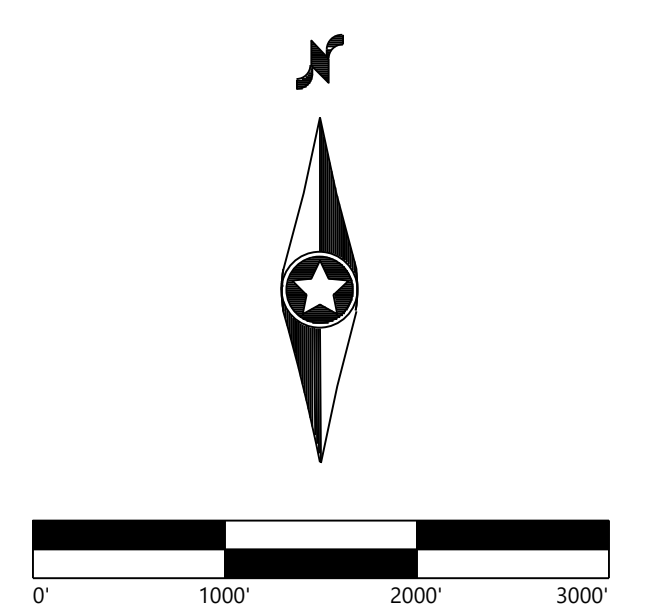

Byron Solar
 Dodge County, MN

Existing Conditions

ISSUED FOR REVIEW

DATE: 04/21/2021
 SHEET: C.100

\\westwoods.com\GIS\GISData\Projects\03103102\03103102.dwg: 4/21/2021 2:57 PM: Westwood Pro

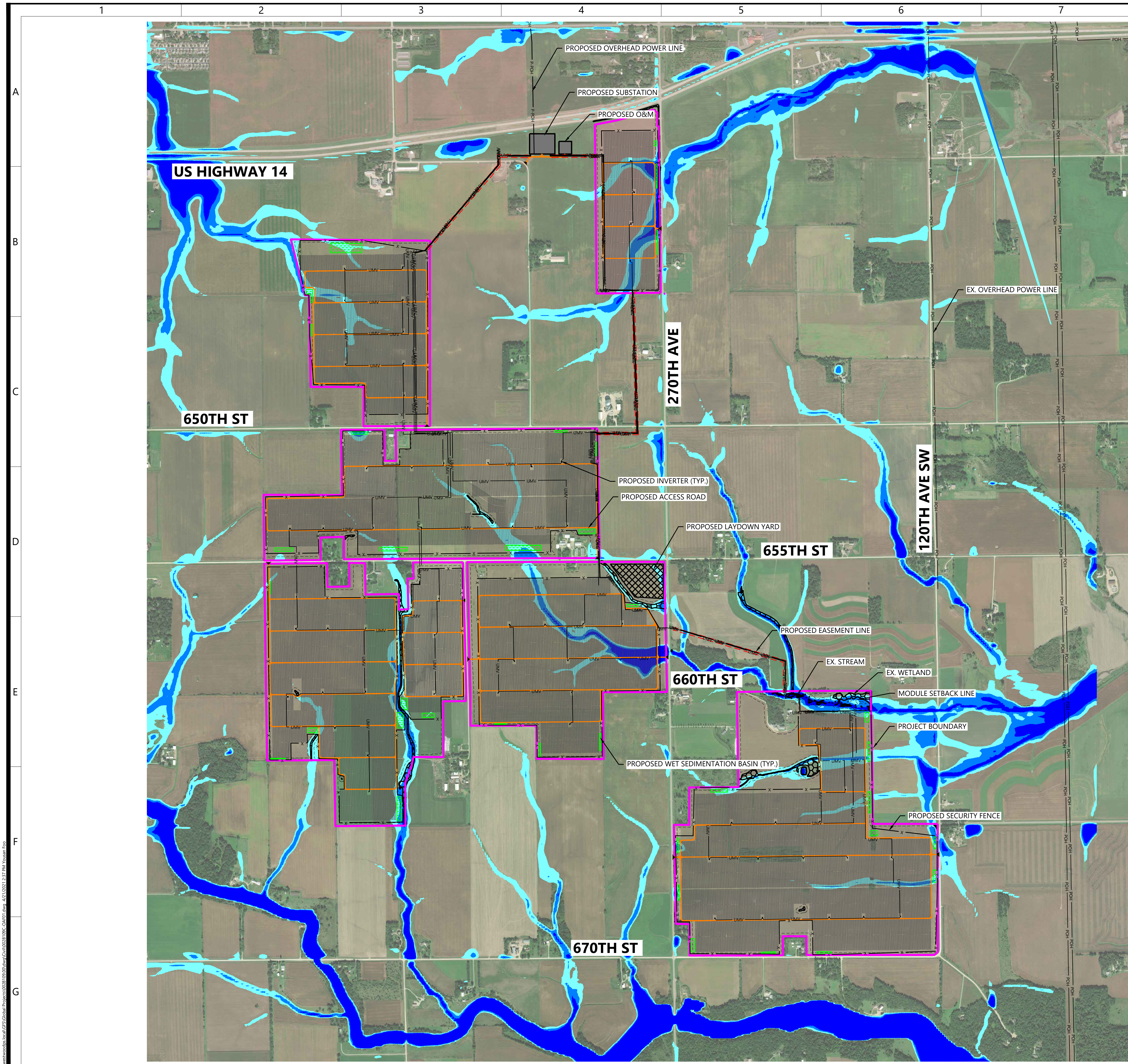

LEGEND:

	PROJECT BOUNDARY
	EX. OVERHEAD POWER
	EX. STREAM
	EX. WETLAND
	PROPOSED SOLAR ARRAY
	PROPOSED ACCESS ROAD
	PROPOSED SECURITY FENCE
	PROPOSED HV OVERHEAD GEN-TIE LINE
	PROPOSED UNDERGROUND COLLECTOR
	PROPOSED EASEMENT LINE
	PROPOSED SUBSTATION
	PROPOSED ELECTRICAL EQUIPMENT
	PROPOSED WET SEDIMENTATION BASIN
	PROPOSED LAYDOWN YARD
	FLOOD DEPTH 1.0'-2.0'
	FLOOD DEPTH 2.0'-3.0'
	FLOOD DEPTH >3.0'

Westwood
 Phone (952) 937-5150 12701 Whitewater Drive, Suite #300
 Fax (952) 937-5822 Minnetonka, MN 55343
 Toll Free (888) 937-5150 westwoodps.com
 Westwood Professional Services, Inc.

PREPARED FOR:

 10 Second St, NE Suite 400
 Minneapolis, MN 55413

REVISIONS:

#	DATE	COMMENT
A	04/07/21	ISSUED FOR REVIEW
B	04/21/21	ISSUED FOR REVIEW

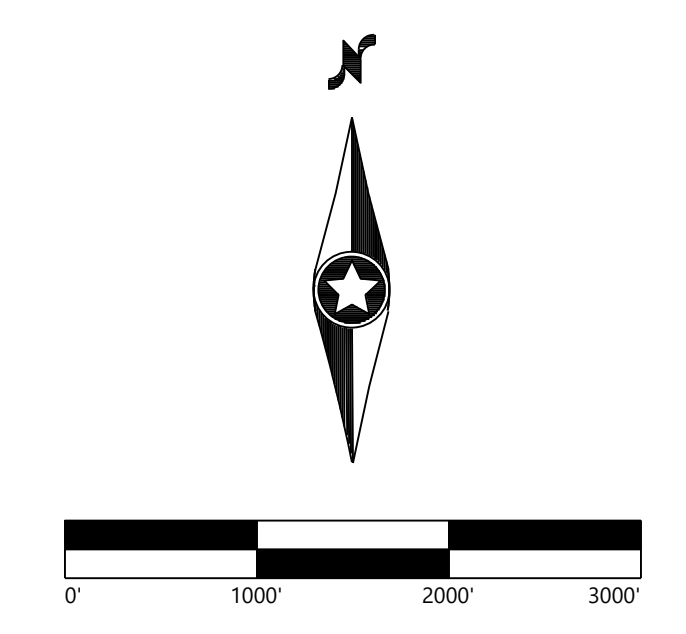

Byron Solar
 Dodge County, MN

Overall Site Plan

ISSUED FOR REVIEW

DATE: 04/21/2021
 SHEET: C.200

www.edf.com | EDF Renewables | Project: Byron Solar | Date: 4/21/2021 2:37 PM | Author: PGP

PREPARED FOR:



10 Second St, NE Suite 400
 Minneapolis, MN 55413

REVISIONS:

#	DATE	COMMENT
A	04/07/21	ISSUED FOR REVIEW
B	04/21/21	ISSUED FOR REVIEW

LEGEND:

- PROJECT BOUNDARY
- EX. OVERHEAD POWER
- EX. STREAM
- EX. WETLAND
- EX. INDEX CONTOUR
- EX. INTERVAL CONTOUR
- PROPOSED SOLAR ARRAY
- PROPOSED MODULE SETBACK
- PROPOSED ACCESS ROAD
- PROPOSED SECURITY FENCE
- PROPOSED HV OVERHEAD GEN-TIE LINE
- PROPOSED UNDERGROUND COLLECTOR
- PROPOSED EASEMENT LINE
- PROPOSED SUBSTATION
- PROPOSED LAYDOWN YARD
- PROPOSED GRADING LIMITS
- PROPOSED ELECTRICAL EQUIPMENT
- PROPOSED INDEX CONTOUR
- PROPOSED INTERVAL CONTOUR
- PROPOSED CULVERT
- PROPOSED SILT FENCE
- PROPOSED ROCK CONSTRUCTION ENTRANCE
- PROPOSED BERM
- PROPOSED OUTLET PIPE
- PROPOSED LOW WATER CROSSING
- FLOOD DEPTH 1.0'-2.0'
- FLOOD DEPTH 2.0'-3.0'
- FLOOD DEPTH >3.0'

NOTES:

- MINOR SURFACE SMOOTHING MAY OCCUR FOR SOLAR PANEL INSTALLATION
 - CONTRACTOR SHALL INSTALL ALL PERIMETER EROSION AND SEDIMENT CONTROL DEVICES PRIOR TO UPSLOPE DISTURBANCE ACTIVITIES.
 - SITE PREPARATION INCLUDES BUT IS NOT LIMITED TO CLEARING/GRUBBING, MINOR GRADING, COMPACTION, MOWING OF VEGETATION, AND RESTABILIZATION OF DISTURBED AREA.
 - ACCESS ROADS WILL BE CONSTRUCTED TO MATCH THE SURROUNDING EXISTING GROUND ELEVATIONS TO ALLOW THE CONTINUATION OF DRAINAGE PATTERNS.
 - OVERALL DRAINAGE PATTERNS WILL NOT BE ALTERED WITH SOLAR DEVELOPMENT.
 - A SITE SPECIFIC SWPPP AND SPECIFIC BEST MANAGEMENT PRACTICES WILL BE PROVIDED WITH THE FINAL DESIGN.
 - EXISTING OVERHEAD TRANSMISSION LINE VOLTAGE HAS BEEN APPROXIMATED TO BE BETWEEN 69 AND 115 kV. NOTE THIS IS JUST AN APPROXIMATION. EXACT VOLTAGE TO BE VERIFIED WITH UTILITY.
- PROPOSED GRADING ESTIMATION: 907 AC

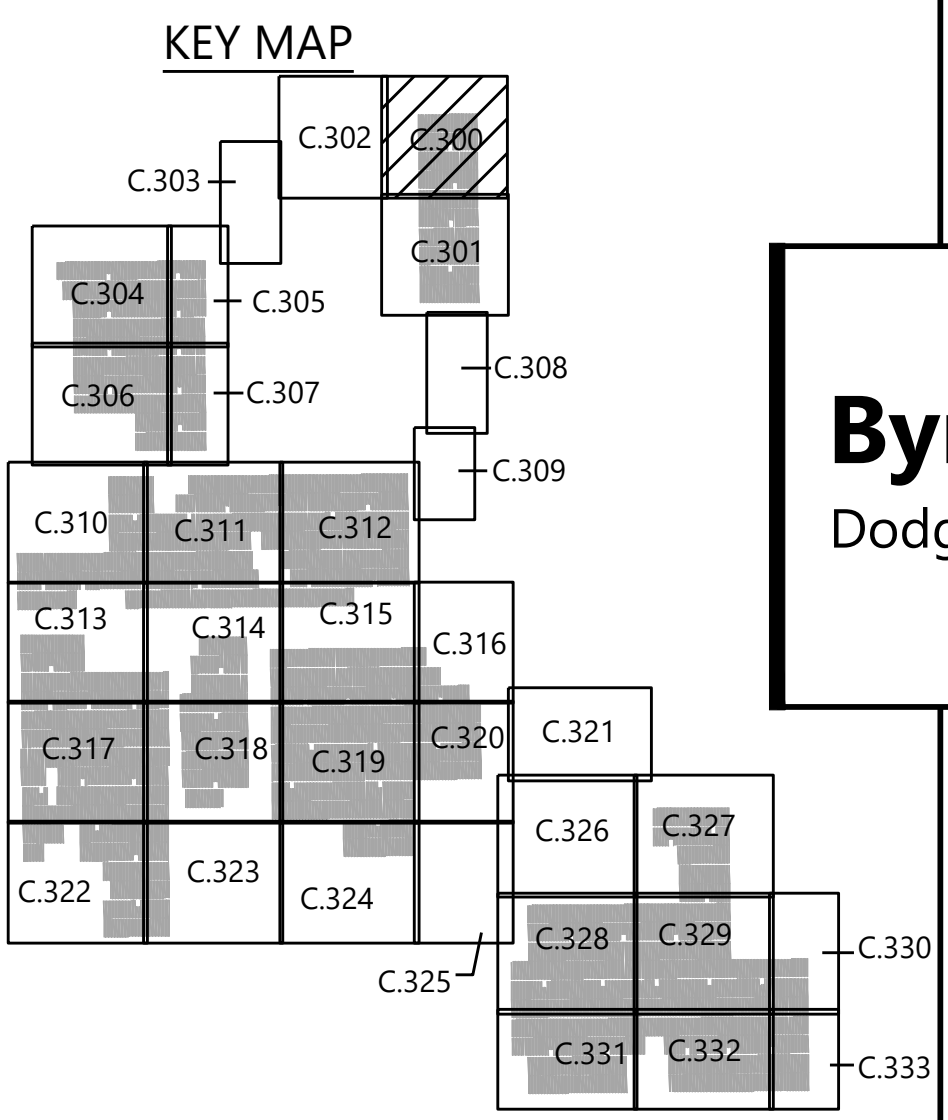
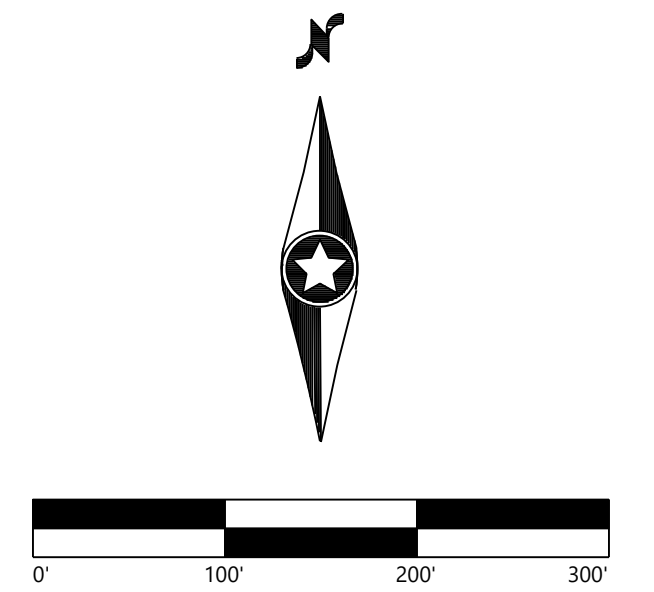

Byron Solar

Dodge County, MN

Civil Site Plan - 1

ISSUED FOR REVIEW

DATE: 04/21/2021

SHEET: C.300

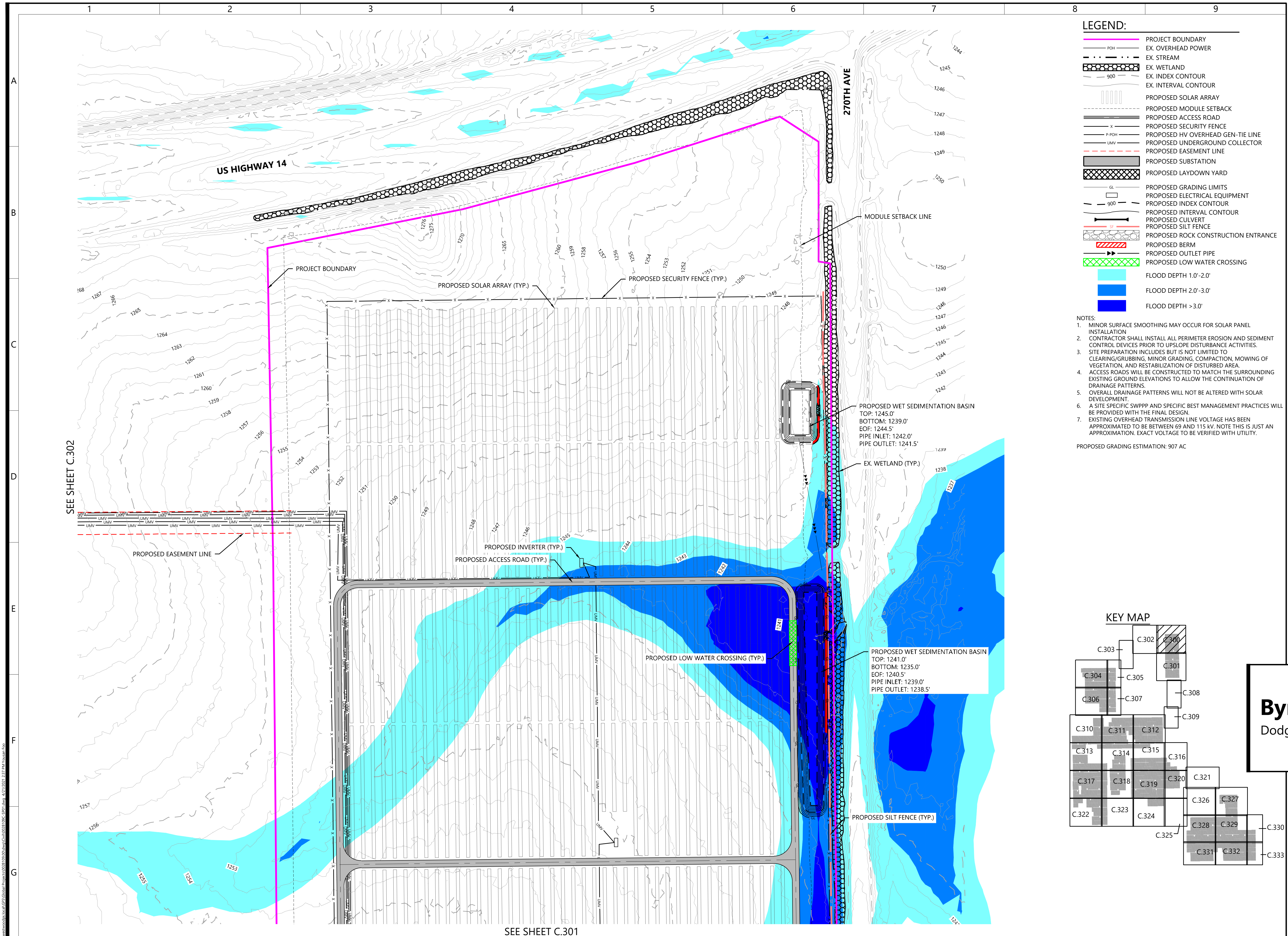

Westwood Professional Services, Inc. 4/21/2021 2:57 PM X:\Users\jfo...

SEE SHEET C.300

SEE SHEET C.308

LEGEND:

- PROJECT BOUNDARY
- EX. OVERHEAD POWER
- EX. STREAM
- EX. WETLAND
- EX. INDEX CONTOUR
- EX. INTERVAL CONTOUR
- PROPOSED SOLAR ARRAY
- PROPOSED MODULE SETBACK
- PROPOSED ACCESS ROAD
- PROPOSED SECURITY FENCE
- PROPOSED HV OVERHEAD GEN-TIE LINE
- PROPOSED UNDERGROUND COLLECTOR
- PROPOSED EASEMENT LINE
- PROPOSED SUBSTATION
- PROPOSED LAYDOWN YARD
- PROPOSED GRADING LIMITS
- PROPOSED ELECTRICAL EQUIPMENT
- PROPOSED INDEX CONTOUR
- PROPOSED INTERVAL CONTOUR
- PROPOSED CULVERT
- PROPOSED SILT FENCE
- PROPOSED ROCK CONSTRUCTION ENTRANCE
- PROPOSED BERM
- PROPOSED OUTLET PIPE
- PROPOSED LOW WATER CROSSING
- FLOOD DEPTH 1.0'-2.0'
- FLOOD DEPTH 2.0'-3.0'
- FLOOD DEPTH >3.0'

NOTES:

1. MINOR SURFACE SMOOTHING MAY OCCUR FOR SOLAR PANEL INSTALLATION
2. CONTRACTOR SHALL INSTALL ALL PERIMETER EROSION AND SEDIMENT CONTROL DEVICES PRIOR TO UPSLOPE DISTURBANCE ACTIVITIES.
3. SITE PREPARATION INCLUDES BUT IS NOT LIMITED TO CLEARING/GRUBBING, MINOR GRADING, COMPACTION, MOWING OF VEGETATION, AND RESTABILIZATION OF DISTURBED AREA.
4. ACCESS ROADS WILL BE CONSTRUCTED TO MATCH THE SURROUNDING EXISTING GROUND ELEVATIONS TO ALLOW THE CONTINUATION OF DRAINAGE PATTERNS.
5. OVERALL DRAINAGE PATTERNS WILL NOT BE ALTERED WITH SOLAR DEVELOPMENT.
6. A SITE SPECIFIC SWPPP AND SPECIFIC BEST MANAGEMENT PRACTICES WILL BE PROVIDED WITH THE FINAL DESIGN.
7. EXISTING OVERHEAD TRANSMISSION LINE VOLTAGE HAS BEEN APPROXIMATED TO BE BETWEEN 69 AND 115 KV. NOTE THIS IS JUST AN APPROXIMATION. EXACT VOLTAGE TO BE VERIFIED WITH UTILITY.

PROPOSED GRADING ESTIMATION: 907 AC

Westwood

Phone (952) 937-5150 12701 Whitewater Drive, Suite #300
 Fax (952) 937-5822 Minneapolis, MN 55433
 Toll Free (888) 937-5150 westwoodps.com
 Westwood Professional Services, Inc.

PREPARED FOR:



10 Second St, NE Suite 400
 Minneapolis, MN 55413

REVISIONS:

#	DATE	COMMENT
A	04/07/21	ISSUED FOR REVIEW
B	04/21/21	ISSUED FOR REVIEW

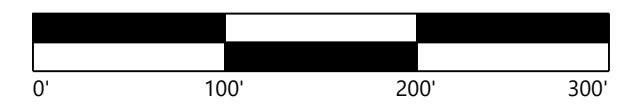

KEY MAP

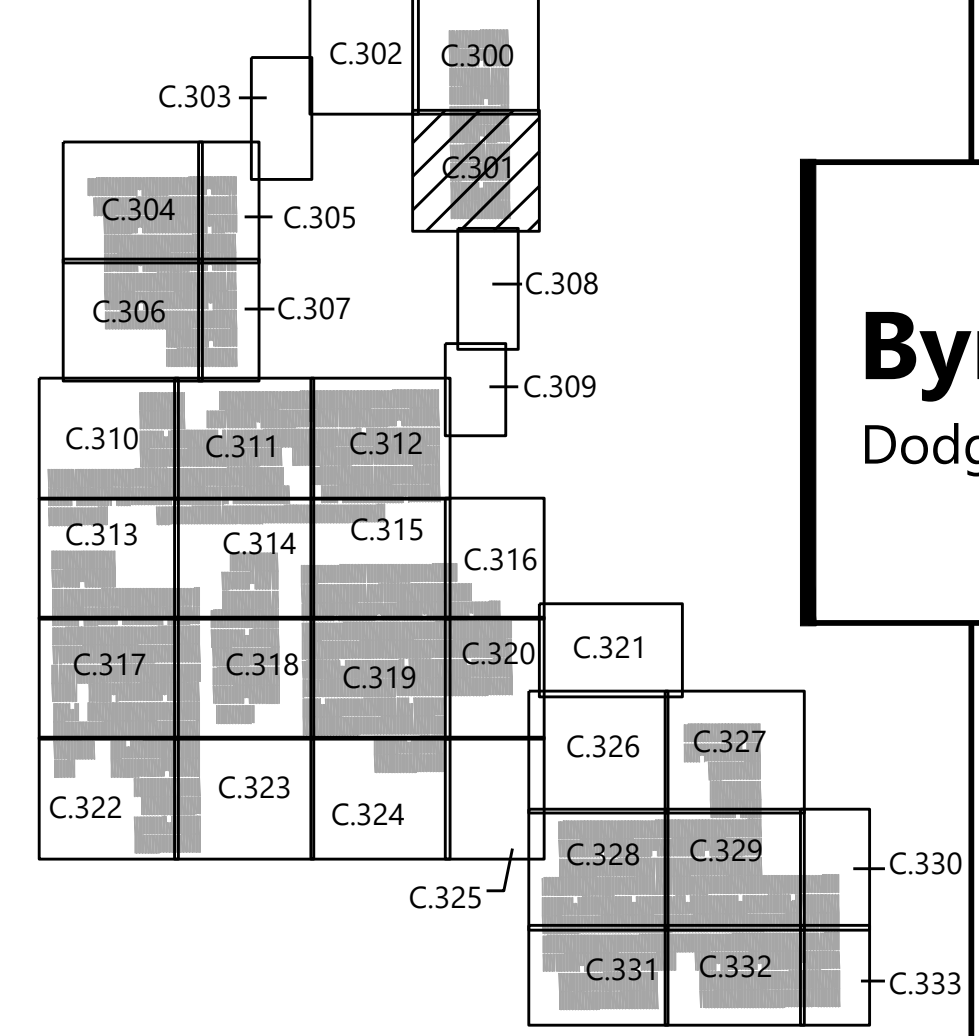

Byron Solar
 Dodge County, MN

Civil Site Plan - 2

ISSUED FOR REVIEW

DATE: 04/21/2021

SHEET: C.301

Westwood Professional Services, Inc. 04/21/2021 2:52 PM Westwood Pro

PREPARED FOR:



10 Second St, NE Suite 400
 Minneapolis, MN 55413

REVISIONS:

#	DATE	COMMENT
A	04/07/21	ISSUED FOR REVIEW
B	04/21/21	ISSUED FOR REVIEW

LEGEND:

- PROJECT BOUNDARY
- EX. OVERHEAD POWER
- EX. STREAM
- EX. WETLAND
- EX. INDEX CONTOUR
- EX. INTERVAL CONTOUR
- PROPOSED SOLAR ARRAY
- PROPOSED MODULE SETBACK
- PROPOSED ACCESS ROAD
- PROPOSED SECURITY FENCE
- PROPOSED HV OVERHEAD GEN-TIE LINE
- PROPOSED UNDERGROUND COLLECTOR
- PROPOSED EASEMENT LINE
- PROPOSED SUBSTATION
- PROPOSED LAYDOWN YARD
- PROPOSED GRADING LIMITS
- PROPOSED ELECTRICAL EQUIPMENT
- PROPOSED INDEX CONTOUR
- PROPOSED INTERVAL CONTOUR
- PROPOSED CULVERT
- PROPOSED SILT FENCE
- PROPOSED ROCK CONSTRUCTION ENTRANCE
- PROPOSED BERM
- PROPOSED OUTLET PIPE
- PROPOSED LOW WATER CROSSING
- FLOOD DEPTH 1.0'-2.0'
- FLOOD DEPTH 2.0'-3.0'
- FLOOD DEPTH >3.0'

NOTES:

1. MINOR SURFACE SMOOTHING MAY OCCUR FOR SOLAR PANEL INSTALLATION
 2. CONTRACTOR SHALL INSTALL ALL PERIMETER EROSION AND SEDIMENT CONTROL DEVICES PRIOR TO LPSLOPE DISTURBANCE ACTIVITIES.
 3. SITE PREPARATION INCLUDES BUT IS NOT LIMITED TO CLEARING/GRUBBING, MINOR GRADING, COMPACTION, MOWING OF VEGETATION, AND RESTABILIZATION OF DISTURBED AREA.
 4. ACCESS ROADS WILL BE CONSTRUCTED TO MATCH THE SURROUNDING EXISTING GROUND ELEVATIONS TO ALLOW THE CONTINUATION OF DRAINAGE PATTERNS.
 5. OVERALL DRAINAGE PATTERNS WILL NOT BE ALTERED WITH SOLAR DEVELOPMENT.
 6. A SITE SPECIFIC SWPPP AND SPECIFIC BEST MANAGEMENT PRACTICES WILL BE PROVIDED WITH THE FINAL DESIGN.
 7. EXISTING OVERHEAD TRANSMISSION LINE VOLTAGE HAS BEEN APPROXIMATED TO BE BETWEEN 69 AND 115 kV. NOTE THIS IS JUST AN APPROXIMATION. EXACT VOLTAGE TO BE VERIFIED WITH UTILITY.
- PROPOSED GRADING ESTIMATION: 907 AC

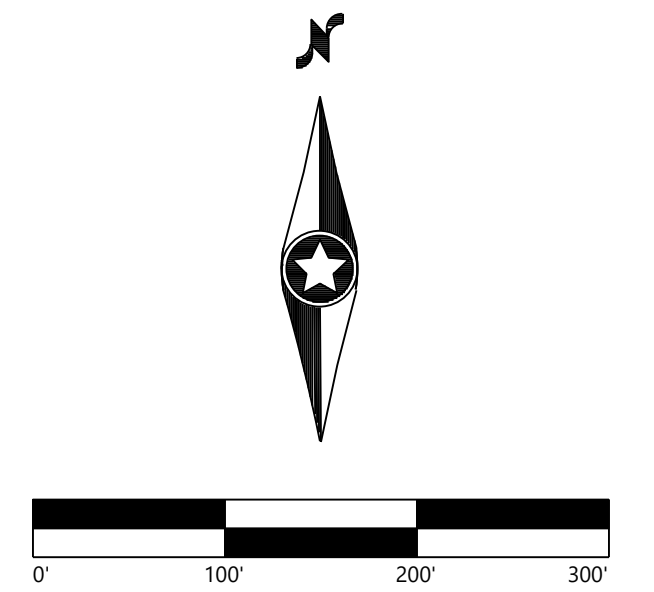

KEY MAP

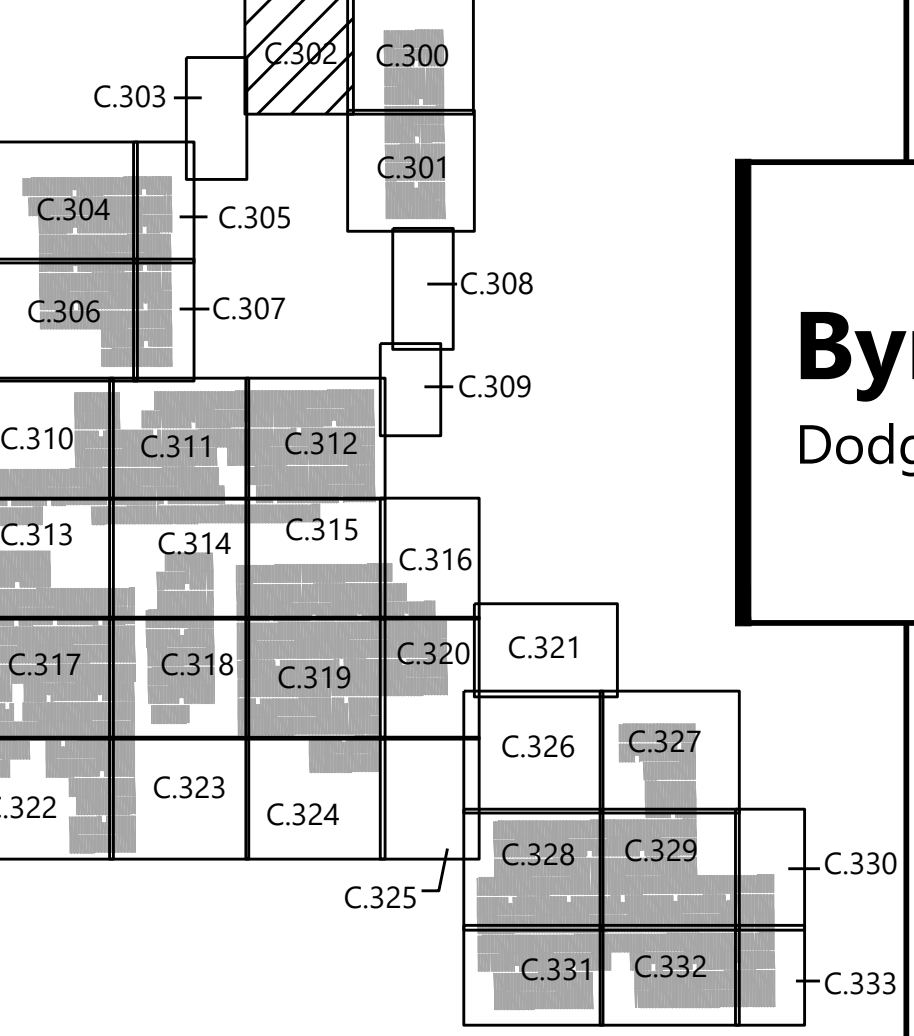

Byron Solar
 Dodge County, MN

Civil Site Plan - 3

ISSUED FOR REVIEW

DATE: 04/21/2021

SHEET: C.302

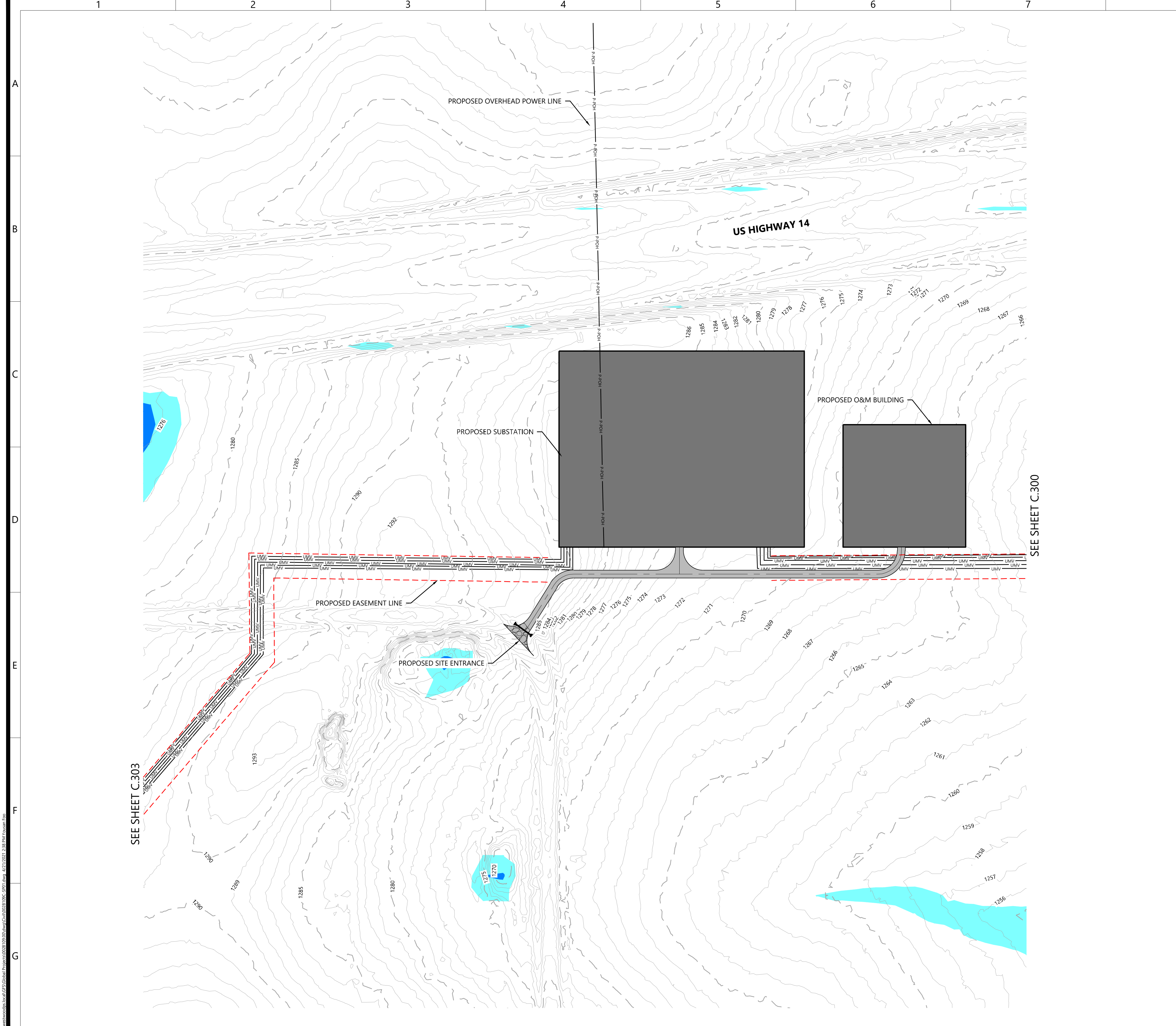

SEE SHEET C.303

SEE SHEET C.300

Westwood Professional Services, Inc. 4/21/2021 2:58 PM Westwood Pro

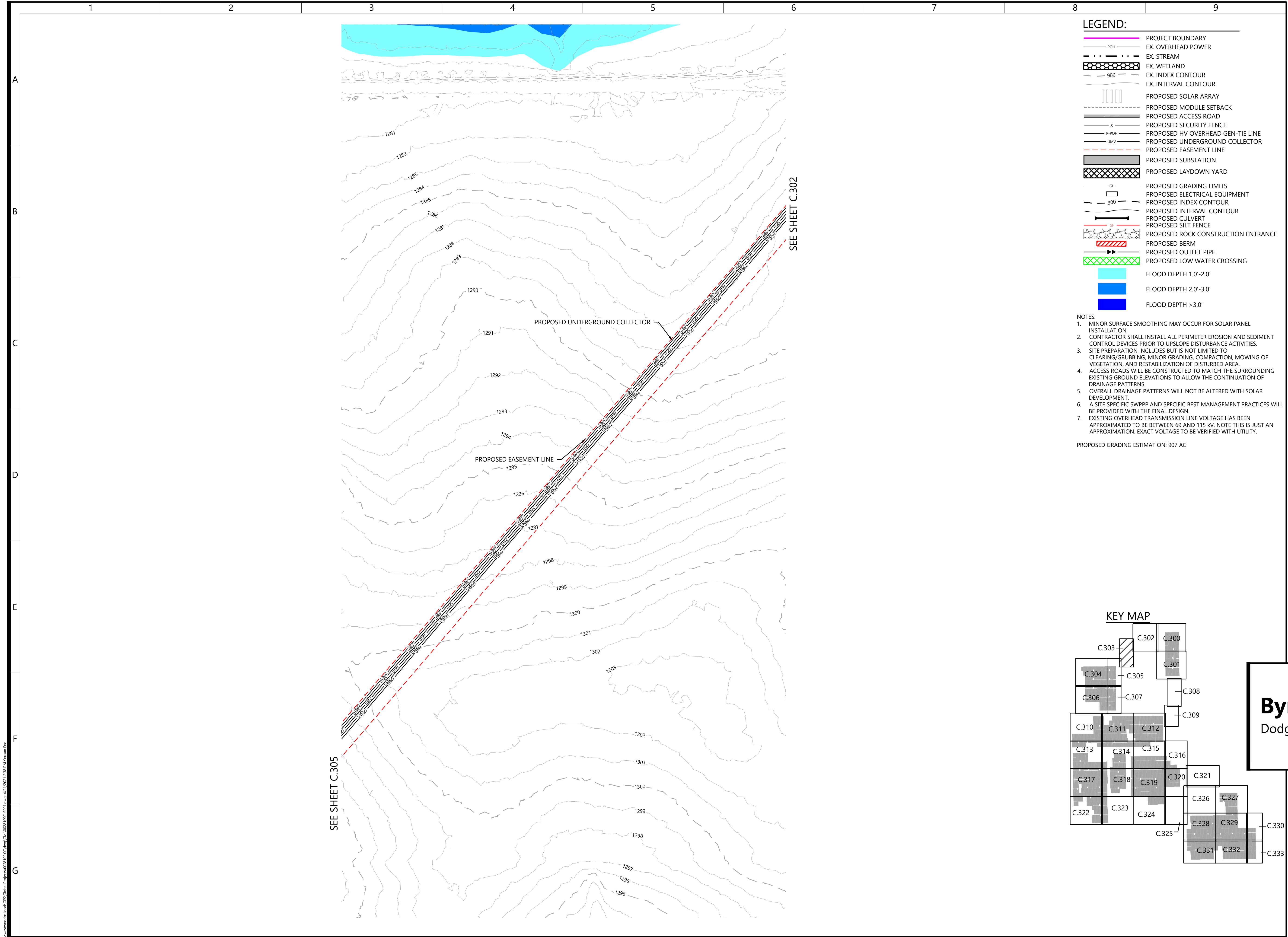

LEGEND:

	PROJECT BOUNDARY
	EX. OVERHEAD POWER
	EX. STREAM
	EX. WETLAND
	EX. INDEX CONTOUR
	EX. INTERVAL CONTOUR
	PROPOSED SOLAR ARRAY
	PROPOSED MODULE SETBACK
	PROPOSED ACCESS ROAD
	PROPOSED SECURITY FENCE
	PROPOSED HV OVERHEAD GEN-TIE LINE
	PROPOSED UNDERGROUND COLLECTOR
	PROPOSED EASEMENT LINE
	PROPOSED SUBSTATION
	PROPOSED LAYDOWN YARD
	PROPOSED GRADING LIMITS
	PROPOSED ELECTRICAL EQUIPMENT
	PROPOSED INDEX CONTOUR
	PROPOSED INTERVAL CONTOUR
	PROPOSED CULVERT
	PROPOSED SILT FENCE
	PROPOSED ROCK CONSTRUCTION ENTRANCE
	PROPOSED BERM
	PROPOSED OUTLET PIPE
	PROPOSED LOW WATER CROSSING
	FLOOD DEPTH 1.0'-2.0'
	FLOOD DEPTH 2.0'-3.0'
	FLOOD DEPTH >3.0'

- NOTES:**
- MINOR SURFACE SMOOTHING MAY OCCUR FOR SOLAR PANEL INSTALLATION
 - CONTRACTOR SHALL INSTALL ALL PERIMETER EROSION AND SEDIMENT CONTROL DEVICES PRIOR TO UPSLOPE DISTURBANCE ACTIVITIES.
 - SITE PREPARATION INCLUDES BUT IS NOT LIMITED TO CLEARING/GRUBBING, MINOR GRADING, COMPACTION, MOWING OF VEGETATION, AND RESTABILIZATION OF DISTURBED AREA.
 - ACCESS ROADS WILL BE CONSTRUCTED TO MATCH THE SURROUNDING EXISTING GROUND ELEVATIONS TO ALLOW THE CONTINUATION OF DRAINAGE PATTERNS.
 - OVERALL DRAINAGE PATTERNS WILL NOT BE ALTERED WITH SOLAR DEVELOPMENT.
 - A SITE SPECIFIC SWPPP AND SPECIFIC BEST MANAGEMENT PRACTICES WILL BE PROVIDED WITH THE FINAL DESIGN.
 - EXISTING OVERHEAD TRANSMISSION LINE VOLTAGE HAS BEEN APPROXIMATED TO BE BETWEEN 69 AND 115 kV. NOTE THIS IS JUST AN APPROXIMATION. EXACT VOLTAGE TO BE VERIFIED WITH UTILITY.
- PROPOSED GRADING ESTIMATION: 907 AC

Westwood
 Phone (952) 937-5150 12701 Whitewater Drive, Suite #300
 Fax (952) 937-5822 Minnetonka, MN 55343
 Toll Free (888) 937-5150 westwoodps.com
 Westwood Professional Services, Inc.

PREPARED FOR:

 10 Second St, NE Suite 400
 Minneapolis, MN 55413

REVISIONS:

#	DATE	COMMENT
A	04/07/21	ISSUED FOR REVIEW
B	04/21/21	ISSUED FOR REVIEW

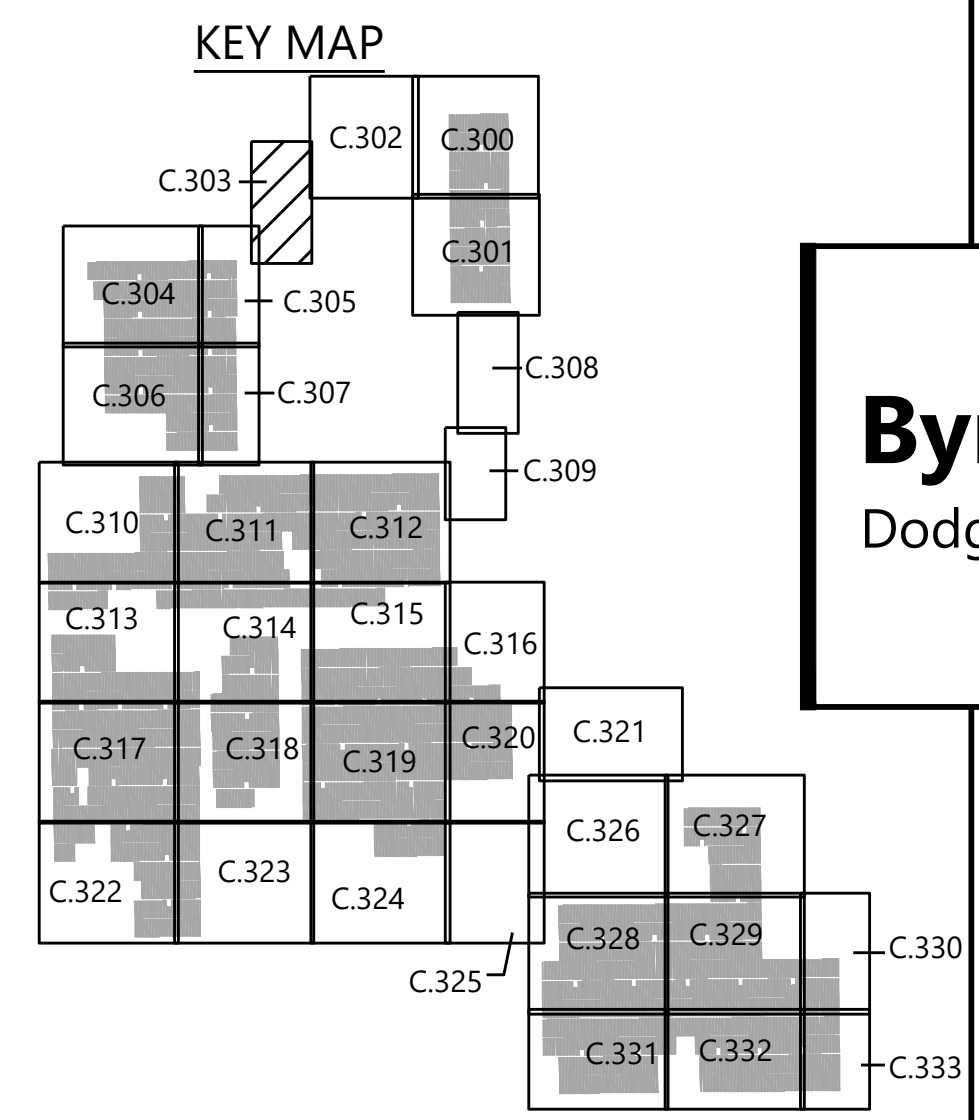
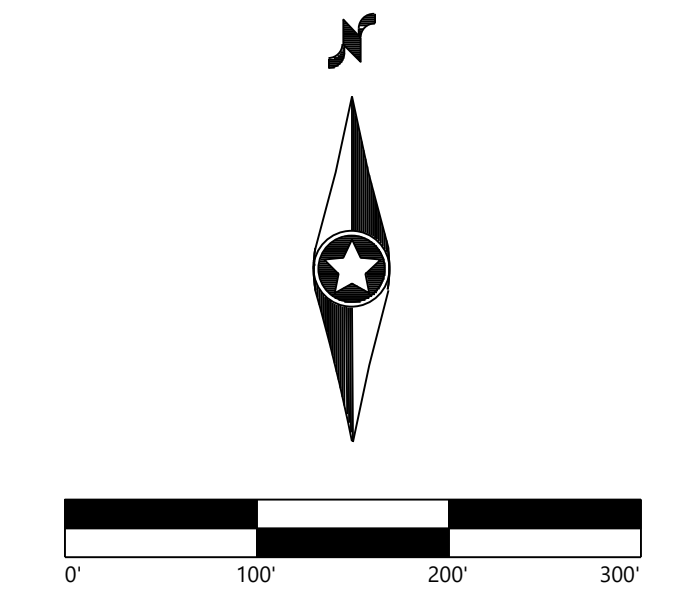

Byron Solar
 Dodge County, MN

Civil Site Plan - 4

ISSUED FOR REVIEW
 DATE: 04/21/2021
 SHEET: C.303

www.edf.com | G:\Projects\ByronSolar\GIS\MapDocs\C303\Map_4_21_21.dwg | 4/21/2021 2:58:34 PM | westwoodps.com

PREPARED FOR:



10 Second St, NE Suite 400
 Minneapolis, MN 55413

REVISIONS:

#	DATE	COMMENT
A	04/07/21	ISSUED FOR REVIEW
B	04/21/21	ISSUED FOR REVIEW

LEGEND:

- PROJECT BOUNDARY
- EX. OVERHEAD POWER
- EX. STREAM
- EX. WETLAND
- EX. INDEX CONTOUR
- EX. INTERVAL CONTOUR
- PROPOSED SOLAR ARRAY
- PROPOSED MODULE SETBACK
- PROPOSED ACCESS ROAD
- PROPOSED SECURITY FENCE
- PROPOSED HV OVERHEAD GEN-TIE LINE
- PROPOSED UNDERGROUND COLLECTOR
- PROPOSED EASEMENT LINE
- PROPOSED SUBSTATION
- PROPOSED LAYDOWN YARD
- PROPOSED GRADING LIMITS
- PROPOSED ELECTRICAL EQUIPMENT
- PROPOSED INDEX CONTOUR
- PROPOSED INTERVAL CONTOUR
- PROPOSED CULVERT
- PROPOSED SILT FENCE
- PROPOSED ROCK CONSTRUCTION ENTRANCE
- PROPOSED BERM
- PROPOSED OUTLET PIPE
- PROPOSED LOW WATER CROSSING
- FLOOD DEPTH 1.0'-2.0'
- FLOOD DEPTH 2.0'-3.0'
- FLOOD DEPTH >3.0'

NOTES:

- MINOR SURFACE SMOOTHING MAY OCCUR FOR SOLAR PANEL INSTALLATION
- CONTRACTOR SHALL INSTALL ALL PERIMETER EROSION AND SEDIMENT CONTROL DEVICES PRIOR TO UPSLOPE DISTURBANCE ACTIVITIES.
- SITE PREPARATION INCLUDES BUT IS NOT LIMITED TO CLEARING/GRUBBING, MINOR GRADING, COMPACTION, MOWING OF VEGETATION, AND RESTABILIZATION OF DISTURBED AREA.
- ACCESS ROADS WILL BE CONSTRUCTED TO MATCH THE SURROUNDING EXISTING GROUND ELEVATIONS TO ALLOW THE CONTINUATION OF DRAINAGE PATTERNS.
- OVERALL DRAINAGE PATTERNS WILL NOT BE ALTERED WITH SOLAR DEVELOPMENT.
- A SITE SPECIFIC SWPPP AND SPECIFIC BEST MANAGEMENT PRACTICES WILL BE PROVIDED WITH THE FINAL DESIGN.
- EXISTING OVERHEAD TRANSMISSION LINE VOLTAGE HAS BEEN APPROXIMATED TO BE BETWEEN 69 AND 115 kV. NOTE THIS IS JUST AN APPROXIMATION. EXACT VOLTAGE TO BE VERIFIED WITH UTILITY.

PROPOSED GRADING ESTIMATION: 907 AC

SEE SHEET C.305

KEY MAP

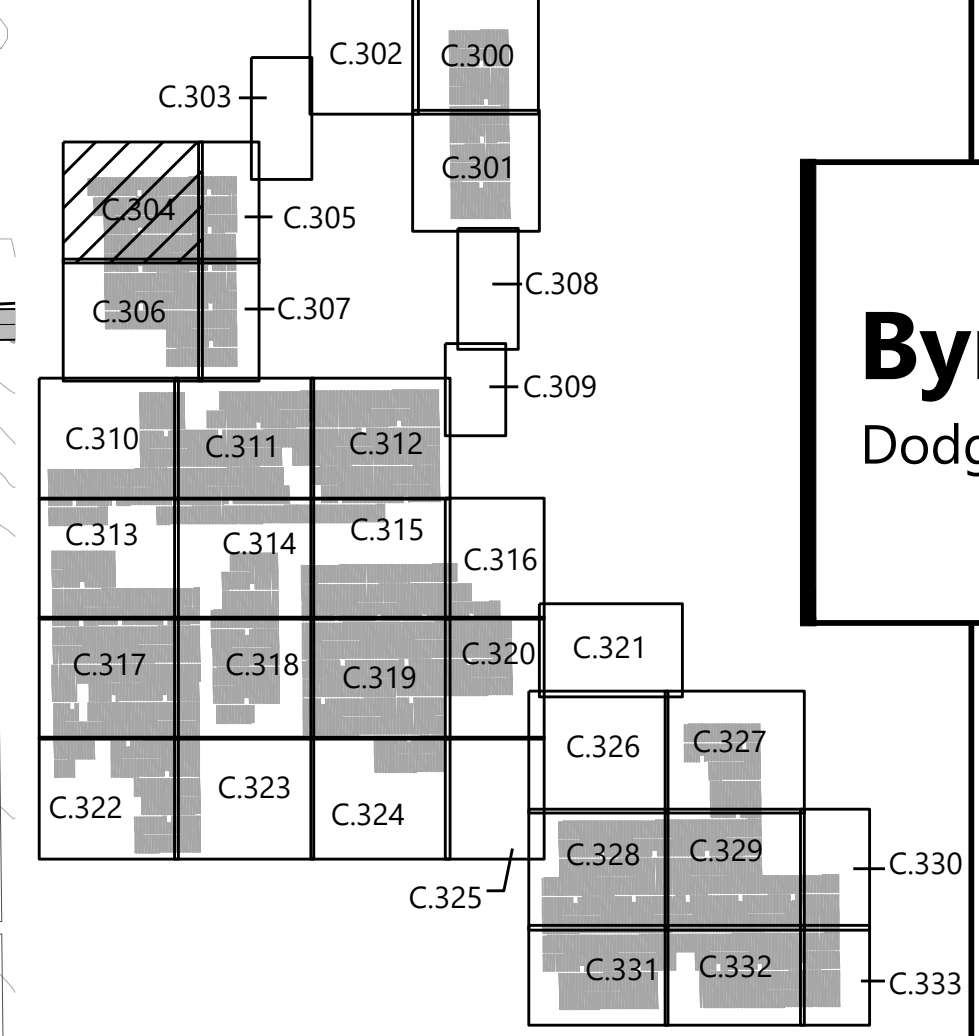

Byron Solar

Dodge County, MN

Civil Site Plan - 5

ISSUED FOR REVIEW

DATE: 04/21/2021

SHEET: C.304

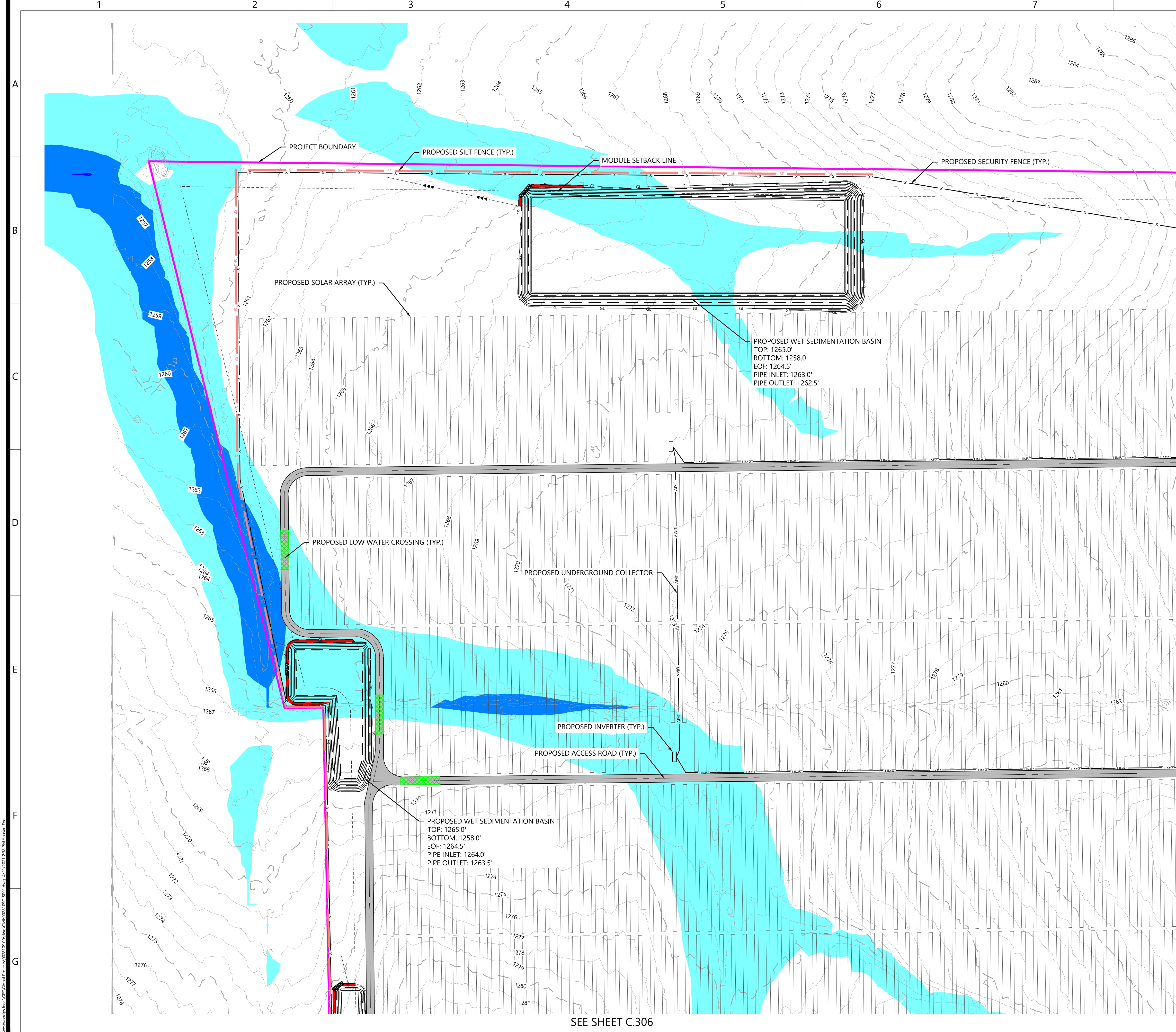
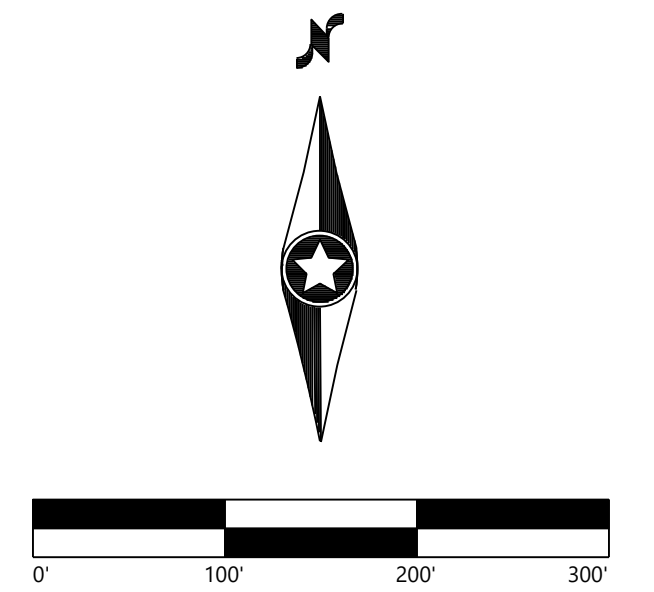

SEE SHEET C.306

Westwood Professional Services, Inc. Project: Byron Solar, Sheet: C.304, Date: 04/21/2021, 2:58 PM, User: jfo

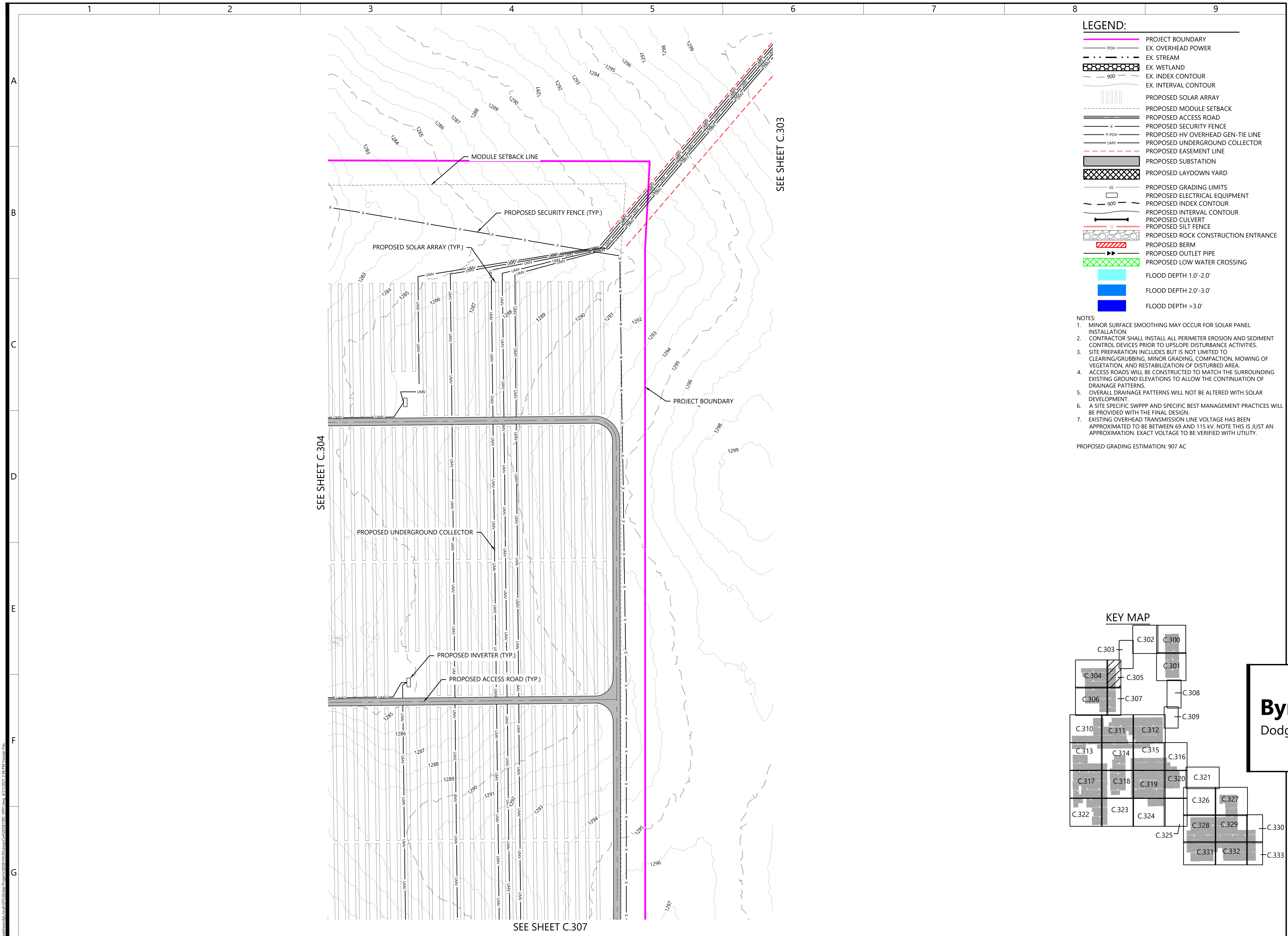

- LEGEND:**
- PROJECT BOUNDARY
 - EX. OVERHEAD POWER
 - EX. STREAM
 - EX. WETLAND
 - EX. INDEX CONTOUR
 - EX. INTERVAL CONTOUR
 - PROPOSED SOLAR ARRAY
 - PROPOSED MODULE SETBACK
 - PROPOSED ACCESS ROAD
 - PROPOSED SECURITY FENCE
 - PROPOSED HV OVERHEAD GEN-TIE LINE
 - PROPOSED UNDERGROUND COLLECTOR
 - PROPOSED EASEMENT LINE
 - PROPOSED SUBSTATION
 - PROPOSED LAYDOWN YARD
 - PROPOSED GRADING LIMITS
 - PROPOSED ELECTRICAL EQUIPMENT
 - PROPOSED INDEX CONTOUR
 - PROPOSED INTERVAL CONTOUR
 - PROPOSED CULVERT
 - PROPOSED SILT FENCE
 - PROPOSED ROCK CONSTRUCTION ENTRANCE
 - PROPOSED BERM
 - PROPOSED OUTLET PIPE
 - PROPOSED LOW WATER CROSSING
 - FLOOD DEPTH 1.0'-2.0'
 - FLOOD DEPTH 2.0'-3.0'
 - FLOOD DEPTH >3.0'

- NOTES:**
1. MINOR SURFACE SMOOTHING MAY OCCUR FOR SOLAR PANEL INSTALLATION
 2. CONTRACTOR SHALL INSTALL ALL PERIMETER EROSION AND SEDIMENT CONTROL DEVICES PRIOR TO UPSLOPE DISTURBANCE ACTIVITIES.
 3. SITE PREPARATION INCLUDES BUT IS NOT LIMITED TO CLEARING/GRUBBING, MINOR GRADING, COMPACTION, MOWING OF VEGETATION, AND RESTABILIZATION OF DISTURBED AREA.
 4. ACCESS ROADS WILL BE CONSTRUCTED TO MATCH THE SURROUNDING EXISTING GROUND ELEVATIONS TO ALLOW THE CONTINUATION OF DRAINAGE PATTERNS.
 5. OVERALL DRAINAGE PATTERNS WILL NOT BE ALTERED WITH SOLAR DEVELOPMENT.
 6. A SITE SPECIFIC SWPPP AND SPECIFIC BEST MANAGEMENT PRACTICES WILL BE PROVIDED WITH THE FINAL DESIGN.
 7. EXISTING OVERHEAD TRANSMISSION LINE VOLTAGE HAS BEEN APPROXIMATED TO BE BETWEEN 69 AND 115 kV. NOTE THIS IS JUST AN APPROXIMATION. EXACT VOLTAGE TO BE VERIFIED WITH UTILITY.
- PROPOSED GRADING ESTIMATION: 907 AC

REVISIONS:

#	DATE	COMMENT
A	04/07/21	ISSUED FOR REVIEW
B	04/21/21	ISSUED FOR REVIEW

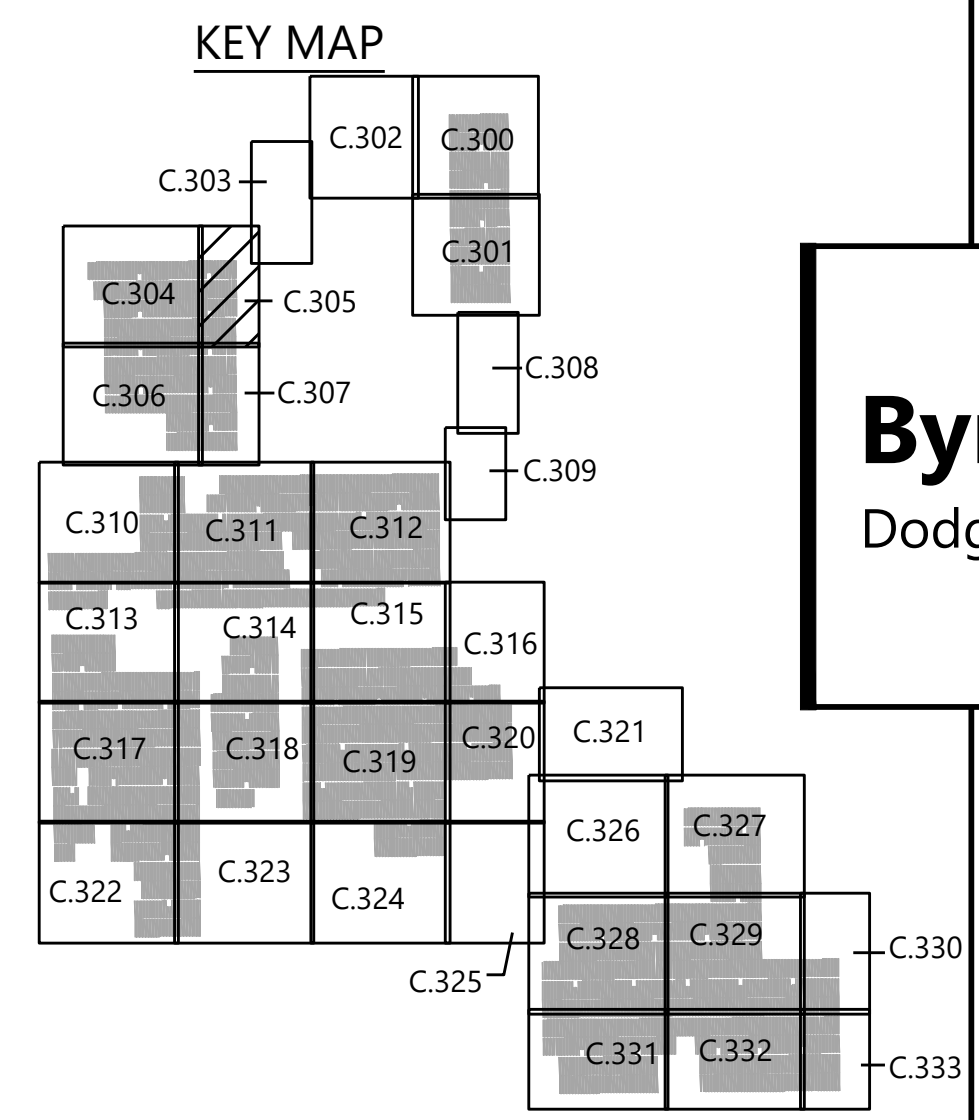
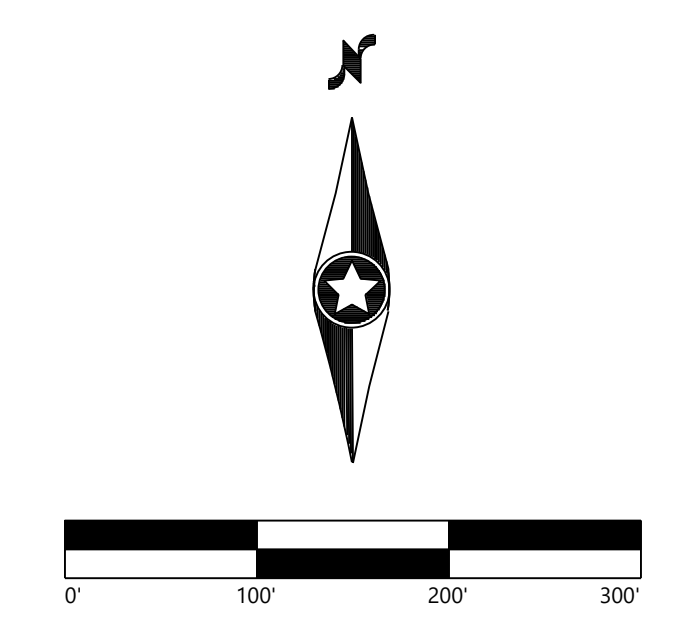

Byron Solar
 Dodge County, MN

Civil Site Plan - 6

ISSUED FOR REVIEW

DATE: 04/21/2021
 SHEET: C.305

www.edf.com | G:\Projects\ByronSolar\Drawings\Civil\SitePlan\C305.dwg | 4/21/21 | 2:58 PM | kvaughan

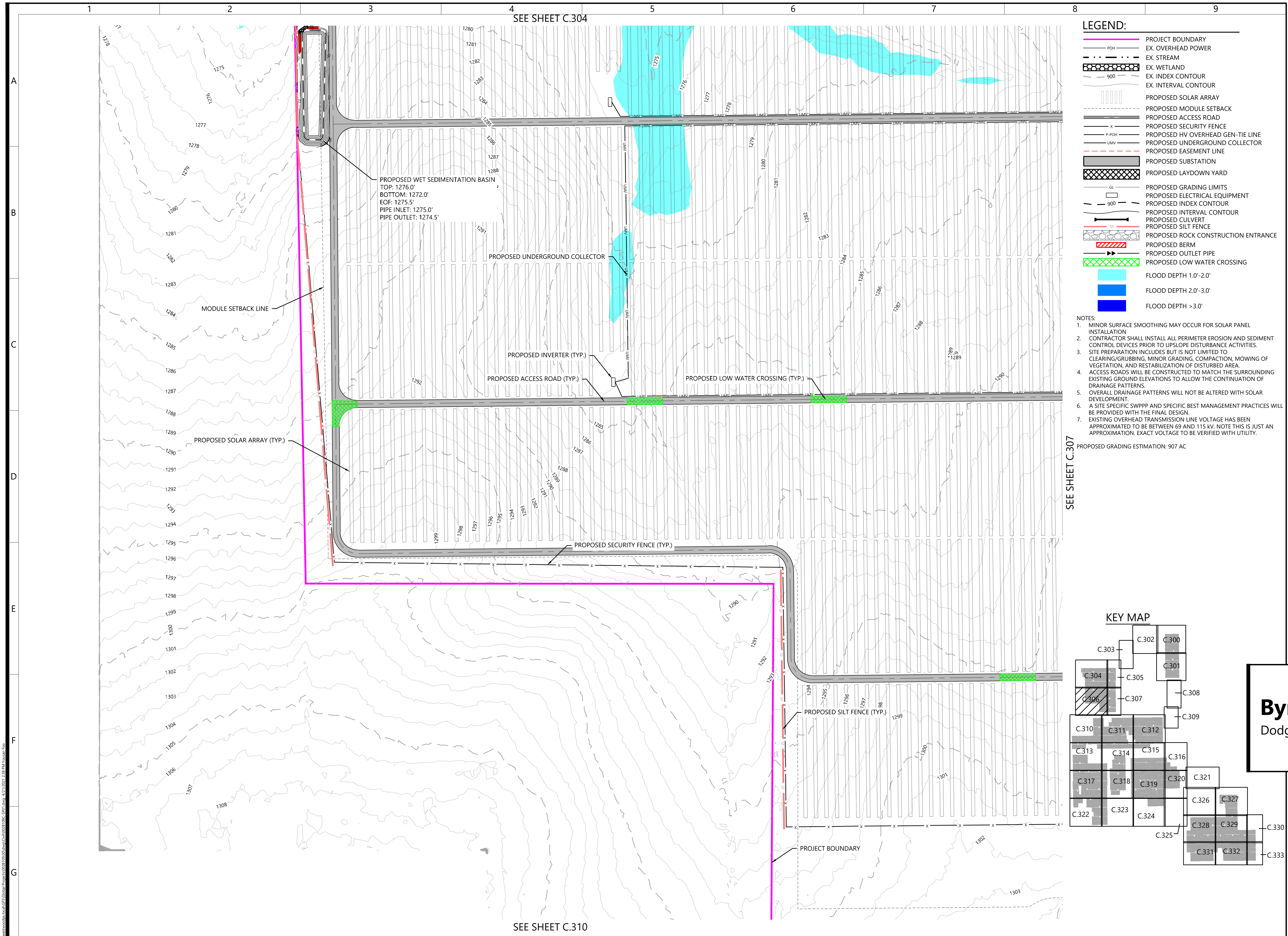

SEE SHEET C.304

SEE SHEET C.310

- LEGEND:**
- PROJECT BOUNDARY
 - EX. OVERHEAD POWER
 - EX. STREAM
 - EX. WETLAND
 - EX. INDEX CONTOUR
 - EX. INTERVAL CONTOUR
 - PROPOSED SOLAR ARRAY
 - PROPOSED MODULE SETBACK
 - PROPOSED ACCESS ROAD
 - PROPOSED SECURITY FENCE
 - PROPOSED HV OVERHEAD GEN-TIE LINE
 - PROPOSED UNDERGROUND COLLECTOR
 - PROPOSED EASEMENT LINE
 - PROPOSED SUBSTATION
 - PROPOSED LAYDOWN YARD
 - PROPOSED GRADING LIMITS
 - PROPOSED ELECTRICAL EQUIPMENT
 - PROPOSED INDEX CONTOUR
 - PROPOSED INTERVAL CONTOUR
 - PROPOSED CULVERT
 - PROPOSED SILT FENCE
 - PROPOSED ROCK CONSTRUCTION ENTRANCE
 - PROPOSED BERM
 - PROPOSED OUTLET PIPE
 - PROPOSED LOW WATER CROSSING
 - FLOOD DEPTH 1.0'-2.0'
 - FLOOD DEPTH 2.0'-3.0'
 - FLOOD DEPTH >3.0'

- NOTES:**
1. MINOR SURFACE SMOOTHING MAY OCCUR FOR SOLAR PANEL INSTALLATION
 2. CONTRACTOR SHALL INSTALL ALL PERIMETER EROSION AND SEDIMENT CONTROL DEVICES PRIOR TO UPSLOPE DISTURBANCE ACTIVITIES.
 3. SITE PREPARATION INCLUDES BUT IS NOT LIMITED TO CLEARING/GRUBBING, MINOR GRADING, COMPACTION, MOWING OF VEGETATION, AND RESTABILIZATION OF DISTURBED AREA.
 4. ACCESS ROADS WILL BE CONSTRUCTED TO MATCH THE SURROUNDING EXISTING GROUND ELEVATIONS TO ALLOW THE CONTINUATION OF DRAINAGE PATTERNS.
 5. OVERALL DRAINAGE PATTERNS WILL NOT BE ALTERED WITH SOLAR DEVELOPMENT.
 6. A SITE SPECIFIC SWPPP AND SPECIFIC BEST MANAGEMENT PRACTICES WILL BE PROVIDED WITH THE FINAL DESIGN.
 7. EXISTING OVERHEAD TRANSMISSION LINE VOLTAGE HAS BEEN APPROXIMATED TO BE BETWEEN 69 AND 115 kV. NOTE THIS IS JUST AN APPROXIMATION. EXACT VOLTAGE TO BE VERIFIED WITH UTILITY.
- PROPOSED GRADING ESTIMATION: 907 AC

SEE SHEET C.307

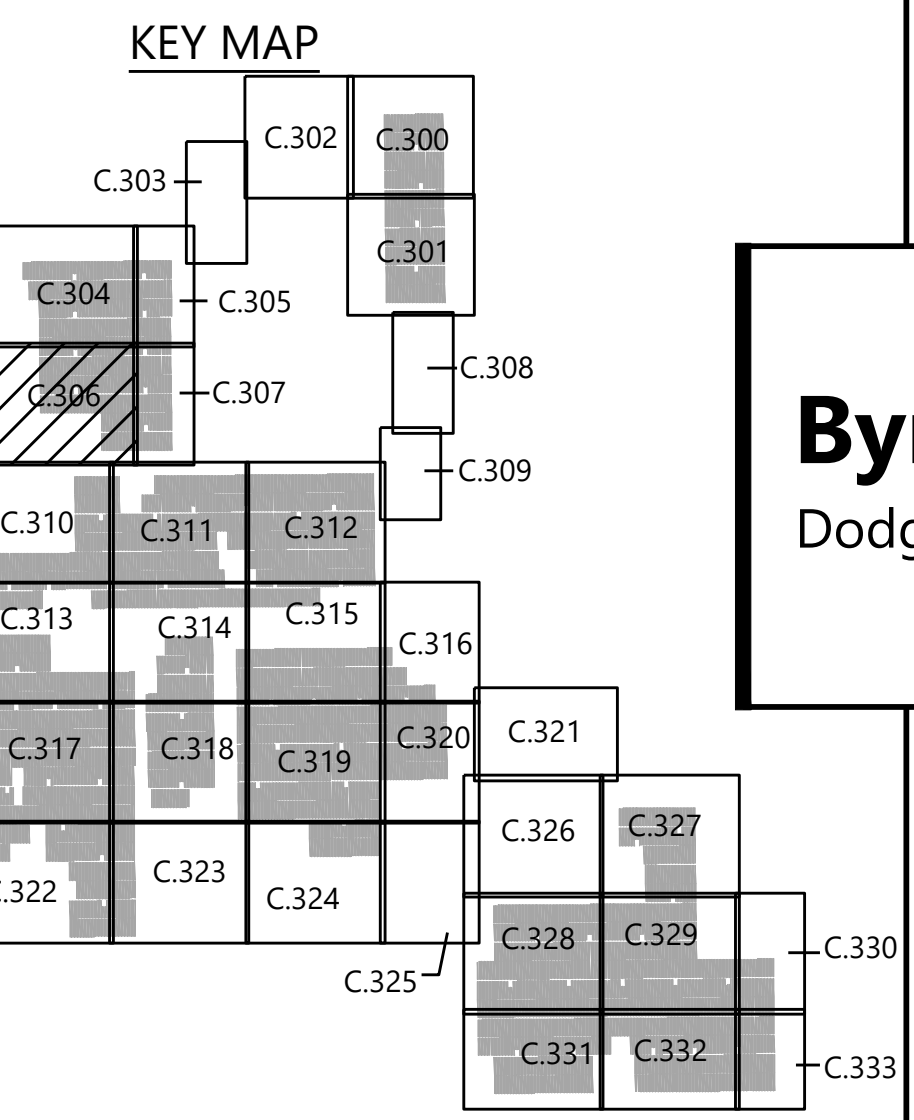

REVISIONS:

#	DATE	COMMENT
A	04/07/21	ISSUED FOR REVIEW
B	04/21/21	ISSUED FOR REVIEW

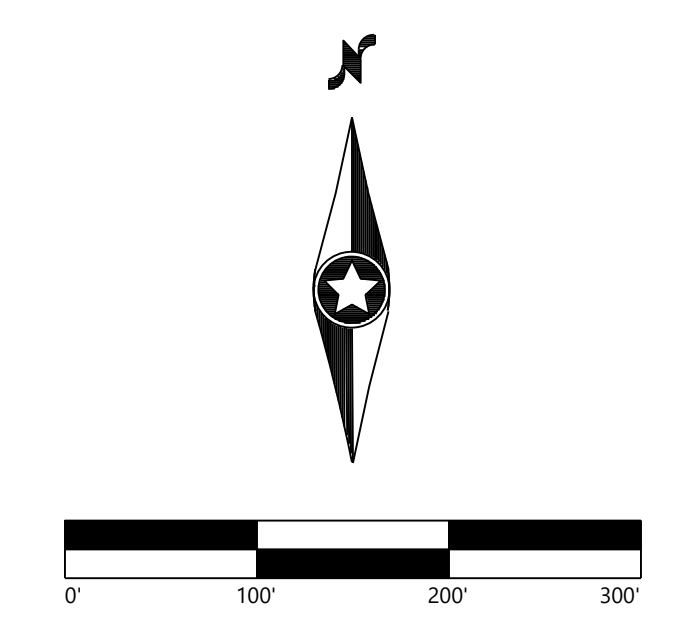

Byron Solar
 Dodge County, MN

Civil Site Plan - 7

ISSUED FOR REVIEW

DATE: 04/21/2021
 SHEET: C.306

\\westwoodps.com\GIS\GISData\Projects\03031021\03031021.dwg 4/21/2021 2:58:34 PM Westwood Pro

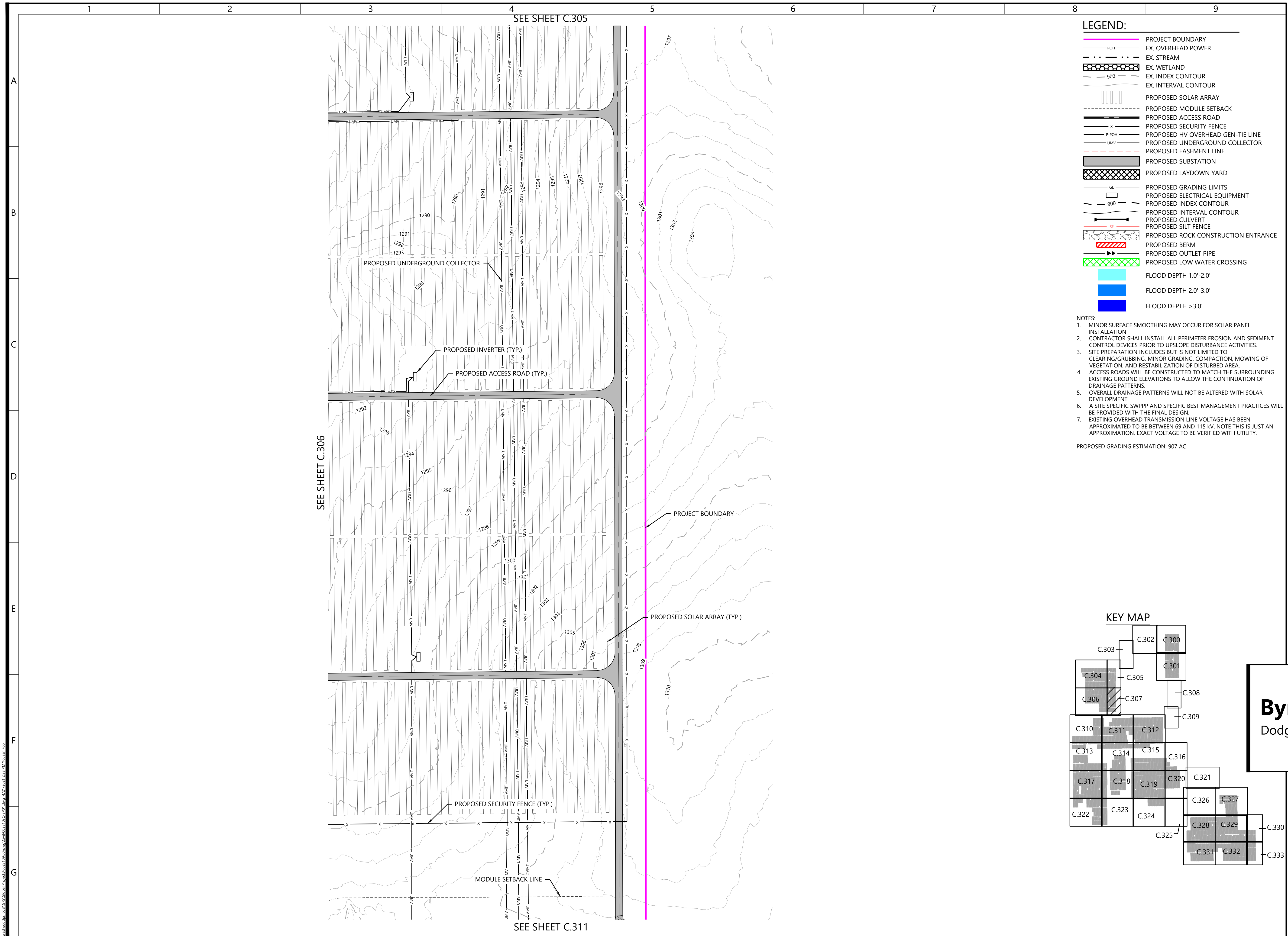

LEGEND:

	PROJECT BOUNDARY
	EX. OVERHEAD POWER
	EX. STREAM
	EX. WETLAND
	EX. INDEX CONTOUR
	EX. INTERVAL CONTOUR
	PROPOSED SOLAR ARRAY
	PROPOSED MODULE SETBACK
	PROPOSED ACCESS ROAD
	PROPOSED SECURITY FENCE
	PROPOSED HV OVERHEAD GEN-TIE LINE
	PROPOSED UNDERGROUND COLLECTOR
	PROPOSED EASEMENT LINE
	PROPOSED SUBSTATION
	PROPOSED LAYDOWN YARD
	PROPOSED GRADING LIMITS
	PROPOSED ELECTRICAL EQUIPMENT
	PROPOSED INDEX CONTOUR
	PROPOSED INTERVAL CONTOUR
	PROPOSED CULVERT
	PROPOSED SILT FENCE
	PROPOSED ROCK CONSTRUCTION ENTRANCE
	PROPOSED BERM
	PROPOSED OUTLET PIPE
	PROPOSED LOW WATER CROSSING
	FLOOD DEPTH 1.0'-2.0'
	FLOOD DEPTH 2.0'-3.0'
	FLOOD DEPTH >3.0'

- NOTES:**
- MINOR SURFACE SMOOTHING MAY OCCUR FOR SOLAR PANEL INSTALLATION
 - CONTRACTOR SHALL INSTALL ALL PERIMETER EROSION AND SEDIMENT CONTROL DEVICES PRIOR TO UPSLOPE DISTURBANCE ACTIVITIES.
 - SITE PREPARATION INCLUDES BUT IS NOT LIMITED TO CLEARING/GRUBBING, MINOR GRADING, COMPACTION, MOWING OF VEGETATION, AND RESTABILIZATION OF DISTURBED AREA.
 - ACCESS ROADS WILL BE CONSTRUCTED TO MATCH THE SURROUNDING EXISTING GROUND ELEVATIONS TO ALLOW THE CONTINUATION OF DRAINAGE PATTERNS.
 - OVERALL DRAINAGE PATTERNS WILL NOT BE ALTERED WITH SOLAR DEVELOPMENT.
 - A SITE SPECIFIC SWPPP AND SPECIFIC BEST MANAGEMENT PRACTICES WILL BE PROVIDED WITH THE FINAL DESIGN.
 - EXISTING OVERHEAD TRANSMISSION LINE VOLTAGE HAS BEEN APPROXIMATED TO BE BETWEEN 69 AND 115 KV. NOTE THIS IS JUST AN APPROXIMATION. EXACT VOLTAGE TO BE VERIFIED WITH UTILITY.
- PROPOSED GRADING ESTIMATION: 907 AC

PREPARED FOR:

edf
renewables

10 Second St, NE Suite 400
Minneapolis, MN 55413

REVISIONS:

#	DATE	COMMENT
A	04/07/21	ISSUED FOR REVIEW
B	04/21/21	ISSUED FOR REVIEW

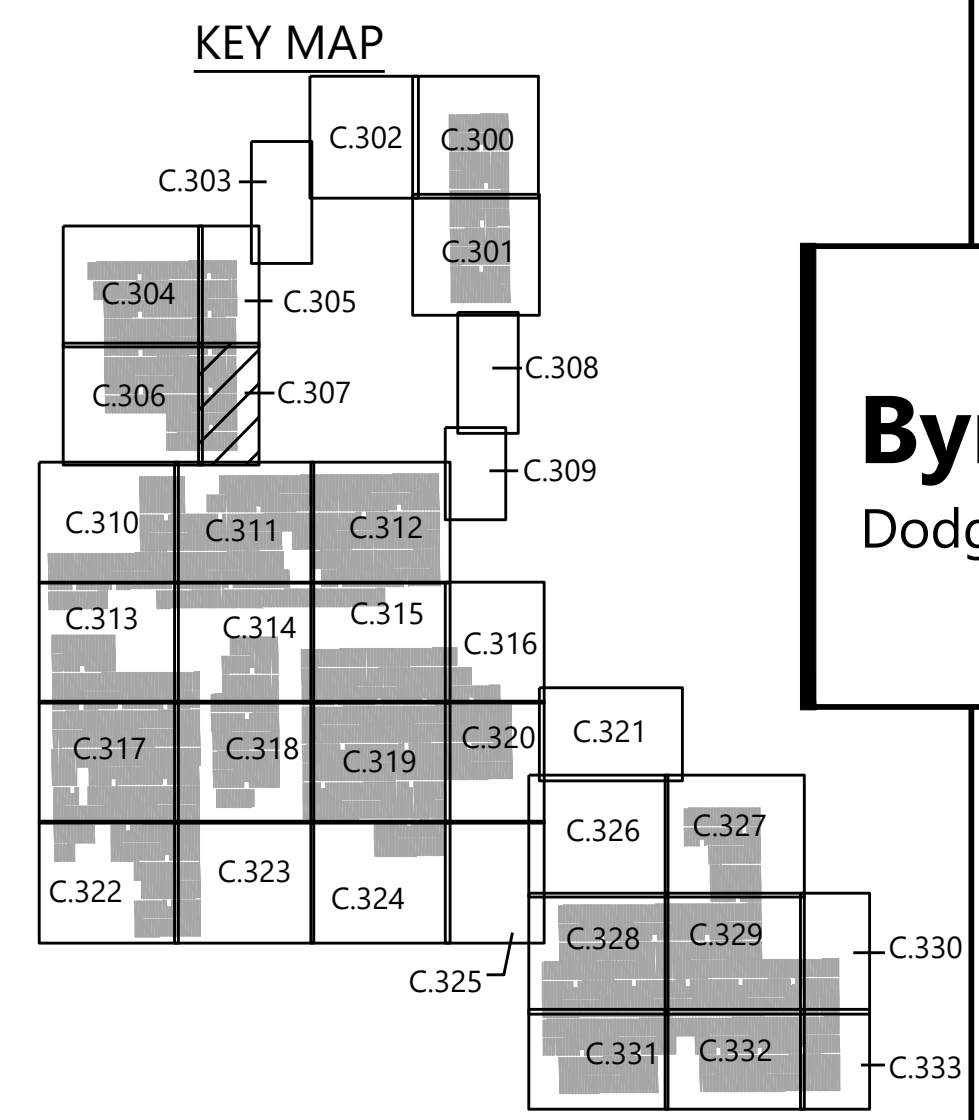
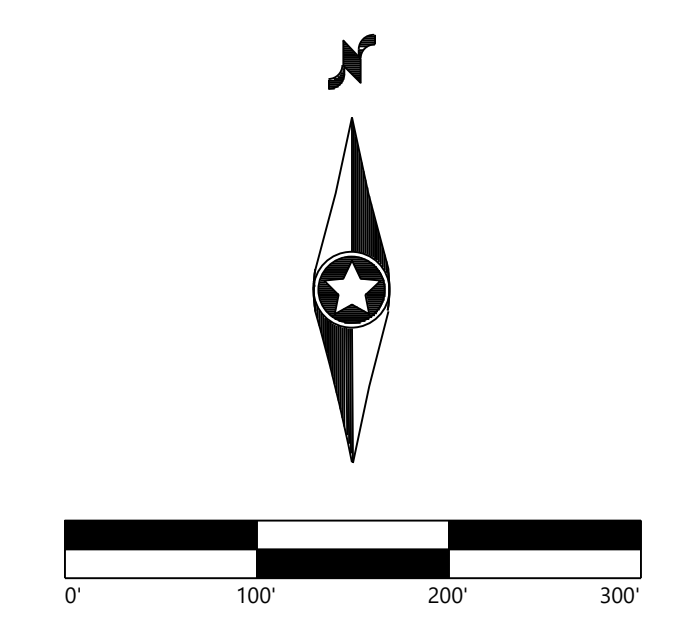

Byron Solar
Dodge County, MN

Civil Site Plan - 8

ISSUED FOR REVIEW

DATE: 04/21/2021
 SHEET: C.307

www.westwoodsps.com | GPS Global Positioning System | 4/21/2021 2:58 PM | Project: Byron Solar

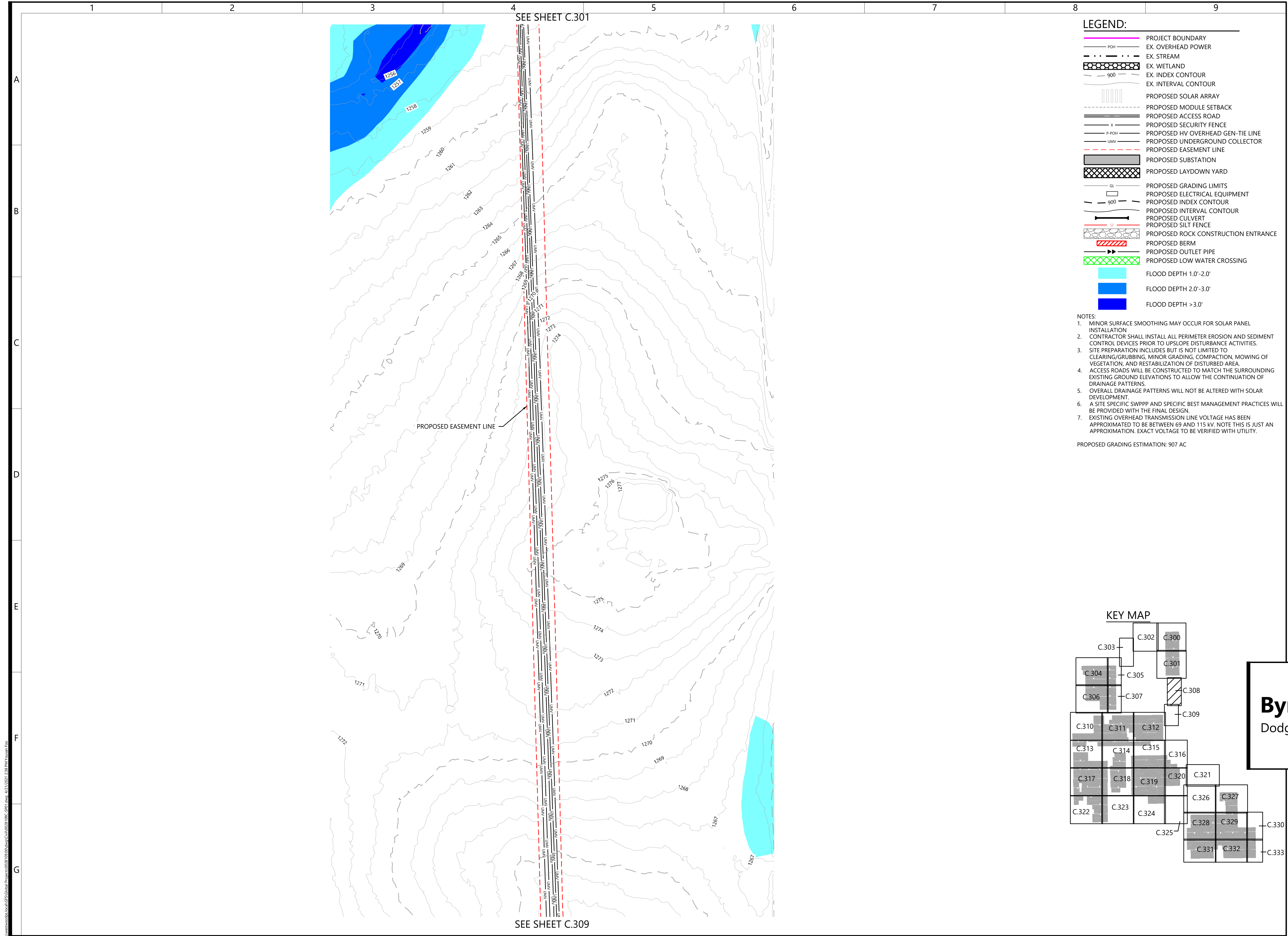

SEE SHEET C.301

SEE SHEET C.309

LEGEND:

	PROJECT BOUNDARY
	EX. OVERHEAD POWER
	EX. STREAM
	EX. WETLAND
	EX. INDEX CONTOUR
	EX. INTERVAL CONTOUR
	PROPOSED SOLAR ARRAY
	PROPOSED MODULE SETBACK
	PROPOSED ACCESS ROAD
	PROPOSED SECURITY FENCE
	PROPOSED HV OVERHEAD GEN-TIE LINE
	PROPOSED UNDERGROUND COLLECTOR
	PROPOSED EASEMENT LINE
	PROPOSED SUBSTATION
	PROPOSED LAYDOWN YARD
	PROPOSED GRADING LIMITS
	PROPOSED ELECTRICAL EQUIPMENT
	PROPOSED INDEX CONTOUR
	PROPOSED INTERVAL CONTOUR
	PROPOSED CULVERT
	PROPOSED SILT FENCE
	PROPOSED ROCK CONSTRUCTION ENTRANCE
	PROPOSED BERM
	PROPOSED OUTLET PIPE
	PROPOSED LOW WATER CROSSING
	FLOOD DEPTH 1.0'-2.0'
	FLOOD DEPTH 2.0'-3.0'
	FLOOD DEPTH >3.0'

- NOTES:**
- MINOR SURFACE SMOOTHING MAY OCCUR FOR SOLAR PANEL INSTALLATION
 - CONTRACTOR SHALL INSTALL ALL PERIMETER EROSION AND SEDIMENT CONTROL DEVICES PRIOR TO UPSLOPE DISTURBANCE ACTIVITIES.
 - SITE PREPARATION INCLUDES BUT IS NOT LIMITED TO CLEARING/GRUBBING, MINOR GRADING, COMPACTION, MOWING OF VEGETATION, AND RESTABILIZATION OF DISTURBED AREA.
 - ACCESS ROADS WILL BE CONSTRUCTED TO MATCH THE SURROUNDING EXISTING GROUND ELEVATIONS TO ALLOW THE CONTINUATION OF DRAINAGE PATTERNS.
 - OVERALL DRAINAGE PATTERNS WILL NOT BE ALTERED WITH SOLAR DEVELOPMENT.
 - A SITE SPECIFIC SWPPP AND SPECIFIC BEST MANAGEMENT PRACTICES WILL BE PROVIDED WITH THE FINAL DESIGN.
 - EXISTING OVERHEAD TRANSMISSION LINE VOLTAGE HAS BEEN APPROXIMATED TO BE BETWEEN 69 AND 115 kV. NOTE THIS IS JUST AN APPROXIMATION. EXACT VOLTAGE TO BE VERIFIED WITH UTILITY.
- PROPOSED GRADING ESTIMATION: 907 AC

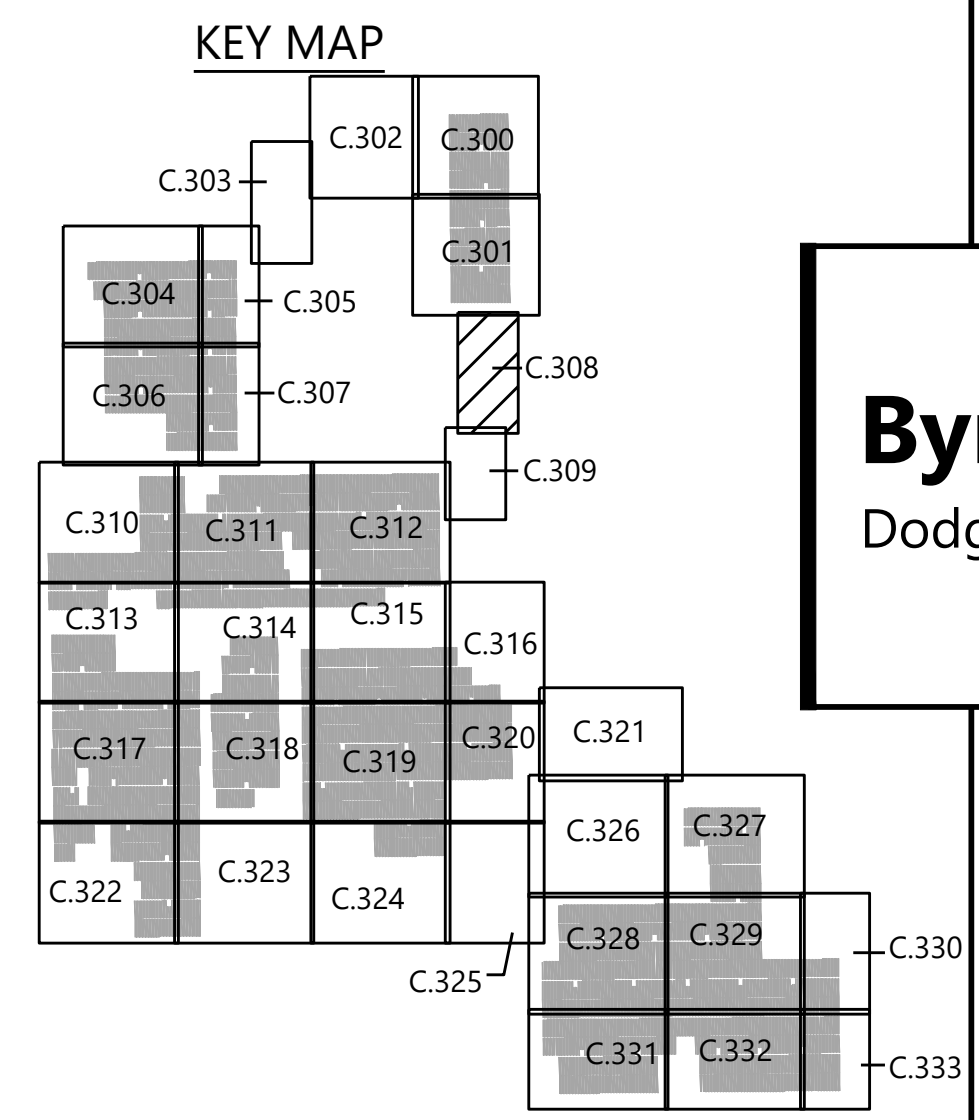

Westwood
 Phone (952) 937-5150 12701 Whitewater Drive, Suite #300
 Fax (952) 937-5822 Minnetonka, MN 55343
 Toll Free (888) 937-5150 westwoodps.com
 Westwood Professional Services, Inc.

PREPARED FOR:

 10 Second St, NE Suite 400
 Minneapolis, MN 55413

REVISIONS:

#	DATE	COMMENT
A	04/07/21	ISSUED FOR REVIEW
B	04/21/21	ISSUED FOR REVIEW

Byron Solar
 Dodge County, MN

Civil Site Plan - 9

ISSUED FOR REVIEW

DATE: 04/21/2021

SHEET: C.308

www.westwoodps.com | GPS Global Products | 03031021020 | 4/21/2021 2:53 PM | 2021 Westwood Professional Services, Inc.

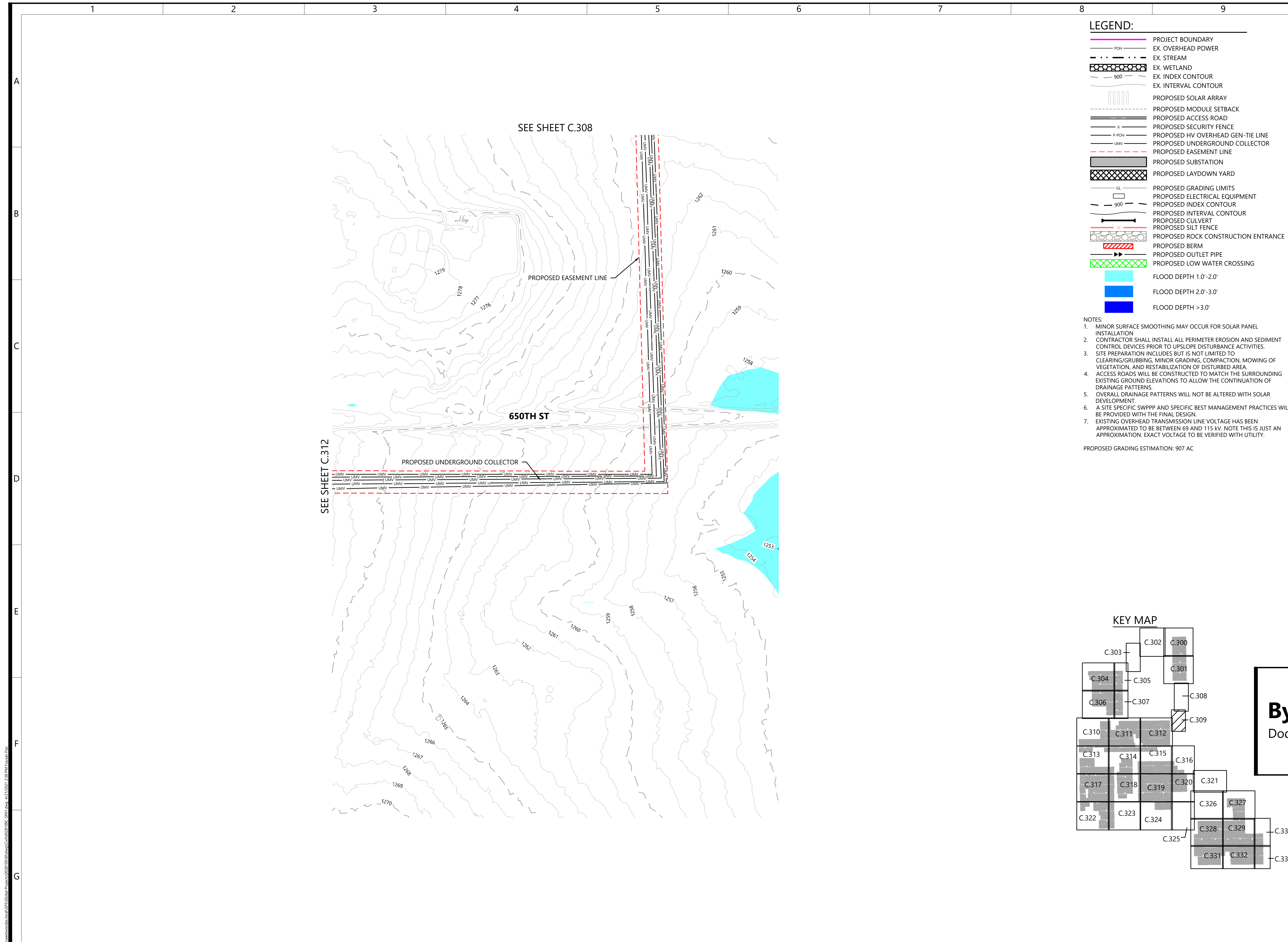

- LEGEND:**
- PROJECT BOUNDARY
 - EX. OVERHEAD POWER
 - EX. STREAM
 - EX. WETLAND
 - EX. INDEX CONTOUR
 - EX. INTERVAL CONTOUR
 - PROPOSED SOLAR ARRAY
 - PROPOSED MODULE SETBACK
 - PROPOSED ACCESS ROAD
 - PROPOSED SECURITY FENCE
 - PROPOSED HV OVERHEAD GEN-TIE LINE
 - PROPOSED UNDERGROUND COLLECTOR
 - PROPOSED EASEMENT LINE
 - PROPOSED SUBSTATION
 - PROPOSED LAYDOWN YARD
 - PROPOSED GRADING LIMITS
 - PROPOSED ELECTRICAL EQUIPMENT
 - PROPOSED INDEX CONTOUR
 - PROPOSED INTERVAL CONTOUR
 - PROPOSED CULVERT
 - PROPOSED SILT FENCE
 - PROPOSED ROCK CONSTRUCTION ENTRANCE
 - PROPOSED BERM
 - PROPOSED OUTLET PIPE
 - PROPOSED LOW WATER CROSSING
 - FLOOD DEPTH 1.0'-2.0'
 - FLOOD DEPTH 2.0'-3.0'
 - FLOOD DEPTH >3.0'

- NOTES:**
1. MINOR SURFACE SMOOTHING MAY OCCUR FOR SOLAR PANEL INSTALLATION
 2. CONTRACTOR SHALL INSTALL ALL PERIMETER EROSION AND SEDIMENT CONTROL DEVICES PRIOR TO UPSLOPE DISTURBANCE ACTIVITIES.
 3. SITE PREPARATION INCLUDES BUT IS NOT LIMITED TO CLEARING/GRUBBING, MINOR GRADING, COMPACTION, MOWING OF VEGETATION, AND RESTABILIZATION OF DISTURBED AREA.
 4. ACCESS ROADS WILL BE CONSTRUCTED TO MATCH THE SURROUNDING EXISTING GROUND ELEVATIONS TO ALLOW THE CONTINUATION OF DRAINAGE PATTERNS.
 5. OVERALL DRAINAGE PATTERNS WILL NOT BE ALTERED WITH SOLAR DEVELOPMENT.
 6. A SITE SPECIFIC SWPPP AND SPECIFIC BEST MANAGEMENT PRACTICES WILL BE PROVIDED WITH THE FINAL DESIGN.
 7. EXISTING OVERHEAD TRANSMISSION LINE VOLTAGE HAS BEEN APPROXIMATED TO BE BETWEEN 69 AND 115 KV. NOTE THIS IS JUST AN APPROXIMATION. EXACT VOLTAGE TO BE VERIFIED WITH UTILITY.
- PROPOSED GRADING ESTIMATION: 907 AC

PREPARED FOR:



10 Second St, NE Suite 400
 Minneapolis, MN 55413

REVISIONS:

#	DATE	COMMENT
A	04/07/21	ISSUED FOR REVIEW
B	04/21/21	ISSUED FOR REVIEW

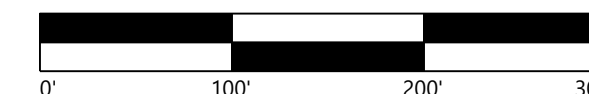

KEY MAP

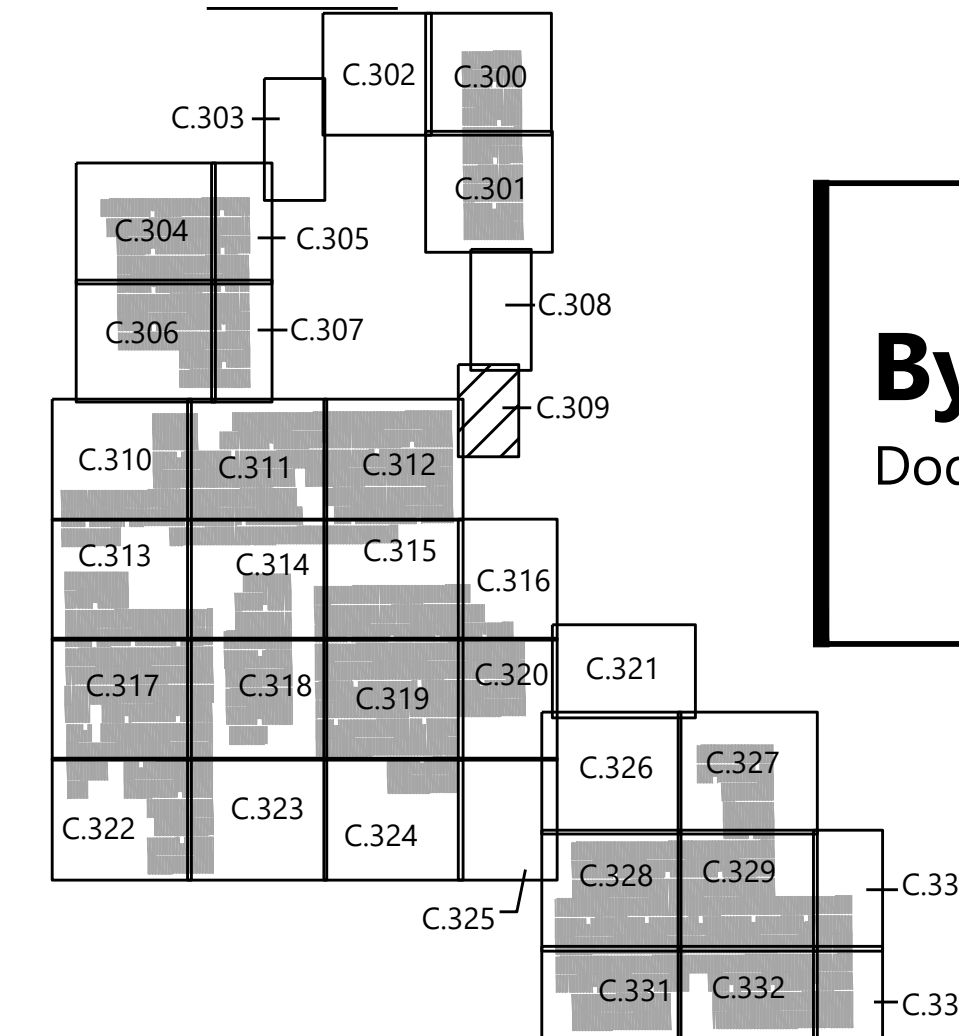

Byron Solar
 Dodge County, MN

Civil Site Plan - 10

ISSUED FOR REVIEW

DATE: 04/21/2021

SHEET: C.309

www.edf.com | EDF Renewables | 10000 Highway 100 | Suite 400 | Minneapolis, MN 55413 | Phone: (952) 937-5150 | Fax: (952) 937-5822 | Toll Free: (888) 937-5150 | Email: westwoodps.com

SEE SHEET C.306

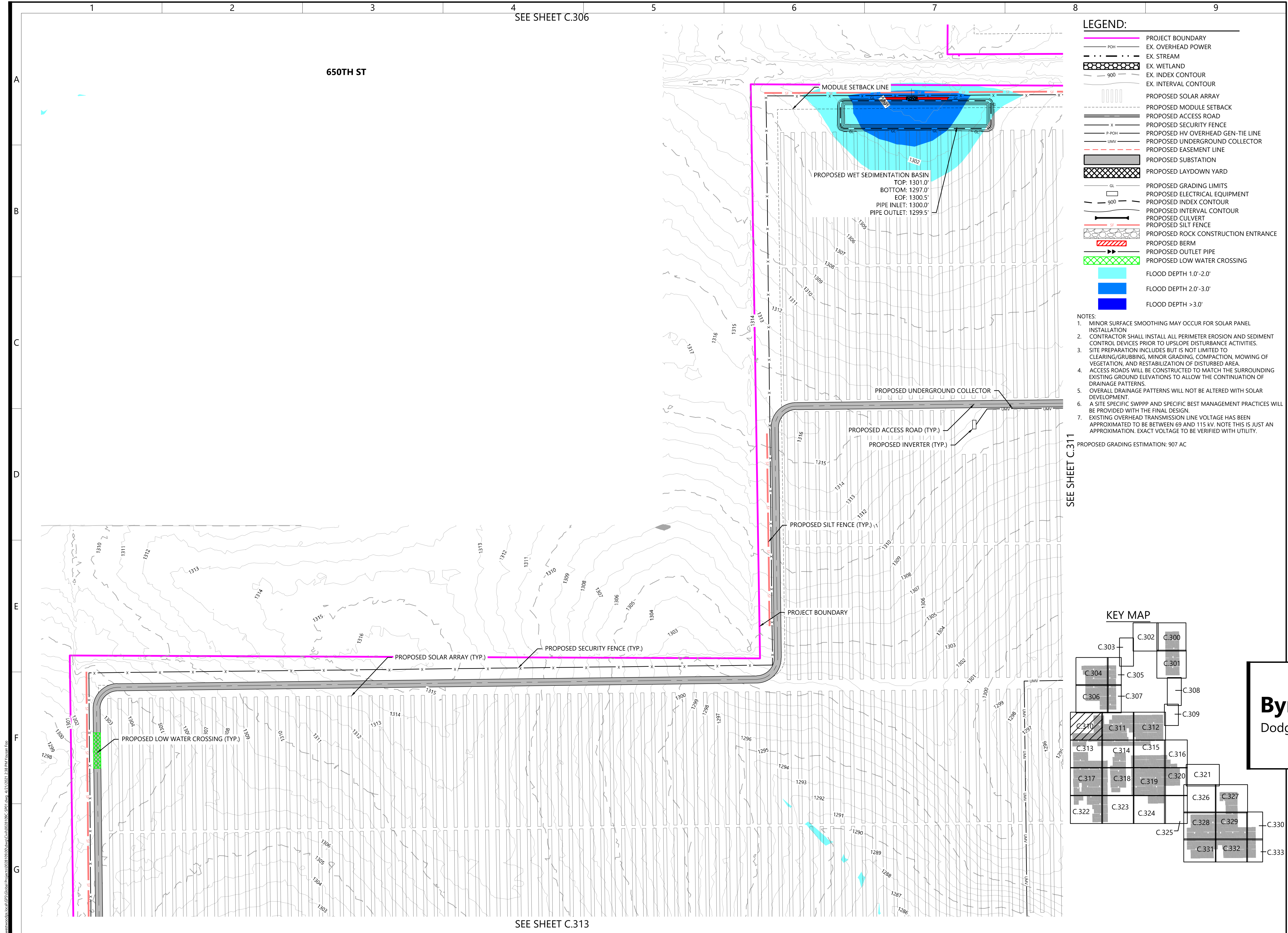

LEGEND:

	PROJECT BOUNDARY
	EX. OVERHEAD POWER
	EX. STREAM
	EX. WETLAND
	EX. INDEX CONTOUR
	EX. INTERVAL CONTOUR
	PROPOSED SOLAR ARRAY
	PROPOSED MODULE SETBACK
	PROPOSED ACCESS ROAD
	PROPOSED SECURITY FENCE
	PROPOSED HV OVERHEAD GEN-TIE LINE
	PROPOSED UNDERGROUND COLLECTOR
	PROPOSED EASEMENT LINE
	PROPOSED SUBSTATION
	PROPOSED LAYDOWN YARD
	PROPOSED GRADING LIMITS
	PROPOSED ELECTRICAL EQUIPMENT
	PROPOSED INDEX CONTOUR
	PROPOSED INTERVAL CONTOUR
	PROPOSED CULVERT
	PROPOSED SILT FENCE
	PROPOSED ROCK CONSTRUCTION ENTRANCE
	PROPOSED BERM
	PROPOSED OUTLET PIPE
	PROPOSED LOW WATER CROSSING
	FLOOD DEPTH 1.0'-2.0'
	FLOOD DEPTH 2.0'-3.0'
	FLOOD DEPTH >3.0'

- NOTES:**
- MINOR SURFACE SMOOTHING MAY OCCUR FOR SOLAR PANEL INSTALLATION
 - CONTRACTOR SHALL INSTALL ALL PERIMETER EROSION AND SEDIMENT CONTROL DEVICES PRIOR TO UPSLOPE DISTURBANCE ACTIVITIES.
 - SITE PREPARATION INCLUDES BUT IS NOT LIMITED TO CLEARING/GRUBBING, MINOR GRADING, COMPACTION, MOWING OF VEGETATION, AND RESTABILIZATION OF DISTURBED AREA.
 - ACCESS ROADS WILL BE CONSTRUCTED TO MATCH THE SURROUNDING EXISTING GROUND ELEVATIONS TO ALLOW THE CONTINUATION OF DRAINAGE PATTERNS.
 - OVERALL DRAINAGE PATTERNS WILL NOT BE ALTERED WITH SOLAR DEVELOPMENT.
 - A SITE SPECIFIC SWPPP AND SPECIFIC BEST MANAGEMENT PRACTICES WILL BE PROVIDED WITH THE FINAL DESIGN.
 - EXISTING OVERHEAD TRANSMISSION LINE VOLTAGE HAS BEEN APPROXIMATED TO BE BETWEEN 69 AND 115 kV. NOTE THIS IS JUST AN APPROXIMATION. EXACT VOLTAGE TO BE VERIFIED WITH UTILITY.
- PROPOSED GRADING ESTIMATION: 907 AC

SEE SHEET C.311

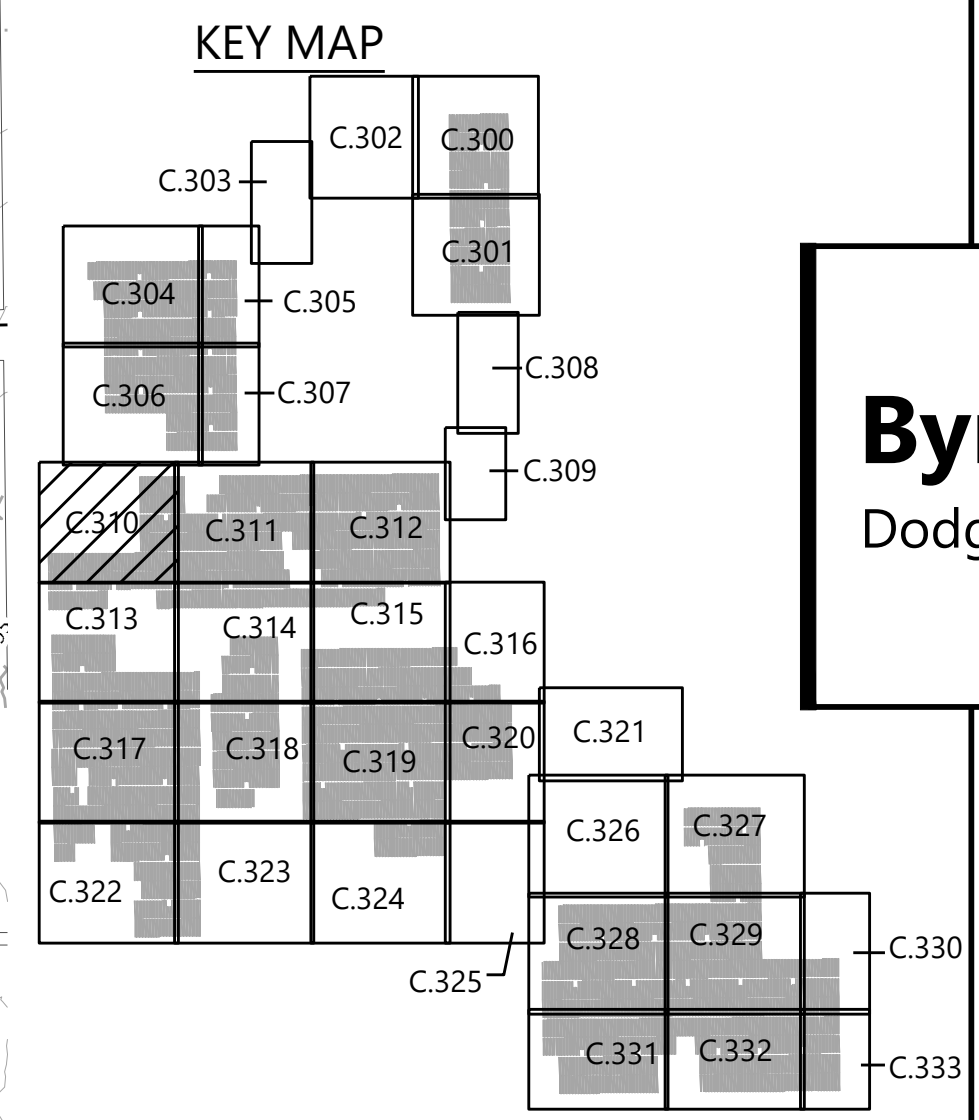

REVISIONS:

#	DATE	COMMENT
A	04/07/21	ISSUED FOR REVIEW
B	04/21/21	ISSUED FOR REVIEW

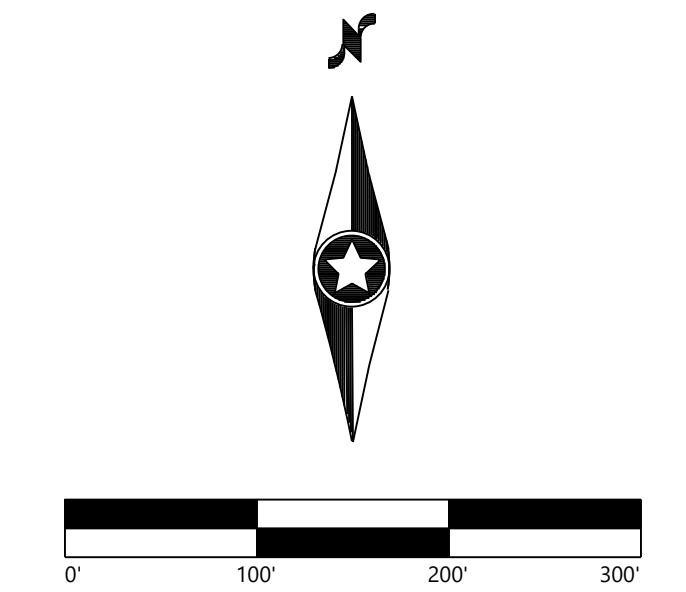

Byron Solar
 Dodge County, MN

Civil Site Plan - 11

ISSUED FOR REVIEW

DATE: 04/21/2021

SHEET: C.310

SEE SHEET C.313

Westwood Professional Services, Inc. 4/21/2021 2:53 PM Westwood

PREPARED FOR:



10 Second St, NE Suite 400
 Minneapolis, MN 55413

REVISIONS:

#	DATE	COMMENT
A	04/07/21	ISSUED FOR REVIEW
B	04/21/21	ISSUED FOR REVIEW

LEGEND:

- PROJECT BOUNDARY
- EX. OVERHEAD POWER
- EX. STREAM
- EX. WETLAND
- EX. INDEX CONTOUR
- EX. INTERVAL CONTOUR
- PROPOSED SOLAR ARRAY
- PROPOSED MODULE SETBACK
- PROPOSED ACCESS ROAD
- PROPOSED SECURITY FENCE
- PROPOSED HV OVERHEAD GEN-TIE LINE
- PROPOSED UNDERGROUND COLLECTOR
- PROPOSED EASEMENT LINE
- PROPOSED SUBSTATION
- PROPOSED LAYDOWN YARD
- PROPOSED GRADING LIMITS
- PROPOSED ELECTRICAL EQUIPMENT
- PROPOSED INDEX CONTOUR
- PROPOSED INTERVAL CONTOUR
- PROPOSED CULVERT
- PROPOSED SILT FENCE
- PROPOSED ROCK CONSTRUCTION ENTRANCE
- PROPOSED BERM
- PROPOSED OUTLET PIPE
- PROPOSED LOW WATER CROSSING
- FLOOD DEPTH 1.0'-2.0'
- FLOOD DEPTH 2.0'-3.0'
- FLOOD DEPTH >3.0'

NOTES:

1. MINOR SURFACE SMOOTHING MAY OCCUR FOR SOLAR PANEL INSTALLATION
2. CONTRACTOR SHALL INSTALL ALL PERIMETER EROSION AND SEDIMENT CONTROL DEVICES PRIOR TO UPSLOPE DISTURBANCE ACTIVITIES.
3. SITE PREPARATION INCLUDES BUT IS NOT LIMITED TO CLEARING/GRUBBING, MINOR GRADING, COMPACTION, MOWING OF VEGETATION, AND RESTABILIZATION OF DISTURBED AREA.
4. ACCESS ROADS WILL BE CONSTRUCTED TO MATCH THE SURROUNDING EXISTING GROUND ELEVATIONS TO ALLOW THE CONTINUATION OF DRAINAGE PATTERNS.
5. OVERALL DRAINAGE PATTERNS WILL NOT BE ALTERED WITH SOLAR DEVELOPMENT.
6. A SITE SPECIFIC SWPPP AND SPECIFIC BEST MANAGEMENT PRACTICES WILL BE PROVIDED WITH THE FINAL DESIGN.
7. EXISTING OVERHEAD TRANSMISSION LINE VOLTAGE HAS BEEN APPROXIMATED TO BE BETWEEN 69 AND 115 KV. NOTE THIS IS JUST AN APPROXIMATION. EXACT VOLTAGE TO BE VERIFIED WITH UTILITY.

PROPOSED GRADING ESTIMATION: 907 AC

KEY MAP

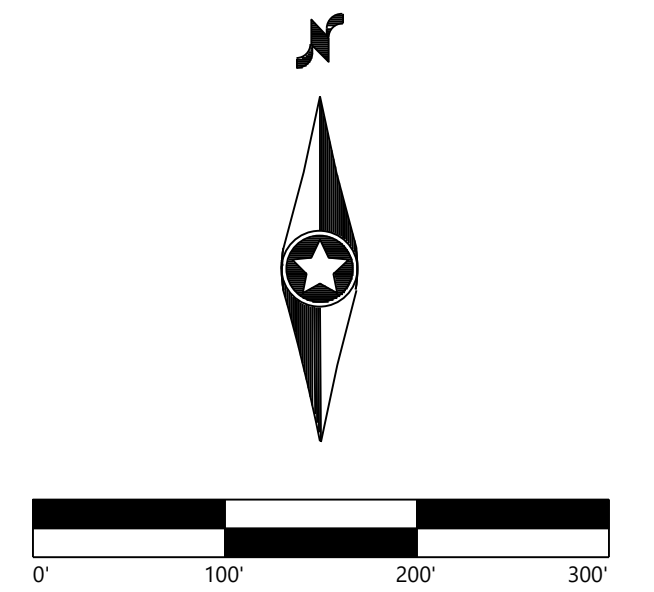
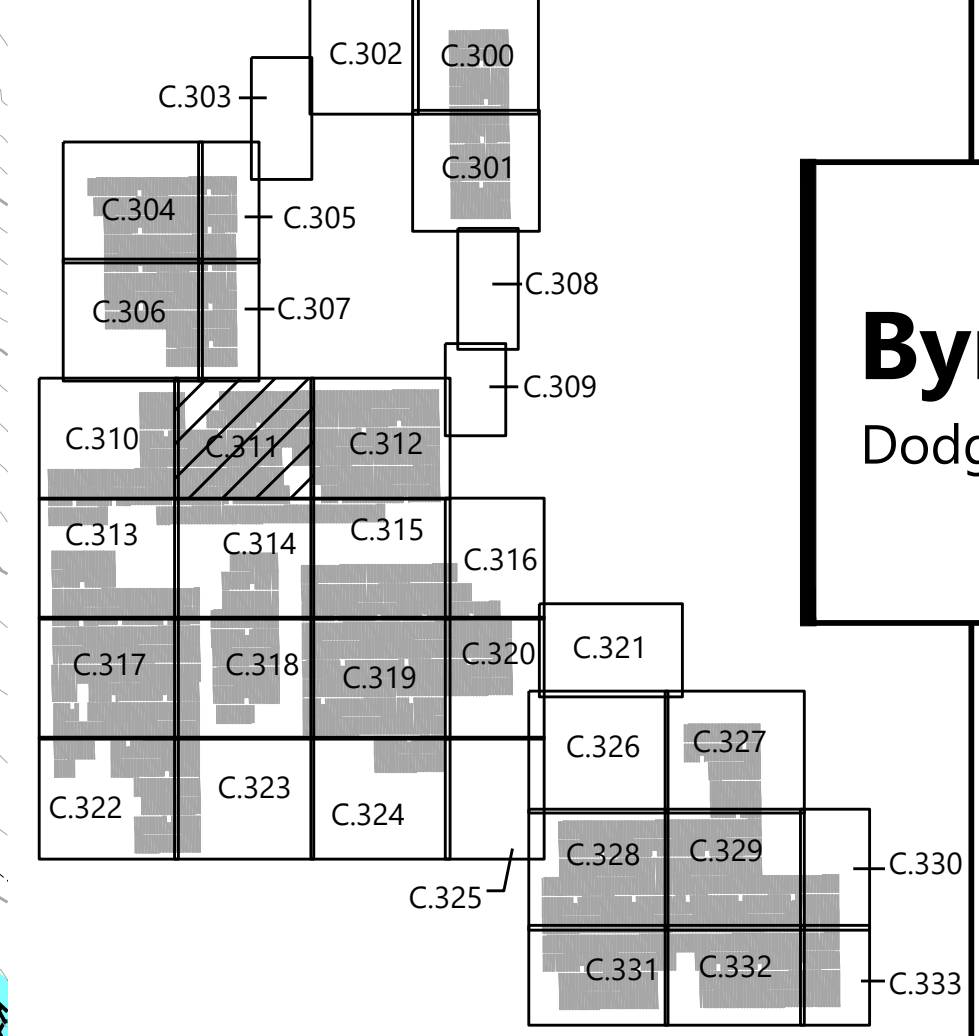

Byron Solar
 Dodge County, MN

Civil Site Plan - 12

ISSUED FOR REVIEW

DATE: 04/21/2021

SHEET: C.311

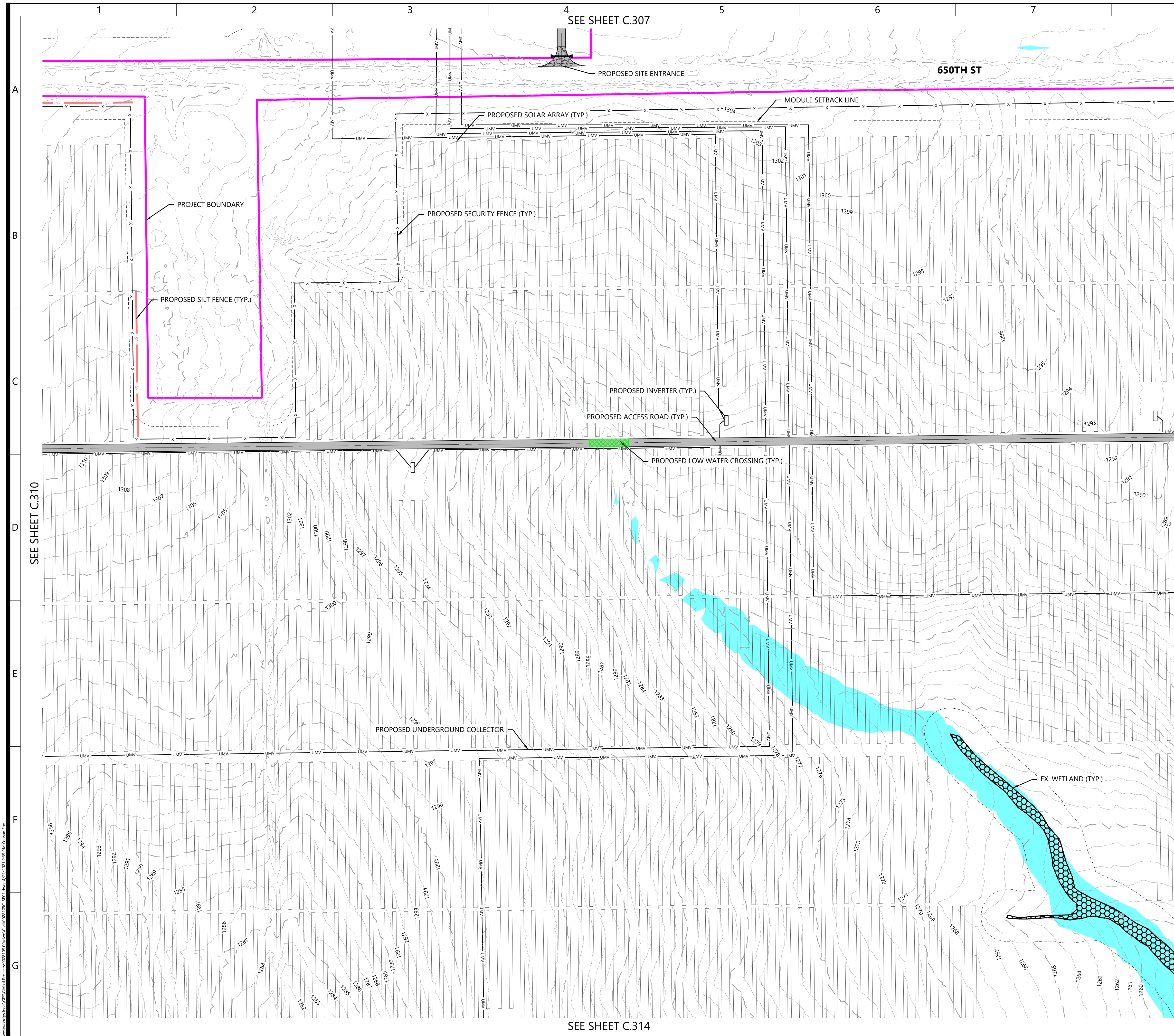

SEE SHEET C.307

SEE SHEET C.310

SEE SHEET C.312

SEE SHEET C.314

www.westwoodps.com/C:\GIS\Output\Production\0310121021\0310121021\0310121021_233_PAW_Koushetz.dwg 4/21/2021 2:33 PM Koushetz

PREPARED FOR:



10 Second St, NE Suite 400
 Minneapolis, MN 55413

REVISIONS:

#	DATE	COMMENT
A	04/07/21	ISSUED FOR REVIEW
B	04/21/21	ISSUED FOR REVIEW

LEGEND:

- PROJECT BOUNDARY
- EX. OVERHEAD POWER
- EX. STREAM
- EX. WETLAND
- EX. INDEX CONTOUR
- EX. INTERVAL CONTOUR
- PROPOSED SOLAR ARRAY
- PROPOSED MODULE SETBACK
- PROPOSED ACCESS ROAD
- PROPOSED SECURITY FENCE
- PROPOSED HV OVERHEAD GEN-TIE LINE
- PROPOSED UNDERGROUND COLLECTOR
- PROPOSED EASEMENT LINE
- PROPOSED SUBSTATION
- PROPOSED LAYDOWN YARD
- PROPOSED GRADING LIMITS
- PROPOSED ELECTRICAL EQUIPMENT
- PROPOSED INDEX CONTOUR
- PROPOSED INTERVAL CONTOUR
- PROPOSED CULVERT
- PROPOSED SILT FENCE
- PROPOSED ROCK CONSTRUCTION ENTRANCE
- PROPOSED BERM
- PROPOSED OUTLET PIPE
- PROPOSED LOW WATER CROSSING
- FLOOD DEPTH 1.0'-2.0'
- FLOOD DEPTH 2.0'-3.0'
- FLOOD DEPTH >3.0'

NOTES:

1. MINOR SURFACE SMOOTHING MAY OCCUR FOR SOLAR PANEL INSTALLATION
 2. CONTRACTOR SHALL INSTALL ALL PERIMETER EROSION AND SEDIMENT CONTROL DEVICES PRIOR TO UPSLOPE DISTURBANCE ACTIVITIES.
 3. SITE PREPARATION INCLUDES BUT IS NOT LIMITED TO CLEARING/GRUBBING, MINOR GRADING, COMPACTION, MOWING OF VEGETATION, AND RESTABILIZATION OF DISTURBED AREA.
 4. ACCESS ROADS WILL BE CONSTRUCTED TO MATCH THE SURROUNDING EXISTING GROUND ELEVATIONS TO ALLOW THE CONTINUATION OF DRAINAGE PATTERNS.
 5. OVERALL DRAINAGE PATTERNS WILL NOT BE ALTERED WITH SOLAR DEVELOPMENT.
 6. A SITE SPECIFIC SWPPP AND SPECIFIC BEST MANAGEMENT PRACTICES WILL BE PROVIDED WITH THE FINAL DESIGN.
 7. EXISTING OVERHEAD TRANSMISSION LINE VOLTAGE HAS BEEN APPROXIMATED TO BE BETWEEN 69 AND 115 kV. NOTE THIS IS JUST AN APPROXIMATION. EXACT VOLTAGE TO BE VERIFIED WITH UTILITY.
- PROPOSED GRADING ESTIMATION: 907 AC

KEY MAP

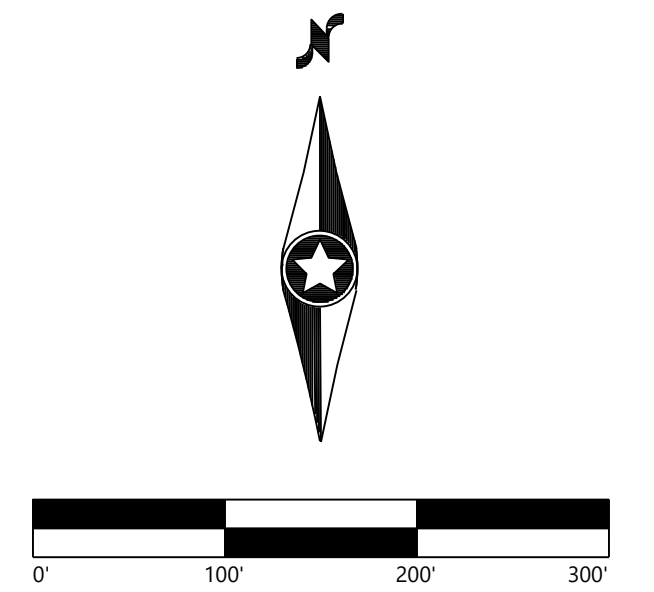
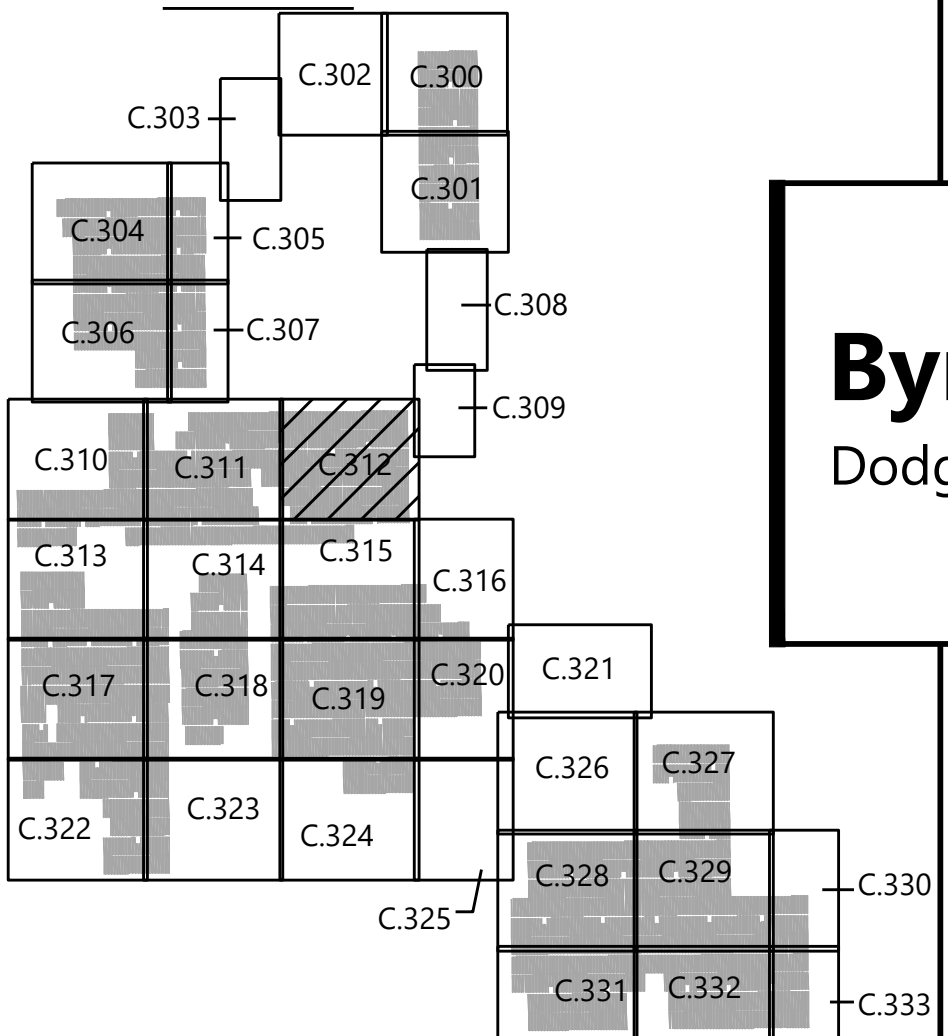

Byron Solar
 Dodge County, MN

Civil Site Plan - 13

ISSUED FOR REVIEW

DATE: 04/21/2021

SHEET: C.312



SEE SHEET C.311

SEE SHEET C.315

SEE SHEET C.315

\\westwoodps.com\GIS\GISData\Projects\03\0312\031201\031201.dwg 4/21/2021 2:53 PM Koushi.Foo

SEE SHEET C.310

SEE SHEET C.317

LEGEND:

- PROJECT BOUNDARY
- EX. OVERHEAD POWER
- EX. STREAM
- EX. WETLAND
- EX. INDEX CONTOUR
- EX. INTERVAL CONTOUR
- PROPOSED SOLAR ARRAY
- PROPOSED MODULE SETBACK
- PROPOSED ACCESS ROAD
- PROPOSED SECURITY FENCE
- PROPOSED HV OVERHEAD GEN-TIE LINE
- PROPOSED UNDERGROUND COLLECTOR
- PROPOSED EASEMENT LINE
- PROPOSED SUBSTATION
- PROPOSED LAYDOWN YARD
- PROPOSED GRADING LIMITS
- PROPOSED ELECTRICAL EQUIPMENT
- PROPOSED INDEX CONTOUR
- PROPOSED INTERVAL CONTOUR
- PROPOSED CULVERT
- PROPOSED SILT FENCE
- PROPOSED ROCK CONSTRUCTION ENTRANCE
- PROPOSED BERM
- PROPOSED OUTLET PIPE
- PROPOSED LOW WATER CROSSING
- FLOOD DEPTH 1.0'-2.0'
- FLOOD DEPTH 2.0'-3.0'
- FLOOD DEPTH >3.0'

- NOTES:**
- MINOR SURFACE SMOOTHING MAY OCCUR FOR SOLAR PANEL INSTALLATION
 - CONTRACTOR SHALL INSTALL ALL PERIMETER EROSION AND SEDIMENT CONTROL DEVICES PRIOR TO UPSLOPE DISTURBANCE ACTIVITIES.
 - SITE PREPARATION INCLUDES BUT IS NOT LIMITED TO CLEARING/GRUBBING, MINOR GRADING, COMPACTION, MOWING OF VEGETATION, AND RESTABILIZATION OF DISTURBED AREA.
 - ACCESS ROADS WILL BE CONSTRUCTED TO MATCH THE SURROUNDING EXISTING GROUND ELEVATIONS TO ALLOW THE CONTINUATION OF DRAINAGE PATTERNS.
 - OVERALL DRAINAGE PATTERNS WILL NOT BE ALTERED WITH SOLAR DEVELOPMENT.
 - A SITE SPECIFIC SWPPP AND SPECIFIC BEST MANAGEMENT PRACTICES WILL BE PROVIDED WITH THE FINAL DESIGN.
 - EXISTING OVERHEAD TRANSMISSION LINE VOLTAGE HAS BEEN APPROXIMATED TO BE BETWEEN 69 AND 115 KV. NOTE THIS IS JUST AN APPROXIMATION. EXACT VOLTAGE TO BE VERIFIED WITH UTILITY.
- PROPOSED GRADING ESTIMATION: 907 AC

SEE SHEET C.314

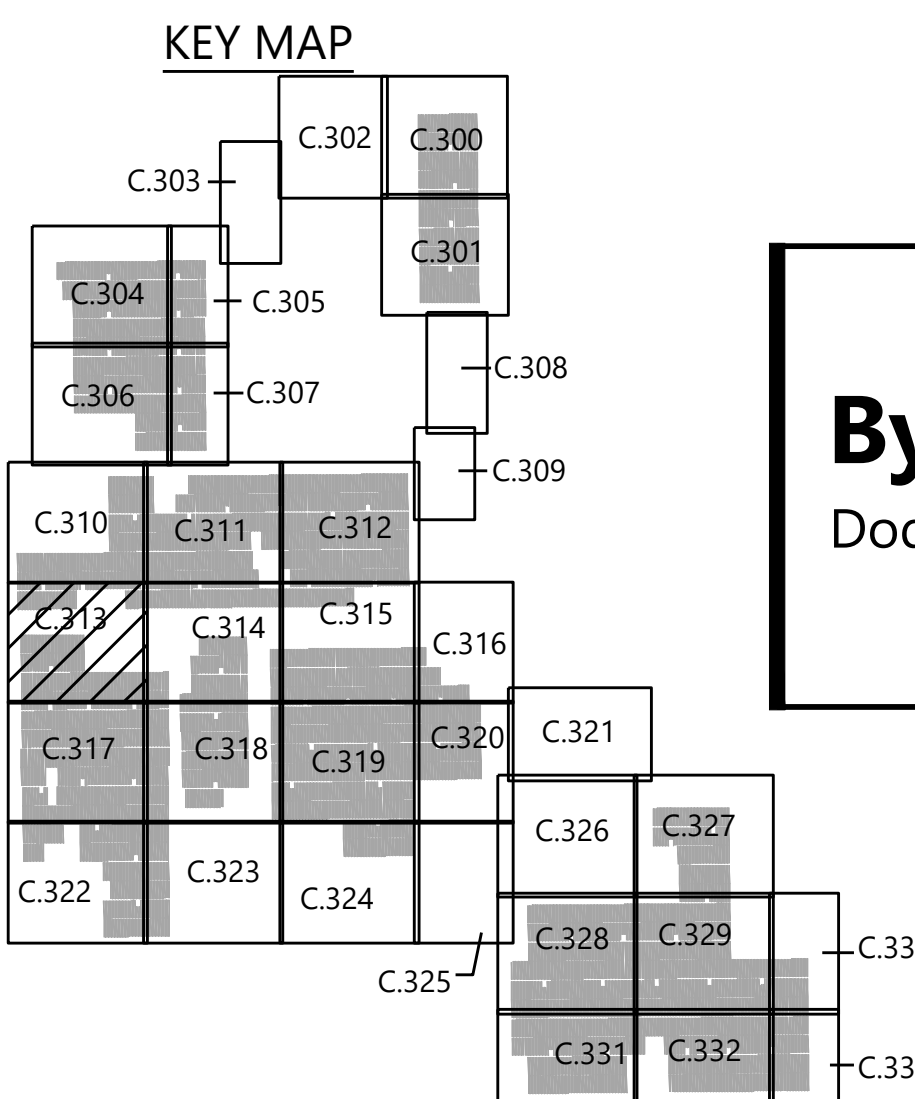

Westwood

Phone (952) 937-5150 12701 Whitewater Drive, Suite #300
 Fax (952) 937-5822 Minnetonka, MN 55343
 Toll Free (888) 937-5150 westwoodps.com
 Westwood Professional Services, Inc.

PREPARED FOR:

edf
renewables

10 Second St, NE Suite 400
Minneapolis, MN 55413

REVISIONS:

#	DATE	COMMENT
A	04/07/21	ISSUED FOR REVIEW
B	04/21/21	ISSUED FOR REVIEW

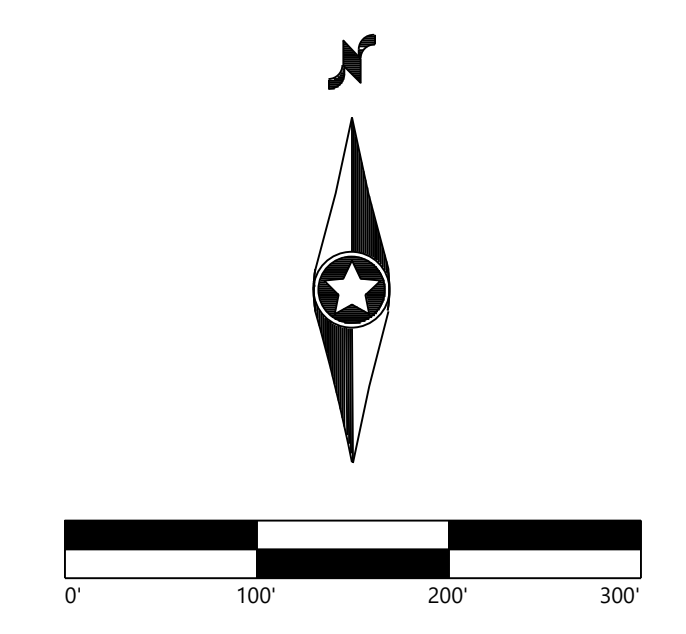

Byron Solar
Dodge County, MN

Civil Site Plan - 14

ISSUED FOR REVIEW

DATE: 04/21/2021

SHEET: C.313

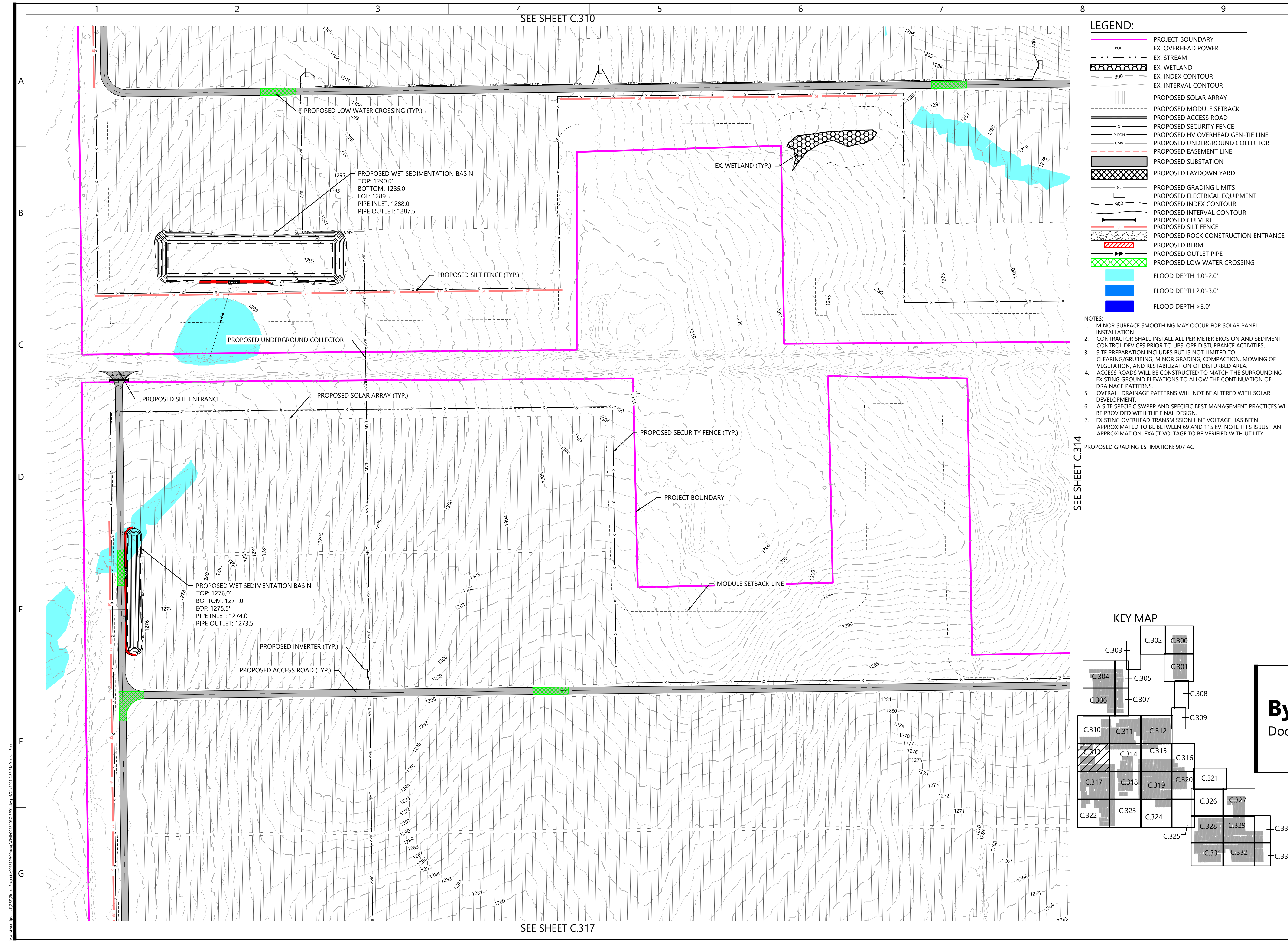

Westwood Professional Services, Inc. 4/21/2021 2:53 PM Westwood