



Bruce W. Heine
Vice President Government and Media Affairs
One Williams Center
Tulsa, OK 74174

August 18, 2022

Kevin Killer, President
Oglala Sioux Tribe
107 W. Main St.
Pine Ridge, SD 5770

Re: Magellan Pipeline Company, L.P.
Notice Re: Pipeline Reroute Project (Pipestone County, MN)

Dear President Killer:

Magellan Pipeline Company, L.P. has decided to pursue a reroute of a short segment of our existing 8-inch (8”) refined products pipeline in Pipestone County, Minnesota and we are beginning the process to consider options for a new route.

For background on the catalyst of this reroute, on April 28th, the Governors of Minnesota, North Dakota and South Dakota petitioned the Administrator of the Environmental Protection Agency to initiate a formal rulemaking that would mandate the availability of two special grades of gasoline, not currently available, for use in those three states as soon as the Spring of 2023. We understand that EPA is likely to initiate a formal rulemaking regarding this mandate within the next 30 days. We believe these changes could increase the likelihood of fuel shortages in the region, especially if this pipeline is not in continued service. Therefore, the reroute project is intended to ensure the continued adequate transportation service for the new boutique fuels in western Minnesota, as well as eastern South Dakota and eastern North Dakota.

The segment of the pipeline that is the subject of Magellan’s reroute project presently runs through federal lands, including Pipestone National Monument. For reference, a map of the study area is enclosed. Magellan’s plan is to place the reroute segment on private lands within the study area, but we have not yet determined our proposed route(s) for the reroute project. Our route evaluation process takes into account environmental, land use, cultural, and other potential routing constraints.

We are providing this project information as we begin the route identification process so that tribal communities that may be affected, or that may have input, have every opportunity to provide that input. It is important to us that all potentially affected parties have an opportunity to provide us with feedback and to participate in the project’s regulatory processes as well.

Once a proposed reroute has been identified, we intend to apply to the Minnesota Public Utilities Commission (MPUC) for approval pursuant to Minn. Stat. Ch. 216G and Minn. R. Ch. 7852. We currently anticipate applying to the MPUC in the Fall of 2022. A copy of this letter will be

August 18, 2022

Page 2

provided as an attachment to the application. We will also include any written comments provided in response to this letter as part of our application materials. We anticipate that there will be further route development as the evaluation proceeds, and we intend to provide you further updates and gather additional input throughout the process. Additionally, the MPUC review process will provide additional opportunities for you to participate in meetings and/or hearings.

We would appreciate your input as we attempt to avoid or minimize impacts to tribally significant resources within the project study area. To that end, a response to this letter can be sent to my email below. In addition, if you or your members have any questions, we would be happy to meet with you and others to discuss our project.

If you have any questions, please contact me at (918) 574-7010 or Bruce.Heine@magellanlp.com. We encourage you to be involved and look forward to working with you.

Sincerely,

A handwritten signature in blue ink, appearing to read "Bruce Heine", is positioned below the word "Sincerely,".

Bruce Heine

Enclosure: Map of Study Area



Bruce W. Heine
Vice President Government and Media Affairs
One Williams Center
Tulsa, OK 74174

September 1, 2022

Kevin Killer, President
Oglala Sioux Tribe
107 W. Main Street
Pine Ridge, SD 57770-2070

Re: Magellan Pipeline Company, L.P.
Notice Re: Pipeline Reroute Project (Pipestone County, MN)

Dear President Killer:

On August 18, 2022, Magellan Pipeline Company, L.P. (Magellan) sent correspondence regarding a proposed reroute of a short segment of our existing 8-inch refined products pipeline in Pipestone County, Minnesota. I am writing to let you know that that Magellan has expanded the study area and have enclosed an updated map depicting this area.

We continue to welcome any comments you may have as we to attempt to avoid or minimize impacts to tribally significant resources within the project study area. To that end, a response to this letter can be sent to my email below. In addition, if you or your members have any questions, we would be happy to meet with you and others to discuss our project.

If you have any questions, please contact me at (918) 574-7010 or Bruce.Heine@magellanlp.com. We encourage you to be involved and look forward to working with you.

Sincerely,

A handwritten signature in blue ink, appearing to read "Bruce Heine", is written over a light blue circular stamp.

Bruce Heine

Enclosure: Map Update of Study Area

From: [Patti Trocki](#)
To: KevinK@ogla.org
Subject: Magellan Midstream Partners, LP_Pipestone Reroute Project
Date: Wednesday, November 2, 2022 5:03:00 PM
Attachments: [8-18-2022_Letter Oglala Sioux_President.pdf](#)
[image001.png](#)
[9-1-2022_Letter Oglala_Magellan Update_President.pdf](#)

Greetings,

I am writing on behalf of Magellan Midstream Partners, L.P. (Magellan) to follow up on previous communications regarding the development of the Pipestone Reroute Project (Project) in Pipestone County, Minnesota. Attached are copies of the previous correspondence. As Magellan moves forward with the Project, they continue to seek your input about the Project. Please let me know if you would like to have an in-person or videoconference meeting with Magellan representatives to discuss the Project. If you are interested in a meeting, please let me know how best to reach you so I can assist in coordinating a meeting.

Thank you,

Patti

Patti Trocki
Principal Consultant
Prounouns: she/her/hers

ERM

222 S. 9th Street | Suite 2900 | Minneapolis, MN 55402
T +1 612.349.4377 | **M** 651.319.3751
E Patti.Trocki@erm.com | **W** www.erm.com





Bruce W. Heine
Vice President Government and Media Affairs
One Williams Center
Tulsa, OK 74174

November 15, 2022

Kevin Killer, President
Oglala Sioux Tribe
107 W. Main St.
Pine Ridge, SD 5770

Sent via email

Re: Magellan Pipeline Company, L.P.
Pipestone Pipeline Reroute Project
Pipestone County, Minnesota

Dear President Killer:

I am writing to provide you with a status update for the Magellan Pipeline Company, L.P. (Magellan) Pipestone Reroute Project (Project). Since we sent our last correspondence, dated August 18 and September 1, 2022, Magellan shut down the existing 8-inch refined products pipeline on October 1 at the request of the U.S. Department of Interior. Magellan developed a proposed 1.3-mile-long pipeline reroute located on private property to the west of Pipestone National Monument as depicted on the enclosed map. To minimize environmental impacts, Magellan plans to use the horizontal directional drill method to install the pipeline beneath Pipestone Creek and beneath the catlinite layer underlying the Sioux Quartzite bedrock.

Magellan has retained Environmental Resources Management, Inc, (ERM) to conduct an archaeological investigation for the Project. The fieldwork is scheduled to begin the week of November 14, 2022 pending any severe weather events. We anticipate that other field surveys (e.g., wetland and waterbody survey) will occur during next year's spring season.

Magellan is interested in your feedback about the Project and would like to invite you to a meeting with other tribal entities and members of Magellan's team. The meeting will take place on Tuesday, December 6, 2022, from 9:00 am to 12:00 pm at the GrandStay Hotel and Suites located at 915 7th St SE, Pipestone, MN 56164. Lunch will be provided. Please note that the meeting may go longer if the group decides that additional time is needed for discussion.

For those of you travelling from out of state, Magellan will arrange for lodging at the GrandStay Hotel and Suites. If you or a delegate plans to attend the meeting, please respond to Patti Trocki (patti.trocki@erm.com) no later than November 25, 2022 so we can secure lodging.

November 15, 2022

Page 2

If you have any questions, please contact me at (918) 574-7010 or
Bruce.Heine@magellanlp.com. We look forward to meeting with you to discuss the Project.

Sincerely,

A handwritten signature in blue ink, appearing to read "Bruce Heine". The signature is written in a cursive style with a large initial "B".

Bruce Heine

Enclosure: Map of Proposed Project



Bruce W. Heine
Vice President Government and Media Affairs
One Williams Center
Tulsa, OK 74174

August 18, 2022

Thomas Brings
Tribal Historic Preservation Officer
Oglala Sioux Tribe
107 W. Main St.
Pine Ridge, SD 5770

Re: Magellan Pipeline Company, L.P.
Notice Re: Pipeline Reroute Project (Pipestone County, MN)

Dear Thomas Brings:

Magellan Pipeline Company, L.P. has decided to pursue a reroute of a short segment of our existing 8-inch (8") refined products pipeline in Pipestone County, Minnesota and we are beginning the process to consider options for a new route.

For background on the catalyst of this reroute, on April 28th, the Governors of Minnesota, North Dakota and South Dakota petitioned the Administrator of the Environmental Protection Agency to initiate a formal rulemaking that would mandate the availability of two special grades of gasoline, not currently available, for use in those three states as soon as the Spring of 2023. We understand that EPA is likely to initiate a formal rulemaking regarding this mandate within the next 30 days. We believe these changes could increase the likelihood of fuel shortages in the region, especially if this pipeline is not in continued service. Therefore, the reroute project is intended to ensure the continued adequate transportation service for the new boutique fuels in western Minnesota, as well as eastern South Dakota and eastern North Dakota.

The segment of the pipeline that is the subject of Magellan's reroute project presently runs through federal lands, including Pipestone National Monument. For reference, a map of the study area is enclosed. Magellan's plan is to place the reroute segment on private lands within the study area, but we have not yet determined our proposed route(s) for the reroute project. Our route evaluation process takes into account environmental, land use, cultural, and other potential routing constraints.

We are providing this project information as we begin the route identification process so that tribal communities that may be affected, or that may have input, have every opportunity to provide that input. It is important to us that all potentially affected parties have an opportunity to provide us with feedback and to participate in the project's regulatory processes as well.

Once a proposed reroute has been identified, we intend to apply to the Minnesota Public Utilities Commission (MPUC) for approval pursuant to Minn. Stat. Ch. 216G and Minn. R. Ch. 7852. We

August 18, 2022

Page 2

currently anticipate applying to the MPUC in the Fall of 2022. A copy of this letter will be provided as an attachment to the application. We will also include any written comments provided in response to this letter as part of our application materials. We anticipate that there will be further route development as the evaluation proceeds, and we intend to provide you further updates and gather additional input throughout the process. Additionally, the MPUC review process will provide additional opportunities for you to participate in meetings and/or hearings.

We would appreciate your input as we attempt to avoid or minimize impacts to tribally significant resources within the project study area. To that end, a response to this letter can be sent to my email below. In addition, if you or your members have any questions, we would be happy to meet with you and others to discuss our project.

If you have any questions, please contact me at (918) 574-7010 or Bruce.Heine@magellanlp.com. We encourage you to be involved and look forward to working with you.

Sincerely,



Bruce Heine

Enclosure: Map of Study Area



Bruce W. Heine
Vice President Government and Media Affairs
One Williams Center
Tulsa, OK 74174

September 1, 2022

Thomas Brings, THPO
Oglala Sioux Tribe
107 W. Main Street
Pine Ridge, SD 57770-2070

Re: Magellan Pipeline Company, L.P.
Notice Re: Pipeline Reroute Project (Pipestone County, MN)

Dear Mr. Brings:

On August 18, 2022, Magellan Pipeline Company, L.P. (Magellan) sent correspondence regarding a proposed reroute of a short segment of our existing 8-inch refined products pipeline in Pipestone County, Minnesota. I am writing to let you know that that Magellan has expanded the study area and have enclosed an updated map depicting this area.

We continue to welcome any comments you may have as we to attempt to avoid or minimize impacts to tribally significant resources within the project study area. To that end, a response to this letter can be sent to my email below. In addition, if you or your members have any questions, we would be happy to meet with you and others to discuss our project.

If you have any questions, please contact me at (918) 574-7010 or Bruce.Heine@magellanlp.com. We encourage you to be involved and look forward to working with you.

Sincerely,

A handwritten signature in blue ink, appearing to read "Bruce Heine", is written over a light blue circular stamp.

Bruce Heine

Enclosure: Map Update of Study Area

From: [Patti Trocki](#)
To: t.brings@ogla.org
Subject: Magellan Midstream Partners, LP_Pipestone Reroute Project
Date: Wednesday, November 2, 2022 5:03:00 PM
Attachments: [8-18-2022_Letter Oglala Sioux_THPO.pdf](#)
[image001.png](#)
[9-1-2022_Letter Oglala_Magellan Update_THPO.pdf](#)

Greetings,

I am writing on behalf of Magellan Midstream Partners, L.P. (Magellan) to follow up on previous communications regarding the development of the Pipestone Reroute Project (Project) in Pipestone County, Minnesota. Attached are copies of the previous correspondence. As Magellan moves forward with the Project, they continue to seek your input about the Project. Please let me know if you would like to have an in-person or videoconference meeting with Magellan representatives to discuss the Project. If you are interested in a meeting, please let me know how best to reach you so I can assist in coordinating a meeting.

Thank you,

Patti

Patti Trocki
Principal Consultant
Prounouns: she/her/hers

ERM

222 S. 9th Street | Suite 2900 | Minneapolis, MN 55402
T +1 612.349.4377 | **M** 651.319.3751
E Patti.Trocki@erm.com | **W** www.erm.com





Bruce W. Heine
Vice President Government and Media Affairs
One Williams Center
Tulsa, OK 74174

November 15, 2022

Thomas Brings
Tribal Historic Preservation Officer
Oglala Sioux Tribe
107 W. Main St.
Pine Ridge, SD 5770

Sent via email

Re: Magellan Pipeline Company, L.P.
Pipestone Pipeline Reroute Project
Pipestone County, Minnesota

Dear Thomas Brings:

I am writing to provide you with a status update for the Magellan Pipeline Company, L.P. (Magellan) Pipestone Reroute Project (Project). Since we sent our last correspondence, dated August 18 and September 1, 2022, Magellan shut down the existing 8-inch refined products pipeline on October 1 at the request of the U.S. Department of Interior. Magellan developed a proposed 1.3-mile-long pipeline reroute located on private property to the west of Pipestone National Monument as depicted on the enclosed map. To minimize environmental impacts, Magellan plans to use the horizontal directional drill method to install the pipeline beneath Pipestone Creek and beneath the catlinite layer underlying the Sioux Quartzite bedrock.

Magellan has retained Environmental Resources Management, Inc, (ERM) to conduct an archaeological investigation for the Project. The fieldwork is scheduled to begin the week of November 14, 2022 pending any severe weather events. We anticipate that other field surveys (e.g., wetland and waterbody survey) will occur during next year's spring season.

Magellan is interested in your feedback about the Project and would like to invite you to a meeting with other tribal entities and members of Magellan's team. The meeting will take place on Tuesday, December 6, 2022, from 9:00 am to 12:00 pm at the GrandStay Hotel and Suites located at 915 7th St SE, Pipestone, MN 56164. Lunch will be provided. Please note that the meeting may go longer if the group decides that additional time is needed for discussion.

For those of you travelling from out of state, Magellan will arrange for lodging at the GrandStay Hotel and Suites. If you or a delegate plans to attend the meeting, please respond to Patti Trocki (patti.trocki@erm.com) no later than November 25, 2022 so we can secure lodging.

November 15, 2022

Page 2

If you have any questions, please contact me at (918) 574-7010 or
Bruce.Heine@magellanlp.com. We look forward to meeting with you to discuss the Project.

Sincerely,

A handwritten signature in blue ink, appearing to read "Bruce Heine". The signature is stylized and cursive.

Bruce Heine

Enclosure: Map of Proposed Project



Bruce W. Heine
Vice President Government and Media Affairs
One Williams Center
Tulsa, OK 74174

August 18, 2022

Leander Merrick, Chairman
Omaha Tribe of Nebraska
100 Main St.
Macy, NE 68039-0368

Re: Magellan Pipeline Company, L.P.
Notice Re: Pipeline Reroute Project (Pipestone County, MN)

Dear Chairman Merrick:

Magellan Pipeline Company, L.P. has decided to pursue a reroute of a short segment of our existing 8-inch (8") refined products pipeline in Pipestone County, Minnesota and we are beginning the process to consider options for a new route.

For background on the catalyst of this reroute, on April 28th, the Governors of Minnesota, North Dakota and South Dakota petitioned the Administrator of the Environmental Protection Agency to initiate a formal rulemaking that would mandate the availability of two special grades of gasoline, not currently available, for use in those three states as soon as the Spring of 2023. We understand that EPA is likely to initiate a formal rulemaking regarding this mandate within the next 30 days. We believe these changes could increase the likelihood of fuel shortages in the region, especially if this pipeline is not in continued service. Therefore, the reroute project is intended to ensure the continued adequate transportation service for the new boutique fuels in western Minnesota, as well as eastern South Dakota and eastern North Dakota.

The segment of the pipeline that is the subject of Magellan's reroute project presently runs through federal lands, including Pipestone National Monument. For reference, a map of the study area is enclosed. Magellan's plan is to place the reroute segment on private lands within the study area, but we have not yet determined our proposed route(s) for the reroute project. Our route evaluation process takes into account environmental, land use, cultural, and other potential routing constraints.

We are providing this project information as we begin the route identification process so that tribal communities that may be affected, or that may have input, have every opportunity to provide that input. It is important to us that all potentially affected parties have an opportunity to provide us with feedback and to participate in the project's regulatory processes as well.

Once a proposed reroute has been identified, we intend to apply to the Minnesota Public Utilities Commission (MPUC) for approval pursuant to Minn. Stat. Ch. 216G and Minn. R. Ch. 7852. We currently anticipate applying to the MPUC in the Fall of 2022. A copy of this letter will be

August 18, 2022

Page 2

provided as an attachment to the application. We will also include any written comments provided in response to this letter as part of our application materials. We anticipate that there will be further route development as the evaluation proceeds, and we intend to provide you further updates and gather additional input throughout the process. Additionally, the MPUC review process will provide additional opportunities for you to participate in meetings and/or hearings.

We would appreciate your input as we attempt to avoid or minimize impacts to tribally significant resources within the project study area. To that end, a response to this letter can be sent to my email below. In addition, if you or your members have any questions, we would be happy to meet with you and others to discuss our project.

If you have any questions, please contact me at (918) 574-7010 or Bruce.Heine@magellanlp.com. We encourage you to be involved and look forward to working with you.

Sincerely,

A handwritten signature in blue ink, appearing to read "Bruce Heine", is positioned below the "Sincerely," text.

Bruce Heine

Enclosure: Map of Study Area



Bruce W. Heine
Vice President Government and Media Affairs
One Williams Center
Tulsa, OK 74174

September 1, 2022

Leander Merrick, Chairman
Omaha Tribe of Nebraska and Iowa
100 Main St.
Macy, NE 68039-0368

Re: Magellan Pipeline Company, L.P.
Notice Re: Pipeline Reroute Project (Pipestone County, MN)

Dear Chairman Merrick:

On August 18, 2022, Magellan Pipeline Company, L.P. (Magellan) sent correspondence regarding a proposed reroute of a short segment of our existing 8-inch refined products pipeline in Pipestone County, Minnesota. I am writing to let you know that that Magellan has expanded the study area and have enclosed an updated map depicting this area.

We continue to welcome any comments you may have as we to attempt to avoid or minimize impacts to tribally significant resources within the project study area. To that end, a response to this letter can be sent to my email below. In addition, if you or your members have any questions, we would be happy to meet with you and others to discuss our project.

If you have any questions, please contact me at (918) 574-7010 or Bruce.Heine@magellanlp.com. We encourage you to be involved and look forward to working with you.

Sincerely,

A handwritten signature in blue ink, appearing to read "Bruce Heine", is written over a light blue circular stamp.

Bruce Heine

Enclosure: Map Update of Study Area



Bruce W. Heine
Vice President Government and Media Affairs
One Williams Center
Tulsa, OK 74174

November 16, 2022

Leander Merrick, Chairman
Omaha Tribe of Nebraska
100 Main St.
Macy, NE 68039-0368

Sent via email

Re: Magellan Pipeline Company, L.P.
Pipestone Pipeline Reroute Project
Pipestone County, Minnesota

Dear Chairman Merrick:

I am writing to provide you with a status update for the Magellan Pipeline Company, L.P. (Magellan) Pipestone Reroute Project (Project). Since we sent our last correspondence, dated August 18 and September 1, 2022, Magellan shut down the existing 8-inch refined products pipeline on October 1 at the request of the U.S. Department of Interior. Magellan developed a proposed 1.3-mile-long pipeline reroute located on private property to the west of Pipestone National Monument as depicted on the enclosed map. To minimize environmental impacts, Magellan plans to use the horizontal directional drill method to install the pipeline beneath Pipestone Creek and beneath the catlinite layer underlying the Sioux Quartzite bedrock.

Magellan has retained Environmental Resources Management, Inc, (ERM) to conduct an archaeological investigation for the Project. The fieldwork is scheduled to begin the week of November 14, 2022 pending any severe weather events. We anticipate that other field surveys (e.g., wetland and waterbody survey) will occur during next year's spring season.

Magellan is interested in your feedback about the Project and would like to invite you to a meeting with other tribal entities and members of Magellan's team. The meeting will take place on Tuesday, December 6, 2022, from 9:00 am to 12:00 pm at the GrandStay Hotel and Suites located at 915 7th St SE, Pipestone, MN 56164. Lunch will be provided. Please note that the meeting may go longer if the group decides that additional time is needed for discussion.

For those of you travelling from out of state, Magellan will arrange for lodging at the GrandStay Hotel and Suites. If you or a delegate plans to attend the meeting, please respond to Patti Trocki (patti.trocki@erm.com) no later than November 25, 2022 so we can secure lodging.

November 16, 2022

Page 2

If you have any questions, please contact me at (918) 574-7010 or
Bruce.Heine@magellanlp.com. We look forward to meeting with you to discuss the Project.

Sincerely,

A handwritten signature in blue ink, appearing to read "Bruce Heine", is centered on the page. The signature is fluid and cursive.

Bruce Heine

Enclosure: Map of Proposed Project



Bruce W. Heine
Vice President Government and Media Affairs
One Williams Center
Tulsa, OK 74174

August 18, 2022

Tom Parker
Tribal Historic Preservation Officer
Omaha Tribe of Nebraska
100 Main St.
Macy, NE 68039-0368

Re: Magellan Pipeline Company, L.P.
Notice Re: Pipeline Reroute Project (Pipestone County, MN)

Dear Tom Parker:

Magellan Pipeline Company, L.P. has decided to pursue a reroute of a short segment of our existing 8-inch (8”) refined products pipeline in Pipestone County, Minnesota and we are beginning the process to consider options for a new route.

For background on the catalyst of this reroute, on April 28th, the Governors of Minnesota, North Dakota and South Dakota petitioned the Administrator of the Environmental Protection Agency to initiate a formal rulemaking that would mandate the availability of two special grades of gasoline, not currently available, for use in those three states as soon as the Spring of 2023. We understand that EPA is likely to initiate a formal rulemaking regarding this mandate within the next 30 days. We believe these changes could increase the likelihood of fuel shortages in the region, especially if this pipeline is not in continued service. Therefore, the reroute project is intended to ensure the continued adequate transportation service for the new boutique fuels in western Minnesota, as well as eastern South Dakota and eastern North Dakota.

The segment of the pipeline that is the subject of Magellan’s reroute project presently runs through federal lands, including Pipestone National Monument. For reference, a map of the study area is enclosed. Magellan’s plan is to place the reroute segment on private lands within the study area, but we have not yet determined our proposed route(s) for the reroute project. Our route evaluation process takes into account environmental, land use, cultural, and other potential routing constraints.

We are providing this project information as we begin the route identification process so that tribal communities that may be affected, or that may have input, have every opportunity to provide that input. It is important to us that all potentially affected parties have an opportunity to provide us with feedback and to participate in the project’s regulatory processes as well.

Once a proposed reroute has been identified, we intend to apply to the Minnesota Public Utilities Commission (MPUC) for approval pursuant to Minn. Stat. Ch. 216G and Minn. R. Ch. 7852. We

August 18, 2022

Page 2

currently anticipate applying to the MPUC in the Fall of 2022. A copy of this letter will be provided as an attachment to the application. We will also include any written comments provided in response to this letter as part of our application materials. We anticipate that there will be further route development as the evaluation proceeds, and we intend to provide you further updates and gather additional input throughout the process. Additionally, the MPUC review process will provide additional opportunities for you to participate in meetings and/or hearings.

We would appreciate your input as we attempt to avoid or minimize impacts to tribally significant resources within the project study area. To that end, a response to this letter can be sent to my email below. In addition, if you or your members have any questions, we would be happy to meet with you and others to discuss our project.

If you have any questions, please contact me at (918) 574-7010 or Bruce.Heine@magellanlp.com. We encourage you to be involved and look forward to working with you.

Sincerely,



Bruce Heine

Enclosure: Map of Study Area



Bruce W. Heine
Vice President Government and Media Affairs
One Williams Center
Tulsa, OK 74174

September 1, 2022

Mark Parker, THPO
Omaha Tribe of Nebraska and Iowa
P.O. Box 368
Macy, NE 68039-0368

Re: Magellan Pipeline Company, L.P.
Notice Re: Pipeline Reroute Project (Pipestone County, MN)

Dear Mr. Parker:

On August 18, 2022, Magellan Pipeline Company, L.P. (Magellan) sent correspondence regarding a proposed reroute of a short segment of our existing 8-inch refined products pipeline in Pipestone County, Minnesota. I am writing to let you know that that Magellan has expanded the study area and have enclosed an updated map depicting this area.

We continue to welcome any comments you may have as we to attempt to avoid or minimize impacts to tribally significant resources within the project study area. To that end, a response to this letter can be sent to my email below. In addition, if you or your members have any questions, we would be happy to meet with you and others to discuss our project.

If you have any questions, please contact me at (918) 574-7010 or Bruce.Heine@magellanlp.com. We encourage you to be involved and look forward to working with you.

Sincerely,

A handwritten signature in blue ink, appearing to read "Bruce Heine", is written over a light blue circular stamp.

Bruce Heine

Enclosure: Map Update of Study Area

From: [Heine, Bruce](#)
To: [Patti Trocki](#); [Jon Berkin](#)
Cc: [Haning, Garrison](#)
Subject: Fwd: Pipeline Reroute Project - Pipestone County, MN
Date: Wednesday, August 31, 2022 7:20:43 AM

WARNING: The sender of this email could not be validated and may not match the person in the "From" field.

CAUTION: This email originated from outside of the organization. Do not click links or open attachments unless you recognize the sender and know the content is safe.

Patti and Jon...seems to me that you should be involved in this discussion. Your thoughts?
Patti, can you please coordinate with the tribe to obtain meeting date options? Thanks

Bruce

Begin forwarded message:

From: "Heine, Bruce" <Bruce.Heine@magellanlp.com>
Date: August 29, 2022 at 11:38:00 AM CDT
To: Mark Parker <mark.parker@theomahatribe.com>
Cc: Dwight Howe <dwight.howe@theomahatribe.com>, Greg Phillips <greg.phillips@theomahatribe.com>, Jarell Grant <jarell.grant@theomahatribe.com>, Calvin Harlan <calvin.harlan@theomahatribe.com>, "Crutchfield, Ross" <Ross.Crutchfield@magellanlp.com>, "Cox, Brandon" <Brandon.Cox@magellanlp.com>
Subject: RE: Pipeline Reroute Project - Pipestone County, MN

Good afternoon Mark and thank you for the note. We will contact you soon.

Bruce Heine
Vice President Government and Media Affairs
Magellan Midstream Partners
918 645 8989 cell

From: Mark Parker <mark.parker@theomahatribe.com>
Sent: Monday, August 29, 2022 11:09 AM
To: Heine, Bruce <Bruce.Heine@magellanlp.com>
Cc: Dwight Howe <dwight.howe@theomahatribe.com>; Greg Phillips <greg.phillips@theomahatribe.com>; Jarell Grant <jarell.grant@theomahatribe.com>; Calvin Harlan <calvin.harlan@theomahatribe.com>
Subject: Pipeline Reroute Project - Pipestone County, MN

Sent by an external sender. Use caution opening attachments,

clicking web links, or replying unless you have verified this email is legitimate.

Good Morning,

We have received the notification of a reroute to the existing pipeline that runs through Pipestone County, Minnesota. The Omaha Tribe THPO would like to be involved in plans and proceedings moving forward. The Pipestone National Monument, and its surrounding areas, hold an interest in many tribes across Native America. There is a high probability of discoveries to be made with any ground disturbance in the area and it is our aim to protect our resources. Feel free to contact us via email or phone call for any updates or further information to be shared. Thank you for the chance to express our concerns and look forward to hearing back from you.

Respectfully,

Mark Parker
THPO Cultural Resource Lead
Omaha Tribe of Nebraska and Iowa
(402) 837-5391 ext. 433

From: [Haning, Garrison](#)
To: [Patti Trocki](#)
Subject: FW: Quick hello + thank you
Date: Wednesday, October 19, 2022 2:40:45 PM
Attachments: [image001.png](#)

CAUTION: This email originated from outside of the organization. Do not click links or open attachments unless you recognize the sender and know the content is safe.

From: Haning, Garrison
Sent: Monday, October 3, 2022 5:57 PM
To: 'mark.parker@theomahatribe.com' <mark.parker@theomahatribe.com>
Subject: Quick hello + thank you

Hi Mr. Parker, I hope this note finds you well. Thank you again for taking the time to meet with Sam and I last week. We appreciated your time and hospitality in letting us come out to connect!

I wanted to reach out to send you a quick email and follow up on a few items that we discussed during our meeting last week.

First, below is the list of tribes that we've contacted so far. Just today we heard back from Ms. Cheyenne St. John, representing the Lower Sioux, today. I anticipate that we'll be meeting with them in the coming weeks.

Tribal Outreach List:

- Cheyenne River Sioux Tribe
- Crow Creek Sioux Tribe
- Flandreau-Santee Sioux Tribe
- Fond du Lac Band of Lake Superior Chippewa
- Fort Peck Assiniboine & Siouan Tribe
- Iowa Tribe of Kansas & Nebraska
- Iowa Tribe of Oklahoma
- Leech Lake Band of Ojibwe
- Lower Brule Sioux Tribe
- Lower Sioux Indian Community
- Meskwaki Nation
- Mille Lacs Band of Ojibwe
- Oglala Sioux Tribe
- Omaha Tribe of Nebraska and Iowa
- Otoe-Missouria Tribe
- Ponca Tribe of Nebraska
- Ponca Tribe of Oklahoma
- Prairie Island Indian Community
- Red Lake Band of Chippewa

- Rosebud Sioux Tribe
- Santee Sioux Tribe of Nebraska
- Shakopee Mdewakanton Dakota Tribe
- Sisseton-Wahpeton-Oyate
- Spirit Lake Tribe
- Standing Rock Sioux Tribe
- Three Affiliated Tribes
- Upper Sioux Community
- Yankton Sioux Tribe

Additionally, I've spoken with our engineering team, and we appreciate the Omaha Tribe's willingness to play a role in monitoring the survey process and development of the reroute. As such, I will provide you additional information as soon as we lock in a timeframe for when surveyors are coming out, and we can begin working with you to get the services of a monitor from your community. So more to follow.

In the meantime, if you need anything on this end, please don't hesitate to reach out to me.

Thank you again for your consideration.

Garrison

PS: I didn't have the other gentlemen in the meetings' emails. Any chance you can pass this information along to them?

Garrison Haning
Director, Government and Media Affairs
O: (918) 574-7420
C: (918) 982-3371
E: Garrison.Haning@MagellanLP.com





Bruce W. Heine
Vice President Government and Media Affairs
One Williams Center
Tulsa, OK 74174

November 15, 2022

Mark Parker
Tribal Historic Preservation Officer
Omaha Tribe of Nebraska
100 Main St.
Macy, NE 68039-0368

Sent via email

Re: Magellan Pipeline Company, L.P.
Pipestone Pipeline Reroute Project
Pipestone County, Minnesota

Dear Mark Parker:

I am writing to provide you with a status update for the Magellan Pipeline Company, L.P. (Magellan) Pipestone Reroute Project (Project). Since we sent our last correspondence, dated August 18 and September 1, 2022, Magellan shut down the existing 8-inch refined products pipeline on October 1 at the request of the U.S. Department of Interior. Magellan developed a proposed 1.3-mile-long pipeline reroute located on private property to the west of Pipestone National Monument as depicted on the enclosed map. To minimize environmental impacts, Magellan plans to use the horizontal directional drill method to install the pipeline beneath Pipestone Creek and beneath the catlinite layer underlying the Sioux Quartzite bedrock.

Magellan has retained Environmental Resources Management, Inc, (ERM) to conduct an archaeological investigation for the Project. The fieldwork is scheduled to begin the week of November 14, 2022 pending any severe weather events. We anticipate that other field surveys (e.g., wetland and waterbody survey) will occur during next year's spring season.

Magellan is interested in your feedback about the Project and would like to invite you to a meeting with other tribal entities and members of Magellan's team. The meeting will take place on Tuesday, December 6, 2022, from 9:00 am to 12:00 pm at the GrandStay Hotel and Suites located at 915 7th St SE, Pipestone, MN 56164. Lunch will be provided. Please note that the meeting may go longer if the group decides that additional time is needed for discussion.

For those of you travelling from out of state, Magellan will arrange for lodging at the GrandStay Hotel and Suites. If you or a delegate plans to attend the meeting, please respond to Patti Trocki (patti.trocki@erm.com) no later than November 25, 2022 so we can secure lodging.

November 15, 2022

Page 2

If you have any questions, please contact me at (918) 574-7010 or
Bruce.Heine@magellanlp.com. We look forward to meeting with you to discuss the Project.

Sincerely,

A handwritten signature in blue ink, appearing to read "Bruce Heine", is centered on the page. The signature is fluid and cursive.

Bruce Heine

Enclosure: Map of Proposed Project



Bruce W. Heine
Vice President Government and Media Affairs
One Williams Center
Tulsa, OK 74174

August 18, 2022

John Shotton, Chairman
Otoe-Missouria Tribe
8151 Highway 177
Red Rock, OK 74651-0348

Re: Magellan Pipeline Company, L.P.
Notice Re: Pipeline Reroute Project (Pipestone County, MN)

Dear Chairman Shotton:

Magellan Pipeline Company, L.P. has decided to pursue a reroute of a short segment of our existing 8-inch (8”) refined products pipeline in Pipestone County, Minnesota and we are beginning the process to consider options for a new route.

For background on the catalyst of this reroute, on April 28th, the Governors of Minnesota, North Dakota and South Dakota petitioned the Administrator of the Environmental Protection Agency to initiate a formal rulemaking that would mandate the availability of two special grades of gasoline, not currently available, for use in those three states as soon as the Spring of 2023. We understand that EPA is likely to initiate a formal rulemaking regarding this mandate within the next 30 days. We believe these changes could increase the likelihood of fuel shortages in the region, especially if this pipeline is not in continued service. Therefore, the reroute project is intended to ensure the continued adequate transportation service for the new boutique fuels in western Minnesota, as well as eastern South Dakota and eastern North Dakota.

The segment of the pipeline that is the subject of Magellan’s reroute project presently runs through federal lands, including Pipestone National Monument. For reference, a map of the study area is enclosed. Magellan’s plan is to place the reroute segment on private lands within the study area, but we have not yet determined our proposed route(s) for the reroute project. Our route evaluation process takes into account environmental, land use, cultural, and other potential routing constraints.

We are providing this project information as we begin the route identification process so that tribal communities that may be affected, or that may have input, have every opportunity to provide that input. It is important to us that all potentially affected parties have an opportunity to provide us with feedback and to participate in the project’s regulatory processes as well.

Once a proposed reroute has been identified, we intend to apply to the Minnesota Public Utilities Commission (MPUC) for approval pursuant to Minn. Stat. Ch. 216G and Minn. R. Ch. 7852. We currently anticipate applying to the MPUC in the Fall of 2022. A copy of this letter will be

August 18, 2022

Page 2

provided as an attachment to the application. We will also include any written comments provided in response to this letter as part of our application materials. We anticipate that there will be further route development as the evaluation proceeds, and we intend to provide you further updates and gather additional input throughout the process. Additionally, the MPUC review process will provide additional opportunities for you to participate in meetings and/or hearings.

We would appreciate your input as we attempt to avoid or minimize impacts to tribally significant resources within the project study area. To that end, a response to this letter can be sent to my email below. In addition, if you or your members have any questions, we would be happy to meet with you and others to discuss our project.

If you have any questions, please contact me at (918) 574-7010 or Bruce.Heine@magellanlp.com. We encourage you to be involved and look forward to working with you.

Sincerely,

A handwritten signature in blue ink, appearing to read "Bruce Heine", is positioned below the word "Sincerely,".

Bruce Heine

Enclosure: Map of Study Area

From: [Patti Trocki](#)
To: jshotton@omtribe.org
Subject: Magellan Midstream Partners, LP_Pipestone Reroute Project
Date: Wednesday, November 2, 2022 5:12:00 PM
Attachments: [8-18-2022_Letter Otoe_Missouria_Chairman.pdf](#)
[image001.png](#)
[9-1-2022_Letter Otoe_Missouria_Magellan Update_Chairman.pdf](#)

Greetings,

I am writing on behalf of Magellan Midstream Partners, L.P. (Magellan) to follow up on previous communications regarding the development of the Pipestone Reroute Project (Project) in Pipestone County, Minnesota. Attached are copies of the previous correspondence. As Magellan moves forward with the Project, they continue to seek your input about the Project. Please let me know if you would like to have an in-person or videoconference meeting with Magellan representatives to discuss the Project. If you are interested in a meeting, please let me know how best to reach you so I can assist in coordinating a meeting.

Thank you,

Patti

Patti Trocki
Principal Consultant
Prounouns: she/her/hers

ERM

222 S. 9th Street | Suite 2900 | Minneapolis, MN 55402
T +1 612.349.4377 | **M** 651.319.3751
E Patti.Trocki@erm.com | **W** www.erm.com





Bruce W. Heine
Vice President Government and Media Affairs
One Williams Center
Tulsa, OK 74174

November 15, 2022

John Shotton, Chairman
Otoe-Missouria Tribe
8151 Highway 177
Red Rock, OK 74651-0348

Sent via email

Re: Magellan Pipeline Company, L.P.
Pipestone Pipeline Reroute Project
Pipestone County, Minnesota

Dear Chairman Shotton:

I am writing to provide you with a status update for the Magellan Pipeline Company, L.P. (Magellan) Pipestone Reroute Project (Project). Since we sent our last correspondence, dated August 18 and September 1, 2022, Magellan shut down the existing 8-inch refined products pipeline on October 1 at the request of the U.S. Department of Interior. Magellan developed a proposed 1.3-mile-long pipeline reroute located on private property to the west of Pipestone National Monument as depicted on the enclosed map. To minimize environmental impacts, Magellan plans to use the horizontal directional drill method to install the pipeline beneath Pipestone Creek and beneath the catlinite layer underlying the Sioux Quartzite bedrock.

Magellan has retained Environmental Resources Management, Inc, (ERM) to conduct an archaeological investigation for the Project. The fieldwork is scheduled to begin the week of November 14, 2022 pending any severe weather events. We anticipate that other field surveys (e.g., wetland and waterbody survey) will occur during next year's spring season.

Magellan is interested in your feedback about the Project and would like to invite you to a meeting with other tribal entities and members of Magellan's team. The meeting will take place on Tuesday, December 6, 2022, from 9:00 am to 12:00 pm at the GrandStay Hotel and Suites located at 915 7th St SE, Pipestone, MN 56164. Lunch will be provided. Please note that the meeting may go longer if the group decides that additional time is needed for discussion.

For those of you travelling from out of state, Magellan will arrange for lodging at the GrandStay Hotel and Suites. If you or a delegate plans to attend the meeting, please respond to Patti Trocki (patti.trocki@erm.com) no later than November 25, 2022 so we can secure lodging.

November 15, 2022

Page 2

If you have any questions, please contact me at (918) 574-7010 or
Bruce.Heine@magellanlp.com. We look forward to meeting with you to discuss the Project.

Sincerely,

A handwritten signature in blue ink, appearing to read "Bruce Heine". The signature is fluid and cursive, with the first name "Bruce" being more prominent than the last name "Heine".

Bruce Heine

Enclosure: Map of Proposed Project



Bruce W. Heine
Vice President Government and Media Affairs
One Williams Center
Tulsa, OK 74174

August 18, 2022

Elsie Whitehorn
Tribal Historic Preservation Officer
Otoe-Missouria Tribe
8151 Highway 177
Red Rock, OK 74651-0348

Re: Magellan Pipeline Company, L.P.
Notice Re: Pipeline Reroute Project (Pipestone County, MN)

Dear Elsie Whitehorn:

Magellan Pipeline Company, L.P. has decided to pursue a reroute of a short segment of our existing 8-inch (8”) refined products pipeline in Pipestone County, Minnesota and we are beginning the process to consider options for a new route.

For background on the catalyst of this reroute, on April 28th, the Governors of Minnesota, North Dakota and South Dakota petitioned the Administrator of the Environmental Protection Agency to initiate a formal rulemaking that would mandate the availability of two special grades of gasoline, not currently available, for use in those three states as soon as the Spring of 2023. We understand that EPA is likely to initiate a formal rulemaking regarding this mandate within the next 30 days. We believe these changes could increase the likelihood of fuel shortages in the region, especially if this pipeline is not in continued service. Therefore, the reroute project is intended to ensure the continued adequate transportation service for the new boutique fuels in western Minnesota, as well as eastern South Dakota and eastern North Dakota.

The segment of the pipeline that is the subject of Magellan’s reroute project presently runs through federal lands, including Pipestone National Monument. For reference, a map of the study area is enclosed. Magellan’s plan is to place the reroute segment on private lands within the study area, but we have not yet determined our proposed route(s) for the reroute project. Our route evaluation process takes into account environmental, land use, cultural, and other potential routing constraints.

We are providing this project information as we begin the route identification process so that tribal communities that may be affected, or that may have input, have every opportunity to provide that input. It is important to us that all potentially affected parties have an opportunity to provide us with feedback and to participate in the project’s regulatory processes as well.

Once a proposed reroute has been identified, we intend to apply to the Minnesota Public Utilities Commission (MPUC) for approval pursuant to Minn. Stat. Ch. 216G and Minn. R. Ch. 7852. We

August 18, 2022

Page 2

currently anticipate applying to the MPUC in the Fall of 2022. A copy of this letter will be provided as an attachment to the application. We will also include any written comments provided in response to this letter as part of our application materials. We anticipate that there will be further route development as the evaluation proceeds, and we intend to provide you further updates and gather additional input throughout the process. Additionally, the MPUC review process will provide additional opportunities for you to participate in meetings and/or hearings.

We would appreciate your input as we attempt to avoid or minimize impacts to tribally significant resources within the project study area. To that end, a response to this letter can be sent to my email below. In addition, if you or your members have any questions, we would be happy to meet with you and others to discuss our project.

If you have any questions, please contact me at (918) 574-7010 or Bruce.Heine@magellanlp.com. We encourage you to be involved and look forward to working with you.

Sincerely,



Bruce Heine

Enclosure: Map of Study Area



Bruce W. Heine
Vice President Government and Media Affairs
One Williams Center
Tulsa, OK 74174

September 1, 2022

Elsie Whitehorn, THPO
Otoe-Missouria Tribe
8151 Highway 177
Red Rock, OK 74651-0348

Re: Magellan Pipeline Company, L.P.
Notice Re: Pipeline Reroute Project (Pipestone County, MN)

Dear Ms. Whitehorn:

On August 18, 2022, Magellan Pipeline Company, L.P. (Magellan) sent correspondence regarding a proposed reroute of a short segment of our existing 8-inch refined products pipeline in Pipestone County, Minnesota. I am writing to let you know that that Magellan has expanded the study area and have enclosed an updated map depicting this area.

We continue to welcome any comments you may have as we to attempt to avoid or minimize impacts to tribally significant resources within the project study area. To that end, a response to this letter can be sent to my email below. In addition, if you or your members have any questions, we would be happy to meet with you and others to discuss our project.

If you have any questions, please contact me at (918) 574-7010 or Bruce.Heine@magellanlp.com. We encourage you to be involved and look forward to working with you.

Sincerely,

A handwritten signature in blue ink, appearing to read "Bruce Heine", is written over a light blue circular stamp.

Bruce Heine

Enclosure: Map Update of Study Area

From: [Patti Trocki](#)
To: ewhitehorn@omtribe.org
Subject: Magellan Midstream Partners, LP_Pipestone Reroute Project
Date: Wednesday, November 2, 2022 5:13:00 PM
Attachments: [8-18-2022_Letter Otoe_Missouria_THPO.pdf](#)
[image001.png](#)
[9-1-2022_Letter Otoe-Missouria_Magellan Update_THPO.pdf](#)

Greetings,

I am writing on behalf of Magellan Midstream Partners, L.P. (Magellan) to follow up on previous communications regarding the development of the Pipestone Reroute Project (Project) in Pipestone County, Minnesota. Attached are copies of the previous correspondence. As Magellan moves forward with the Project, they continue to seek your input about the Project. Please let me know if you would like to have an in-person or videoconference meeting with Magellan representatives to discuss the Project. If you are interested in a meeting, please let me know how best to reach you so I can assist in coordinating a meeting.

Thank you,

Patti

Patti Trocki
Principal Consultant
Prounouns: she/her/hers

ERM

222 S. 9th Street | Suite 2900 | Minneapolis, MN 55402
T +1 612.349.4377 | **M** 651.319.3751
E Patti.Trocki@erm.com | **W** www.erm.com





Bruce W. Heine
Vice President Government and Media Affairs
One Williams Center
Tulsa, OK 74174

November 15, 2022

Elsie Whitehorn
Tribal Historic Preservation Officer
Otoe-Missouria Tribe
8151 Highway 177
Red Rock, OK 74651-0348

Sent via email

Re: Magellan Pipeline Company, L.P.
Pipestone Pipeline Reroute Project
Pipestone County, Minnesota

Dear Elsie Whitehorn:

I am writing to provide you with a status update for the Magellan Pipeline Company, L.P. (Magellan) Pipestone Reroute Project (Project). Since we sent our last correspondence, dated August 18 and September 1, 2022, Magellan shut down the existing 8-inch refined products pipeline on October 1 at the request of the U.S. Department of Interior. Magellan developed a proposed 1.3-mile-long pipeline reroute located on private property to the west of Pipestone National Monument as depicted on the enclosed map. To minimize environmental impacts, Magellan plans to use the horizontal directional drill method to install the pipeline beneath Pipestone Creek and beneath the catlinite layer underlying the Sioux Quartzite bedrock.

Magellan has retained Environmental Resources Management, Inc, (ERM) to conduct an archaeological investigation for the Project. The fieldwork is scheduled to begin the week of November 14, 2022 pending any severe weather events. We anticipate that other field surveys (e.g., wetland and waterbody survey) will occur during next year's spring season.

Magellan is interested in your feedback about the Project and would like to invite you to a meeting with other tribal entities and members of Magellan's team. The meeting will take place on Tuesday, December 6, 2022, from 9:00 am to 12:00 pm at the GrandStay Hotel and Suites located at 915 7th St SE, Pipestone, MN 56164. Lunch will be provided. Please note that the meeting may go longer if the group decides that additional time is needed for discussion.

For those of you travelling from out of state, Magellan will arrange for lodging at the GrandStay Hotel and Suites. If you or a delegate plans to attend the meeting, please respond to Patti Trocki (patti.trocki@erm.com) no later than November 25, 2022 so we can secure lodging.

November 15, 2022

Page 2

If you have any questions, please contact me at (918) 574-7010 or
Bruce.Heine@magellanlp.com. We look forward to meeting with you to discuss the Project.

Sincerely,

A handwritten signature in blue ink, appearing to read "Bruce Heine", is centered on the page. The signature is fluid and cursive.

Bruce Heine

Enclosure: Map of Proposed Project



Bruce W. Heine
Vice President Government and Media Affairs
One Williams Center
Tulsa, OK 74174

August 18, 2022

Rebecca Sullivan, Vice Chairwoman
Ponca Tribe of Nebraska
2523 Woodbine Street
Niobrara, NE 68760-0288

Re: Magellan Pipeline Company, L.P.
Notice Re: Pipeline Reroute Project (Pipestone County, MN)

Dear Vice Chairwoman Sullivan:

Magellan Pipeline Company, L.P. has decided to pursue a reroute of a short segment of our existing 8-inch (8") refined products pipeline in Pipestone County, Minnesota and we are beginning the process to consider options for a new route.

For background on the catalyst of this reroute, on April 28th, the Governors of Minnesota, North Dakota and South Dakota petitioned the Administrator of the Environmental Protection Agency to initiate a formal rulemaking that would mandate the availability of two special grades of gasoline, not currently available, for use in those three states as soon as the Spring of 2023. We understand that EPA is likely to initiate a formal rulemaking regarding this mandate within the next 30 days. We believe these changes could increase the likelihood of fuel shortages in the region, especially if this pipeline is not in continued service. Therefore, the reroute project is intended to ensure the continued adequate transportation service for the new boutique fuels in western Minnesota, as well as eastern South Dakota and eastern North Dakota.

The segment of the pipeline that is the subject of Magellan's reroute project presently runs through federal lands, including Pipestone National Monument. For reference, a map of the study area is enclosed. Magellan's plan is to place the reroute segment on private lands within the study area, but we have not yet determined our proposed route(s) for the reroute project. Our route evaluation process takes into account environmental, land use, cultural, and other potential routing constraints.

We are providing this project information as we begin the route identification process so that tribal communities that may be affected, or that may have input, have every opportunity to provide that input. It is important to us that all potentially affected parties have an opportunity to provide us with feedback and to participate in the project's regulatory processes as well.

Once a proposed reroute has been identified, we intend to apply to the Minnesota Public Utilities Commission (MPUC) for approval pursuant to Minn. Stat. Ch. 216G and Minn. R. Ch. 7852. We currently anticipate applying to the MPUC in the Fall of 2022. A copy of this letter will be

August 18, 2022

Page 2

provided as an attachment to the application. We will also include any written comments provided in response to this letter as part of our application materials. We anticipate that there will be further route development as the evaluation proceeds, and we intend to provide you further updates and gather additional input throughout the process. Additionally, the MPUC review process will provide additional opportunities for you to participate in meetings and/or hearings.

We would appreciate your input as we attempt to avoid or minimize impacts to tribally significant resources within the project study area. To that end, a response to this letter can be sent to my email below. In addition, if you or your members have any questions, we would be happy to meet with you and others to discuss our project.

If you have any questions, please contact me at (918) 574-7010 or Bruce.Heine@magellanlp.com. We encourage you to be involved and look forward to working with you.

Sincerely,

A handwritten signature in blue ink, appearing to read "Bruce Heine". The signature is fluid and cursive, with the first name "Bruce" being more prominent than the last name "Heine".

Bruce Heine

Enclosure: Map of Study Area



Bruce W. Heine
Vice President Government and Media Affairs
One Williams Center
Tulsa, OK 74174

September 1, 2022

Rebecca Sullivan, Vice Chairwoman
Ponca Tribe of Nebraska
2523 Woodbine Street
Niobrara, NE 68760-0288

Re: Magellan Pipeline Company, L.P.
Notice Re: Pipeline Reroute Project (Pipestone County, MN)

Dear Vice Chairwoman Sullivan:

On August 18, 2022, Magellan Pipeline Company, L.P. (Magellan) sent correspondence regarding a proposed reroute of a short segment of our existing 8-inch refined products pipeline in Pipestone County, Minnesota. I am writing to let you know that that Magellan has expanded the study area and have enclosed an updated map depicting this area.

We continue to welcome any comments you may have as we to attempt to avoid or minimize impacts to tribally significant resources within the project study area. To that end, a response to this letter can be sent to my email below. In addition, if you or your members have any questions, we would be happy to meet with you and others to discuss our project.

If you have any questions, please contact me at (918) 574-7010 or Bruce.Heine@magellanlp.com. We encourage you to be involved and look forward to working with you.

Sincerely,

A handwritten signature in blue ink, appearing to read "Bruce Heine", is written over a light blue circular stamp.

Bruce Heine

Enclosure: Map Update of Study Area

From: [Patti Trocki](#)
To: beccilwhite@gmail.com
Subject: Magellan Midstream Partners, LP_Pipestone Reroute Project
Date: Wednesday, November 2, 2022 5:19:00 PM
Attachments: [8-18-2022_Letter Ponca Tribe NE_Vice Chairwoman.pdf](#)
[image001.png](#)
[9-1-2022_Letter Ponce Tribe NE_Magellan Update_Vice Chairwoman.pdf](#)

Greetings,

I am writing on behalf of Magellan Midstream Partners, L.P. (Magellan) to follow up on previous communications regarding the development of the Pipestone Reroute Project (Project) in Pipestone County, Minnesota. Attached are copies of the previous correspondence. As Magellan moves forward with the Project, they continue to seek your input about the Project. Please let me know if you would like to have an in-person or videoconference meeting with Magellan representatives to discuss the Project. If you are interested in a meeting, please let me know how best to reach you so I can assist in coordinating a meeting.

Thank you,

Patti

Patti Trocki
Principal Consultant
Prounouns: she/her/hers

ERM

222 S. 9th Street | Suite 2900 | Minneapolis, MN 55402
T +1 612.349.4377 | **M** 651.319.3751
E Patti.Trocki@erm.com | **W** www.erm.com





Bruce W. Heine
Vice President Government and Media Affairs
One Williams Center
Tulsa, OK 74174

November 15, 2022

Rebecca Sullivan, Vice Chairwoman
Ponca Tribe of Nebraska
2523 Woodbine Street
Niobrara, NE 68760-0288

Sent via email

Re: Magellan Pipeline Company, L.P.
Pipestone Pipeline Reroute Project
Pipestone County, Minnesota

Dear Vice Chairwoman Sullivan:

I am writing to provide you with a status update for the Magellan Pipeline Company, L.P. (Magellan) Pipestone Reroute Project (Project). Since we sent our last correspondence, dated August 18 and September 1, 2022, Magellan shut down the existing 8-inch refined products pipeline on October 1 at the request of the U.S. Department of Interior. Magellan developed a proposed 1.3-mile-long pipeline reroute located on private property to the west of Pipestone National Monument as depicted on the enclosed map. To minimize environmental impacts, Magellan plans to use the horizontal directional drill method to install the pipeline beneath Pipestone Creek and beneath the catlinite layer underlying the Sioux Quartzite bedrock.

Magellan has retained Environmental Resources Management, Inc, (ERM) to conduct an archaeological investigation for the Project. The fieldwork is scheduled to begin the week of November 14, 2022 pending any severe weather events. We anticipate that other field surveys (e.g., wetland and waterbody survey) will occur during next year's spring season.

Magellan is interested in your feedback about the Project and would like to invite you to a meeting with other tribal entities and members of Magellan's team. The meeting will take place on Tuesday, December 6, 2022, from 9:00 am to 12:00 pm at the GrandStay Hotel and Suites located at 915 7th St SE, Pipestone, MN 56164. Lunch will be provided. Please note that the meeting may go longer if the group decides that additional time is needed for discussion.

For those of you travelling from out of state, Magellan will arrange for lodging at the GrandStay Hotel and Suites. If you or a delegate plans to attend the meeting, please respond to Patti Trocki (patti.trocki@erm.com) no later than November 25, 2022 so we can secure lodging.

November 15, 2022

Page 2

If you have any questions, please contact me at (918) 574-7010 or
Bruce.Heine@magellanlp.com. We look forward to meeting with you to discuss the Project.

Sincerely,

A handwritten signature in blue ink, appearing to read "Bruce Heine". The signature is stylized and cursive.

Bruce Heine

Enclosure: Map of Proposed Project



Bruce W. Heine
Vice President Government and Media Affairs
One Williams Center
Tulsa, OK 74174

August 18, 2022

Stacy Laravie
Tribal Historic Preservation Officer
Ponca Tribe of Nebraska
2523 Woodbine Street
Niobrara, NE 68760-0288

Re: Magellan Pipeline Company, L.P.
Notice Re: Pipeline Reroute Project (Pipestone County, MN)

Dear Stacy Laravie:

Magellan Pipeline Company, L.P. has decided to pursue a reroute of a short segment of our existing 8-inch (8") refined products pipeline in Pipestone County, Minnesota and we are beginning the process to consider options for a new route.

For background on the catalyst of this reroute, on April 28th, the Governors of Minnesota, North Dakota and South Dakota petitioned the Administrator of the Environmental Protection Agency to initiate a formal rulemaking that would mandate the availability of two special grades of gasoline, not currently available, for use in those three states as soon as the Spring of 2023. We understand that EPA is likely to initiate a formal rulemaking regarding this mandate within the next 30 days. We believe these changes could increase the likelihood of fuel shortages in the region, especially if this pipeline is not in continued service. Therefore, the reroute project is intended to ensure the continued adequate transportation service for the new boutique fuels in western Minnesota, as well as eastern South Dakota and eastern North Dakota.

The segment of the pipeline that is the subject of Magellan's reroute project presently runs through federal lands, including Pipestone National Monument. For reference, a map of the study area is enclosed. Magellan's plan is to place the reroute segment on private lands within the study area, but we have not yet determined our proposed route(s) for the reroute project. Our route evaluation process takes into account environmental, land use, cultural, and other potential routing constraints.

We are providing this project information as we begin the route identification process so that tribal communities that may be affected, or that may have input, have every opportunity to provide that input. It is important to us that all potentially affected parties have an opportunity to provide us with feedback and to participate in the project's regulatory processes as well.

Once a proposed reroute has been identified, we intend to apply to the Minnesota Public Utilities Commission (MPUC) for approval pursuant to Minn. Stat. Ch. 216G and Minn. R. Ch. 7852. We

August 18, 2022

Page 2

currently anticipate applying to the MPUC in the Fall of 2022. A copy of this letter will be provided as an attachment to the application. We will also include any written comments provided in response to this letter as part of our application materials. We anticipate that there will be further route development as the evaluation proceeds, and we intend to provide you further updates and gather additional input throughout the process. Additionally, the MPUC review process will provide additional opportunities for you to participate in meetings and/or hearings.

We would appreciate your input as we attempt to avoid or minimize impacts to tribally significant resources within the project study area. To that end, a response to this letter can be sent to my email below. In addition, if you or your members have any questions, we would be happy to meet with you and others to discuss our project.

If you have any questions, please contact me at (918) 574-7010 or Bruce.Heine@magellanlp.com. We encourage you to be involved and look forward to working with you.

Sincerely,



Bruce Heine

Enclosure: Map of Study Area



Bruce W. Heine
Vice President Government and Media Affairs
One Williams Center
Tulsa, OK 74174

September 1, 2022

Stacy Laravie, THPO
Ponca Tribe of Nebraska
2523 Woodbine Street
Niobrara, NE 68760-0288

Re: Magellan Pipeline Company, L.P.
Notice Re: Pipeline Reroute Project (Pipestone County, MN)

Dear Ms. Laravie:

On August 18, 2022, Magellan Pipeline Company, L.P. (Magellan) sent correspondence regarding a proposed reroute of a short segment of our existing 8-inch refined products pipeline in Pipestone County, Minnesota. I am writing to let you know that that Magellan has expanded the study area and have enclosed an updated map depicting this area.

We continue to welcome any comments you may have as we to attempt to avoid or minimize impacts to tribally significant resources within the project study area. To that end, a response to this letter can be sent to my email below. In addition, if you or your members have any questions, we would be happy to meet with you and others to discuss our project.

If you have any questions, please contact me at (918) 574-7010 or Bruce.Heine@magellanlp.com. We encourage you to be involved and look forward to working with you.

Sincerely,

A handwritten signature in blue ink, appearing to read "Bruce Heine", is written over a light blue circular stamp.

Bruce Heine

Enclosure: Map Update of Study Area

From: [Patti Trocki](#)
To: ssettje@poncatrbe-ne.org
Subject: Magellan Midstream Partners, LP_Pipestone Reroute Project
Date: Wednesday, November 2, 2022 5:20:00 PM
Attachments: [8-18-2022_Letter Ponca Tribe NE_THPO.pdf](#)
[image001.png](#)
[9-1-2022_Letter Ponca Tribe NE_Magellan Update_THPO.pdf](#)

Greetings,

I am writing on behalf of Magellan Midstream Partners, L.P. (Magellan) to follow up on previous communications regarding the development of the Pipestone Reroute Project (Project) in Pipestone County, Minnesota. Attached are copies of the previous correspondence. As Magellan moves forward with the Project, they continue to seek your input about the Project. Please let me know if you would like to have an in-person or videoconference meeting with Magellan representatives to discuss the Project. If you are interested in a meeting, please let me know how best to reach you so I can assist in coordinating a meeting.

Thank you,

Patti

Patti Trocki
Principal Consultant
Prounouns: she/her/hers

ERM

222 S. 9th Street | Suite 2900 | Minneapolis, MN 55402
T +1 612.349.4377 | **M** 651.319.3751
E Patti.Trocki@erm.com | **W** www.erm.com





Bruce W. Heine
Vice President Government and Media Affairs
One Williams Center
Tulsa, OK 74174

November 15, 2022

Stacy Laravie
Tribal Historic Preservation Officer
Ponca Tribe of Nebraska
2523 Woodbine Street
Niobrara, NE 68760-0288

Sent via email

Re: Magellan Pipeline Company, L.P.
Pipestone Pipeline Reroute Project
Pipestone County, Minnesota

Dear Stacy Laravie:

I am writing to provide you with a status update for the Magellan Pipeline Company, L.P. (Magellan) Pipestone Reroute Project (Project). Since we sent our last correspondence, dated August 18 and September 1, 2022, Magellan shut down the existing 8-inch refined products pipeline on October 1 at the request of the U.S. Department of Interior. Magellan developed a proposed 1.3-mile-long pipeline reroute located on private property to the west of Pipestone National Monument as depicted on the enclosed map. To minimize environmental impacts, Magellan plans to use the horizontal directional drill method to install the pipeline beneath Pipestone Creek and beneath the catlinite layer underlying the Sioux Quartzite bedrock.

Magellan has retained Environmental Resources Management, Inc, (ERM) to conduct an archaeological investigation for the Project. The fieldwork is scheduled to begin the week of November 14, 2022 pending any severe weather events. We anticipate that other field surveys (e.g., wetland and waterbody survey) will occur during next year's spring season.

Magellan is interested in your feedback about the Project and would like to invite you to a meeting with other tribal entities and members of Magellan's team. The meeting will take place on Tuesday, December 6, 2022, from 9:00 am to 12:00 pm at the GrandStay Hotel and Suites located at 915 7th St SE, Pipestone, MN 56164. Lunch will be provided. Please note that the meeting may go longer if the group decides that additional time is needed for discussion.

For those of you travelling from out of state, Magellan will arrange for lodging at the GrandStay Hotel and Suites. If you or a delegate plans to attend the meeting, please respond to Patti Trocki (patti.trocki@erm.com) no later than November 25, 2022 so we can secure lodging.

November 15, 2022

Page 2

If you have any questions, please contact me at (918) 574-7010 or
Bruce.Heine@magellanlp.com. We look forward to meeting with you to discuss the Project.

Sincerely,

A handwritten signature in blue ink, appearing to read "Bruce Heine", is centered on the page. The signature is fluid and cursive.

Bruce Heine

Enclosure: Map of Proposed Project



Bruce W. Heine
Vice President Government and Media Affairs
One Williams Center
Tulsa, OK 74174

August 18, 2022

Oliver Littlecook, Chairman
Ponca Tribe of Oklahoma
20 White Eagle Dr.
Ponca City, OK 74601

Re: Magellan Pipeline Company, L.P.
Notice Re: Pipeline Reroute Project (Pipestone County, MN)

Dear Chairman Littlecook:

Magellan Pipeline Company, L.P. has decided to pursue a reroute of a short segment of our existing 8-inch (8") refined products pipeline in Pipestone County, Minnesota and we are beginning the process to consider options for a new route.

For background on the catalyst of this reroute, on April 28th, the Governors of Minnesota, North Dakota and South Dakota petitioned the Administrator of the Environmental Protection Agency to initiate a formal rulemaking that would mandate the availability of two special grades of gasoline, not currently available, for use in those three states as soon as the Spring of 2023. We understand that EPA is likely to initiate a formal rulemaking regarding this mandate within the next 30 days. We believe these changes could increase the likelihood of fuel shortages in the region, especially if this pipeline is not in continued service. Therefore, the reroute project is intended to ensure the continued adequate transportation service for the new boutique fuels in western Minnesota, as well as eastern South Dakota and eastern North Dakota.

The segment of the pipeline that is the subject of Magellan's reroute project presently runs through federal lands, including Pipestone National Monument. For reference, a map of the study area is enclosed. Magellan's plan is to place the reroute segment on private lands within the study area, but we have not yet determined our proposed route(s) for the reroute project. Our route evaluation process takes into account environmental, land use, cultural, and other potential routing constraints.

We are providing this project information as we begin the route identification process so that tribal communities that may be affected, or that may have input, have every opportunity to provide that input. It is important to us that all potentially affected parties have an opportunity to provide us with feedback and to participate in the project's regulatory processes as well.

Once a proposed reroute has been identified, we intend to apply to the Minnesota Public Utilities Commission (MPUC) for approval pursuant to Minn. Stat. Ch. 216G and Minn. R. Ch. 7852. We currently anticipate applying to the MPUC in the Fall of 2022. A copy of this letter will be

August 18, 2022

Page 2

provided as an attachment to the application. We will also include any written comments provided in response to this letter as part of our application materials. We anticipate that there will be further route development as the evaluation proceeds, and we intend to provide you further updates and gather additional input throughout the process. Additionally, the MPUC review process will provide additional opportunities for you to participate in meetings and/or hearings.

We would appreciate your input as we attempt to avoid or minimize impacts to tribally significant resources within the project study area. To that end, a response to this letter can be sent to my email below. In addition, if you or your members have any questions, we would be happy to meet with you and others to discuss our project.

If you have any questions, please contact me at (918) 574-7010 or Bruce.Heine@magellanlp.com. We encourage you to be involved and look forward to working with you.

Sincerely,

A handwritten signature in blue ink, appearing to read "Bruce Heine". The signature is stylized and cursive.

Bruce Heine

Enclosure: Map of Study Area



Bruce W. Heine
Vice President Government and Media Affairs
One Williams Center
Tulsa, OK 74174

September 1, 2022

Oliver Littlecook, Chairman
Ponca Tribe of Oklahoma
20 White Eagle DR
Ponca City, OK 74601

Re: Magellan Pipeline Company, L.P.
Notice Re: Pipeline Reroute Project (Pipestone County, MN)

Dear Chairman Littlecook:

On August 18, 2022, Magellan Pipeline Company, L.P. (Magellan) sent correspondence regarding a proposed reroute of a short segment of our existing 8-inch refined products pipeline in Pipestone County, Minnesota. I am writing to let you know that that Magellan has expanded the study area and have enclosed an updated map depicting this area.

We continue to welcome any comments you may have as we to attempt to avoid or minimize impacts to tribally significant resources within the project study area. To that end, a response to this letter can be sent to my email below. In addition, if you or your members have any questions, we would be happy to meet with you and others to discuss our project.

If you have any questions, please contact me at (918) 574-7010 or Bruce.Heine@magellanlp.com. We encourage you to be involved and look forward to working with you.

Sincerely,

A handwritten signature in blue ink, appearing to read "Bruce Heine", is written over a light blue circular stamp.

Bruce Heine

Enclosure: Map Update of Study Area

From: [Patti Trocki](#)
To: oliver.littlecook@ponca.com
Subject: Magellan Midstream Partners, LP_Pipestone Reroute Project
Date: Wednesday, November 2, 2022 5:27:00 PM
Attachments: [8-18-2022_Letter_Ponca_Tribe_OK_Chairman.pdf](#)
[image001.png](#)
[9-1-2022_Letter_Ponca_Tribe_OK_Magellan_Update_Chairman.pdf](#)

Greetings,

I am writing on behalf of Magellan Midstream Partners, L.P. (Magellan) to follow up on previous communications regarding the development of the Pipestone Reroute Project (Project) in Pipestone County, Minnesota. Attached are copies of the previous correspondence. As Magellan moves forward with the Project, they continue to seek your input about the Project. Please let me know if you would like to have an in-person or videoconference meeting with Magellan representatives to discuss the Project. If you are interested in a meeting, please let me know how best to reach you so I can assist in coordinating a meeting.

Thank you,

Patti

Patti Trocki
Principal Consultant
Prounouns: she/her/hers

ERM

222 S. 9th Street | Suite 2900 | Minneapolis, MN 55402
T +1 612.349.4377 | **M** 651.319.3751
E Patti.Trocki@erm.com | **W** www.erm.com





Bruce W. Heine
Vice President Government and Media Affairs
One Williams Center
Tulsa, OK 74174

November 15, 2022

Oliver Littlecook, Chairman
Ponca Tribe of Oklahoma
20 White Eagle Dr.
Ponca City, OK 74601

Sent via email

Re: Magellan Pipeline Company, L.P.
Pipestone Pipeline Reroute Project
Pipestone County, Minnesota

Dear Chairman Littlecook:

I am writing to provide you with a status update for the Magellan Pipeline Company, L.P. (Magellan) Pipestone Reroute Project (Project). Since we sent our last correspondence, dated August 18 and September 1, 2022, Magellan shut down the existing 8-inch refined products pipeline on October 1 at the request of the U.S. Department of Interior. Magellan developed a proposed 1.3-mile-long pipeline reroute located on private property to the west of Pipestone National Monument as depicted on the enclosed map. To minimize environmental impacts, Magellan plans to use the horizontal directional drill method to install the pipeline beneath Pipestone Creek and beneath the catlinite layer underlying the Sioux Quartzite bedrock.

Magellan has retained Environmental Resources Management, Inc, (ERM) to conduct an archaeological investigation for the Project. The fieldwork is scheduled to begin the week of November 14, 2022 pending any severe weather events. We anticipate that other field surveys (e.g., wetland and waterbody survey) will occur during next year's spring season.

Magellan is interested in your feedback about the Project and would like to invite you to a meeting with other tribal entities and members of Magellan's team. The meeting will take place on Tuesday, December 6, 2022, from 9:00 am to 12:00 pm at the GrandStay Hotel and Suites located at 915 7th St SE, Pipestone, MN 56164. Lunch will be provided. Please note that the meeting may go longer if the group decides that additional time is needed for discussion.

For those of you travelling from out of state, Magellan will arrange for lodging at the GrandStay Hotel and Suites. If you or a delegate plans to attend the meeting, please respond to Patti Trocki (patti.trocki@erm.com) no later than November 25, 2022 so we can secure lodging.

November 15, 2022

Page 2

If you have any questions, please contact me at (918) 574-7010 or
Bruce.Heine@magellanlp.com. We look forward to meeting with you to discuss the Project.

Sincerely,

A handwritten signature in blue ink, appearing to read "Bruce Heine", is centered on the page. The signature is fluid and cursive.

Bruce Heine

Enclosure: Map of Proposed Project



Bruce W. Heine
Vice President Government and Media Affairs
One Williams Center
Tulsa, OK 74174

August 18, 2022

Liana Hesler
Tribal Historic Preservation Officer
Ponca Tribe of Oklahoma
20 White Eagle Dr.
Ponca City, OK 74601

Re: Magellan Pipeline Company, L.P.
Notice Re: Pipeline Reroute Project (Pipestone County, MN)

Dear Liana Hesler:

Magellan Pipeline Company, L.P. has decided to pursue a reroute of a short segment of our existing 8-inch (8”) refined products pipeline in Pipestone County, Minnesota and we are beginning the process to consider options for a new route.

For background on the catalyst of this reroute, on April 28th, the Governors of Minnesota, North Dakota and South Dakota petitioned the Administrator of the Environmental Protection Agency to initiate a formal rulemaking that would mandate the availability of two special grades of gasoline, not currently available, for use in those three states as soon as the Spring of 2023. We understand that EPA is likely to initiate a formal rulemaking regarding this mandate within the next 30 days. We believe these changes could increase the likelihood of fuel shortages in the region, especially if this pipeline is not in continued service. Therefore, the reroute project is intended to ensure the continued adequate transportation service for the new boutique fuels in western Minnesota, as well as eastern South Dakota and eastern North Dakota.

The segment of the pipeline that is the subject of Magellan’s reroute project presently runs through federal lands, including Pipestone National Monument. For reference, a map of the study area is enclosed. Magellan’s plan is to place the reroute segment on private lands within the study area, but we have not yet determined our proposed route(s) for the reroute project. Our route evaluation process takes into account environmental, land use, cultural, and other potential routing constraints.

We are providing this project information as we begin the route identification process so that tribal communities that may be affected, or that may have input, have every opportunity to provide that input. It is important to us that all potentially affected parties have an opportunity to provide us with feedback and to participate in the project’s regulatory processes as well.

Once a proposed reroute has been identified, we intend to apply to the Minnesota Public Utilities Commission (MPUC) for approval pursuant to Minn. Stat. Ch. 216G and Minn. R. Ch. 7852. We

August 18, 2022

Page 2

currently anticipate applying to the MPUC in the Fall of 2022. A copy of this letter will be provided as an attachment to the application. We will also include any written comments provided in response to this letter as part of our application materials. We anticipate that there will be further route development as the evaluation proceeds, and we intend to provide you further updates and gather additional input throughout the process. Additionally, the MPUC review process will provide additional opportunities for you to participate in meetings and/or hearings.

We would appreciate your input as we attempt to avoid or minimize impacts to tribally significant resources within the project study area. To that end, a response to this letter can be sent to my email below. In addition, if you or your members have any questions, we would be happy to meet with you and others to discuss our project.

If you have any questions, please contact me at (918) 574-7010 or Bruce.Heine@magellanlp.com. We encourage you to be involved and look forward to working with you.

Sincerely,



Bruce Heine

Enclosure: Map of Study Area



Bruce W. Heine
Vice President Government and Media Affairs
One Williams Center
Tulsa, OK 74174

September 1, 2022

Liana Hesler, THPO
Ponca Tribe of Oklahoma
121 White Eagle Drive
Ponca City, OK 74601

Re: Magellan Pipeline Company, L.P.
Notice Re: Pipeline Reroute Project (Pipestone County, MN)

Dear Ms. Hesler:

On August 18, 2022, Magellan Pipeline Company, L.P. (Magellan) sent correspondence regarding a proposed reroute of a short segment of our existing 8-inch refined products pipeline in Pipestone County, Minnesota. I am writing to let you know that that Magellan has expanded the study area and have enclosed an updated map depicting this area.

We continue to welcome any comments you may have as we to attempt to avoid or minimize impacts to tribally significant resources within the project study area. To that end, a response to this letter can be sent to my email below. In addition, if you or your members have any questions, we would be happy to meet with you and others to discuss our project.

If you have any questions, please contact me at (918) 574-7010 or Bruce.Heine@magellanlp.com. We encourage you to be involved and look forward to working with you.

Sincerely,

A handwritten signature in blue ink, appearing to read "Bruce Heine", is written over a light blue circular stamp.

Bruce Heine

Enclosure: Map Update of Study Area

From: [Patti Trocki](#)
To: liana.hesler@ponca-nsn.gov; thpo@ponca.com
Subject: Magellan Midstream Partners, LP_Pipestone Reroute Project
Date: Wednesday, November 2, 2022 5:28:00 PM
Attachments: [8-18-2022 Letter Ponca Tribe OK Chairman.pdf](#)
[image001.png](#)
[9-1-2022 Letter Ponca Tribe OK Magellan Update THPO.pdf](#)

Greetings,

I am writing on behalf of Magellan Midstream Partners, L.P. (Magellan) to follow up on previous communications regarding the development of the Pipestone Reroute Project (Project) in Pipestone County, Minnesota. Attached are copies of the previous correspondence. As Magellan moves forward with the Project, they continue to seek your input about the Project. Please let me know if you would like to have an in-person or videoconference meeting with Magellan representatives to discuss the Project. If you are interested in a meeting, please let me know how best to reach you so I can assist in coordinating a meeting.

Thank you,

Patti

Patti Trocki
Principal Consultant
Pronouns: she/her/hers

ERM

222 S. 9th Street | Suite 2900 | Minneapolis, MN 55402
T +1 612.349.4377 | **M** 651.319.3751
E Patti.Trocki@erm.com | **W** www.erm.com





Bruce W. Heine
Vice President Government and Media Affairs
One Williams Center
Tulsa, OK 74174

November 15, 2022

Liana Hesler
Tribal Historic Preservation Officer
Ponca Tribe of Oklahoma
20 White Eagle Dr.
Ponca City, OK 74601

Sent via email

Re: Magellan Pipeline Company, L.P.
Pipestone Pipeline Reroute Project
Pipestone County, Minnesota

Dear Liana Hesler:

I am writing to provide you with a status update for the Magellan Pipeline Company, L.P. (Magellan) Pipestone Reroute Project (Project). Since we sent our last correspondence, dated August 18 and September 1, 2022, Magellan shut down the existing 8-inch refined products pipeline on October 1 at the request of the U.S. Department of Interior. Magellan developed a proposed 1.3-mile-long pipeline reroute located on private property to the west of Pipestone National Monument as depicted on the enclosed map. To minimize environmental impacts, Magellan plans to use the horizontal directional drill method to install the pipeline beneath Pipestone Creek and beneath the catlinite layer underlying the Sioux Quartzite bedrock.

Magellan has retained Environmental Resources Management, Inc, (ERM) to conduct an archaeological investigation for the Project. The fieldwork is scheduled to begin the week of November 14, 2022 pending any severe weather events. We anticipate that other field surveys (e.g., wetland and waterbody survey) will occur during next year's spring season.

Magellan is interested in your feedback about the Project and would like to invite you to a meeting with other tribal entities and members of Magellan's team. The meeting will take place on Tuesday, December 6, 2022, from 9:00 am to 12:00 pm at the GrandStay Hotel and Suites located at 915 7th St SE, Pipestone, MN 56164. Lunch will be provided. Please note that the meeting may go longer if the group decides that additional time is needed for discussion.

For those of you travelling from out of state, Magellan will arrange for lodging at the GrandStay Hotel and Suites. If you or a delegate plans to attend the meeting, please respond to Patti Trocki (patti.trocki@erm.com) no later than November 25, 2022 so we can secure lodging.

November 15, 2022

Page 2

If you have any questions, please contact me at (918) 574-7010 or
Bruce.Heine@magellanlp.com. We look forward to meeting with you to discuss the Project.

Sincerely,

A handwritten signature in blue ink, appearing to read "Bruce Heine". The signature is fluid and cursive, with the first name "Bruce" being more prominent than the last name "Heine".

Bruce Heine

Enclosure: Map of Proposed Project



Bruce W. Heine
Vice President Government and Media Affairs
One Williams Center
Tulsa, OK 74174

August 18, 2022

Johnny Johnson, President
Prairie Island Indian Community
5636 Sturgeon Lake Road
Welch, MN 55089

Re: Magellan Pipeline Company, L.P.
Notice Re: Pipeline Reroute Project (Pipestone County, MN)

Dear President Johnson:

Magellan Pipeline Company, L.P. has decided to pursue a reroute of a short segment of our existing 8-inch (8") refined products pipeline in Pipestone County, Minnesota and we are beginning the process to consider options for a new route.

For background on the catalyst of this reroute, on April 28th, the Governors of Minnesota, North Dakota and South Dakota petitioned the Administrator of the Environmental Protection Agency to initiate a formal rulemaking that would mandate the availability of two special grades of gasoline, not currently available, for use in those three states as soon as the Spring of 2023. We understand that EPA is likely to initiate a formal rulemaking regarding this mandate within the next 30 days. We believe these changes could increase the likelihood of fuel shortages in the region, especially if this pipeline is not in continued service. Therefore, the reroute project is intended to ensure the continued adequate transportation service for the new boutique fuels in western Minnesota, as well as eastern South Dakota and eastern North Dakota.

The segment of the pipeline that is the subject of Magellan's reroute project presently runs through federal lands, including Pipestone National Monument. For reference, a map of the study area is enclosed. Magellan's plan is to place the reroute segment on private lands within the study area, but we have not yet determined our proposed route(s) for the reroute project. Our route evaluation process takes into account environmental, land use, cultural, and other potential routing constraints.

We are providing this project information as we begin the route identification process so that tribal communities that may be affected, or that may have input, have every opportunity to provide that input. It is important to us that all potentially affected parties have an opportunity to provide us with feedback and to participate in the project's regulatory processes as well.

Once a proposed reroute has been identified, we intend to apply to the Minnesota Public Utilities Commission (MPUC) for approval pursuant to Minn. Stat. Ch. 216G and Minn. R. Ch. 7852. We currently anticipate applying to the MPUC in the Fall of 2022. A copy of this letter will be

August 18, 2022

Page 2

provided as an attachment to the application. We will also include any written comments provided in response to this letter as part of our application materials. We anticipate that there will be further route development as the evaluation proceeds, and we intend to provide you further updates and gather additional input throughout the process. Additionally, the MPUC review process will provide additional opportunities for you to participate in meetings and/or hearings.

We would appreciate your input as we attempt to avoid or minimize impacts to tribally significant resources within the project study area. To that end, a response to this letter can be sent to my email below. In addition, if you or your members have any questions, we would be happy to meet with you and others to discuss our project.

If you have any questions, please contact me at (918) 574-7010 or Bruce.Heine@magellanlp.com. We encourage you to be involved and look forward to working with you.

Sincerely,

A handwritten signature in blue ink, appearing to read "Bruce Heine". The signature is stylized and cursive.

Bruce Heine

Enclosure: Map of Study Area



Bruce W. Heine
Vice President Government and Media Affairs
One Williams Center
Tulsa, OK 74174

September 1, 2022

Johnny Johnson, President
Prairie Island Indian Community
5636 Sturgeon Lake Rd
Welch, MN 55089

Re: Magellan Pipeline Company, L.P.
Notice Re: Pipeline Reroute Project (Pipestone County, MN)

Dear President Johnson:

On August 18, 2022, Magellan Pipeline Company, L.P. (Magellan) sent correspondence regarding a proposed reroute of a short segment of our existing 8-inch refined products pipeline in Pipestone County, Minnesota. I am writing to let you know that that Magellan has expanded the study area and have enclosed an updated map depicting this area.

We continue to welcome any comments you may have as we to attempt to avoid or minimize impacts to tribally significant resources within the project study area. To that end, a response to this letter can be sent to my email below. In addition, if you or your members have any questions, we would be happy to meet with you and others to discuss our project.

If you have any questions, please contact me at (918) 574-7010 or Bruce.Heine@magellanlp.com. We encourage you to be involved and look forward to working with you.

Sincerely,

A handwritten signature in blue ink, appearing to read "Bruce Heine", is written over a light blue circular stamp.

Bruce Heine

Enclosure: Map Update of Study Area

From: [Patti Trocki](#)
To: jody.johnson@piic.org
Subject: Magellan Midstream Partners, LP_Pipestone Reroute Project
Date: Wednesday, November 2, 2022 5:35:00 PM
Attachments: [8-18-2022_Letter_Prairie_Island_President.pdf](#)
[image001.png](#)
[9-1-2022_Letter_Prairie_Island_Magellan_Update_President.pdf](#)

Greetings,

I am writing on behalf of Magellan Midstream Partners, L.P. (Magellan) to follow up on previous communications regarding the development of the Pipestone Reroute Project (Project) in Pipestone County, Minnesota. Attached are copies of the previous correspondence. As Magellan moves forward with the Project, they continue to seek your input about the Project. Please let me know if you would like to have an in-person or videoconference meeting with Magellan representatives to discuss the Project. If you are interested in a meeting, please let me know how best to reach you so I can assist in coordinating a meeting.

Thank you,

Patti

Patti Trocki
Principal Consultant
Prounouns: she/her/hers

ERM

222 S. 9th Street | Suite 2900 | Minneapolis, MN 55402
T +1 612.349.4377 | **M** 651.319.3751
E Patti.Trocki@erm.com | **W** www.erm.com





Bruce W. Heine
Vice President Government and Media Affairs
One Williams Center
Tulsa, OK 74174

November 15, 2022

Johnny Johnson, President
Prairie Island Indian Community
5636 Sturgeon Lake Road
Welch, MN 55089

Sent via email

Re: Magellan Pipeline Company, L.P.
Pipestone Pipeline Reroute Project
Pipestone County, Minnesota

Dear President Johnson:

I am writing to provide you with a status update for the Magellan Pipeline Company, L.P. (Magellan) Pipestone Reroute Project (Project). Since we sent our last correspondence, dated August 18 and September 1, 2022, Magellan shut down the existing 8-inch refined products pipeline on October 1 at the request of the U.S. Department of Interior. Magellan developed a proposed 1.3-mile-long pipeline reroute located on private property to the west of Pipestone National Monument as depicted on the enclosed map. To minimize environmental impacts, Magellan plans to use the horizontal directional drill method to install the pipeline beneath Pipestone Creek and beneath the catlinite layer underlying the Sioux Quartzite bedrock.

Magellan has retained Environmental Resources Management, Inc, (ERM) to conduct an archaeological investigation for the Project. The fieldwork is scheduled to begin the week of November 14, 2022 pending any severe weather events. We anticipate that other field surveys (e.g., wetland and waterbody survey) will occur during next year's spring season.

Magellan is interested in your feedback about the Project and would like to invite you to a meeting with other tribal entities and members of Magellan's team. The meeting will take place on Tuesday, December 6, 2022, from 9:00 am to 12:00 pm at the GrandStay Hotel and Suites located at 915 7th St SE, Pipestone, MN 56164. Lunch will be provided. Please note that the meeting may go longer if the group decides that additional time is needed for discussion.

For those of you travelling from out of state, Magellan will arrange for lodging at the GrandStay Hotel and Suites. If you or a delegate plans to attend the meeting, please respond to Patti Trocki (patti.trocki@erm.com) no later than November 25, 2022 so we can secure lodging.

November 15, 2022

Page 2

If you have any questions, please contact me at (918) 574-7010 or
Bruce.Heine@magellanlp.com. We look forward to meeting with you to discuss the Project.

Sincerely,

A handwritten signature in blue ink, appearing to read "Bruce Heine". The signature is fluid and cursive, with the first name "Bruce" being larger and more prominent than the last name "Heine".

Bruce Heine

Enclosure: Map of Proposed Project



Bruce W. Heine
Vice President Government and Media Affairs
One Williams Center
Tulsa, OK 74174

August 18, 2022

Noah White
Tribal Historic Preservation Officer
Prairie Island Indian Community
5636 Sturgeon Lake Road
Welch, MN 55089

Re: Magellan Pipeline Company, L.P.
Notice Re: Pipeline Reroute Project (Pipestone County, MN)

Dear Noah White:

Magellan Pipeline Company, L.P. has decided to pursue a reroute of a short segment of our existing 8-inch (8”) refined products pipeline in Pipestone County, Minnesota and we are beginning the process to consider options for a new route.

For background on the catalyst of this reroute, on April 28th, the Governors of Minnesota, North Dakota and South Dakota petitioned the Administrator of the Environmental Protection Agency to initiate a formal rulemaking that would mandate the availability of two special grades of gasoline, not currently available, for use in those three states as soon as the Spring of 2023. We understand that EPA is likely to initiate a formal rulemaking regarding this mandate within the next 30 days. We believe these changes could increase the likelihood of fuel shortages in the region, especially if this pipeline is not in continued service. Therefore, the reroute project is intended to ensure the continued adequate transportation service for the new boutique fuels in western Minnesota, as well as eastern South Dakota and eastern North Dakota.

The segment of the pipeline that is the subject of Magellan’s reroute project presently runs through federal lands, including Pipestone National Monument. For reference, a map of the study area is enclosed. Magellan’s plan is to place the reroute segment on private lands within the study area, but we have not yet determined our proposed route(s) for the reroute project. Our route evaluation process takes into account environmental, land use, cultural, and other potential routing constraints.

We are providing this project information as we begin the route identification process so that tribal communities that may be affected, or that may have input, have every opportunity to provide that input. It is important to us that all potentially affected parties have an opportunity to provide us with feedback and to participate in the project’s regulatory processes as well.

Once a proposed reroute has been identified, we intend to apply to the Minnesota Public Utilities Commission (MPUC) for approval pursuant to Minn. Stat. Ch. 216G and Minn. R. Ch. 7852. We

August 18, 2022

Page 2

currently anticipate applying to the MPUC in the Fall of 2022. A copy of this letter will be provided as an attachment to the application. We will also include any written comments provided in response to this letter as part of our application materials. We anticipate that there will be further route development as the evaluation proceeds, and we intend to provide you further updates and gather additional input throughout the process. Additionally, the MPUC review process will provide additional opportunities for you to participate in meetings and/or hearings.

We would appreciate your input as we attempt to avoid or minimize impacts to tribally significant resources within the project study area. To that end, a response to this letter can be sent to my email below. In addition, if you or your members have any questions, we would be happy to meet with you and others to discuss our project.

If you have any questions, please contact me at (918) 574-7010 or Bruce.Heine@magellanlp.com. We encourage you to be involved and look forward to working with you.

Sincerely,



Bruce Heine

Enclosure: Map of Study Area



Bruce W. Heine
Vice President Government and Media Affairs
One Williams Center
Tulsa, OK 74174

September 1, 2022

Noah White, THPO
Prairie Island Indian Community
5636 Sturgeon Lake Rd
Welch, MN 55089

Re: Magellan Pipeline Company, L.P.
Notice Re: Pipeline Reroute Project (Pipestone County, MN)

Dear Mr. White:

On August 18, 2022, Magellan Pipeline Company, L.P. (Magellan) sent correspondence regarding a proposed reroute of a short segment of our existing 8-inch refined products pipeline in Pipestone County, Minnesota. I am writing to let you know that that Magellan has expanded the study area and have enclosed an updated map depicting this area.

We continue to welcome any comments you may have as we to attempt to avoid or minimize impacts to tribally significant resources within the project study area. To that end, a response to this letter can be sent to my email below. In addition, if you or your members have any questions, we would be happy to meet with you and others to discuss our project.

If you have any questions, please contact me at (918) 574-7010 or Bruce.Heine@magellanlp.com. We encourage you to be involved and look forward to working with you.

Sincerely,

A handwritten signature in blue ink, appearing to read "Bruce Heine", is written over a light blue circular stamp.

Bruce Heine

Enclosure: Map Update of Study Area

From: [Patti Trocki](#)
To: noah.white@piic.org
Subject: Magellan Midstream Partners, LP_Pipestone Reroute Project
Date: Wednesday, November 2, 2022 5:36:00 PM
Attachments: [8-18-2022_Letter_Prairie_Island_THPO.pdf](#)
[image001.png](#)
[9-1-2022_Letter_Prairie_Island_Magellan_Update_THPO.pdf](#)

Greetings,

I am writing on behalf of Magellan Midstream Partners, L.P. (Magellan) to follow up on previous communications regarding the development of the Pipestone Reroute Project (Project) in Pipestone County, Minnesota. Attached are copies of the previous correspondence. As Magellan moves forward with the Project, they continue to seek your input about the Project. Please let me know if you would like to have an in-person or videoconference meeting with Magellan representatives to discuss the Project. If you are interested in a meeting, please let me know how best to reach you so I can assist in coordinating a meeting.

Thank you,

Patti

Patti Trocki
Principal Consultant
Pronouns: she/her/hers

ERM

222 S. 9th Street | Suite 2900 | Minneapolis, MN 55402
T +1 612.349.4377 | **M** 651.319.3751
E Patti.Trocki@erm.com | **W** www.erm.com





Bruce W. Heine
Vice President Government and Media Affairs
One Williams Center
Tulsa, OK 74174

November 15, 2022

Noah White
Tribal Historic Preservation Officer
Prairie Island Indian Community
5636 Sturgeon Lake Road
Welch, MN 55089

Sent via email

Re: Magellan Pipeline Company, L.P.
Pipestone Pipeline Reroute Project
Pipestone County, Minnesota

Dear Noah White:

I am writing to provide you with a status update for the Magellan Pipeline Company, L.P. (Magellan) Pipestone Reroute Project (Project). Since we sent our last correspondence, dated August 18 and September 1, 2022, Magellan shut down the existing 8-inch refined products pipeline on October 1 at the request of the U.S. Department of Interior. Magellan developed a proposed 1.3-mile-long pipeline reroute located on private property to the west of Pipestone National Monument as depicted on the enclosed map. To minimize environmental impacts, Magellan plans to use the horizontal directional drill method to install the pipeline beneath Pipestone Creek and beneath the catlinite layer underlying the Sioux Quartzite bedrock.

Magellan has retained Environmental Resources Management, Inc, (ERM) to conduct an archaeological investigation for the Project. The fieldwork is scheduled to begin the week of November 14, 2022 pending any severe weather events. We anticipate that other field surveys (e.g., wetland and waterbody survey) will occur during next year's spring season.

Magellan is interested in your feedback about the Project and would like to invite you to a meeting with other tribal entities and members of Magellan's team. The meeting will take place on Tuesday, December 6, 2022, from 9:00 am to 12:00 pm at the GrandStay Hotel and Suites located at 915 7th St SE, Pipestone, MN 56164. Lunch will be provided. Please note that the meeting may go longer if the group decides that additional time is needed for discussion.

For those of you travelling from out of state, Magellan will arrange for lodging at the GrandStay Hotel and Suites. If you or a delegate plans to attend the meeting, please respond to Patti Trocki (patti.trocki@erm.com) no later than November 25, 2022 so we can secure lodging.

November 15, 2022

Page 2

If you have any questions, please contact me at (918) 574-7010 or
Bruce.Heine@magellanlp.com. We look forward to meeting with you to discuss the Project.

Sincerely,

A handwritten signature in blue ink, appearing to read "Bruce Heine", is centered on the page. The signature is fluid and cursive.

Bruce Heine

Enclosure: Map of Proposed Project



Bruce W. Heine
Vice President Government and Media Affairs
One Williams Center
Tulsa, OK 74174

August 18, 2022

Darrell Seki, Chairman
Red Lake Band of Chippewa
15484 Migizi Dr.
Red Lake, MN 56671

Re: Magellan Pipeline Company, L.P.
Notice Re: Pipeline Reroute Project (Pipestone County, MN)

Dear Chairman Seki:

Magellan Pipeline Company, L.P. has decided to pursue a reroute of a short segment of our existing 8-inch (8”) refined products pipeline in Pipestone County, Minnesota and we are beginning the process to consider options for a new route.

For background on the catalyst of this reroute, on April 28th, the Governors of Minnesota, North Dakota and South Dakota petitioned the Administrator of the Environmental Protection Agency to initiate a formal rulemaking that would mandate the availability of two special grades of gasoline, not currently available, for use in those three states as soon as the Spring of 2023. We understand that EPA is likely to initiate a formal rulemaking regarding this mandate within the next 30 days. We believe these changes could increase the likelihood of fuel shortages in the region, especially if this pipeline is not in continued service. Therefore, the reroute project is intended to ensure the continued adequate transportation service for the new boutique fuels in western Minnesota, as well as eastern South Dakota and eastern North Dakota.

The segment of the pipeline that is the subject of Magellan’s reroute project presently runs through federal lands, including Pipestone National Monument. For reference, a map of the study area is enclosed. Magellan’s plan is to place the reroute segment on private lands within the study area, but we have not yet determined our proposed route(s) for the reroute project. Our route evaluation process takes into account environmental, land use, cultural, and other potential routing constraints.

We are providing this project information as we begin the route identification process so that tribal communities that may be affected, or that may have input, have every opportunity to provide that input. It is important to us that all potentially affected parties have an opportunity to provide us with feedback and to participate in the project’s regulatory processes as well.

Once a proposed reroute has been identified, we intend to apply to the Minnesota Public Utilities Commission (MPUC) for approval pursuant to Minn. Stat. Ch. 216G and Minn. R. Ch. 7852. We currently anticipate applying to the MPUC in the Fall of 2022. A copy of this letter will be

August 18, 2022

Page 2

provided as an attachment to the application. We will also include any written comments provided in response to this letter as part of our application materials. We anticipate that there will be further route development as the evaluation proceeds, and we intend to provide you further updates and gather additional input throughout the process. Additionally, the MPUC review process will provide additional opportunities for you to participate in meetings and/or hearings.

We would appreciate your input as we attempt to avoid or minimize impacts to tribally significant resources within the project study area. To that end, a response to this letter can be sent to my email below. In addition, if you or your members have any questions, we would be happy to meet with you and others to discuss our project.

If you have any questions, please contact me at (918) 574-7010 or Bruce.Heine@magellanlp.com. We encourage you to be involved and look forward to working with you.

Sincerely,

A handwritten signature in blue ink, appearing to read "Bruce Heine". The signature is stylized and cursive.

Bruce Heine

Enclosure: Map of Study Area



Bruce W. Heine
Vice President Government and Media Affairs
One Williams Center
Tulsa, OK 74174

September 1, 2022

Darrell Seki, Chairman
Red Lake Band of Chippewa
15484 Migizi Drive
Red Lake, MN 56671

Re: Magellan Pipeline Company, L.P.
Notice Re: Pipeline Reroute Project (Pipestone County, MN)

Dear Chairman Seki:

On August 18, 2022, Magellan Pipeline Company, L.P. (Magellan) sent correspondence regarding a proposed reroute of a short segment of our existing 8-inch refined products pipeline in Pipestone County, Minnesota. I am writing to let you know that that Magellan has expanded the study area and have enclosed an updated map depicting this area.

We continue to welcome any comments you may have as we to attempt to avoid or minimize impacts to tribally significant resources within the project study area. To that end, a response to this letter can be sent to my email below. In addition, if you or your members have any questions, we would be happy to meet with you and others to discuss our project.

If you have any questions, please contact me at (918) 574-7010 or Bruce.Heine@magellanlp.com. We encourage you to be involved and look forward to working with you.

Sincerely,

A handwritten signature in blue ink, appearing to read "Bruce Heine", is written over a light blue circular stamp.

Bruce Heine

Enclosure: Map Update of Study Area

From: [Patti Trocki](#)
To: dseki@redlakenation.org
Subject: Magellan Midstream Partners, LP_Pipestone Reroute Project
Date: Thursday, November 3, 2022 4:44:00 PM
Attachments: [8-18-2022_Letter Red Lake Band Chairman.pdf](#)
[image001.png](#)
[9-1-2022_Letter Red Lake Band_Magellan Update_Chairmanpdf.pdf](#)

Greetings,

I am writing on behalf of Magellan Midstream Partners, L.P. (Magellan) to follow up on previous communications regarding the development of the Pipestone Reroute Project (Project) in Pipestone County, Minnesota. Attached are copies of the previous correspondence. As Magellan moves forward with the Project, they continue to seek your input about the Project. Please let me know if you would like to have an in-person or videoconference meeting with Magellan representatives to discuss the Project. If you are interested in a meeting, please let me know how best to reach you so I can assist in coordinating a meeting.

Thank you,

Patti

Patti Trocki
Principal Consultant
Prounouns: she/her/hers

ERM

222 S. 9th Street | Suite 2900 | Minneapolis, MN 55402
T +1 612.349.4377 | **M** 651.319.3751
E Patti.Trocki@erm.com | **W** www.erm.com





Bruce W. Heine
Vice President Government and Media Affairs
One Williams Center
Tulsa, OK 74174

November 15, 2022

Darrell Seki, Chairman
Red Lake Band of Chippewa
15484 Migizi Dr.
Red Lake, MN 56671

Sent via email

Re: Magellan Pipeline Company, L.P.
Pipestone Pipeline Reroute Project
Pipestone County, Minnesota

Dear Chairman Seki:

I am writing to provide you with a status update for the Magellan Pipeline Company, L.P. (Magellan) Pipestone Reroute Project (Project). Since we sent our last correspondence, dated August 18 and September 1, 2022, Magellan shut down the existing 8-inch refined products pipeline on October 1 at the request of the U.S. Department of Interior. Magellan developed a proposed 1.3-mile-long pipeline reroute located on private property to the west of Pipestone National Monument as depicted on the enclosed map. To minimize environmental impacts, Magellan plans to use the horizontal directional drill method to install the pipeline beneath Pipestone Creek and beneath the catlinite layer underlying the Sioux Quartzite bedrock.

Magellan has retained Environmental Resources Management, Inc, (ERM) to conduct an archaeological investigation for the Project. The fieldwork is scheduled to begin the week of November 14, 2022 pending any severe weather events. We anticipate that other field surveys (e.g., wetland and waterbody survey) will occur during next year's spring season.

Magellan is interested in your feedback about the Project and would like to invite you to a meeting with other tribal entities and members of Magellan's team. The meeting will take place on Tuesday, December 6, 2022, from 9:00 am to 12:00 pm at the GrandStay Hotel and Suites located at 915 7th St SE, Pipestone, MN 56164. Lunch will be provided. Please note that the meeting may go longer if the group decides that additional time is needed for discussion.

For those of you travelling from out of state, Magellan will arrange for lodging at the GrandStay Hotel and Suites. If you or a delegate plans to attend the meeting, please respond to Patti Trocki (patti.trocki@erm.com) no later than November 25, 2022 so we can secure lodging.

November 15, 2022

Page 2

If you have any questions, please contact me at (918) 574-7010 or
Bruce.Heine@magellanlp.com. We look forward to meeting with you to discuss the Project.

Sincerely,

A handwritten signature in blue ink, appearing to read "Bruce Heine", is centered on the page. The signature is fluid and cursive.

Bruce Heine

Enclosure: Map of Proposed Project



Bruce W. Heine
Vice President Government and Media Affairs
One Williams Center
Tulsa, OK 74174

August 18, 2022

Kade Ferris, Archaeologist
Tribal Nations Research Group
Red Lake Band of Chippewa
P.O. Box 1906
Belcourt, ND 58316

Re: Magellan Pipeline Company, L.P.
Notice Re: Pipeline Reroute Project (Pipestone County, MN)

Dear Kade Ferris:

Magellan Pipeline Company, L.P. has decided to pursue a reroute of a short segment of our existing 8-inch (8”) refined products pipeline in Pipestone County, Minnesota and we are beginning the process to consider options for a new route.

For background on the catalyst of this reroute, on April 28th, the Governors of Minnesota, North Dakota and South Dakota petitioned the Administrator of the Environmental Protection Agency to initiate a formal rulemaking that would mandate the availability of two special grades of gasoline, not currently available, for use in those three states as soon as the Spring of 2023. We understand that EPA is likely to initiate a formal rulemaking regarding this mandate within the next 30 days. We believe these changes could increase the likelihood of fuel shortages in the region, especially if this pipeline is not in continued service. Therefore, the reroute project is intended to ensure the continued adequate transportation service for the new boutique fuels in western Minnesota, as well as eastern South Dakota and eastern North Dakota.

The segment of the pipeline that is the subject of Magellan’s reroute project presently runs through federal lands, including Pipestone National Monument. For reference, a map of the study area is enclosed. Magellan’s plan is to place the reroute segment on private lands within the study area, but we have not yet determined our proposed route(s) for the reroute project. Our route evaluation process takes into account environmental, land use, cultural, and other potential routing constraints.

We are providing this project information as we begin the route identification process so that tribal communities that may be affected, or that may have input, have every opportunity to provide that input. It is important to us that all potentially affected parties have an opportunity to provide us with feedback and to participate in the project’s regulatory processes as well.

Once a proposed reroute has been identified, we intend to apply to the Minnesota Public Utilities Commission (MPUC) for approval pursuant to Minn. Stat. Ch. 216G and Minn. R. Ch. 7852. We

August 18, 2022

Page 2

currently anticipate applying to the MPUC in the Fall of 2022. A copy of this letter will be provided as an attachment to the application. We will also include any written comments provided in response to this letter as part of our application materials. We anticipate that there will be further route development as the evaluation proceeds, and we intend to provide you further updates and gather additional input throughout the process. Additionally, the MPUC review process will provide additional opportunities for you to participate in meetings and/or hearings.

We would appreciate your input as we attempt to avoid or minimize impacts to tribally significant resources within the project study area. To that end, a response to this letter can be sent to my email below. In addition, if you or your members have any questions, we would be happy to meet with you and others to discuss our project.

If you have any questions, please contact me at (918) 574-7010 or Bruce.Heine@magellanlp.com. We encourage you to be involved and look forward to working with you.

Sincerely,



Bruce Heine

Enclosure: Map of Study Area



Bruce W. Heine
Vice President Government and Media Affairs
One Williams Center
Tulsa, OK 74174

September 1, 2022

Kade Ferris, Archaeologist
Tribal Nations Research Group (Red Lake Band of Chippewa)
P.O. Box 1906
Belcourt, ND 58316

Re: Magellan Pipeline Company, L.P.
Notice Re: Pipeline Reroute Project (Pipestone County, MN)

Dear Mr. Ferris:

On August 18, 2022, Magellan Pipeline Company, L.P. (Magellan) sent correspondence regarding a proposed reroute of a short segment of our existing 8-inch refined products pipeline in Pipestone County, Minnesota. I am writing to let you know that that Magellan has expanded the study area and have enclosed an updated map depicting this area.

We continue to welcome any comments you may have as we to attempt to avoid or minimize impacts to tribally significant resources within the project study area. To that end, a response to this letter can be sent to my email below. In addition, if you or your members have any questions, we would be happy to meet with you and others to discuss our project.

If you have any questions, please contact me at (918) 574-7010 or Bruce.Heine@magellanlp.com. We encourage you to be involved and look forward to working with you.

Sincerely,

A handwritten signature in blue ink, appearing to read "Bruce Heine", is written over a light blue circular stamp.

Bruce Heine

Enclosure: Map Update of Study Area

From: [Patti Trocki](#)
To: kade.ferris@redlakenation.org
Subject: Magellan Midstream Partners, LP_Pipestone Reroute Project
Date: Thursday, November 3, 2022 4:46:00 PM
Attachments: [8-18-2022_Letter_Red_Lake_Band_Archaeologist.pdf](#)
[image001.png](#)
[9-1-2022_Letter_Red_Lake_Band_Magellan_Update_Archaeologist.pdf](#)

Greetings,

I am writing on behalf of Magellan Midstream Partners, L.P. (Magellan) to follow up on previous communications regarding the development of the Pipestone Reroute Project (Project) in Pipestone County, Minnesota. Attached are copies of the previous correspondence. As Magellan moves forward with the Project, they continue to seek your input about the Project. Please let me know if you would like to have an in-person or videoconference meeting with Magellan representatives to discuss the Project. If you are interested in a meeting, please let me know how best to reach you so I can assist in coordinating a meeting.

Thank you,

Patti

Patti Trocki
Principal Consultant
Prounouns: she/her/hers

ERM

222 S. 9th Street | Suite 2900 | Minneapolis, MN 55402
T +1 612.349.4377 | **M** 651.319.3751
E Patti.Trocki@erm.com | **W** www.erm.com





Bruce W. Heine
Vice President Government and Media Affairs
One Williams Center
Tulsa, OK 74174

November 15, 2022

Kade Ferris, Archaeologist
Tribal Nations Research Group
Red Lake Band of Chippewa
P.O. Box 1906
Belcourt, ND 58316

Sent via email

Re: Magellan Pipeline Company, L.P.
Pipestone Pipeline Reroute Project
Pipestone County, Minnesota

Dear Kade Ferris:

I am writing to provide you with a status update for the Magellan Pipeline Company, L.P. (Magellan) Pipestone Reroute Project (Project). Since we sent our last correspondence, dated August 18 and September 1, 2022, Magellan shut down the existing 8-inch refined products pipeline on October 1 at the request of the U.S. Department of Interior. Magellan developed a proposed 1.3-mile-long pipeline reroute located on private property to the west of Pipestone National Monument as depicted on the enclosed map. To minimize environmental impacts, Magellan plans to use the horizontal directional drill method to install the pipeline beneath Pipestone Creek and beneath the catlinite layer underlying the Sioux Quartzite bedrock.

Magellan has retained Environmental Resources Management, Inc, (ERM) to conduct an archaeological investigation for the Project. The fieldwork is scheduled to begin the week of November 14, 2022 pending any severe weather events. We anticipate that other field surveys (e.g., wetland and waterbody survey) will occur during next year's spring season.

Magellan is interested in your feedback about the Project and would like to invite you to a meeting with other tribal entities and members of Magellan's team. The meeting will take place on Tuesday, December 6, 2022, from 9:00 am to 12:00 pm at the GrandStay Hotel and Suites located at 915 7th St SE, Pipestone, MN 56164. Lunch will be provided. Please note that the meeting may go longer if the group decides that additional time is needed for discussion.

For those of you travelling from out of state, Magellan will arrange for lodging at the GrandStay Hotel and Suites. If you or a delegate plans to attend the meeting, please respond to Patti Trocki (patti.trocki@erm.com) no later than November 25, 2022 so we can secure lodging.

November 15, 2022

Page 2

If you have any questions, please contact me at (918) 574-7010 or
Bruce.Heine@magellanlp.com. We look forward to meeting with you to discuss the Project.

Sincerely,

A handwritten signature in blue ink, appearing to read "Bruce Heine", is centered on the page. The signature is fluid and cursive.

Bruce Heine

Enclosure: Map of Proposed Project



Bruce W. Heine
Vice President Government and Media Affairs
One Williams Center
Tulsa, OK 74174

August 18, 2022

Scott Herman, President
Rosebud Sioux Tribe
P.O. Box 430
Rosebud, SD 57570-0430

Re: Magellan Pipeline Company, L.P.
Notice Re: Pipeline Reroute Project (Pipestone County, MN)

Dear President Herman:

Magellan Pipeline Company, L.P. has decided to pursue a reroute of a short segment of our existing 8-inch (8”) refined products pipeline in Pipestone County, Minnesota and we are beginning the process to consider options for a new route.

For background on the catalyst of this reroute, on April 28th, the Governors of Minnesota, North Dakota and South Dakota petitioned the Administrator of the Environmental Protection Agency to initiate a formal rulemaking that would mandate the availability of two special grades of gasoline, not currently available, for use in those three states as soon as the Spring of 2023. We understand that EPA is likely to initiate a formal rulemaking regarding this mandate within the next 30 days. We believe these changes could increase the likelihood of fuel shortages in the region, especially if this pipeline is not in continued service. Therefore, the reroute project is intended to ensure the continued adequate transportation service for the new boutique fuels in western Minnesota, as well as eastern South Dakota and eastern North Dakota.

The segment of the pipeline that is the subject of Magellan’s reroute project presently runs through federal lands, including Pipestone National Monument. For reference, a map of the study area is enclosed. Magellan’s plan is to place the reroute segment on private lands within the study area, but we have not yet determined our proposed route(s) for the reroute project. Our route evaluation process takes into account environmental, land use, cultural, and other potential routing constraints.

We are providing this project information as we begin the route identification process so that tribal communities that may be affected, or that may have input, have every opportunity to provide that input. It is important to us that all potentially affected parties have an opportunity to provide us with feedback and to participate in the project’s regulatory processes as well.

Once a proposed reroute has been identified, we intend to apply to the Minnesota Public Utilities Commission (MPUC) for approval pursuant to Minn. Stat. Ch. 216G and Minn. R. Ch. 7852. We currently anticipate applying to the MPUC in the Fall of 2022. A copy of this letter will be

August 18, 2022

Page 2

provided as an attachment to the application. We will also include any written comments provided in response to this letter as part of our application materials. We anticipate that there will be further route development as the evaluation proceeds, and we intend to provide you further updates and gather additional input throughout the process. Additionally, the MPUC review process will provide additional opportunities for you to participate in meetings and/or hearings.

We would appreciate your input as we attempt to avoid or minimize impacts to tribally significant resources within the project study area. To that end, a response to this letter can be sent to my email below. In addition, if you or your members have any questions, we would be happy to meet with you and others to discuss our project.

If you have any questions, please contact me at (918) 574-7010 or Bruce.Heine@magellanlp.com. We encourage you to be involved and look forward to working with you.

Sincerely,

A handwritten signature in blue ink, appearing to read "Bruce Heine", is positioned below the word "Sincerely,".

Bruce Heine

Enclosure: Map of Study Area



Bruce W. Heine
Vice President Government and Media Affairs
One Williams Center
Tulsa, OK 74174

September 1, 2022

Scott Herman, President
Rosebud Sioux Tribe
P.O. Box 430
Rosebud, SD 57570-0430

Re: Magellan Pipeline Company, L.P.
Notice Re: Pipeline Reroute Project (Pipestone County, MN)

Dear President Herman:

On August 18, 2022, Magellan Pipeline Company, L.P. (Magellan) sent correspondence regarding a proposed reroute of a short segment of our existing 8-inch refined products pipeline in Pipestone County, Minnesota. I am writing to let you know that that Magellan has expanded the study area and have enclosed an updated map depicting this area.

We continue to welcome any comments you may have as we to attempt to avoid or minimize impacts to tribally significant resources within the project study area. To that end, a response to this letter can be sent to my email below. In addition, if you or your members have any questions, we would be happy to meet with you and others to discuss our project.

If you have any questions, please contact me at (918) 574-7010 or Bruce.Heine@magellanlp.com. We encourage you to be involved and look forward to working with you.

Sincerely,

A handwritten signature in blue ink, appearing to read "Bruce Heine", is written over a light blue circular stamp.

Bruce Heine

Enclosure: Map Update of Study Area



Bruce W. Heine
Vice President Government and Media Affairs
One Williams Center
Tulsa, OK 74174

September 1, 2022

Ione Quigley, THPO
Rosebud Sioux Tribe
P.O. Box 750
Rosebud, SD 57570-809

Re: Magellan Pipeline Company, L.P.
Notice Re: Pipeline Reroute Project (Pipestone County, MN)

Dear Ms. Quigley:

On August 18, 2022, Magellan Pipeline Company, L.P. (Magellan) sent correspondence regarding a proposed reroute of a short segment of our existing 8-inch refined products pipeline in Pipestone County, Minnesota. I am writing to let you know that that Magellan has expanded the study area and have enclosed an updated map depicting this area.

We continue to welcome any comments you may have as we to attempt to avoid or minimize impacts to tribally significant resources within the project study area. To that end, a response to this letter can be sent to my email below. In addition, if you or your members have any questions, we would be happy to meet with you and others to discuss our project.

If you have any questions, please contact me at (918) 574-7010 or Bruce.Heine@magellanlp.com. We encourage you to be involved and look forward to working with you.

Sincerely,

A handwritten signature in blue ink, appearing to read "Bruce Heine", is positioned above the typed name.

Bruce Heine

Enclosure: Map Update of Study Area

From: [Patti Trocki](#)
To: rst.thpo@rst-nsn.gov; ione.quigley@rst-nsn.gov
Subject: Magellan Midstream Partners, LP_Pipestone Reroute Project
Date: Thursday, November 3, 2022 4:56:00 PM
Attachments: [8-18-2022_Letter_Rosebud_Sioux_THPO.pdf](#)
[image001.png](#)
[9-1-2022_Letter_Rosebud_Sioux_Tribe_Magellan_Update_THPO.pdf](#)

Greetings,

I am writing on behalf of Magellan Midstream Partners, L.P. (Magellan) to follow up on previous communications regarding the development of the Pipestone Reroute Project (Project) in Pipestone County, Minnesota. Attached are copies of the previous correspondence. As Magellan moves forward with the Project, they continue to seek your input about the Project. Please let me know if you would like to have an in-person or videoconference meeting with Magellan representatives to discuss the Project. If you are interested in a meeting, please let me know how best to reach you so I can assist in coordinating a meeting.

Thank you,

Patti

Patti Trocki
Principal Consultant
Pronouns: she/her/hers

ERM

222 S. 9th Street | Suite 2900 | Minneapolis, MN 55402
T +1 612.349.4377 | **M** 651.319.3751
E Patti.Trocki@erm.com | **W** www.erm.com





Bruce W. Heine
Vice President Government and Media Affairs
One Williams Center
Tulsa, OK 74174

November 15, 2022

Ione Quigley
Tribal Historic Preservation Officer
Rosebud Sioux Tribe
P.O. Box 750
Rosebud, SD 57570-0750

Sent via email

Re: Magellan Pipeline Company, L.P.
Pipestone Pipeline Reroute Project
Pipestone County, Minnesota

Dear Ione Quigley:

I am writing to provide you with a status update for the Magellan Pipeline Company, L.P. (Magellan) Pipestone Reroute Project (Project). Since we sent our last correspondence, dated August 18 and September 1, 2022, Magellan shut down the existing 8-inch refined products pipeline on October 1 at the request of the U.S. Department of Interior. Magellan developed a proposed 1.3-mile-long pipeline reroute located on private property to the west of Pipestone National Monument as depicted on the enclosed map. To minimize environmental impacts, Magellan plans to use the horizontal directional drill method to install the pipeline beneath Pipestone Creek and beneath the catlinite layer underlying the Sioux Quartzite bedrock.

Magellan has retained Environmental Resources Management, Inc, (ERM) to conduct an archaeological investigation for the Project. The fieldwork is scheduled to begin the week of November 14, 2022 pending any severe weather events. We anticipate that other field surveys (e.g., wetland and waterbody survey) will occur during next year's spring season.

Magellan is interested in your feedback about the Project and would like to invite you to a meeting with other tribal entities and members of Magellan's team. The meeting will take place on Tuesday, December 6, 2022, from 9:00 am to 12:00 pm at the GrandStay Hotel and Suites located at 915 7th St SE, Pipestone, MN 56164. Lunch will be provided. Please note that the meeting may go longer if the group decides that additional time is needed for discussion.

For those of you travelling from out of state, Magellan will arrange for lodging at the GrandStay Hotel and Suites. If you or a delegate plans to attend the meeting, please respond to Patti Trocki (patti.trocki@erm.com) no later than November 25, 2022 so we can secure lodging.

November 15, 2022

Page 2

If you have any questions, please contact me at (918) 574-7010 or
Bruce.Heine@magellanlp.com. We look forward to meeting with you to discuss the Project.

Sincerely,

A handwritten signature in blue ink, appearing to read "Bruce Heine". The signature is written in a cursive style with a large initial "B".

Bruce Heine

Enclosure: Map of Proposed Project



Bruce W. Heine
Vice President Government and Media Affairs
One Williams Center
Tulsa, OK 74174

August 18, 2022

Roger Trudell, Chairman
Santee Sioux Tribe of Nebraska
108 Spirit Lake Ave W.
Niobrara, NE 68760-7207

Re: Magellan Pipeline Company, L.P.
Notice Re: Pipeline Reroute Project (Pipestone County, MN)

Dear Chairman Trudell:

Magellan Pipeline Company, L.P. has decided to pursue a reroute of a short segment of our existing 8-inch (8”) refined products pipeline in Pipestone County, Minnesota and we are beginning the process to consider options for a new route.

For background on the catalyst of this reroute, on April 28th, the Governors of Minnesota, North Dakota and South Dakota petitioned the Administrator of the Environmental Protection Agency to initiate a formal rulemaking that would mandate the availability of two special grades of gasoline, not currently available, for use in those three states as soon as the Spring of 2023. We understand that EPA is likely to initiate a formal rulemaking regarding this mandate within the next 30 days. We believe these changes could increase the likelihood of fuel shortages in the region, especially if this pipeline is not in continued service. Therefore, the reroute project is intended to ensure the continued adequate transportation service for the new boutique fuels in western Minnesota, as well as eastern South Dakota and eastern North Dakota.

The segment of the pipeline that is the subject of Magellan’s reroute project presently runs through federal lands, including Pipestone National Monument. For reference, a map of the study area is enclosed. Magellan’s plan is to place the reroute segment on private lands within the study area, but we have not yet determined our proposed route(s) for the reroute project. Our route evaluation process takes into account environmental, land use, cultural, and other potential routing constraints.

We are providing this project information as we begin the route identification process so that tribal communities that may be affected, or that may have input, have every opportunity to provide that input. It is important to us that all potentially affected parties have an opportunity to provide us with feedback and to participate in the project’s regulatory processes as well.

Once a proposed reroute has been identified, we intend to apply to the Minnesota Public Utilities Commission (MPUC) for approval pursuant to Minn. Stat. Ch. 216G and Minn. R. Ch. 7852. We currently anticipate applying to the MPUC in the Fall of 2022. A copy of this letter will be

August 18, 2022

Page 2

provided as an attachment to the application. We will also include any written comments provided in response to this letter as part of our application materials. We anticipate that there will be further route development as the evaluation proceeds, and we intend to provide you further updates and gather additional input throughout the process. Additionally, the MPUC review process will provide additional opportunities for you to participate in meetings and/or hearings.

We would appreciate your input as we attempt to avoid or minimize impacts to tribally significant resources within the project study area. To that end, a response to this letter can be sent to my email below. In addition, if you or your members have any questions, we would be happy to meet with you and others to discuss our project.

If you have any questions, please contact me at (918) 574-7010 or Bruce.Heine@magellanlp.com. We encourage you to be involved and look forward to working with you.

Sincerely,

A handwritten signature in blue ink, appearing to read "Bruce Heine", is positioned below the word "Sincerely,".

Bruce Heine

Enclosure: Map of Study Area



Bruce W. Heine
Vice President Government and Media Affairs
One Williams Center
Tulsa, OK 74174

September 1, 2022

Roger Trudell, Chairman
Santee Sioux Tribe of Nebraska
108 Spirit Lake Ave W
Niobrara, NE 68760-7207

Re: Magellan Pipeline Company, L.P.
Notice Re: Pipeline Reroute Project (Pipestone County, MN)

Dear Chairman Trudell:

On August 18, 2022, Magellan Pipeline Company, L.P. (Magellan) sent correspondence regarding a proposed reroute of a short segment of our existing 8-inch refined products pipeline in Pipestone County, Minnesota. I am writing to let you know that that Magellan has expanded the study area and have enclosed an updated map depicting this area.

We continue to welcome any comments you may have as we to attempt to avoid or minimize impacts to tribally significant resources within the project study area. To that end, a response to this letter can be sent to my email below. In addition, if you or your members have any questions, we would be happy to meet with you and others to discuss our project.

If you have any questions, please contact me at (918) 574-7010 or Bruce.Heine@magellanlp.com. We encourage you to be involved and look forward to working with you.

Sincerely,

A handwritten signature in blue ink, appearing to read "Bruce Heine", is written over a light blue circular stamp.

Bruce Heine

Enclosure: Map Update of Study Area

From: [Patti Trocki](#)
To: rtrudell@santeedakota.org
Subject: Magellan Midstream Partners, LP_Pipestone Reroute Project
Date: Thursday, November 3, 2022 5:06:00 PM
Attachments: [image001.png](#)
[8-18-2022 Letter Santee Sioux NE Chairman.pdf](#)
[9-1-2022 Letter Santee Sioux Tribe NE Magellan Update Chairman.pdf](#)

Greetings,

I am writing on behalf of Magellan Midstream Partners, L.P. (Magellan) to follow up on previous communications regarding the development of the Pipestone Reroute Project (Project) in Pipestone County, Minnesota. Attached are copies of the previous correspondence. As Magellan moves forward with the Project, they continue to seek your input about the Project. Please let me know if you would like to have an in-person or videoconference meeting with Magellan representatives to discuss the Project. If you are interested in a meeting, please let me know how best to reach you so I can assist in coordinating a meeting.

Thank you,

Patti

Patti Trocki
Principal Consultant
Prounouns: she/her/hers

ERM

222 S. 9th Street | Suite 2900 | Minneapolis, MN 55402
T +1 612.349.4377 | **M** 651.319.3751
E Patti.Trocki@erm.com | **W** www.erm.com





Bruce W. Heine
Vice President Government and Media Affairs
One Williams Center
Tulsa, OK 74174

November 15, 2022

Roger Trudell, Chairman
Santee Sioux Tribe of Nebraska
108 Spirit Lake Ave W.
Niobrara, NE 68760-7207

Sent via email

Re: Magellan Pipeline Company, L.P.
Pipestone Pipeline Reroute Project
Pipestone County, Minnesota

Dear Chairman Trudell:

I am writing to provide you with a status update for the Magellan Pipeline Company, L.P. (Magellan) Pipestone Reroute Project (Project). Since we sent our last correspondence, dated August 18 and September 1, 2022, Magellan shut down the existing 8-inch refined products pipeline on October 1 at the request of the U.S. Department of Interior. Magellan developed a proposed 1.3-mile-long pipeline reroute located on private property to the west of Pipestone National Monument as depicted on the enclosed map. To minimize environmental impacts, Magellan plans to use the horizontal directional drill method to install the pipeline beneath Pipestone Creek and beneath the catlinite layer underlying the Sioux Quartzite bedrock.

Magellan has retained Environmental Resources Management, Inc, (ERM) to conduct an archaeological investigation for the Project. The fieldwork is scheduled to begin the week of November 14, 2022 pending any severe weather events. We anticipate that other field surveys (e.g., wetland and waterbody survey) will occur during next year's spring season.

Magellan is interested in your feedback about the Project and would like to invite you to a meeting with other tribal entities and members of Magellan's team. The meeting will take place on Tuesday, December 6, 2022, from 9:00 am to 12:00 pm at the GrandStay Hotel and Suites located at 915 7th St SE, Pipestone, MN 56164. Lunch will be provided. Please note that the meeting may go longer if the group decides that additional time is needed for discussion.

For those of you travelling from out of state, Magellan will arrange for lodging at the GrandStay Hotel and Suites. If you or a delegate plans to attend the meeting, please respond to Patti Trocki (patti.trocki@erm.com) no later than November 25, 2022 so we can secure lodging.

November 15, 2022

Page 2

If you have any questions, please contact me at (918) 574-7010 or
Bruce.Heine@magellanlp.com. We look forward to meeting with you to discuss the Project.

Sincerely,

A handwritten signature in blue ink, appearing to read "Bruce Heine". The signature is written in a cursive style with a large initial "B".

Bruce Heine

Enclosure: Map of Proposed Project



Bruce W. Heine
Vice President Government and Media Affairs
One Williams Center
Tulsa, OK 74174

August 18, 2022

Tribal Historic Preservation Officer
Santee Sioux Tribe of Nebraska
108 Spirit Lake Ave W.
Niobrara, NE 68760-7207

Re: Magellan Pipeline Company, L.P.
Notice Re: Pipeline Reroute Project (Pipestone County, MN)

Greetings:

Magellan Pipeline Company, L.P. has decided to pursue a reroute of a short segment of our existing 8-inch (8”) refined products pipeline in Pipestone County, Minnesota and we are beginning the process to consider options for a new route.

For background on the catalyst of this reroute, on April 28th, the Governors of Minnesota, North Dakota and South Dakota petitioned the Administrator of the Environmental Protection Agency to initiate a formal rulemaking that would mandate the availability of two special grades of gasoline, not currently available, for use in those three states as soon as the Spring of 2023. We understand that EPA is likely to initiate a formal rulemaking regarding this mandate within the next 30 days. We believe these changes could increase the likelihood of fuel shortages in the region, especially if this pipeline is not in continued service. Therefore, the reroute project is intended to ensure the continued adequate transportation service for the new boutique fuels in western Minnesota, as well as eastern South Dakota and eastern North Dakota.

The segment of the pipeline that is the subject of Magellan’s reroute project presently runs through federal lands, including Pipestone National Monument. For reference, a map of the study area is enclosed. Magellan’s plan is to place the reroute segment on private lands within the study area, but we have not yet determined our proposed route(s) for the reroute project. Our route evaluation process takes into account environmental, land use, cultural, and other potential routing constraints.

We are providing this project information as we begin the route identification process so that tribal communities that may be affected, or that may have input, have every opportunity to provide that input. It is important to us that all potentially affected parties have an opportunity to provide us with feedback and to participate in the project’s regulatory processes as well.

Once a proposed reroute has been identified, we intend to apply to the Minnesota Public Utilities Commission (MPUC) for approval pursuant to Minn. Stat. Ch. 216G and Minn. R. Ch. 7852. We currently anticipate applying to the MPUC in the Fall of 2022. A copy of this letter will be

August 18, 2022

Page 2

provided as an attachment to the application. We will also include any written comments provided in response to this letter as part of our application materials. We anticipate that there will be further route development as the evaluation proceeds, and we intend to provide you further updates and gather additional input throughout the process. Additionally, the MPUC review process will provide additional opportunities for you to participate in meetings and/or hearings.

We would appreciate your input as we attempt to avoid or minimize impacts to tribally significant resources within the project study area. To that end, a response to this letter can be sent to my email below. In addition, if you or your members have any questions, we would be happy to meet with you and others to discuss our project.

If you have any questions, please contact me at (918) 574-7010 or Bruce.Heine@magellanlp.com. We encourage you to be involved and look forward to working with you.

Sincerely,

A handwritten signature in blue ink, appearing to read "Bruce Heine". The signature is stylized and cursive.

Bruce Heine

Enclosure: Map of Study Area



Bruce W. Heine
Vice President Government and Media Affairs
One Williams Center
Tulsa, OK 74174

September 1, 2022

THPO
Santee Sioux Tribe of Nebraska
108 Spirit Lake Ave W
Niobrara, NE 68760-7207

Re: Magellan Pipeline Company, L.P.
Notice Re: Pipeline Reroute Project (Pipestone County, MN)

Dear THPO:

On August 18, 2022, Magellan Pipeline Company, L.P. (Magellan) sent correspondence regarding a proposed reroute of a short segment of our existing 8-inch refined products pipeline in Pipestone County, Minnesota. I am writing to let you know that that Magellan has expanded the study area and have enclosed an updated map depicting this area.

We continue to welcome any comments you may have as we to attempt to avoid or minimize impacts to tribally significant resources within the project study area. To that end, a response to this letter can be sent to my email below. In addition, if you or your members have any questions, we would be happy to meet with you and others to discuss our project.

If you have any questions, please contact me at (918) 574-7010 or Bruce.Heine@magellanlp.com. We encourage you to be involved and look forward to working with you.

Sincerely,

A handwritten signature in blue ink, appearing to read "Bruce Heine", is written over a light blue circular stamp.

Bruce Heine

Enclosure: Map Update of Study Area

From: [Patti Trocki](#)
To: ssn.thpo@gmail.com
Subject: Magellan Midstream Partners, LP_Pipestone Reroute Project
Date: Thursday, November 3, 2022 5:07:00 PM
Attachments: [8-18-2022_Letter_Santee_Sioux_NE_THPO.pdf](#)
[image001.png](#)
[9-1-2022_Letter_Santee_Sioux_Tribe_NE_Magellan_Update_THPO.pdf](#)

Greetings,

I am writing on behalf of Magellan Midstream Partners, L.P. (Magellan) to follow up on previous communications regarding the development of the Pipestone Reroute Project (Project) in Pipestone County, Minnesota. Attached are copies of the previous correspondence. As Magellan moves forward with the Project, they continue to seek your input about the Project. Please let me know if you would like to have an in-person or videoconference meeting with Magellan representatives to discuss the Project. If you are interested in a meeting, please let me know how best to reach you so I can assist in coordinating a meeting.

Thank you,

Patti

Patti Trocki
Principal Consultant
Prounouns: she/her/hers

ERM

222 S. 9th Street | Suite 2900 | Minneapolis, MN 55402
T +1 612.349.4377 | **M** 651.319.3751
E Patti.Trocki@erm.com | **W** www.erm.com





Bruce W. Heine
Vice President Government and Media Affairs
One Williams Center
Tulsa, OK 74174

November 15, 2022

Tribal Historic Preservation Officer
Santee Sioux Tribe of Nebraska
108 Spirit Lake Ave W.
Niobrara, NE 68760-7207

Sent via email

Re: Magellan Pipeline Company, L.P.
Pipestone Pipeline Reroute Project
Pipestone County, Minnesota

Greetings:

I am writing to provide you with a status update for the Magellan Pipeline Company, L.P. (Magellan) Pipestone Reroute Project (Project). Since we sent our last correspondence, dated August 18 and September 1, 2022, Magellan shut down the existing 8-inch refined products pipeline on October 1 at the request of the U.S. Department of Interior. Magellan developed a proposed 1.3-mile-long pipeline reroute located on private property to the west of Pipestone National Monument as depicted on the enclosed map. To minimize environmental impacts, Magellan plans to use the horizontal directional drill method to install the pipeline beneath Pipestone Creek and beneath the catlinite layer underlying the Sioux Quartzite bedrock.

Magellan has retained Environmental Resources Management, Inc, (ERM) to conduct an archaeological investigation for the Project. The fieldwork is scheduled to begin the week of November 14, 2022 pending any severe weather events. We anticipate that other field surveys (e.g., wetland and waterbody survey) will occur during next year's spring season.

Magellan is interested in your feedback about the Project and would like to invite you to a meeting with other tribal entities and members of Magellan's team. The meeting will take place on Tuesday, December 6, 2022, from 9:00 am to 12:00 pm at the GrandStay Hotel and Suites located at 915 7th St SE, Pipestone, MN 56164. Lunch will be provided. Please note that the meeting may go longer if the group decides that additional time is needed for discussion.

For those of you travelling from out of state, Magellan will arrange for lodging at the GrandStay Hotel and Suites. If you or a delegate plans to attend the meeting, please respond to Patti Trocki (patti.trocki@erm.com) no later than November 25, 2022 so we can secure lodging.

November 15, 2022

Page 2

If you have any questions, please contact me at (918) 574-7010 or
Bruce.Heine@magellanlp.com. We look forward to meeting with you to discuss the Project.

Sincerely,

A handwritten signature in blue ink, appearing to read "Bruce Heine", is centered on the page. The signature is fluid and cursive.

Bruce Heine

Enclosure: Map of Proposed Project



Bruce W. Heine
Vice President Government and Media Affairs
One Williams Center
Tulsa, OK 74174

August 18, 2022

Keith Anderson, Chairman
Shakopee Mdewakanton Dakota Tribe
2330 Sioux Trail NW
Prior Lake, MN 55372

Re: Magellan Pipeline Company, L.P.
Notice Re: Pipeline Reroute Project (Pipestone County, MN)

Dear Chairman Anderson:

Magellan Pipeline Company, L.P. has decided to pursue a reroute of a short segment of our existing 8-inch (8”) refined products pipeline in Pipestone County, Minnesota and we are beginning the process to consider options for a new route.

For background on the catalyst of this reroute, on April 28th, the Governors of Minnesota, North Dakota and South Dakota petitioned the Administrator of the Environmental Protection Agency to initiate a formal rulemaking that would mandate the availability of two special grades of gasoline, not currently available, for use in those three states as soon as the Spring of 2023. We understand that EPA is likely to initiate a formal rulemaking regarding this mandate within the next 30 days. We believe these changes could increase the likelihood of fuel shortages in the region, especially if this pipeline is not in continued service. Therefore, the reroute project is intended to ensure the continued adequate transportation service for the new boutique fuels in western Minnesota, as well as eastern South Dakota and eastern North Dakota.

The segment of the pipeline that is the subject of Magellan’s reroute project presently runs through federal lands, including Pipestone National Monument. For reference, a map of the study area is enclosed. Magellan’s plan is to place the reroute segment on private lands within the study area, but we have not yet determined our proposed route(s) for the reroute project. Our route evaluation process takes into account environmental, land use, cultural, and other potential routing constraints.

We are providing this project information as we begin the route identification process so that tribal communities that may be affected, or that may have input, have every opportunity to provide that input. It is important to us that all potentially affected parties have an opportunity to provide us with feedback and to participate in the project’s regulatory processes as well.

Once a proposed reroute has been identified, we intend to apply to the Minnesota Public Utilities Commission (MPUC) for approval pursuant to Minn. Stat. Ch. 216G and Minn. R. Ch. 7852. We currently anticipate applying to the MPUC in the Fall of 2022. A copy of this letter will be

August 18, 2022

Page 2

provided as an attachment to the application. We will also include any written comments provided in response to this letter as part of our application materials. We anticipate that there will be further route development as the evaluation proceeds, and we intend to provide you further updates and gather additional input throughout the process. Additionally, the MPUC review process will provide additional opportunities for you to participate in meetings and/or hearings.

We would appreciate your input as we attempt to avoid or minimize impacts to tribally significant resources within the project study area. To that end, a response to this letter can be sent to my email below. In addition, if you or your members have any questions, we would be happy to meet with you and others to discuss our project.

If you have any questions, please contact me at (918) 574-7010 or Bruce.Heine@magellanlp.com. We encourage you to be involved and look forward to working with you.

Sincerely,

A handwritten signature in blue ink, appearing to read "Bruce Heine". The signature is stylized and cursive.

Bruce Heine

Enclosure: Map of Study Area



Bruce W. Heine
Vice President Government and Media Affairs
One Williams Center
Tulsa, OK 74174

September 1, 2022

Keith Anderson, Chairman
Shakopee Mdewakanton Dakota Tribe
2330 Sioux Trail NW
Prior Lake, MN 55372

Re: Magellan Pipeline Company, L.P.
Notice Re: Pipeline Reroute Project (Pipestone County, MN)

Dear Chairman Anderson:

On August 18, 2022, Magellan Pipeline Company, L.P. (Magellan) sent correspondence regarding a proposed reroute of a short segment of our existing 8-inch refined products pipeline in Pipestone County, Minnesota. I am writing to let you know that that Magellan has expanded the study area and have enclosed an updated map depicting this area.

We continue to welcome any comments you may have as we to attempt to avoid or minimize impacts to tribally significant resources within the project study area. To that end, a response to this letter can be sent to my email below. In addition, if you or your members have any questions, we would be happy to meet with you and others to discuss our project.

If you have any questions, please contact me at (918) 574-7010 or Bruce.Heine@magellanlp.com. We encourage you to be involved and look forward to working with you.

Sincerely,

A handwritten signature in blue ink, appearing to read "Bruce Heine", is written over a light blue circular stamp.

Bruce Heine

Enclosure: Map Update of Study Area

From: [Patti Trocki](#)
To: annette.krebsbach@shakoopedakota.org
Subject: Magellan Midstream Partners, LP_Pipestone Reroute Project
Date: Thursday, November 3, 2022 5:14:00 PM
Attachments: [8-18-2022 Letter Shakopee Mdewakanton Chairman.pdf](#)
[image001.png](#)
[9-1-2022 Letter Shakopee Mdewakanton Magellan Update Chairman.pdf](#)

Greetings,

I am writing on behalf of Magellan Midstream Partners, L.P. (Magellan) to follow up on previous communications regarding the development of the Pipestone Reroute Project (Project) in Pipestone County, Minnesota. Attached are copies of the previous correspondence. As Magellan moves forward with the Project, they continue to seek your input about the Project. Please let me know if you would like to have an in-person or videoconference meeting with Magellan representatives to discuss the Project. If you are interested in a meeting, please let me know how best to reach you so I can assist in coordinating a meeting.

Thank you,

Patti

Patti Trocki
Principal Consultant
Prounouns: she/her/hers

ERM

222 S. 9th Street | Suite 2900 | Minneapolis, MN 55402
T +1 612.349.4377 | **M** 651.319.3751
E Patti.Trocki@erm.com | **W** www.erm.com





Bruce W. Heine
Vice President Government and Media Affairs
One Williams Center
Tulsa, OK 74174

November 15, 2022

Keith Anderson, Chairman
Shakopee Mdewakanton Dakota Tribe
2330 Sioux Trail NW
Prior Lake, MN 55372

Sent via email

Re: Magellan Pipeline Company, L.P.
Pipestone Pipeline Reroute Project
Pipestone County, Minnesota

Dear Chairman Anderson,

I am writing to provide you with a status update for the Magellan Pipeline Company, L.P. (Magellan) Pipestone Reroute Project (Project). Since we sent our last correspondence, dated August 18 and September 1, 2022, Magellan shut down the existing 8-inch refined products pipeline on October 1 at the request of the U.S. Department of Interior. Magellan developed a proposed 1.3-mile-long pipeline reroute located on private property to the west of Pipestone National Monument as depicted on the enclosed map. To minimize environmental impacts, Magellan plans to use the horizontal directional drill method to install the pipeline beneath Pipestone Creek and beneath the catlinite layer underlying the Sioux Quartzite bedrock.

Magellan has retained Environmental Resources Management, Inc, (ERM) to conduct an archaeological investigation for the Project. The fieldwork is scheduled to begin the week of November 14, 2022 pending any severe weather events. We anticipate that other field surveys (e.g., wetland and waterbody survey) will occur during next year's spring season.

Magellan is interested in your feedback about the Project and would like to invite you to a meeting with other tribal entities and members of Magellan's team. The meeting will take place on Tuesday, December 6, 2022, from 9:00 am to 12:00 pm at the GrandStay Hotel and Suites located at 915 7th St SE, Pipestone, MN 56164. Lunch will be provided. Please note that the meeting may go longer if the group decides that additional time is needed for discussion.

For those of you travelling from out of state, Magellan will arrange for lodging at the GrandStay Hotel and Suites. If you or a delegate plans to attend the meeting, please respond to Patti Trocki (patti.trocki@erm.com) no later than November 25, 2022 so we can secure lodging.

November 15, 2022

Page 2

If you have any questions, please contact me at (918) 574-7010 or
Bruce.Heine@magellanlp.com. We look forward to meeting with you to discuss the Project.

Sincerely,

A handwritten signature in blue ink, appearing to read "Bruce Heine". The signature is written in a cursive style with a large initial "B".

Bruce Heine

Enclosure: Map of Proposed Project



Bruce W. Heine
Vice President Government and Media Affairs
One Williams Center
Tulsa, OK 74174

August 18, 2022

Leonard Wabasha
Director of Cultural Resources
Shakopee Mdewakanton Dakota Tribe
2330 Sioux Trail NW
Prior Lake, MN 55372

Re: Magellan Pipeline Company, L.P.
Notice Re: Pipeline Reroute Project (Pipestone County, MN)

Dear Mr. Wabasha:

Magellan Pipeline Company, L.P. has decided to pursue a reroute of a short segment of our existing 8-inch (8") refined products pipeline in Pipestone County, Minnesota and we are beginning the process to consider options for a new route.

For background on the catalyst of this reroute, on April 28th, the Governors of Minnesota, North Dakota and South Dakota petitioned the Administrator of the Environmental Protection Agency to initiate a formal rulemaking that would mandate the availability of two special grades of gasoline, not currently available, for use in those three states as soon as the Spring of 2023. We understand that EPA is likely to initiate a formal rulemaking regarding this mandate within the next 30 days. We believe these changes could increase the likelihood of fuel shortages in the region, especially if this pipeline is not in continued service. Therefore, the reroute project is intended to ensure the continued adequate transportation service for the new boutique fuels in western Minnesota, as well as eastern South Dakota and eastern North Dakota.

The segment of the pipeline that is the subject of Magellan's reroute project presently runs through federal lands, including Pipestone National Monument. For reference, a map of the study area is enclosed. Magellan's plan is to place the reroute segment on private lands within the study area, but we have not yet determined our proposed route(s) for the reroute project. Our route evaluation process takes into account environmental, land use, cultural, and other potential routing constraints.

We are providing this project information as we begin the route identification process so that tribal communities that may be affected, or that may have input, have every opportunity to provide that input. It is important to us that all potentially affected parties have an opportunity to provide us with feedback and to participate in the project's regulatory processes as well.

Once a proposed reroute has been identified, we intend to apply to the Minnesota Public Utilities Commission (MPUC) for approval pursuant to Minn. Stat. Ch. 216G and Minn. R. Ch. 7852. We

August 18, 2022

Page 2

currently anticipate applying to the MPUC in the Fall of 2022. A copy of this letter will be provided as an attachment to the application. We will also include any written comments provided in response to this letter as part of our application materials. We anticipate that there will be further route development as the evaluation proceeds, and we intend to provide you further updates and gather additional input throughout the process. Additionally, the MPUC review process will provide additional opportunities for you to participate in meetings and/or hearings.

We would appreciate your input as we attempt to avoid or minimize impacts to tribally significant resources within the project study area. To that end, a response to this letter can be sent to my email below. In addition, if you or your members have any questions, we would be happy to meet with you and others to discuss our project.

If you have any questions, please contact me at (918) 574-7010 or Bruce.Heine@magellanlp.com. We encourage you to be involved and look forward to working with you.

Sincerely,



Bruce Heine

Enclosure: Map of Study Area



Bruce W. Heine
Vice President Government and Media Affairs
One Williams Center
Tulsa, OK 74174

September 1, 2022

Leonard Wabasha, Director of Cultural Resources
Shakopee Mdewakanton Dakota Tribe
2330 Sioux Trail NW
Prior Lake, MN 55372

Re: Magellan Pipeline Company, L.P.
Notice Re: Pipeline Reroute Project (Pipestone County, MN)

Dear Mr. Wabasha:

On August 18, 2022, Magellan Pipeline Company, L.P. (Magellan) sent correspondence regarding a proposed reroute of a short segment of our existing 8-inch refined products pipeline in Pipestone County, Minnesota. I am writing to let you know that that Magellan has expanded the study area and have enclosed an updated map depicting this area.

We continue to welcome any comments you may have as we to attempt to avoid or minimize impacts to tribally significant resources within the project study area. To that end, a response to this letter can be sent to my email below. In addition, if you or your members have any questions, we would be happy to meet with you and others to discuss our project.

If you have any questions, please contact me at (918) 574-7010 or Bruce.Heine@magellanlp.com. We encourage you to be involved and look forward to working with you.

Sincerely,

A handwritten signature in blue ink, appearing to read "Bruce Heine", is written over a light blue circular stamp.

Bruce Heine

Enclosure: Map Update of Study Area

From: [Patti Trocki](#)
To: leonard.wabasha@shakopeedakota.org; culturalresources@shakopeedakota.org
Subject: Magellan Midstream Partners, LP_Pipestone Reroute Project
Date: Thursday, November 3, 2022 5:15:00 PM
Attachments: [8-18-2022_Letter_Shakopee_Mdewakanton_Dir_Cultural_Resources.pdf](#)
[image001.png](#)
[9-1-2022_Letter_Shakopee_Mdewakanton_Magellan_Update_Dir_CultRes.pdf](#)

Dear Mr. Wabasha:

I am writing on behalf of Magellan Midstream Partners, L.P. (Magellan) to follow up on previous communications regarding the development of the Pipestone Reroute Project (Project) in Pipestone County, Minnesota. Attached are copies of the previous correspondence. As Magellan moves forward with the Project, they continue to seek your input about the Project. Please let me know if you would like to have an in-person or videoconference meeting with Magellan representatives to discuss the Project. If you are interested in a meeting, please let me know how best to reach you so I can assist in coordinating a meeting.

Thank you,

Patti

Patti Trocki
Principal Consultant
Pronouns: she/her/hers

ERM

222 S. 9th Street | Suite 2900 | Minneapolis, MN 55402
T +1 612.349.4377 | **M** 651.319.3751
E Patti.Trocki@erm.com | **W** www.erm.com





Bruce W. Heine
Vice President Government and Media Affairs
One Williams Center
Tulsa, OK 74174

November 15, 2022

Leonard Wabasha
Director of Cultural Resources
Shakopee Mdewakanton Dakota Tribe
2330 Sioux Trail NW
Prior Lake, MN 55372

Sent via email

Re: Magellan Pipeline Company, L.P.
Pipestone Pipeline Reroute Project
Pipestone County, Minnesota

Dear Leonard Wabasha,

I am writing to provide you with a status update for the Magellan Pipeline Company, L.P. (Magellan) Pipestone Reroute Project (Project). Since we sent our last correspondence, dated August 18 and September 1, 2022, Magellan shut down the existing 8-inch refined products pipeline on October 1 at the request of the U.S. Department of Interior. Magellan developed a proposed 1.3-mile-long pipeline reroute located on private property to the west of Pipestone National Monument as depicted on the enclosed map. To minimize environmental impacts, Magellan plans to use the horizontal directional drill method to install the pipeline beneath Pipestone Creek and beneath the catlinite layer underlying the Sioux Quartzite bedrock.

Magellan has retained Environmental Resources Management, Inc, (ERM) to conduct an archaeological investigation for the Project. The fieldwork is scheduled to begin the week of November 14, 2022 pending any severe weather events. We anticipate that other field surveys (e.g., wetland and waterbody survey) will occur during next year's spring season.

Magellan is interested in your feedback about the Project and would like to invite you to a meeting with other tribal entities and members of Magellan's team. The meeting will take place on Tuesday, December 6, 2022, from 9:00 am to 12:00 pm at the GrandStay Hotel and Suites located at 915 7th St SE, Pipestone, MN 56164. Lunch will be provided. Please note that the meeting may go longer if the group decides that additional time is needed for discussion.

For those of you travelling from out of state, Magellan will arrange for lodging at the GrandStay Hotel and Suites. If you or a delegate plans to attend the meeting, please respond to Patti Trocki (patti.trocki@erm.com) no later than November 25, 2022 so we can secure lodging.

November 15, 2022

Page 2

If you have any questions, please contact me at (918) 574-7010 or
Bruce.Heine@magellanlp.com. We look forward to meeting with you to discuss the Project.

Sincerely,

A handwritten signature in blue ink, appearing to read "Bruce Heine", is centered on the page. The signature is fluid and cursive.

Bruce Heine

Enclosure: Map of Proposed Project



Bruce W. Heine
Vice President Government and Media Affairs
One Williams Center
Tulsa, OK 74174

August 18, 2022

Delbert Hopkins, Jr., Chairman
Sisseton-Wahpeton-Oyate
P.O. Box 509
Agency Village, SD 57262-0509

Re: Magellan Pipeline Company, L.P.
Notice Re: Pipeline Reroute Project (Pipestone County, MN)

Dear Chairman Hopkins:

Magellan Pipeline Company, L.P. has decided to pursue a reroute of a short segment of our existing 8-inch (8") refined products pipeline in Pipestone County, Minnesota and we are beginning the process to consider options for a new route.

For background on the catalyst of this reroute, on April 28th, the Governors of Minnesota, North Dakota and South Dakota petitioned the Administrator of the Environmental Protection Agency to initiate a formal rulemaking that would mandate the availability of two special grades of gasoline, not currently available, for use in those three states as soon as the Spring of 2023. We understand that EPA is likely to initiate a formal rulemaking regarding this mandate within the next 30 days. We believe these changes could increase the likelihood of fuel shortages in the region, especially if this pipeline is not in continued service. Therefore, the reroute project is intended to ensure the continued adequate transportation service for the new boutique fuels in western Minnesota, as well as eastern South Dakota and eastern North Dakota.

The segment of the pipeline that is the subject of Magellan's reroute project presently runs through federal lands, including Pipestone National Monument. For reference, a map of the study area is enclosed. Magellan's plan is to place the reroute segment on private lands within the study area, but we have not yet determined our proposed route(s) for the reroute project. Our route evaluation process takes into account environmental, land use, cultural, and other potential routing constraints.

We are providing this project information as we begin the route identification process so that tribal communities that may be affected, or that may have input, have every opportunity to provide that input. It is important to us that all potentially affected parties have an opportunity to provide us with feedback and to participate in the project's regulatory processes as well.

Once a proposed reroute has been identified, we intend to apply to the Minnesota Public Utilities Commission (MPUC) for approval pursuant to Minn. Stat. Ch. 216G and Minn. R. Ch. 7852. We currently anticipate applying to the MPUC in the Fall of 2022. A copy of this letter will be

August 18, 2022

Page 2

provided as an attachment to the application. We will also include any written comments provided in response to this letter as part of our application materials. We anticipate that there will be further route development as the evaluation proceeds, and we intend to provide you further updates and gather additional input throughout the process. Additionally, the MPUC review process will provide additional opportunities for you to participate in meetings and/or hearings.

We would appreciate your input as we attempt to avoid or minimize impacts to tribally significant resources within the project study area. To that end, a response to this letter can be sent to my email below. In addition, if you or your members have any questions, we would be happy to meet with you and others to discuss our project.

If you have any questions, please contact me at (918) 574-7010 or Bruce.Heine@magellanlp.com. We encourage you to be involved and look forward to working with you.

Sincerely,

A handwritten signature in blue ink, appearing to read "Bruce Heine". The signature is stylized and cursive.

Bruce Heine

Enclosure: Map of Study Area



Bruce W. Heine
Vice President Government and Media Affairs
One Williams Center
Tulsa, OK 74174

September 1, 2022

Delbert Hopkins, Jr., Chairman
Sisseton-Wahpeton-Oyate
P.O. Box 509
Agency Village, SD 57262-0509

Re: Magellan Pipeline Company, L.P.
Notice Re: Pipeline Reroute Project (Pipestone County, MN)

Dear Chairman Hopkins, Jr.:

On August 18, 2022, Magellan Pipeline Company, L.P. (Magellan) sent correspondence regarding a proposed reroute of a short segment of our existing 8-inch refined products pipeline in Pipestone County, Minnesota. I am writing to let you know that that Magellan has expanded the study area and have enclosed an updated map depicting this area.

We continue to welcome any comments you may have as we to attempt to avoid or minimize impacts to tribally significant resources within the project study area. To that end, a response to this letter can be sent to my email below. In addition, if you or your members have any questions, we would be happy to meet with you and others to discuss our project.

If you have any questions, please contact me at (918) 574-7010 or Bruce.Heine@magellanlp.com. We encourage you to be involved and look forward to working with you.

Sincerely,

A handwritten signature in blue ink, appearing to read "Bruce Heine", is written over a light blue circular stamp.

Bruce Heine

Enclosure: Map Update of Study Area

From: [Patti Trocki](#)
To: chairman@swo-nsn.gov
Subject: Magellan Midstream Partners, LP_Pipestone Reroute Project
Date: Thursday, November 3, 2022 5:24:00 PM
Attachments: [8-18-2022_Letter_Sisseton-Wahpeton-Oyate_Chairman.pdf](#)
[image001.png](#)
[9-1-2022_Letter_Sisseton_Wahpeton_Oyate_Magellan_Update_Chairman.pdf](#)

Greetings,

I am writing on behalf of Magellan Midstream Partners, L.P. (Magellan) to follow up on previous communications regarding the development of the Pipestone Reroute Project (Project) in Pipestone County, Minnesota. Attached are copies of the previous correspondence. As Magellan moves forward with the Project, they continue to seek your input about the Project. Please let me know if you would like to have an in-person or videoconference meeting with Magellan representatives to discuss the Project. If you are interested in a meeting, please let me know how best to reach you so I can assist in coordinating a meeting.

Thank you,

Patti

Patti Trocki
Principal Consultant
Prounouns: she/her/hers

ERM

222 S. 9th Street | Suite 2900 | Minneapolis, MN 55402
T +1 612.349.4377 | **M** 651.319.3751
E Patti.Trocki@erm.com | **W** www.erm.com





Bruce W. Heine
Vice President Government and Media Affairs
One Williams Center
Tulsa, OK 74174

November 15, 2022

Delbert Hopkins, Jr., Chairman
Sisseton-Wahpeton-Oyate
P.O. Box 509
Agency Village, SD 57262-0509

Sent via email

Re: Magellan Pipeline Company, L.P.
Pipestone Pipeline Reroute Project
Pipestone County, Minnesota

Dear Chairman Hopkins:

I am writing to provide you with a status update for the Magellan Pipeline Company, L.P. (Magellan) Pipestone Reroute Project (Project). Since we sent our last correspondence, dated August 18 and September 1, 2022, Magellan shut down the existing 8-inch refined products pipeline on October 1 at the request of the U.S. Department of Interior. Magellan developed a proposed 1.3-mile-long pipeline reroute located on private property to the west of Pipestone National Monument as depicted on the enclosed map. To minimize environmental impacts, Magellan plans to use the horizontal directional drill method to install the pipeline beneath Pipestone Creek and beneath the catlinite layer underlying the Sioux Quartzite bedrock.

Magellan has retained Environmental Resources Management, Inc, (ERM) to conduct an archaeological investigation for the Project. The fieldwork is scheduled to begin the week of November 14, 2022 pending any severe weather events. We anticipate that other field surveys (e.g., wetland and waterbody survey) will occur during next year's spring season.

Magellan is interested in your feedback about the Project and would like to invite you to a meeting with other tribal entities and members of Magellan's team. The meeting will take place on Tuesday, December 6, 2022, from 9:00 am to 12:00 pm at the GrandStay Hotel and Suites located at 915 7th St SE, Pipestone, MN 56164. Lunch will be provided. Please note that the meeting may go longer if the group decides that additional time is needed for discussion.

For those of you travelling from out of state, Magellan will arrange for lodging at the GrandStay Hotel and Suites. If you or a delegate plans to attend the meeting, please respond to Patti Trocki (patti.trocki@erm.com) no later than November 25, 2022 so we can secure lodging.

November 15, 2022

Page 2

If you have any questions, please contact me at (918) 574-7010 or
Bruce.Heine@magellanlp.com. We look forward to meeting with you to discuss the Project.

Sincerely,

A handwritten signature in blue ink, appearing to read "Bruce Heine", is centered on the page. The signature is fluid and cursive.

Bruce Heine

Enclosure: Map of Proposed Project



Bruce W. Heine
Vice President Government and Media Affairs
One Williams Center
Tulsa, OK 74174

August 18, 2022

Dianne Desrosiers
Tribal Historic Preservation Officer
Sisseton-Wahpeton-Oyate
P.O. Box 509
Agency Village, SD 57262-0509

Re: Magellan Pipeline Company, L.P.
Notice Re: Pipeline Reroute Project (Pipestone County, MN)

Dear Dianne Desrosiers:

Magellan Pipeline Company, L.P. has decided to pursue a reroute of a short segment of our existing 8-inch (8”) refined products pipeline in Pipestone County, Minnesota and we are beginning the process to consider options for a new route.

For background on the catalyst of this reroute, on April 28th, the Governors of Minnesota, North Dakota and South Dakota petitioned the Administrator of the Environmental Protection Agency to initiate a formal rulemaking that would mandate the availability of two special grades of gasoline, not currently available, for use in those three states as soon as the Spring of 2023. We understand that EPA is likely to initiate a formal rulemaking regarding this mandate within the next 30 days. We believe these changes could increase the likelihood of fuel shortages in the region, especially if this pipeline is not in continued service. Therefore, the reroute project is intended to ensure the continued adequate transportation service for the new boutique fuels in western Minnesota, as well as eastern South Dakota and eastern North Dakota.

The segment of the pipeline that is the subject of Magellan’s reroute project presently runs through federal lands, including Pipestone National Monument. For reference, a map of the study area is enclosed. Magellan’s plan is to place the reroute segment on private lands within the study area, but we have not yet determined our proposed route(s) for the reroute project. Our route evaluation process takes into account environmental, land use, cultural, and other potential routing constraints.

We are providing this project information as we begin the route identification process so that tribal communities that may be affected, or that may have input, have every opportunity to provide that input. It is important to us that all potentially affected parties have an opportunity to provide us with feedback and to participate in the project’s regulatory processes as well.

Once a proposed reroute has been identified, we intend to apply to the Minnesota Public Utilities Commission (MPUC) for approval pursuant to Minn. Stat. Ch. 216G and Minn. R. Ch. 7852. We

August 18, 2022

Page 2

currently anticipate applying to the MPUC in the Fall of 2022. A copy of this letter will be provided as an attachment to the application. We will also include any written comments provided in response to this letter as part of our application materials. We anticipate that there will be further route development as the evaluation proceeds, and we intend to provide you further updates and gather additional input throughout the process. Additionally, the MPUC review process will provide additional opportunities for you to participate in meetings and/or hearings.

We would appreciate your input as we attempt to avoid or minimize impacts to tribally significant resources within the project study area. To that end, a response to this letter can be sent to my email below. In addition, if you or your members have any questions, we would be happy to meet with you and others to discuss our project.

If you have any questions, please contact me at (918) 574-7010 or Bruce.Heine@magellanlp.com. We encourage you to be involved and look forward to working with you.

Sincerely,



Bruce Heine

Enclosure: Map of Study Area



Bruce W. Heine
Vice President Government and Media Affairs
One Williams Center
Tulsa, OK 74174

September 1, 2022

Dianne Desrosiers, THPO
Sisseton-Wahpeton-Oyate
P.O. Box 907
Agency Village, SD 57262-0907

Re: Magellan Pipeline Company, L.P.
Notice Re: Pipeline Reroute Project (Pipestone County, MN)

Dear Ms. Desrosiers:

On August 18, 2022, Magellan Pipeline Company, L.P. (Magellan) sent correspondence regarding a proposed reroute of a short segment of our existing 8-inch refined products pipeline in Pipestone County, Minnesota. I am writing to let you know that that Magellan has expanded the study area and have enclosed an updated map depicting this area.

We continue to welcome any comments you may have as we to attempt to avoid or minimize impacts to tribally significant resources within the project study area. To that end, a response to this letter can be sent to my email below. In addition, if you or your members have any questions, we would be happy to meet with you and others to discuss our project.

If you have any questions, please contact me at (918) 574-7010 or Bruce.Heine@magellanlp.com. We encourage you to be involved and look forward to working with you.

Sincerely,

A handwritten signature in blue ink, appearing to read "Bruce Heine", is written over a light blue circular stamp.

Bruce Heine

Enclosure: Map Update of Study Area

From: [Patti Trocki](#)
To: DianneD@swo-nsn.gov
Subject: Magellan Midstream Partners, LP_Pipestone Reroute Project
Date: Thursday, November 3, 2022 5:25:00 PM
Attachments: [9-1-2022_Letter_Sisseton-Wahpeton-Oyate_Tribal_Update_THPO.pdf](#)
[image001.png](#)
[8-18-2022_Letter_Sisseton-Wahpeton-Oyate_THPO.pdf](#)

Greetings,

I am writing on behalf of Magellan Midstream Partners, L.P. (Magellan) to follow up on previous communications regarding the development of the Pipestone Reroute Project (Project) in Pipestone County, Minnesota. Attached are copies of the previous correspondence. As Magellan moves forward with the Project, they continue to seek your input about the Project. Please let me know if you would like to have an in-person or videoconference meeting with Magellan representatives to discuss the Project. If you are interested in a meeting, please let me know how best to reach you so I can assist in coordinating a meeting.

Thank you,

Patti

Patti Trocki
Principal Consultant
Prounouns: she/her/hers

ERM

222 S. 9th Street | Suite 2900 | Minneapolis, MN 55402
T +1 612.349.4377 | **M** 651.319.3751
E Patti.Trocki@erm.com | **W** www.erm.com





Bruce W. Heine
Vice President Government and Media Affairs
One Williams Center
Tulsa, OK 74174

November 15, 2022

Dianne Desrosiers
Tribal Historic Preservation Officer
Sisseton-Wahpeton-Oyate
P.O. Box 509
Agency Village, SD 57262-0509

Sent via email

Re: Magellan Pipeline Company, L.P.
Pipestone Pipeline Reroute Project
Pipestone County, Minnesota

Dear Dianne Desrosiers:

I am writing to provide you with a status update for the Magellan Pipeline Company, L.P. (Magellan) Pipestone Reroute Project (Project). Since we sent our last correspondence, dated August 18 and September 1, 2022, Magellan shut down the existing 8-inch refined products pipeline on October 1 at the request of the U.S. Department of Interior. Magellan developed a proposed 1.3-mile-long pipeline reroute located on private property to the west of Pipestone National Monument as depicted on the enclosed map. To minimize environmental impacts, Magellan plans to use the horizontal directional drill method to install the pipeline beneath Pipestone Creek and beneath the catlinite layer underlying the Sioux Quartzite bedrock.

Magellan has retained Environmental Resources Management, Inc, (ERM) to conduct an archaeological investigation for the Project. The fieldwork is scheduled to begin the week of November 14, 2022 pending any severe weather events. We anticipate that other field surveys (e.g., wetland and waterbody survey) will occur during next year's spring season.

Magellan is interested in your feedback about the Project and would like to invite you to a meeting with other tribal entities and members of Magellan's team. The meeting will take place on Tuesday, December 6, 2022, from 9:00 am to 12:00 pm at the GrandStay Hotel and Suites located at 915 7th St SE, Pipestone, MN 56164. Lunch will be provided. Please note that the meeting may go longer if the group decides that additional time is needed for discussion.

For those of you travelling from out of state, Magellan will arrange for lodging at the GrandStay Hotel and Suites. If you or a delegate plans to attend the meeting, please respond to Patti Trocki (patti.trocki@erm.com) no later than November 25, 2022 so we can secure lodging.

November 15, 2022

Page 2

If you have any questions, please contact me at (918) 574-7010 or
Bruce.Heine@magellanlp.com. We look forward to meeting with you to discuss the Project.

Sincerely,

A handwritten signature in blue ink, appearing to read "Bruce Heine", is centered on the page. The signature is fluid and cursive.

Bruce Heine

Enclosure: Map of Proposed Project



Bruce W. Heine
Vice President Government and Media Affairs
One Williams Center
Tulsa, OK 74174

August 18, 2022

Douglas Yankton, Sr., Chairman
Spirit Lake Tribe
P.O. Box 359
Fort Totten, ND 58335

Re: Magellan Pipeline Company, L.P.
Notice Re: Pipeline Reroute Project (Pipestone County, MN)

Dear Chairman Yankton:

Magellan Pipeline Company, L.P. has decided to pursue a reroute of a short segment of our existing 8-inch (8") refined products pipeline in Pipestone County, Minnesota and we are beginning the process to consider options for a new route.

For background on the catalyst of this reroute, on April 28th, the Governors of Minnesota, North Dakota and South Dakota petitioned the Administrator of the Environmental Protection Agency to initiate a formal rulemaking that would mandate the availability of two special grades of gasoline, not currently available, for use in those three states as soon as the Spring of 2023. We understand that EPA is likely to initiate a formal rulemaking regarding this mandate within the next 30 days. We believe these changes could increase the likelihood of fuel shortages in the region, especially if this pipeline is not in continued service. Therefore, the reroute project is intended to ensure the continued adequate transportation service for the new boutique fuels in western Minnesota, as well as eastern South Dakota and eastern North Dakota.

The segment of the pipeline that is the subject of Magellan's reroute project presently runs through federal lands, including Pipestone National Monument. For reference, a map of the study area is enclosed. Magellan's plan is to place the reroute segment on private lands within the study area, but we have not yet determined our proposed route(s) for the reroute project. Our route evaluation process takes into account environmental, land use, cultural, and other potential routing constraints.

We are providing this project information as we begin the route identification process so that tribal communities that may be affected, or that may have input, have every opportunity to provide that input. It is important to us that all potentially affected parties have an opportunity to provide us with feedback and to participate in the project's regulatory processes as well.

Once a proposed reroute has been identified, we intend to apply to the Minnesota Public Utilities Commission (MPUC) for approval pursuant to Minn. Stat. Ch. 216G and Minn. R. Ch. 7852. We currently anticipate applying to the MPUC in the Fall of 2022. A copy of this letter will be

August 18, 2022

Page 2

provided as an attachment to the application. We will also include any written comments provided in response to this letter as part of our application materials. We anticipate that there will be further route development as the evaluation proceeds, and we intend to provide you further updates and gather additional input throughout the process. Additionally, the MPUC review process will provide additional opportunities for you to participate in meetings and/or hearings.

We would appreciate your input as we attempt to avoid or minimize impacts to tribally significant resources within the project study area. To that end, a response to this letter can be sent to my email below. In addition, if you or your members have any questions, we would be happy to meet with you and others to discuss our project.

If you have any questions, please contact me at (918) 574-7010 or Bruce.Heine@magellanlp.com. We encourage you to be involved and look forward to working with you.

Sincerely,



Bruce Heine

Enclosure: Map of Study Area



Bruce W. Heine
Vice President Government and Media Affairs
One Williams Center
Tulsa, OK 74174

September 1, 2022

Douglas Yankton, Sr., Chairman
Spirit Lake Tribe
P.O. Box 359
Fort Totten, ND 58335-0359

Re: Magellan Pipeline Company, L.P.
Notice Re: Pipeline Reroute Project (Pipestone County, MN)

Dear Chairman Yankton, Sr.:

On August 18, 2022, Magellan Pipeline Company, L.P. (Magellan) sent correspondence regarding a proposed reroute of a short segment of our existing 8-inch refined products pipeline in Pipestone County, Minnesota. I am writing to let you know that that Magellan has expanded the study area and have enclosed an updated map depicting this area.

We continue to welcome any comments you may have as we to attempt to avoid or minimize impacts to tribally significant resources within the project study area. To that end, a response to this letter can be sent to my email below. In addition, if you or your members have any questions, we would be happy to meet with you and others to discuss our project.

If you have any questions, please contact me at (918) 574-7010 or Bruce.Heine@magellanlp.com. We encourage you to be involved and look forward to working with you.

Sincerely,

A handwritten signature in blue ink, appearing to read "Bruce Heine", is written over a light blue circular stamp.

Bruce Heine

Enclosure: Map Update of Study Area

From: [Patti Trocki](#)
To: douglasy@spiritlakenation.com
Subject: Magellan Midstream Partners, LP_Pipestone Reroute Project
Date: Thursday, November 3, 2022 5:32:00 PM
Attachments: [9-1-2022_Letter_Spirit_Lake_Tribe_Magellan_Update_Chairman.pdf](#)
[image001.png](#)
[8-18-2022_Letter_Spirit_Lake_Chairman.pdf](#)

Greetings,

I am writing on behalf of Magellan Midstream Partners, L.P. (Magellan) to follow up on previous communications regarding the development of the Pipestone Reroute Project (Project) in Pipestone County, Minnesota. Attached are copies of the previous correspondence. As Magellan moves forward with the Project, they continue to seek your input about the Project. Please let me know if you would like to have an in-person or videoconference meeting with Magellan representatives to discuss the Project. If you are interested in a meeting, please let me know how best to reach you so I can assist in coordinating a meeting.

Thank you,

Patti

Patti Trocki
Principal Consultant
Prounouns: she/her/hers

ERM

222 S. 9th Street | Suite 2900 | Minneapolis, MN 55402
T +1 612.349.4377 | **M** 651.319.3751
E Patti.Trocki@erm.com | **W** www.erm.com





Bruce W. Heine
Vice President Government and Media Affairs
One Williams Center
Tulsa, OK 74174

November 15, 2022

Douglas Yankton, Sr., Chairman
Spirit Lake Tribe
P.O. Box 359
Fort Totten, ND 58335

Sent via email

Re: Magellan Pipeline Company, L.P.
Pipestone Pipeline Reroute Project
Pipestone County, Minnesota

Dear Chairman Yankton:

I am writing to provide you with a status update for the Magellan Pipeline Company, L.P. (Magellan) Pipestone Reroute Project (Project). Since we sent our last correspondence, dated August 18 and September 1, 2022, Magellan shut down the existing 8-inch refined products pipeline on October 1 at the request of the U.S. Department of Interior. Magellan developed a proposed 1.3-mile-long pipeline reroute located on private property to the west of Pipestone National Monument as depicted on the enclosed map. To minimize environmental impacts, Magellan plans to use the horizontal directional drill method to install the pipeline beneath Pipestone Creek and beneath the catlinite layer underlying the Sioux Quartzite bedrock.

Magellan has retained Environmental Resources Management, Inc, (ERM) to conduct an archaeological investigation for the Project. The fieldwork is scheduled to begin the week of November 14, 2022 pending any severe weather events. We anticipate that other field surveys (e.g., wetland and waterbody survey) will occur during next year's spring season.

Magellan is interested in your feedback about the Project and would like to invite you to a meeting with other tribal entities and members of Magellan's team. The meeting will take place on Tuesday, December 6, 2022, from 9:00 am to 12:00 pm at the GrandStay Hotel and Suites located at 915 7th St SE, Pipestone, MN 56164. Lunch will be provided. Please note that the meeting may go longer if the group decides that additional time is needed for discussion.

For those of you travelling from out of state, Magellan will arrange for lodging at the GrandStay Hotel and Suites. If you or a delegate plans to attend the meeting, please respond to Patti Trocki (patti.trocki@erm.com) no later than November 25, 2022 so we can secure lodging.

November 15, 2022

Page 2

If you have any questions, please contact me at (918) 574-7010 or
Bruce.Heine@magellanlp.com. We look forward to meeting with you to discuss the Project.

Sincerely,

A handwritten signature in blue ink, appearing to read "Bruce Heine". The signature is fluid and cursive, with the first name "Bruce" being more prominent than the last name "Heine".

Bruce Heine

Enclosure: Map of Proposed Project



Bruce W. Heine
Vice President Government and Media Affairs
One Williams Center
Tulsa, OK 74174

August 18, 2022

Kenneth Graywater, Jr.
Tribal Historic Preservation Officer
Spirit Lake Tribe
P.O. Box 359
Fort Totten, ND 58335

Re: Magellan Pipeline Company, L.P.
Notice Re: Pipeline Reroute Project (Pipestone County, MN)

Dear Kenneth Graywater:

Magellan Pipeline Company, L.P. has decided to pursue a reroute of a short segment of our existing 8-inch (8") refined products pipeline in Pipestone County, Minnesota and we are beginning the process to consider options for a new route.

For background on the catalyst of this reroute, on April 28th, the Governors of Minnesota, North Dakota and South Dakota petitioned the Administrator of the Environmental Protection Agency to initiate a formal rulemaking that would mandate the availability of two special grades of gasoline, not currently available, for use in those three states as soon as the Spring of 2023. We understand that EPA is likely to initiate a formal rulemaking regarding this mandate within the next 30 days. We believe these changes could increase the likelihood of fuel shortages in the region, especially if this pipeline is not in continued service. Therefore, the reroute project is intended to ensure the continued adequate transportation service for the new boutique fuels in western Minnesota, as well as eastern South Dakota and eastern North Dakota.

The segment of the pipeline that is the subject of Magellan's reroute project presently runs through federal lands, including Pipestone National Monument. For reference, a map of the study area is enclosed. Magellan's plan is to place the reroute segment on private lands within the study area, but we have not yet determined our proposed route(s) for the reroute project. Our route evaluation process takes into account environmental, land use, cultural, and other potential routing constraints.

We are providing this project information as we begin the route identification process so that tribal communities that may be affected, or that may have input, have every opportunity to provide that input. It is important to us that all potentially affected parties have an opportunity to provide us with feedback and to participate in the project's regulatory processes as well.

Once a proposed reroute has been identified, we intend to apply to the Minnesota Public Utilities Commission (MPUC) for approval pursuant to Minn. Stat. Ch. 216G and Minn. R. Ch. 7852. We

August 18, 2022

Page 2

currently anticipate applying to the MPUC in the Fall of 2022. A copy of this letter will be provided as an attachment to the application. We will also include any written comments provided in response to this letter as part of our application materials. We anticipate that there will be further route development as the evaluation proceeds, and we intend to provide you further updates and gather additional input throughout the process. Additionally, the MPUC review process will provide additional opportunities for you to participate in meetings and/or hearings.

We would appreciate your input as we attempt to avoid or minimize impacts to tribally significant resources within the project study area. To that end, a response to this letter can be sent to my email below. In addition, if you or your members have any questions, we would be happy to meet with you and others to discuss our project.

If you have any questions, please contact me at (918) 574-7010 or Bruce.Heine@magellanlp.com. We encourage you to be involved and look forward to working with you.

Sincerely,



Bruce Heine

Enclosure: Map of Study Area



Bruce W. Heine
Vice President Government and Media Affairs
One Williams Center
Tulsa, OK 74174

September 1, 2022

Kenneth Graywater, Jr., THPO
Spirit Lake Tribe
P.O. Box 359
Fort Totten, ND 58335-0076

Re: Magellan Pipeline Company, L.P.
Notice Re: Pipeline Reroute Project (Pipestone County, MN)

Dear Mr. Graywater, Jr.:

On August 18, 2022, Magellan Pipeline Company, L.P. (Magellan) sent correspondence regarding a proposed reroute of a short segment of our existing 8-inch refined products pipeline in Pipestone County, Minnesota. I am writing to let you know that that Magellan has expanded the study area and have enclosed an updated map depicting this area.

We continue to welcome any comments you may have as we to attempt to avoid or minimize impacts to tribally significant resources within the project study area. To that end, a response to this letter can be sent to my email below. In addition, if you or your members have any questions, we would be happy to meet with you and others to discuss our project.

If you have any questions, please contact me at (918) 574-7010 or Bruce.Heine@magellanlp.com. We encourage you to be involved and look forward to working with you.

Sincerely,

A handwritten signature in blue ink, appearing to read "Bruce Heine", is written over a light blue circular stamp.

Bruce Heine

Enclosure: Map Update of Study Area

From: [Patti Trocki](#)
To: thpo@spiritlakenation.com
Subject: Magellan Midstream Partners, LP_Pipestone Reroute Project
Date: Thursday, November 3, 2022 5:37:00 PM
Attachments: [9-1-2022 Letter Spirit Lake Tribe Magellan update THPO.pdf](#)
[image001.png](#)
[8-18-2022 Spirit Lake THPO.pdf](#)

Greetings,

I am writing on behalf of Magellan Midstream Partners, L.P. (Magellan) to follow up on previous communications regarding the development of the Pipestone Reroute Project (Project) in Pipestone County, Minnesota. Attached are copies of the previous correspondence. As Magellan moves forward with the Project, they continue to seek your input about the Project. Please let me know if you would like to have an in-person or videoconference meeting with Magellan representatives to discuss the Project. If you are interested in a meeting, please let me know how best to reach you so I can assist in coordinating a meeting.

Thank you,

Patti

Patti Trocki
Principal Consultant
Prounouns: she/her/hers

ERM

222 S. 9th Street | Suite 2900 | Minneapolis, MN 55402
T +1 612.349.4377 | **M** 651.319.3751
E Patti.Trocki@erm.com | **W** www.erm.com





Bruce W. Heine
Vice President Government and Media Affairs
One Williams Center
Tulsa, OK 74174

November 15, 2022

Kenneth Graywater, Jr.
Tribal Historic Preservation Officer
Spirit Lake Tribe
P.O. Box 359
Fort Totten, ND 58335

Sent via email

Re: Magellan Pipeline Company, L.P.
Pipestone Pipeline Reroute Project
Pipestone County, Minnesota

Dear Kenneth Graywater:

I am writing to provide you with a status update for the Magellan Pipeline Company, L.P. (Magellan) Pipestone Reroute Project (Project). Since we sent our last correspondence, dated August 18 and September 1, 2022, Magellan shut down the existing 8-inch refined products pipeline on October 1 at the request of the U.S. Department of Interior. Magellan developed a proposed 1.3-mile-long pipeline reroute located on private property to the west of Pipestone National Monument as depicted on the enclosed map. To minimize environmental impacts, Magellan plans to use the horizontal directional drill method to install the pipeline beneath Pipestone Creek and beneath the catlinite layer underlying the Sioux Quartzite bedrock.

Magellan has retained Environmental Resources Management, Inc, (ERM) to conduct an archaeological investigation for the Project. The fieldwork is scheduled to begin the week of November 14, 2022 pending any severe weather events. We anticipate that other field surveys (e.g., wetland and waterbody survey) will occur during next year's spring season.

Magellan is interested in your feedback about the Project and would like to invite you to a meeting with other tribal entities and members of Magellan's team. The meeting will take place on Tuesday, December 6, 2022, from 9:00 am to 12:00 pm at the GrandStay Hotel and Suites located at 915 7th St SE, Pipestone, MN 56164. Lunch will be provided. Please note that the meeting may go longer if the group decides that additional time is needed for discussion.

For those of you travelling from out of state, Magellan will arrange for lodging at the GrandStay Hotel and Suites. If you or a delegate plans to attend the meeting, please respond to Patti Trocki (patti.trocki@erm.com) no later than November 25, 2022 so we can secure lodging.

November 15, 2022

Page 2

If you have any questions, please contact me at (918) 574-7010 or
Bruce.Heine@magellanlp.com. We look forward to meeting with you to discuss the Project.

Sincerely,

A handwritten signature in blue ink, appearing to read "Bruce Heine", is centered on the page. The signature is fluid and cursive, with the first name "Bruce" being more prominent than the last name "Heine".

Bruce Heine

Enclosure: Map of Proposed Project



Bruce W. Heine
Vice President Government and Media Affairs
One Williams Center
Tulsa, OK 74174

August 18, 2022

Janet Alkire, Chairwoman
Standing Rock Sioux Tribe
P.O. Box D
Fort Yates, ND 58538

Re: Magellan Pipeline Company, L.P.
Notice Re: Pipeline Reroute Project (Pipestone County, MN)

Dear Chairwoman Alkire:

Magellan Pipeline Company, L.P. has decided to pursue a reroute of a short segment of our existing 8-inch (8”) refined products pipeline in Pipestone County, Minnesota and we are beginning the process to consider options for a new route.

For background on the catalyst of this reroute, on April 28th, the Governors of Minnesota, North Dakota and South Dakota petitioned the Administrator of the Environmental Protection Agency to initiate a formal rulemaking that would mandate the availability of two special grades of gasoline, not currently available, for use in those three states as soon as the Spring of 2023. We understand that EPA is likely to initiate a formal rulemaking regarding this mandate within the next 30 days. We believe these changes could increase the likelihood of fuel shortages in the region, especially if this pipeline is not in continued service. Therefore, the reroute project is intended to ensure the continued adequate transportation service for the new boutique fuels in western Minnesota, as well as eastern South Dakota and eastern North Dakota.

The segment of the pipeline that is the subject of Magellan’s reroute project presently runs through federal lands, including Pipestone National Monument. For reference, a map of the study area is enclosed. Magellan’s plan is to place the reroute segment on private lands within the study area, but we have not yet determined our proposed route(s) for the reroute project. Our route evaluation process takes into account environmental, land use, cultural, and other potential routing constraints.

We are providing this project information as we begin the route identification process so that tribal communities that may be affected, or that may have input, have every opportunity to provide that input. It is important to us that all potentially affected parties have an opportunity to provide us with feedback and to participate in the project’s regulatory processes as well.

Once a proposed reroute has been identified, we intend to apply to the Minnesota Public Utilities Commission (MPUC) for approval pursuant to Minn. Stat. Ch. 216G and Minn. R. Ch. 7852. We currently anticipate applying to the MPUC in the Fall of 2022. A copy of this letter will be

August 18, 2022

Page 2

provided as an attachment to the application. We will also include any written comments provided in response to this letter as part of our application materials. We anticipate that there will be further route development as the evaluation proceeds, and we intend to provide you further updates and gather additional input throughout the process. Additionally, the MPUC review process will provide additional opportunities for you to participate in meetings and/or hearings.

We would appreciate your input as we attempt to avoid or minimize impacts to tribally significant resources within the project study area. To that end, a response to this letter can be sent to my email below. In addition, if you or your members have any questions, we would be happy to meet with you and others to discuss our project.

If you have any questions, please contact me at (918) 574-7010 or Bruce.Heine@magellanlp.com. We encourage you to be involved and look forward to working with you.

Sincerely,

A handwritten signature in blue ink, appearing to read "Bruce Heine". The signature is stylized and cursive.

Bruce Heine

Enclosure: Map of Study Area



Bruce W. Heine
Vice President Government and Media Affairs
One Williams Center
Tulsa, OK 74174

September 1, 2022

Janet Alkire, Chairman
Standing Rock Sioux Tribe
P.O. Box D
Fort Yates, ND 58538-0522

Re: Magellan Pipeline Company, L.P.
Notice Re: Pipeline Reroute Project (Pipestone County, MN)

Dear Chairman Alkire:

On August 18, 2022, Magellan Pipeline Company, L.P. (Magellan) sent correspondence regarding a proposed reroute of a short segment of our existing 8-inch refined products pipeline in Pipestone County, Minnesota. I am writing to let you know that that Magellan has expanded the study area and have enclosed an updated map depicting this area.

We continue to welcome any comments you may have as we to attempt to avoid or minimize impacts to tribally significant resources within the project study area. To that end, a response to this letter can be sent to my email below. In addition, if you or your members have any questions, we would be happy to meet with you and others to discuss our project.

If you have any questions, please contact me at (918) 574-7010 or Bruce.Heine@magellanlp.com. We encourage you to be involved and look forward to working with you.

Sincerely,

A handwritten signature in blue ink, appearing to read "Bruce Heine", is written over a light blue circular stamp.

Bruce Heine

Enclosure: Map Update of Study Area

From: [Patti Trocki](mailto:Patti.Trocki)
To: janet.alkire@standingrock.org
Subject: Magellan Midstream Partners, LP_Pipestone Reroute Project
Date: Friday, November 4, 2022 10:56:00 AM
Attachments: [image001.png](#)
[8-18-2022 Letter Standing Rock Chairman.pdf](#)
[9-1-2022 Letter Standing Rock Magellan Update Chairman.pdf](#)

Greetings,

I am writing on behalf of Magellan Midstream Partners, L.P. (Magellan) to follow up on previous communications regarding the development of the Pipestone Reroute Project (Project) in Pipestone County, Minnesota. Attached are copies of the previous correspondence. As Magellan moves forward with the Project, they continue to seek your input about the Project. Please let me know if you would like to have an in-person or videoconference meeting with Magellan representatives to discuss the Project. If you are interested in a meeting, please let me know how best to reach you so I can assist in coordinating a meeting.

Thank you,

Patti

Patti Trocki
Principal Consultant
Pronouns: she/her/hers

ERM

222 S. 9th Street | Suite 2900 | Minneapolis, MN 55402
T +1 612.349.4377 | **M** 651.319.3751
E Patti.Trocki@erm.com | **W** www.erm.com





Bruce W. Heine
Vice President Government and Media Affairs
One Williams Center
Tulsa, OK 74174

November 15, 2022

Janet Alkire, Chairwoman
Standing Rock Sioux Tribe
P.O. Box D
Fort Yates, ND 58538

Sent via email

Re: Magellan Pipeline Company, L.P.
Pipestone Pipeline Reroute Project
Pipestone County, Minnesota

Dear Chairwoman Alkire:

I am writing to provide you with a status update for the Magellan Pipeline Company, L.P. (Magellan) Pipestone Reroute Project (Project). Since we sent our last correspondence, dated August 18 and September 1, 2022, Magellan shut down the existing 8-inch refined products pipeline on October 1 at the request of the U.S. Department of Interior. Magellan developed a proposed 1.3-mile-long pipeline reroute located on private property to the west of Pipestone National Monument as depicted on the enclosed map. To minimize environmental impacts, Magellan plans to use the horizontal directional drill method to install the pipeline beneath Pipestone Creek and beneath the catlinite layer underlying the Sioux Quartzite bedrock.

Magellan has retained Environmental Resources Management, Inc, (ERM) to conduct an archaeological investigation for the Project. The fieldwork is scheduled to begin the week of November 14, 2022 pending any severe weather events. We anticipate that other field surveys (e.g., wetland and waterbody survey) will occur during next year's spring season.

Magellan is interested in your feedback about the Project and would like to invite you to a meeting with other tribal entities and members of Magellan's team. The meeting will take place on Tuesday, December 6, 2022, from 9:00 am to 12:00 pm at the GrandStay Hotel and Suites located at 915 7th St SE, Pipestone, MN 56164. Lunch will be provided. Please note that the meeting may go longer if the group decides that additional time is needed for discussion.

For those of you travelling from out of state, Magellan will arrange for lodging at the GrandStay Hotel and Suites. If you or a delegate plans to attend the meeting, please respond to Patti Trocki (patti.trocki@erm.com) no later than November 25, 2022 so we can secure lodging.

November 15, 2022

Page 2

If you have any questions, please contact me at (918) 574-7010 or
Bruce.Heine@magellanlp.com. We look forward to meeting with you to discuss the Project.

Sincerely,

A handwritten signature in blue ink, appearing to read "Bruce Heine", is centered on the page. The signature is fluid and cursive.

Bruce Heine

Enclosure: Map of Proposed Project



Bruce W. Heine
Vice President Government and Media Affairs
One Williams Center
Tulsa, OK 74174

August 18, 2022

Jon Eagle
Tribal Historic Preservation Officer
Standing Rock Sioux Tribe
P.O. Box D
Fort Yates, ND 58538

Re: Magellan Pipeline Company, L.P.
Notice Re: Pipeline Reroute Project (Pipestone County, MN)

Dear Jon Eagle:

Magellan Pipeline Company, L.P. has decided to pursue a reroute of a short segment of our existing 8-inch (8”) refined products pipeline in Pipestone County, Minnesota and we are beginning the process to consider options for a new route.

For background on the catalyst of this reroute, on April 28th, the Governors of Minnesota, North Dakota and South Dakota petitioned the Administrator of the Environmental Protection Agency to initiate a formal rulemaking that would mandate the availability of two special grades of gasoline, not currently available, for use in those three states as soon as the Spring of 2023. We understand that EPA is likely to initiate a formal rulemaking regarding this mandate within the next 30 days. We believe these changes could increase the likelihood of fuel shortages in the region, especially if this pipeline is not in continued service. Therefore, the reroute project is intended to ensure the continued adequate transportation service for the new boutique fuels in western Minnesota, as well as eastern South Dakota and eastern North Dakota.

The segment of the pipeline that is the subject of Magellan’s reroute project presently runs through federal lands, including Pipestone National Monument. For reference, a map of the study area is enclosed. Magellan’s plan is to place the reroute segment on private lands within the study area, but we have not yet determined our proposed route(s) for the reroute project. Our route evaluation process takes into account environmental, land use, cultural, and other potential routing constraints.

We are providing this project information as we begin the route identification process so that tribal communities that may be affected, or that may have input, have every opportunity to provide that input. It is important to us that all potentially affected parties have an opportunity to provide us with feedback and to participate in the project’s regulatory processes as well.

Once a proposed reroute has been identified, we intend to apply to the Minnesota Public Utilities Commission (MPUC) for approval pursuant to Minn. Stat. Ch. 216G and Minn. R. Ch. 7852. We

August 18, 2022

Page 2

currently anticipate applying to the MPUC in the Fall of 2022. A copy of this letter will be provided as an attachment to the application. We will also include any written comments provided in response to this letter as part of our application materials. We anticipate that there will be further route development as the evaluation proceeds, and we intend to provide you further updates and gather additional input throughout the process. Additionally, the MPUC review process will provide additional opportunities for you to participate in meetings and/or hearings.

We would appreciate your input as we attempt to avoid or minimize impacts to tribally significant resources within the project study area. To that end, a response to this letter can be sent to my email below. In addition, if you or your members have any questions, we would be happy to meet with you and others to discuss our project.

If you have any questions, please contact me at (918) 574-7010 or Bruce.Heine@magellanlp.com. We encourage you to be involved and look forward to working with you.

Sincerely,



Bruce Heine

Enclosure: Map of Study Area



Bruce W. Heine
Vice President Government and Media Affairs
One Williams Center
Tulsa, OK 74174

September 1, 2022

Jon Eagle, THPO
Standing Rock Sioux Tribe
P.O. Box D
Fort Yates, ND 58538-0522

Re: Magellan Pipeline Company, L.P.
Notice Re: Pipeline Reroute Project (Pipestone County, MN)

Dear Mr. Eagle:

On August 18, 2022, Magellan Pipeline Company, L.P. (Magellan) sent correspondence regarding a proposed reroute of a short segment of our existing 8-inch refined products pipeline in Pipestone County, Minnesota. I am writing to let you know that that Magellan has expanded the study area and have enclosed an updated map depicting this area.

We continue to welcome any comments you may have as we to attempt to avoid or minimize impacts to tribally significant resources within the project study area. To that end, a response to this letter can be sent to my email below. In addition, if you or your members have any questions, we would be happy to meet with you and others to discuss our project.

If you have any questions, please contact me at (918) 574-7010 or Bruce.Heine@magellanlp.com. We encourage you to be involved and look forward to working with you.

Sincerely,

A handwritten signature in blue ink, appearing to read "Bruce Heine", is written over a light blue circular stamp.

Bruce Heine

Enclosure: Map Update of Study Area

From: [Patti Trocki](#)
To: j.eagle@standingrock.org
Subject: Magellan Midstream Partners, LP_Pipestone Reroute Project
Date: Friday, November 4, 2022 10:57:00 AM
Attachments: [9-1-2022 Letter Standing Rock Magellan Update THPO.pdf](#)
[image001.png](#)
[8-18-2022 Letter Standing Rock THPO.pdf](#)

Greetings,

I am writing on behalf of Magellan Midstream Partners, L.P. (Magellan) to follow up on previous communications regarding the development of the Pipestone Reroute Project (Project) in Pipestone County, Minnesota. Attached are copies of the previous correspondence. As Magellan moves forward with the Project, they continue to seek your input about the Project. Please let me know if you would like to have an in-person or videoconference meeting with Magellan representatives to discuss the Project. If you are interested in a meeting, please let me know how best to reach you so I can assist in coordinating a meeting.

Thank you,

Patti

Patti Trocki
Principal Consultant
Prounouns: she/her/hers

ERM

222 S. 9th Street | Suite 2900 | Minneapolis, MN 55402
T +1 612.349.4377 | **M** 651.319.3751
E Patti.Trocki@erm.com | **W** www.erm.com





Bruce W. Heine
Vice President Government and Media Affairs
One Williams Center
Tulsa, OK 74174

November 15, 2022

Jon Eagle
Tribal Historic Preservation Officer
Standing Rock Sioux Tribe
P.O. Box D
Fort Yates, ND 58538

Sent via email

Re: Magellan Pipeline Company, L.P.
Pipestone Pipeline Reroute Project
Pipestone County, Minnesota

Dear Jon Eagle:

I am writing to provide you with a status update for the Magellan Pipeline Company, L.P. (Magellan) Pipestone Reroute Project (Project). Since we sent our last correspondence, dated August 18 and September 1, 2022, Magellan shut down the existing 8-inch refined products pipeline on October 1 at the request of the U.S. Department of Interior. Magellan developed a proposed 1.3-mile-long pipeline reroute located on private property to the west of Pipestone National Monument as depicted on the enclosed map. To minimize environmental impacts, Magellan plans to use the horizontal directional drill method to install the pipeline beneath Pipestone Creek and beneath the catlinite layer underlying the Sioux Quartzite bedrock.

Magellan has retained Environmental Resources Management, Inc, (ERM) to conduct an archaeological investigation for the Project. The fieldwork is scheduled to begin the week of November 14, 2022 pending any severe weather events. We anticipate that other field surveys (e.g., wetland and waterbody survey) will occur during next year's spring season.

Magellan is interested in your feedback about the Project and would like to invite you to a meeting with other tribal entities and members of Magellan's team. The meeting will take place on Tuesday, December 6, 2022, from 9:00 am to 12:00 pm at the GrandStay Hotel and Suites located at 915 7th St SE, Pipestone, MN 56164. Lunch will be provided. Please note that the meeting may go longer if the group decides that additional time is needed for discussion.

For those of you travelling from out of state, Magellan will arrange for lodging at the GrandStay Hotel and Suites. If you or a delegate plans to attend the meeting, please respond to Patti Trocki (patti.trocki@erm.com) no later than November 25, 2022 so we can secure lodging.

November 15, 2022

Page 2

If you have any questions, please contact me at (918) 574-7010 or
Bruce.Heine@magellanlp.com. We look forward to meeting with you to discuss the Project.

Sincerely,

A handwritten signature in blue ink, appearing to read "Bruce Heine". The signature is written in a cursive style with a large initial "B".

Bruce Heine

Enclosure: Map of Proposed Project



Bruce W. Heine
Vice President Government and Media Affairs
One Williams Center
Tulsa, OK 74174

August 18, 2022

Mark Fox, Chairman
Three Affiliated Tribes
Mandan, Hidatsa and Arikara Nation
404 Frontage Road
New Town, ND 58763-9404

Re: Magellan Pipeline Company, L.P.
Notice Re: Pipeline Reroute Project (Pipestone County, MN)

Dear Chairman Fox:

Magellan Pipeline Company, L.P. has decided to pursue a reroute of a short segment of our existing 8-inch (8”) refined products pipeline in Pipestone County, Minnesota and we are beginning the process to consider options for a new route.

For background on the catalyst of this reroute, on April 28th, the Governors of Minnesota, North Dakota and South Dakota petitioned the Administrator of the Environmental Protection Agency to initiate a formal rulemaking that would mandate the availability of two special grades of gasoline, not currently available, for use in those three states as soon as the Spring of 2023. We understand that EPA is likely to initiate a formal rulemaking regarding this mandate within the next 30 days. We believe these changes could increase the likelihood of fuel shortages in the region, especially if this pipeline is not in continued service. Therefore, the reroute project is intended to ensure the continued adequate transportation service for the new boutique fuels in western Minnesota, as well as eastern South Dakota and eastern North Dakota.

The segment of the pipeline that is the subject of Magellan’s reroute project presently runs through federal lands, including Pipestone National Monument. For reference, a map of the study area is enclosed. Magellan’s plan is to place the reroute segment on private lands within the study area, but we have not yet determined our proposed route(s) for the reroute project. Our route evaluation process takes into account environmental, land use, cultural, and other potential routing constraints.

We are providing this project information as we begin the route identification process so that tribal communities that may be affected, or that may have input, have every opportunity to provide that input. It is important to us that all potentially affected parties have an opportunity to provide us with feedback and to participate in the project’s regulatory processes as well.

Once a proposed reroute has been identified, we intend to apply to the Minnesota Public Utilities Commission (MPUC) for approval pursuant to Minn. Stat. Ch. 216G and Minn. R. Ch. 7852. We

August 18, 2022

Page 2

currently anticipate applying to the MPUC in the Fall of 2022. A copy of this letter will be provided as an attachment to the application. We will also include any written comments provided in response to this letter as part of our application materials. We anticipate that there will be further route development as the evaluation proceeds, and we intend to provide you further updates and gather additional input throughout the process. Additionally, the MPUC review process will provide additional opportunities for you to participate in meetings and/or hearings.

We would appreciate your input as we attempt to avoid or minimize impacts to tribally significant resources within the project study area. To that end, a response to this letter can be sent to my email below. In addition, if you or your members have any questions, we would be happy to meet with you and others to discuss our project.

If you have any questions, please contact me at (918) 574-7010 or Bruce.Heine@magellanlp.com. We encourage you to be involved and look forward to working with you.

Sincerely,



Bruce Heine

Enclosure: Map of Study Area



Bruce W. Heine
Vice President Government and Media Affairs
One Williams Center
Tulsa, OK 74174

September 1, 2022

Mark Fox, Chairman
Three Affiliated Tribes (Mandan, Hidatsa & Arikara Nation)
404 Frontage Road
New Town, ND 58763-9404

Re: Magellan Pipeline Company, L.P.
Notice Re: Pipeline Reroute Project (Pipestone County, MN)

Dear Chairman Fox:

On August 18, 2022, Magellan Pipeline Company, L.P. (Magellan) sent correspondence regarding a proposed reroute of a short segment of our existing 8-inch refined products pipeline in Pipestone County, Minnesota. I am writing to let you know that that Magellan has expanded the study area and have enclosed an updated map depicting this area.

We continue to welcome any comments you may have as we to attempt to avoid or minimize impacts to tribally significant resources within the project study area. To that end, a response to this letter can be sent to my email below. In addition, if you or your members have any questions, we would be happy to meet with you and others to discuss our project.

If you have any questions, please contact me at (918) 574-7010 or Bruce.Heine@magellanlp.com. We encourage you to be involved and look forward to working with you.

Sincerely,

A handwritten signature in blue ink, appearing to read "Bruce Heine", is written over a light blue circular stamp.

Bruce Heine

Enclosure: Map Update of Study Area

From: [Patti Trocki](#)
To: Chairmanfox@mhanation.com
Subject: Magellan Midstream Partners, LP_Pipestone Reroute Project
Date: Friday, November 4, 2022 11:10:00 AM
Attachments: [image001.png](#)
[9-1-2022_Letter_Three_Affiliated_Magellan_Update_Chairman.pdf](#)
[8-18-2022_Letter_Three_Affiliated_Chairman.pdf](#)

Greetings,

I am writing on behalf of Magellan Midstream Partners, L.P. (Magellan) to follow up on previous communications regarding the development of the Pipestone Reroute Project (Project) in Pipestone County, Minnesota. Attached are copies of the previous correspondence. As Magellan moves forward with the Project, they continue to seek your input about the Project. Please let me know if you would like to have an in-person or videoconference meeting with Magellan representatives to discuss the Project. If you are interested in a meeting, please let me know how best to reach you so I can assist in coordinating a meeting.

Thank you,

Patti

Patti Trocki
Principal Consultant
Pronouns: she/her/hers

ERM

222 S. 9th Street | Suite 2900 | Minneapolis, MN 55402
T +1 612.349.4377 | **M** 651.319.3751
E Patti.Trocki@erm.com | **W** www.erm.com





Bruce W. Heine
Vice President Government and Media Affairs
One Williams Center
Tulsa, OK 74174

November 16, 2022

Mark Fox, Chairman
Three Affiliated Tribes
Mandan, Hidatsa and Arikara Nation
404 Frontage Road
New Town, ND 58763-9404

Sent via email

Re: Magellan Pipeline Company, L.P.
Pipestone Pipeline Reroute Project
Pipestone County, Minnesota

Dear Chairman Fox:

I am writing to provide you with a status update for the Magellan Pipeline Company, L.P. (Magellan) Pipestone Reroute Project (Project). Since we sent our last correspondence, dated August 18 and September 1, 2022, Magellan shut down the existing 8-inch refined products pipeline on October 1 at the request of the U.S. Department of Interior. Magellan developed a proposed 1.3-mile-long pipeline reroute located on private property to the west of Pipestone National Monument as depicted on the enclosed map. To minimize environmental impacts, Magellan plans to use the horizontal directional drill method to install the pipeline beneath Pipestone Creek and beneath the catlinite layer underlying the Sioux Quartzite bedrock.

Magellan has retained Environmental Resources Management, Inc, (ERM) to conduct an archaeological investigation for the Project. The fieldwork is scheduled to begin the week of November 14, 2022 pending any severe weather events. We anticipate that other field surveys (e.g., wetland and waterbody survey) will occur during next year's spring season.

Magellan is interested in your feedback about the Project and would like to invite you to a meeting with other tribal entities and members of Magellan's team. The meeting will take place on Tuesday, December 6, 2022, from 9:00 am to 12:00 pm at the GrandStay Hotel and Suites located at 915 7th St SE, Pipestone, MN 56164. Lunch will be provided. Please note that the meeting may go longer if the group decides that additional time is needed for discussion.

For those of you travelling from out of state, Magellan will arrange for lodging at the GrandStay Hotel and Suites. If you or a delegate plans to attend the meeting, please respond to Patti Trocki (patti.trocki@erm.com) no later than November 25, 2022 so we can secure lodging.

November 16, 2022

Page 2

If you have any questions, please contact me at (918) 574-7010 or
Bruce.Heine@magellanlp.com. We look forward to meeting with you to discuss the Project.

Sincerely,

A handwritten signature in blue ink, appearing to read "Bruce Heine", is centered on the page. The signature is fluid and cursive.

Bruce Heine

Enclosure: Map of Proposed Project



Bruce W. Heine
Vice President Government and Media Affairs
One Williams Center
Tulsa, OK 74174

August 18, 2022

Allen Demaray
Tribal Historic Preservation Officer
Three Affiliated Tribes
Mandan, Hidatsa and Arikara Nation
404 Frontage Road
New Town, ND 58763-9404

Re: Magellan Pipeline Company, L.P.
Notice Re: Pipeline Reroute Project (Pipestone County, MN)

Dear Allen Demaray:

Magellan Pipeline Company, L.P. has decided to pursue a reroute of a short segment of our existing 8-inch (8") refined products pipeline in Pipestone County, Minnesota and we are beginning the process to consider options for a new route.

For background on the catalyst of this reroute, on April 28th, the Governors of Minnesota, North Dakota and South Dakota petitioned the Administrator of the Environmental Protection Agency to initiate a formal rulemaking that would mandate the availability of two special grades of gasoline, not currently available, for use in those three states as soon as the Spring of 2023. We understand that EPA is likely to initiate a formal rulemaking regarding this mandate within the next 30 days. We believe these changes could increase the likelihood of fuel shortages in the region, especially if this pipeline is not in continued service. Therefore, the reroute project is intended to ensure the continued adequate transportation service for the new boutique fuels in western Minnesota, as well as eastern South Dakota and eastern North Dakota.

The segment of the pipeline that is the subject of Magellan's reroute project presently runs through federal lands, including Pipestone National Monument. For reference, a map of the study area is enclosed. Magellan's plan is to place the reroute segment on private lands within the study area, but we have not yet determined our proposed route(s) for the reroute project. Our route evaluation process takes into account environmental, land use, cultural, and other potential routing constraints.

We are providing this project information as we begin the route identification process so that tribal communities that may be affected, or that may have input, have every opportunity to provide that input. It is important to us that all potentially affected parties have an opportunity to provide us with feedback and to participate in the project's regulatory processes as well.

August 18, 2022

Page 2

Once a proposed reroute has been identified, we intend to apply to the Minnesota Public Utilities Commission (MPUC) for approval pursuant to Minn. Stat. Ch. 216G and Minn. R. Ch. 7852. We currently anticipate applying to the MPUC in the Fall of 2022. A copy of this letter will be provided as an attachment to the application. We will also include any written comments provided in response to this letter as part of our application materials. We anticipate that there will be further route development as the evaluation proceeds, and we intend to provide you further updates and gather additional input throughout the process. Additionally, the MPUC review process will provide additional opportunities for you to participate in meetings and/or hearings.

We would appreciate your input as we attempt to avoid or minimize impacts to tribally significant resources within the project study area. To that end, a response to this letter can be sent to my email below. In addition, if you or your members have any questions, we would be happy to meet with you and others to discuss our project.

If you have any questions, please contact me at (918) 574-7010 or Bruce.Heine@magellanlp.com. We encourage you to be involved and look forward to working with you.

Sincerely,



Bruce Heine

Enclosure: Map of Study Area



Bruce W. Heine
Vice President Government and Media Affairs
One Williams Center
Tulsa, OK 74174

September 1, 2022

Allen Demaray, THPO
Three Affiliated Tribes (Mandan, Hidatsa & Arikara Nation)
404 Frontage Road
New Town, ND 58763-9404

Re: Magellan Pipeline Company, L.P.
Notice Re: Pipeline Reroute Project (Pipestone County, MN)

Dear Mr. Demaray:

On August 18, 2022, Magellan Pipeline Company, L.P. (Magellan) sent correspondence regarding a proposed reroute of a short segment of our existing 8-inch refined products pipeline in Pipestone County, Minnesota. I am writing to let you know that that Magellan has expanded the study area and have enclosed an updated map depicting this area.

We continue to welcome any comments you may have as we to attempt to avoid or minimize impacts to tribally significant resources within the project study area. To that end, a response to this letter can be sent to my email below. In addition, if you or your members have any questions, we would be happy to meet with you and others to discuss our project.

If you have any questions, please contact me at (918) 574-7010 or Bruce.Heine@magellanlp.com. We encourage you to be involved and look forward to working with you.

Sincerely,

A handwritten signature in blue ink, appearing to read "Bruce Heine", is written over a light blue circular stamp.

Bruce Heine

Enclosure: Map Update of Study Area

From: [Patti Trocki](#)
To: ademaray@mhanation.com
Subject: Magellan Midstream Partners, LP_Pipestone Reroute Project
Date: Friday, November 4, 2022 11:11:00 AM
Attachments: [9-1-2022 Letter Three Affiliated Magellan Update_THPO.pdf](#)
[image001.png](#)
[8-18-2022 Letter Three Affiliated_THPO.pdf](#)

Greetings,

I am writing on behalf of Magellan Midstream Partners, L.P. (Magellan) to follow up on previous communications regarding the development of the Pipestone Reroute Project (Project) in Pipestone County, Minnesota. Attached are copies of the previous correspondence. As Magellan moves forward with the Project, they continue to seek your input about the Project. Please let me know if you would like to have an in-person or videoconference meeting with Magellan representatives to discuss the Project. If you are interested in a meeting, please let me know how best to reach you so I can assist in coordinating a meeting.

Thank you,

Patti

Patti Trocki
Principal Consultant
Prounouns: she/her/hers

ERM

222 S. 9th Street | Suite 2900 | Minneapolis, MN 55402
T +1 612.349.4377 | **M** 651.319.3751
E Patti.Trocki@erm.com | **W** www.erm.com





Bruce W. Heine
Vice President Government and Media Affairs
One Williams Center
Tulsa, OK 74174

November 16, 2022

Allen Demaray
Tribal Historic Preservation Officer
Three Affiliated Tribes
Mandan, Hidatsa and Arikara Nation
404 Frontage Road
New Town, ND 58763-9404

Sent via email

Re: Magellan Pipeline Company, L.P.
Pipestone Pipeline Reroute Project
Pipestone County, Minnesota

Dear Allen Demaray:

I am writing to provide you with a status update for the Magellan Pipeline Company, L.P. (Magellan) Pipestone Reroute Project (Project). Since we sent our last correspondence, dated August 18 and September 1, 2022, Magellan shut down the existing 8-inch refined products pipeline on October 1 at the request of the U.S. Department of Interior. Magellan developed a proposed 1.3-mile-long pipeline reroute located on private property to the west of Pipestone National Monument as depicted on the enclosed map. To minimize environmental impacts, Magellan plans to use the horizontal directional drill method to install the pipeline beneath Pipestone Creek and beneath the catlinite layer underlying the Sioux Quartzite bedrock.

Magellan has retained Environmental Resources Management, Inc, (ERM) to conduct an archaeological investigation for the Project. The fieldwork is scheduled to begin the week of November 14, 2022 pending any severe weather events. We anticipate that other field surveys (e.g., wetland and waterbody survey) will occur during next year's spring season.

Magellan is interested in your feedback about the Project and would like to invite you to a meeting with other tribal entities and members of Magellan's team. The meeting will take place on Tuesday, December 6, 2022, from 9:00 am to 12:00 pm at the GrandStay Hotel and Suites located at 915 7th St SE, Pipestone, MN 56164. Lunch will be provided. Please note that the meeting may go longer if the group decides that additional time is needed for discussion.

For those of you travelling from out of state, Magellan will arrange for lodging at the GrandStay Hotel and Suites. If you or a delegate plans to attend the meeting, please respond to Patti Trocki (patti.trocki@erm.com) no later than November 25, 2022 so we can secure lodging.

November 16, 2022

Page 2

If you have any questions, please contact me at (918) 574-7010 or
Bruce.Heine@magellanlp.com. We look forward to meeting with you to discuss the Project.

Sincerely,

A handwritten signature in blue ink, appearing to read "Bruce Heine", is centered on the page. The signature is fluid and cursive.

Bruce Heine

Enclosure: Map of Proposed Project



Bruce W. Heine
Vice President Government and Media Affairs
One Williams Center
Tulsa, OK 74174

August 18, 2022

Kevin Jensvold, Chairman
Upper Sioux Community
P.O. Box 147
Granite Falls, MN 56241-0147

Re: Magellan Pipeline Company, L.P.
Notice Re: Pipeline Reroute Project (Pipestone County, MN)

Dear Chairman Jensvold:

Magellan Pipeline Company, L.P. has decided to pursue a reroute of a short segment of our existing 8-inch (8") refined products pipeline in Pipestone County, Minnesota and we are beginning the process to consider options for a new route.

For background on the catalyst of this reroute, on April 28th, the Governors of Minnesota, North Dakota and South Dakota petitioned the Administrator of the Environmental Protection Agency to initiate a formal rulemaking that would mandate the availability of two special grades of gasoline, not currently available, for use in those three states as soon as the Spring of 2023. We understand that EPA is likely to initiate a formal rulemaking regarding this mandate within the next 30 days. We believe these changes could increase the likelihood of fuel shortages in the region, especially if this pipeline is not in continued service. Therefore, the reroute project is intended to ensure the continued adequate transportation service for the new boutique fuels in western Minnesota, as well as eastern South Dakota and eastern North Dakota.

The segment of the pipeline that is the subject of Magellan's reroute project presently runs through federal lands, including Pipestone National Monument. For reference, a map of the study area is enclosed. Magellan's plan is to place the reroute segment on private lands within the study area, but we have not yet determined our proposed route(s) for the reroute project. Our route evaluation process takes into account environmental, land use, cultural, and other potential routing constraints.

We are providing this project information as we begin the route identification process so that tribal communities that may be affected, or that may have input, have every opportunity to provide that input. It is important to us that all potentially affected parties have an opportunity to provide us with feedback and to participate in the project's regulatory processes as well.

Once a proposed reroute has been identified, we intend to apply to the Minnesota Public Utilities Commission (MPUC) for approval pursuant to Minn. Stat. Ch. 216G and Minn. R. Ch. 7852. We currently anticipate applying to the MPUC in the Fall of 2022. A copy of this letter will be

August 18, 2022

Page 2

provided as an attachment to the application. We will also include any written comments provided in response to this letter as part of our application materials. We anticipate that there will be further route development as the evaluation proceeds, and we intend to provide you further updates and gather additional input throughout the process. Additionally, the MPUC review process will provide additional opportunities for you to participate in meetings and/or hearings.

We would appreciate your input as we attempt to avoid or minimize impacts to tribally significant resources within the project study area. To that end, a response to this letter can be sent to my email below. In addition, if you or your members have any questions, we would be happy to meet with you and others to discuss our project.

If you have any questions, please contact me at (918) 574-7010 or Bruce.Heine@magellanlp.com. We encourage you to be involved and look forward to working with you.

Sincerely,

A handwritten signature in blue ink, appearing to read "Bruce Heine", is positioned below the word "Sincerely,".

Bruce Heine

Enclosure: Map of Study Area



Bruce W. Heine
Vice President Government and Media Affairs
One Williams Center
Tulsa, OK 74174

September 1, 2022

Kevin Jensvold, Chairman
Upper Sioux Community
P.O. Box 147
Granite Falls, MN 56241-0147

Re: Magellan Pipeline Company, L.P.
Notice Re: Pipeline Reroute Project (Pipestone County, MN)

Dear Chairman Jensvold:

On August 18, 2022, Magellan Pipeline Company, L.P. (Magellan) sent correspondence regarding a proposed reroute of a short segment of our existing 8-inch refined products pipeline in Pipestone County, Minnesota. I am writing to let you know that that Magellan has expanded the study area and have enclosed an updated map depicting this area.

We continue to welcome any comments you may have as we to attempt to avoid or minimize impacts to tribally significant resources within the project study area. To that end, a response to this letter can be sent to my email below. In addition, if you or your members have any questions, we would be happy to meet with you and others to discuss our project.

If you have any questions, please contact me at (918) 574-7010 or Bruce.Heine@magellanlp.com. We encourage you to be involved and look forward to working with you.

Sincerely,

A handwritten signature in blue ink, appearing to read "Bruce Heine", is written over a light blue circular stamp.

Bruce Heine

Enclosure: Map Update of Study Area

From: [Patti Trocki](#)
To: kevinj@uppersiouxcommunity-nsn.gov
Subject: Magellan Midstream Partners, LP_Pipestone Reroute Project
Date: Friday, November 4, 2022 11:19:00 AM
Attachments: [8-18-2022 Letter Upper Sioux Chairman.pdf](#)
[image001.png](#)
[9-1-2022 Letter Upper Sioux Magellan Update Chairman.pdf](#)

Greetings,

I am writing on behalf of Magellan Midstream Partners, L.P. (Magellan) to follow up on previous communications regarding the development of the Pipestone Reroute Project (Project) in Pipestone County, Minnesota. Attached are copies of the previous correspondence. As Magellan moves forward with the Project, they continue to seek your input about the Project. Please let me know if you would like to have an in-person or videoconference meeting with Magellan representatives to discuss the Project. If you are interested in a meeting, please let me know how best to reach you so I can assist in coordinating a meeting.

Thank you,

Patti

Patti Trocki
Principal Consultant
Pronouns: she/her/hers

ERM

222 S. 9th Street | Suite 2900 | Minneapolis, MN 55402
T +1 612.349.4377 | **M** 651.319.3751
E Patti.Trocki@erm.com | **W** www.erm.com





Bruce W. Heine
Vice President Government and Media Affairs
One Williams Center
Tulsa, OK 74174

November 16, 2022

Kevin Jensvold, Chairman
Upper Sioux Community
P.O. Box 147
Granite Falls, MN 56241-0147

Sent via email

Re: Magellan Pipeline Company, L.P.
Pipestone Pipeline Reroute Project
Pipestone County, Minnesota

Dear Chairman Jensvold:

I am writing to provide you with a status update for the Magellan Pipeline Company, L.P. (Magellan) Pipestone Reroute Project (Project). Since we sent our last correspondence, dated August 18 and September 1, 2022, Magellan shut down the existing 8-inch refined products pipeline on October 1 at the request of the U.S. Department of Interior. Magellan developed a proposed 1.3-mile-long pipeline reroute located on private property to the west of Pipestone National Monument as depicted on the enclosed map. To minimize environmental impacts, Magellan plans to use the horizontal directional drill method to install the pipeline beneath Pipestone Creek and beneath the catlinite layer underlying the Sioux Quartzite bedrock.

Magellan has retained Environmental Resources Management, Inc, (ERM) to conduct an archaeological investigation for the Project. The fieldwork is scheduled to begin the week of November 14, 2022 pending any severe weather events. We anticipate that other field surveys (e.g., wetland and waterbody survey) will occur during next year's spring season.

Magellan is interested in your feedback about the Project and would like to invite you to a meeting with other tribal entities and members of Magellan's team. The meeting will take place on Tuesday, December 6, 2022, from 9:00 am to 12:00 pm at the GrandStay Hotel and Suites located at 915 7th St SE, Pipestone, MN 56164. Lunch will be provided. Please note that the meeting may go longer if the group decides that additional time is needed for discussion.

For those of you travelling from out of state, Magellan will arrange for lodging at the GrandStay Hotel and Suites. If you or a delegate plans to attend the meeting, please respond to Patti Trocki (patti.trocki@erm.com) no later than November 25, 2022 so we can secure lodging.

November 16, 2022

Page 2

If you have any questions, please contact me at (918) 574-7010 or
Bruce.Heine@magellanlp.com. We look forward to meeting with you to discuss the Project.

Sincerely,

A handwritten signature in blue ink, appearing to read "Bruce Heine". The signature is written in a cursive style with a large initial "B".

Bruce Heine

Enclosure: Map of Proposed Project



Bruce W. Heine
Vice President Government and Media Affairs
One Williams Center
Tulsa, OK 74174

August 18, 2022

Samantha Odegard
Tribal Historic Preservation Officer
Upper Sioux Community
P.O. Box 147
Granite Falls, MN 56241-0147

Re: Magellan Pipeline Company, L.P.
Notice Re: Pipeline Reroute Project (Pipestone County, MN)

Dear Samantha Odegard:

Magellan Pipeline Company, L.P. has decided to pursue a reroute of a short segment of our existing 8-inch (8”) refined products pipeline in Pipestone County, Minnesota and we are beginning the process to consider options for a new route.

For background on the catalyst of this reroute, on April 28th, the Governors of Minnesota, North Dakota and South Dakota petitioned the Administrator of the Environmental Protection Agency to initiate a formal rulemaking that would mandate the availability of two special grades of gasoline, not currently available, for use in those three states as soon as the Spring of 2023. We understand that EPA is likely to initiate a formal rulemaking regarding this mandate within the next 30 days. We believe these changes could increase the likelihood of fuel shortages in the region, especially if this pipeline is not in continued service. Therefore, the reroute project is intended to ensure the continued adequate transportation service for the new boutique fuels in western Minnesota, as well as eastern South Dakota and eastern North Dakota.

The segment of the pipeline that is the subject of Magellan’s reroute project presently runs through federal lands, including Pipestone National Monument. For reference, a map of the study area is enclosed. Magellan’s plan is to place the reroute segment on private lands within the study area, but we have not yet determined our proposed route(s) for the reroute project. Our route evaluation process takes into account environmental, land use, cultural, and other potential routing constraints.

We are providing this project information as we begin the route identification process so that tribal communities that may be affected, or that may have input, have every opportunity to provide that input. It is important to us that all potentially affected parties have an opportunity to provide us with feedback and to participate in the project’s regulatory processes as well.

Once a proposed reroute has been identified, we intend to apply to the Minnesota Public Utilities Commission (MPUC) for approval pursuant to Minn. Stat. Ch. 216G and Minn. R. Ch. 7852. We

August 18, 2022

Page 2

currently anticipate applying to the MPUC in the Fall of 2022. A copy of this letter will be provided as an attachment to the application. We will also include any written comments provided in response to this letter as part of our application materials. We anticipate that there will be further route development as the evaluation proceeds, and we intend to provide you further updates and gather additional input throughout the process. Additionally, the MPUC review process will provide additional opportunities for you to participate in meetings and/or hearings.

We would appreciate your input as we attempt to avoid or minimize impacts to tribally significant resources within the project study area. To that end, a response to this letter can be sent to my email below. In addition, if you or your members have any questions, we would be happy to meet with you and others to discuss our project.

If you have any questions, please contact me at (918) 574-7010 or Bruce.Heine@magellanlp.com. We encourage you to be involved and look forward to working with you.

Sincerely,



Bruce Heine

Enclosure: Map of Study Area



Bruce W. Heine
Vice President Government and Media Affairs
One Williams Center
Tulsa, OK 74174

September 1, 2022

Samantha Odegard, THPO
Upper Sioux Community
P.O. Box 147
Granite Falls, MN 56241-0147

Re: Magellan Pipeline Company, L.P.
Notice Re: Pipeline Reroute Project (Pipestone County, MN)

Dear Ms. Odegard:

On August 18, 2022, Magellan Pipeline Company, L.P. (Magellan) sent correspondence regarding a proposed reroute of a short segment of our existing 8-inch refined products pipeline in Pipestone County, Minnesota. I am writing to let you know that that Magellan has expanded the study area and have enclosed an updated map depicting this area.

We continue to welcome any comments you may have as we to attempt to avoid or minimize impacts to tribally significant resources within the project study area. To that end, a response to this letter can be sent to my email below. In addition, if you or your members have any questions, we would be happy to meet with you and others to discuss our project.

If you have any questions, please contact me at (918) 574-7010 or Bruce.Heine@magellanlp.com. We encourage you to be involved and look forward to working with you.

Sincerely,

A handwritten signature in blue ink, appearing to read "Bruce Heine", is written over a light blue circular stamp.

Bruce Heine

Enclosure: Map Update of Study Area

From: [Patti Trocki](#)
To: "Samantha Odegard"; [Upper Sioux THPO](#)
Subject: Magellan Midstream Partners, LP_Pipestone Reroute Project
Date: Friday, November 4, 2022 11:18:00 AM
Attachments: [image001.png](#)
[8-18-2022 Letter Upper Sioux THPO.pdf](#)
[9-1-2022 Letter Upper Sioux Magellan Update THPO.pdf](#)

H Samantha,

I am writing on behalf of Magellan Midstream Partners, L.P. (Magellan) to follow up on previous communications regarding the development of the Pipestone Reroute Project (Project) in Pipestone County, Minnesota. Attached are copies of the previous correspondence. As Magellan moves forward with the Project, they continue to seek your input about the Project. Please let me know if you would like to have an in-person or videoconference meeting with Magellan representatives to discuss the Project.

Thank you,

Patti

Patti Trocki
Principal Consultant
Prounouns: she/her/hers

ERM

222 S. 9th Street | Suite 2900 | Minneapolis, MN 55402
T +1 612.349.4377 | **M** 651.319.3751
E Patti.Trocki@erm.com | **W** www.erm.com





Bruce W. Heine
Vice President Government and Media Affairs
One Williams Center
Tulsa, OK 74174

November 16, 2022

Samantha Odegard
Tribal Historic Preservation Officer
Upper Sioux Community
P.O. Box 147
Granite Falls, MN 56241-0147

Sent via email

Re: Magellan Pipeline Company, L.P.
Pipestone Pipeline Reroute Project
Pipestone County, Minnesota

Dear Samantha Odegard:

I am writing to provide you with a status update for the Magellan Pipeline Company, L.P. (Magellan) Pipestone Reroute Project (Project). Since we sent our last correspondence, dated August 18 and September 1, 2022, Magellan shut down the existing 8-inch refined products pipeline on October 1 at the request of the U.S. Department of Interior. Magellan developed a proposed 1.3-mile-long pipeline reroute located on private property to the west of Pipestone National Monument as depicted on the enclosed map. To minimize environmental impacts, Magellan plans to use the horizontal directional drill method to install the pipeline beneath Pipestone Creek and beneath the catlinite layer underlying the Sioux Quartzite bedrock.

Magellan has retained Environmental Resources Management, Inc, (ERM) to conduct an archaeological investigation for the Project. The fieldwork is scheduled to begin the week of November 14, 2022 pending any severe weather events. We anticipate that other field surveys (e.g., wetland and waterbody survey) will occur during next year's spring season.

Magellan is interested in your feedback about the Project and would like to invite you to a meeting with other tribal entities and members of Magellan's team. The meeting will take place on Tuesday, December 6, 2022, from 9:00 am to 12:00 pm at the GrandStay Hotel and Suites located at 915 7th St SE, Pipestone, MN 56164. Lunch will be provided. Please note that the meeting may go longer if the group decides that additional time is needed for discussion.

For those of you travelling from out of state, Magellan will arrange for lodging at the GrandStay Hotel and Suites. If you or a delegate plans to attend the meeting, please respond to Patti Trocki (patti.trocki@erm.com) no later than November 25, 2022 so we can secure lodging.

November 16, 2022

Page 2

If you have any questions, please contact me at (918) 574-7010 or
Bruce.Heine@magellanlp.com. We look forward to meeting with you to discuss the Project.

Sincerely,

A handwritten signature in blue ink, appearing to read "Bruce Heine", is centered on the page. The signature is fluid and cursive.

Bruce Heine

Enclosure: Map of Proposed Project

Tribal Historic Preservation Office
Upper Sioux Community

5722 Travers Lane
Post Office Box 147
Granite Falls, MN 56241
320.564.3853 | thpo@uppersiouxcommunity-nsn.gov



March 27, 2023

Magellan Pipeline Company, L.P.
One Williams Center
Tulsa, Oklahoma 74172

RE: Magellan Pipestone Reroute Project

To the staff, consultants, and decision makers,

This letter is to follow up on the opposition for this project that was reiterated in the virtual meeting with tribes on March 16th, 2023, and to respond to the draft reroute permit application to the Minnesota Public Utilities Commission.

As the Tribal Historic Preservation Officer for the Upper Sioux Community, I am stating again, the proposed pipeline reroute cuts through an area that is sacred to the Dakota and many other nations. The same reason we did not want to replace the now abandoned line is the same reason we do not want this current route. This sacred site stretches beyond the Pipestone National Monument grounds, covering the expanse of the pipestone and Sioux Quartz veins and associated culturally significant sites spread across the landscape for miles. Creating a route that skirts federal property boundaries does not avoid this sacred site or other cultural resources.

For almost two hundred years this area has been desecrated and our sites destroyed by development like this pipeline. No matter how much of an attempt is made to reduce the impact your plan is to cut and drill through a sacred area and probably the spiritually significant stone that we recognize as the very blood of our people.

I am opposed to this project, but as a consulting THPO will continue to engage in this process. Participation should not be seen as approval of or support for the Magellan Pipestone Reroute.

First, I want to reiterate things previously mentioned during meetings. Tribal surveys need to take place across the entire APE and if approved the project needs tribal monitors on site. Upper Sioux is interested in participating in both. I'm also requesting an in person tribal consultation meeting with a site visit to the project area to take place in Pipestone following the National Park Service meeting in May.

An additional concern recently shared with me is the potential contamination a spill could have on the pipestone vein itself. It is my understanding there is no research on this and the consequences are unknown, and an assessment should be done. This is a topic to address at a May meeting.

The remainder of this letter will be addressing the PUC Application and some of the appendices. After reviewing the documents and comparing them to what has been expressed in meetings my impression

is that the application does not accurately address the adverse effects the project will have on a sacred site or tribal opposition and concern. There are ways that language use can be improved to better express the cultural significance of the place, and additions that need to be made.

Comments on the PUC Application Document

Regarding the exclusion or minimization of the concerns raised by tribes for the pipestone vein and other culturally sensitive sites in the surrounding area. A section of the application and multiple appendices focus on tribal consultation efforts yet almost nothing is mentioned about the concern I know have been voiced. For example, there is no monitoring plan or reference to tribal monitoring even though it is documented that multiple nations requested it or offered monitors.

That is why *I want this letter to be referenced in the application* and included in the appendix.

Now to address specific sections of the application.

5.2.1: States that the preferred route is designed to avoid the vein of catlinite, this is not guaranteed because the location and size of the vein isn't known. Part of the plan is to do soil borings to find where the stone, this is stated in the application and was a topic at the February virtual meeting.

Claims of avoidance or intentions to avoid both catlinite and Sioux Quartzite are made multiple times. This will be difficult, if not impossible, to avoid both, especially if you do not even know the location and depth. Be honest, address the high probability that the HDD would cut through one or both.

Also, what is called catlinite is the main concern but crossing the area using the HDD method is still a disturbance to a cultural resource, it is all connected.

5.2.1: Refers to catlinite as a sensitive geological resource, it is a culturally sensitive and spiritually significant limited resource.

6.2: Refers to future use and potential project impacts and 6.8.1.2 refers to the mineral resources and the active quarries being at the Monument, what about future quarries? Would there be a restriction on how far away quarrying activities need to be from the pipeline?

6.3.1.1: The affect is not limited to tribal members who visit the project area, it is on all those who are affiliated or recognize the pipestone as an irreplaceable cultural resource.

6.17.3: Using European settlement as a time reference is insulting, Eurocentric and continues a history of native erasure. It was important to us for thousands of years before Europeans arrived, even longer than the 3000 years mentioned, for time immemorial.

Paragraph one is an example of how the application gives an inaccurate representation of tribal consultation. It states we expressed the direct relationship but neglects our stated concerns for the adverse effects this project would have. Do not downplay the concerns we have while highlighting our connection to this place.

6.17.3.3: This is one of the sections that references the Pipestone National Monument in a way that highlights it as the main area of importance to Native people. It is not the NPS lands that are sacred, it is anywhere the stone can be found and the surrounding area where people have inhabited and made

pilgrimages to for thousands of years. Not only to quarry the stone but to hold ceremonies and bury our dead. The lands controlled by NPS are a small portion that serves as a focal point for the public to visit.

7: If abandoned in the future the plan is to leave the pipeline in place. If this pipeline goes through there should be a discussion on how to extract the pipe from the vein, at least as part of mitigation for having desecrated it in the first place.

Lack of cultural resource mitigation:

Intending to place this pipeline through this sacred landscape and especially crossing the pipestone vein in anyway is an adverse effect that deserves a plan for mitigation. There is mitigation planned or referenced throughout the application but the only reference in relation to cultural resources is to create a strategy after an unanticipated discovery.

Comments on the Unanticipated Discovery Plan

In the introduction: Paragraphs 3 and 4 contradict each other, specific that paragraph 4 is the definition by archaeological standards, otherwise it is diminishing what tribes see as cultural resources.

Reference is made to construction monitoring but not specifically archaeological and tribal monitoring. There needs to be tribal monitoring and that should be included here or have a separate monitoring plan written out. Something that clearly defines roles, responsibilities, and authority so it is clear for all involved with the project.

Section 2.1: A 30-foot radius is insufficient, should be 50-100 feet.

Section 2.1.1: Artifacts could also be left on site/reburied, and Magellan could commit to working with landowners to encourage donation to a tribal nation as part of mitigation.

Section 2.2 Human Remains: A 30-foot radius is insufficient; it should be 100 feet. The remains should be evaluated by an osteologist not just an archaeologist, and one should be on call during construction to prevent delays in bones identification. The evaluation should take place on site, remains should not be removed from their burial site by the sheriff or coroner unless they are confirmed to be modern.

In the case of an exposed burial round the clock security of the site should also be planned for to ensure it is not tampered with.

Stating that Magellan will develop a reburial plan does not follow Minnesota's Private Cemeteries Act, under 307.08 the OSA or MIAC have legal authority and a burial cannot be relocate without their approval and consultation with tribes.

That concludes my comments at this time, in closing I will state again that this project as planned would be continued desecration to a sacred landscape and there is strong opposition to this to this pipeline.



Samantha Odegard

Tribal Historic Preservation Officer
Upper Sioux Community



Garrison Haning
Director Government and Media Affairs
One Williams Center
Tulsa, OK 74174

April 10, 2023

Samantha Odegard
Tribal Historic Preservation Officer
Upper Sioux Community
P.O. Box 147
Granite Falls, MN 56241-0147

Re: Magellan Pipeline Company, L.P.
Pipeline Reroute Project, Pipestone County, MN

Dear Ms. Odegard:

Thank you for your comprehensive review of the draft Route Permit Application (Application) for the Pipestone Reroute Project (Project). We revised the Application to address your comments and also included the comment letter you provided dated March 27, 2023 in Appendix I, Tribal Correspondence of the Application. When the Application is filed with the Minnesota Public Utilities Commission (Commission), we will provide a link to a SharePoint site so you can download the Application materials.

We look forward to continued coordination with you throughout the Commission's process. Please feel free to contact me at (918) 574-7420 or Garrison.Haning@MagellanLP.com if you have any additional questions, comments, or concerns.

Sincerely,

A handwritten signature in black ink that reads "Garrison Haning". The signature is written in a cursive style and is positioned to the left of a vertical yellow line.

Garrison Haning
Director Government and Media Affairs



Bruce W. Heine
Vice President Government and Media Affairs
One Williams Center
Tulsa, OK 74174

August 18, 2022

Robert Flying Hawk, Chairman
Yankton Sioux Tribe
P.O. Box 1153
Wagner, SD 57380-1153

Re: Magellan Pipeline Company, L.P.
Notice Re: Pipeline Reroute Project (Pipestone County, MN)

Dear Chairman Flying Hawk:

Magellan Pipeline Company, L.P. has decided to pursue a reroute of a short segment of our existing 8-inch (8") refined products pipeline in Pipestone County, Minnesota and we are beginning the process to consider options for a new route.

For background on the catalyst of this reroute, on April 28th, the Governors of Minnesota, North Dakota and South Dakota petitioned the Administrator of the Environmental Protection Agency to initiate a formal rulemaking that would mandate the availability of two special grades of gasoline, not currently available, for use in those three states as soon as the Spring of 2023. We understand that EPA is likely to initiate a formal rulemaking regarding this mandate within the next 30 days. We believe these changes could increase the likelihood of fuel shortages in the region, especially if this pipeline is not in continued service. Therefore, the reroute project is intended to ensure the continued adequate transportation service for the new boutique fuels in western Minnesota, as well as eastern South Dakota and eastern North Dakota.

The segment of the pipeline that is the subject of Magellan's reroute project presently runs through federal lands, including Pipestone National Monument. For reference, a map of the study area is enclosed. Magellan's plan is to place the reroute segment on private lands within the study area, but we have not yet determined our proposed route(s) for the reroute project. Our route evaluation process takes into account environmental, land use, cultural, and other potential routing constraints.

We are providing this project information as we begin the route identification process so that tribal communities that may be affected, or that may have input, have every opportunity to provide that input. It is important to us that all potentially affected parties have an opportunity to provide us with feedback and to participate in the project's regulatory processes as well.

Once a proposed reroute has been identified, we intend to apply to the Minnesota Public Utilities Commission (MPUC) for approval pursuant to Minn. Stat. Ch. 216G and Minn. R. Ch. 7852. We currently anticipate applying to the MPUC in the Fall of 2022. A copy of this letter will be

August 18, 2022

Page 2

provided as an attachment to the application. We will also include any written comments provided in response to this letter as part of our application materials. We anticipate that there will be further route development as the evaluation proceeds, and we intend to provide you further updates and gather additional input throughout the process. Additionally, the MPUC review process will provide additional opportunities for you to participate in meetings and/or hearings.

We would appreciate your input as we attempt to avoid or minimize impacts to tribally significant resources within the project study area. To that end, a response to this letter can be sent to my email below. In addition, if you or your members have any questions, we would be happy to meet with you and others to discuss our project.

If you have any questions, please contact me at (918) 574-7010 or Bruce.Heine@magellanlp.com. We encourage you to be involved and look forward to working with you.

Sincerely,

A handwritten signature in blue ink, appearing to read "Bruce Heine", is positioned below the word "Sincerely,".

Bruce Heine

Enclosure: Map of Study Area



Bruce W. Heine
Vice President Government and Media Affairs
One Williams Center
Tulsa, OK 74174

September 1, 2022

Robert Flying Hawk, Chair
Yankton Sioux Tribe
P.O. Box 1153
Wagner, SD 57380-1153

Re: Magellan Pipeline Company, L.P.
Notice Re: Pipeline Reroute Project (Pipestone County, MN)

Dear Chair Flying Hawk:

On August 18, 2022, Magellan Pipeline Company, L.P. (Magellan) sent correspondence regarding a proposed reroute of a short segment of our existing 8-inch refined products pipeline in Pipestone County, Minnesota. I am writing to let you know that that Magellan has expanded the study area and have enclosed an updated map depicting this area.

We continue to welcome any comments you may have as we to attempt to avoid or minimize impacts to tribally significant resources within the project study area. To that end, a response to this letter can be sent to my email below. In addition, if you or your members have any questions, we would be happy to meet with you and others to discuss our project.

If you have any questions, please contact me at (918) 574-7010 or Bruce.Heine@magellanlp.com. We encourage you to be involved and look forward to working with you.

Sincerely,

A handwritten signature in blue ink, appearing to read "Bruce Heine", is written over a light blue circular stamp.

Bruce Heine

Enclosure: Map Update of Study Area

From: [Patti Trocki](#)
To: robertflyinghawk@gmail.com
Subject: Magellan Midstream Partners, LP_Pipestone Reroute Project
Date: Friday, November 4, 2022 11:28:00 AM
Attachments: [9-1-2022_Letter_Yanton_Sioux_Magellan_Update_Chairman.pdf](#)
[image001.png](#)
[8-18-2022_Letter_Yankton_Sioux_Chairman.pdf](#)

Greetings,

I am writing on behalf of Magellan Midstream Partners, L.P. (Magellan) to follow up on previous communications regarding the development of the Pipestone Reroute Project (Project) in Pipestone County, Minnesota. Attached are copies of the previous correspondence. As Magellan moves forward with the Project, they continue to seek your input about the Project. Please let me know if you would like to have an in-person or videoconference meeting with Magellan representatives to discuss the Project. If you are interested in a meeting, please let me know how best to reach you so I can assist in coordinating a meeting.

Thank you,

Patti

Patti Trocki
Principal Consultant
Prounouns: she/her/hers

ERM

222 S. 9th Street | Suite 2900 | Minneapolis, MN 55402
T +1 612.349.4377 | **M** 651.319.3751
E Patti.Trocki@erm.com | **W** www.erm.com





Bruce W. Heine
Vice President Government and Media Affairs
One Williams Center
Tulsa, OK 74174

November 16, 2022

Robert Flying Hawk, Chairman
Yankton Sioux Tribe
P.O. Box 1153
Wagner, SD 57380-1153

Sent via email

Re: Magellan Pipeline Company, L.P.
Pipestone Pipeline Reroute Project
Pipestone County, Minnesota

Dear Chairman Flying Hawk:

I am writing to provide you with a status update for the Magellan Pipeline Company, L.P. (Magellan) Pipestone Reroute Project (Project). Since we sent our last correspondence, dated August 18 and September 1, 2022, Magellan shut down the existing 8-inch refined products pipeline on October 1 at the request of the U.S. Department of Interior. Magellan developed a proposed 1.3-mile-long pipeline reroute located on private property to the west of Pipestone National Monument as depicted on the enclosed map. To minimize environmental impacts, Magellan plans to use the horizontal directional drill method to install the pipeline beneath Pipestone Creek and beneath the catlinite layer underlying the Sioux Quartzite bedrock.

Magellan has retained Environmental Resources Management, Inc, (ERM) to conduct an archaeological investigation for the Project. The fieldwork is scheduled to begin the week of November 14, 2022 pending any severe weather events. We anticipate that other field surveys (e.g., wetland and waterbody survey) will occur during next year's spring season.

Magellan is interested in your feedback about the Project and would like to invite you to a meeting with other tribal entities and members of Magellan's team. The meeting will take place on Tuesday, December 6, 2022, from 9:00 am to 12:00 pm at the GrandStay Hotel and Suites located at 915 7th St SE, Pipestone, MN 56164. Lunch will be provided. Please note that the meeting may go longer if the group decides that additional time is needed for discussion.

For those of you travelling from out of state, Magellan will arrange for lodging at the GrandStay Hotel and Suites. If you or a delegate plans to attend the meeting, please respond to Patti Trocki (patti.trocki@erm.com) no later than November 25, 2022 so we can secure lodging.

November 16, 2022

Page 2

If you have any questions, please contact me at (918) 574-7010 or
Bruce.Heine@magellanlp.com. We look forward to meeting with you to discuss the Project.

Sincerely,

A handwritten signature in blue ink, appearing to read "Bruce Heine", is centered on the page. The signature is fluid and cursive.

Bruce Heine

Enclosure: Map of Proposed Project



Bruce W. Heine
Vice President Government and Media Affairs
One Williams Center
Tulsa, OK 74174

August 18, 2022

Galena Drapeau
Tribal Historic Preservation Officer
Yankton Sioux Tribe
P.O. Box 1153
Wagner, SD 57380-1153

Re: Magellan Pipeline Company, L.P.
Notice Re: Pipeline Reroute Project (Pipestone County, MN)

Dear Galena Drapeau:

Magellan Pipeline Company, L.P. has decided to pursue a reroute of a short segment of our existing 8-inch (8”) refined products pipeline in Pipestone County, Minnesota and we are beginning the process to consider options for a new route.

For background on the catalyst of this reroute, on April 28th, the Governors of Minnesota, North Dakota and South Dakota petitioned the Administrator of the Environmental Protection Agency to initiate a formal rulemaking that would mandate the availability of two special grades of gasoline, not currently available, for use in those three states as soon as the Spring of 2023. We understand that EPA is likely to initiate a formal rulemaking regarding this mandate within the next 30 days. We believe these changes could increase the likelihood of fuel shortages in the region, especially if this pipeline is not in continued service. Therefore, the reroute project is intended to ensure the continued adequate transportation service for the new boutique fuels in western Minnesota, as well as eastern South Dakota and eastern North Dakota.

The segment of the pipeline that is the subject of Magellan’s reroute project presently runs through federal lands, including Pipestone National Monument. For reference, a map of the study area is enclosed. Magellan’s plan is to place the reroute segment on private lands within the study area, but we have not yet determined our proposed route(s) for the reroute project. Our route evaluation process takes into account environmental, land use, cultural, and other potential routing constraints.

We are providing this project information as we begin the route identification process so that tribal communities that may be affected, or that may have input, have every opportunity to provide that input. It is important to us that all potentially affected parties have an opportunity to provide us with feedback and to participate in the project’s regulatory processes as well.

Once a proposed reroute has been identified, we intend to apply to the Minnesota Public Utilities Commission (MPUC) for approval pursuant to Minn. Stat. Ch. 216G and Minn. R. Ch. 7852. We

August 18, 2022

Page 2

currently anticipate applying to the MPUC in the Fall of 2022. A copy of this letter will be provided as an attachment to the application. We will also include any written comments provided in response to this letter as part of our application materials. We anticipate that there will be further route development as the evaluation proceeds, and we intend to provide you further updates and gather additional input throughout the process. Additionally, the MPUC review process will provide additional opportunities for you to participate in meetings and/or hearings.

We would appreciate your input as we attempt to avoid or minimize impacts to tribally significant resources within the project study area. To that end, a response to this letter can be sent to my email below. In addition, if you or your members have any questions, we would be happy to meet with you and others to discuss our project.

If you have any questions, please contact me at (918) 574-7010 or Bruce.Heine@magellanlp.com. We encourage you to be involved and look forward to working with you.

Sincerely,



Bruce Heine

Enclosure: Map of Study Area



Bruce W. Heine
Vice President Government and Media Affairs
One Williams Center
Tulsa, OK 74174

September 1, 2022

Galena Drapeau, THPO
Yankton Sioux Tribe
P.O. Box 1153
Wagner, SD 57380-1153

Re: Magellan Pipeline Company, L.P.
Notice Re: Pipeline Reroute Project (Pipestone County, MN)

Dear Ms. Drapeau:

On August 18, 2022, Magellan Pipeline Company, L.P. (Magellan) sent correspondence regarding a proposed reroute of a short segment of our existing 8-inch refined products pipeline in Pipestone County, Minnesota. I am writing to let you know that that Magellan has expanded the study area and have enclosed an updated map depicting this area.

We continue to welcome any comments you may have as we to attempt to avoid or minimize impacts to tribally significant resources within the project study area. To that end, a response to this letter can be sent to my email below. In addition, if you or your members have any questions, we would be happy to meet with you and others to discuss our project.

If you have any questions, please contact me at (918) 574-7010 or Bruce.Heine@magellanlp.com. We encourage you to be involved and look forward to working with you.

Sincerely,

A handwritten signature in blue ink, appearing to read "Bruce Heine", is written over a light blue circular stamp.

Bruce Heine

Enclosure: Map Update of Study

From: [Patti Trocki](#)
To: yst.thpo@gmail.com
Subject: Magellan Midstream Partners, LP_Pipestone Reroute Project
Date: Friday, November 4, 2022 11:28:00 AM
Attachments: [9-1-2022_Letter_Yankton_Sioux_Magellan_Update_THPO.pdf](#)
[image001.png](#)
[8-18-2022_Letter_Yankton_THPO.pdf](#)

Greetings,

I am writing on behalf of Magellan Midstream Partners, L.P. (Magellan) to follow up on previous communications regarding the development of the Pipestone Reroute Project (Project) in Pipestone County, Minnesota. Attached are copies of the previous correspondence. As Magellan moves forward with the Project, they continue to seek your input about the Project. Please let me know if you would like to have an in-person or videoconference meeting with Magellan representatives to discuss the Project. If you are interested in a meeting, please let me know how best to reach you so I can assist in coordinating a meeting.

Thank you,

Patti

Patti Trocki
Principal Consultant
Pronouns: she/her/hers

ERM

222 S. 9th Street | Suite 2900 | Minneapolis, MN 55402
T +1 612.349.4377 | **M** 651.319.3751
E Patti.Trocki@erm.com | **W** www.erm.com





Bruce W. Heine
Vice President Government and Media Affairs
One Williams Center
Tulsa, OK 74174

November 16, 2022

Galena Drapeau
Tribal Historic Preservation Officer
Yankton Sioux Tribe
P.O. Box 1153
Wagner, SD 57380-1153

Sent via email

Re: Magellan Pipeline Company, L.P.
Pipestone Pipeline Reroute Project
Pipestone County, Minnesota

Dear Galena Drapeau:

I am writing to provide you with a status update for the Magellan Pipeline Company, L.P. (Magellan) Pipestone Reroute Project (Project). Since we sent our last correspondence, dated August 18 and September 1, 2022, Magellan shut down the existing 8-inch refined products pipeline on October 1 at the request of the U.S. Department of Interior. Magellan developed a proposed 1.3-mile-long pipeline reroute located on private property to the west of Pipestone National Monument as depicted on the enclosed map. To minimize environmental impacts, Magellan plans to use the horizontal directional drill method to install the pipeline beneath Pipestone Creek and beneath the catlinite layer underlying the Sioux Quartzite bedrock.

Magellan has retained Environmental Resources Management, Inc, (ERM) to conduct an archaeological investigation for the Project. The fieldwork is scheduled to begin the week of November 14, 2022 pending any severe weather events. We anticipate that other field surveys (e.g., wetland and waterbody survey) will occur during next year's spring season.

Magellan is interested in your feedback about the Project and would like to invite you to a meeting with other tribal entities and members of Magellan's team. The meeting will take place on Tuesday, December 6, 2022, from 9:00 am to 12:00 pm at the GrandStay Hotel and Suites located at 915 7th St SE, Pipestone, MN 56164. Lunch will be provided. Please note that the meeting may go longer if the group decides that additional time is needed for discussion.

For those of you travelling from out of state, Magellan will arrange for lodging at the GrandStay Hotel and Suites. If you or a delegate plans to attend the meeting, please respond to Patti Trocki (patti.trocki@erm.com) no later than November 25, 2022 so we can secure lodging.

November 16, 2022

Page 2

If you have any questions, please contact me at (918) 574-7010 or
Bruce.Heine@magellanlp.com. We look forward to meeting with you to discuss the Project.

Sincerely,

A handwritten signature in blue ink, appearing to read "Bruce Heine". The signature is stylized and cursive.

Bruce Heine

Enclosure: Map of Proposed Project

PIPESTONE COUNTY, MINNESOTA - STUDY AREA

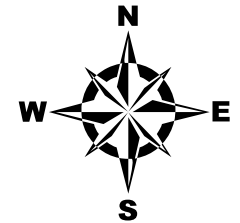

Legend

- Magellan Pipeline (Approx. Location)
- State/Federal Lands
- Study Area
- Cemetery
- City/County Parcel
- Parcel Boundary

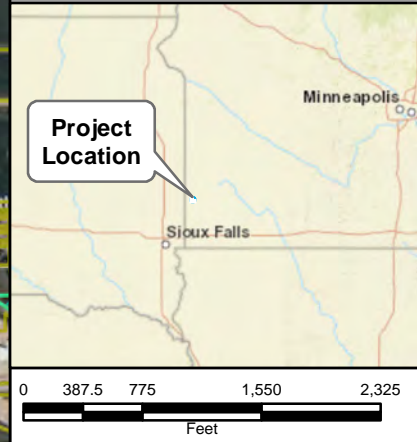
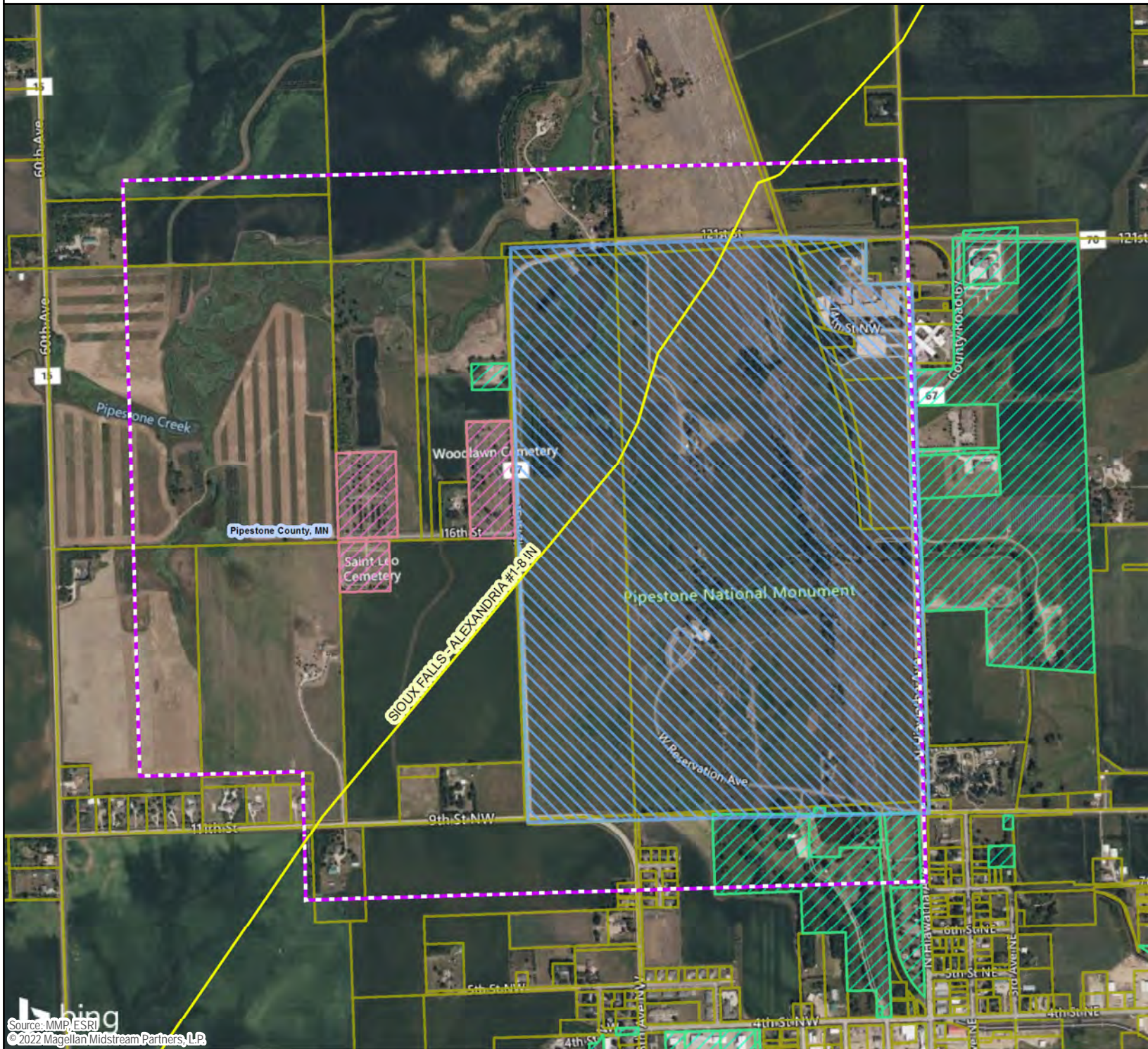

PIPESTONE COUNTY, MINNESOTA - STUDY AREA

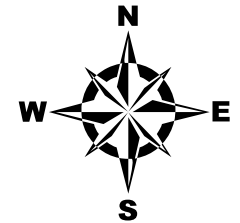

Legend

- Magellan Pipeline (Approx. Location)
- State/Federal Lands
- Study Area
- Cemetery
- City/County Parcel
- Parcel Boundary

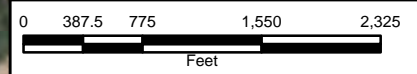

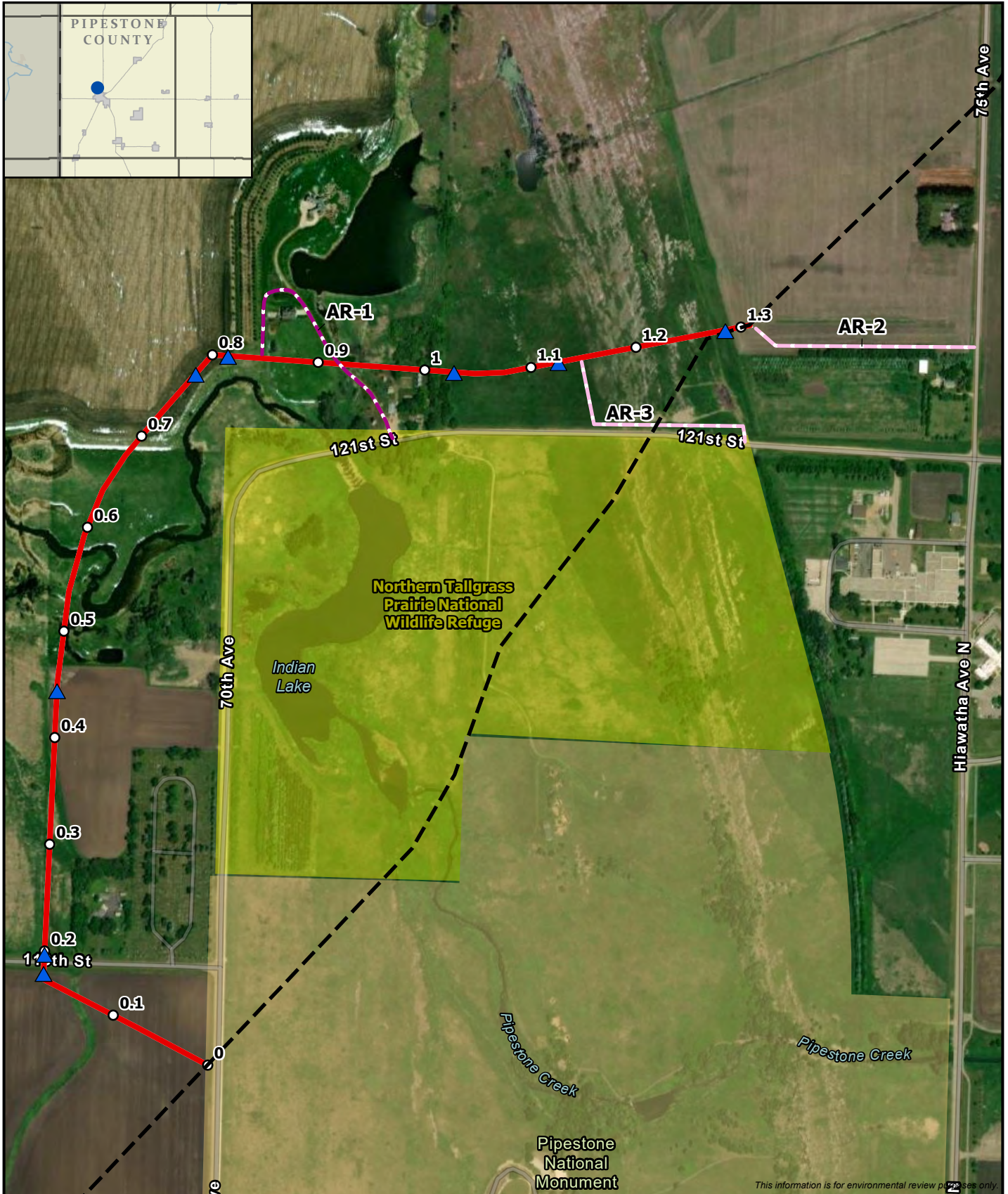

This information is for environmental review purposes only.

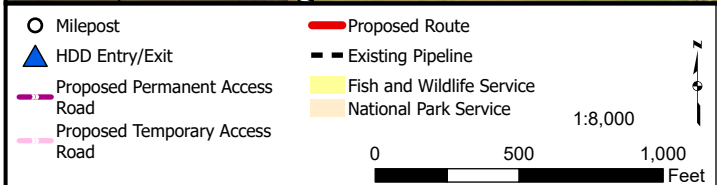

Pipestone Reroute Project
Magellan Midstream Partners, L.P.
 Pipestone County, Minnesota



Meeting Notes

Meeting Topic	Magellan Outreach – Pipestone Reroute Meeting
Date, Time, Location	December 6, 2022, 9:00 am – 12:00 pm, Pipestone, MN
Attendees	Magellan: Garrison Haning, Doug Mitchell, Brandon Cox, Ross Crutchfield (online), Bruce Heine (online), Allison Trexler (online), Ian Marsh ERM: Patti Trocki Fort Peck Assiniboine and Sioux Tribes: Dyan Youpee, THPO, Jonnie Huerta, Betty Bear, Cheryl Nygaard Prairie Island Indian Community: Noah White, THPO, Joey Taylor, Franky Jackson Upper Sioux Community: Drew Brockman Lower Sioux Indian Community: Nizhoni Smith, Cheyanne St. John, THPO Mille Lacs Band of Ojibwe: Kelly Applegate, Commissioner of Natural Resources Omaha Tribe of Nebraska: Mark Parker, THPO. Christopher Guevara, Jarell Grant Rosebud Sioux Tribe: Ione Quigley, THPO (online) Shakopee Mdewakanton Sioux Community: Leonard Wabasha, Cultural Resources Director (online) Mandan, Hidatsa, Arikara: Catherine Everett, Energy Liaison (online), Laura Steel, Legal Counsel (online)

The purpose of this meeting was to share information and gather tribal feedback about the Pipestone Reroute Project prior to completion of Magellan’s application to the Minnesota Public Utilities Commission (MPUC).

Magellan provided an overview of the Project:

- Magellan transports, stores and distributes refined petroleum products and crude oil; they own the pipeline, but not the refined products.
- The 8-inch pipeline crosses U.S. Fish & Wildlife Service (FWS) and National Park Service (NPS) lands at the Pipestone National Monument.
- Pipeline integrity had been tested every 5 years and this portion of the line operated for over 80 years without incident.
- On October 1, 2022, under the directive of FWS and NPS, Magellan shut down pipeline operations between Sioux City and Willmar.
- The governors of eight states, including Minnesota, South Dakota and North Dakota, petitioned the Environmental Protection Agency (EPA) in April 2022 to initiate a formal rulemaking to allow the sale of a special grade of gasoline that contains 15% ethanol (E15).
- If the EPA grants the Governor’s petition for the sale of E15, Magellan anticipates that there may be insufficient supply available. This potential mandate for E15, in combination with the deactivation and abandonment of Magellan’s pipeline, means that motorists and farmers in Magellan’s service area would likely face higher fuel prices at the pump.

Tribal participants voiced questions about permitting, route collocation opportunities, and Project safety measures that Magellan will implement to exceed industry standards. The attendees requested to be active participants in the Project/routing planning process and in the cultural resource surveys alongside the archaeological team. Because the current route passes between two cemeteries north of 116th Ave., the tribal participants requested that a ground penetrating radar (GPR) survey be conducted to identify potential unmarked graves. Finally, the tribal participants commented that cultural and environmental resources are not mutually exclusive. Tribal concerns are the same on and off the federal lands with respect to the sacred nature of Pipestone Creek and the Sioux Quartzite.

Magellan provided the following information to address these questions and comments.

Pipeline Decommissioning and Reroute Construction:

- Existing pipeline will be cut and capped in the next few weeks
- Pipeline purging with nitrogen, an inert gas, is a critical component decommissioning the pipeline because it helps prevent internal corrosion
- Three horizontal directional drills (HDD) are planned for the reroute: 1) crossing of Pipestone Creek; 2) crossing property with outbuildings; and 3) crossing the Sioux quartzite
- HDDs will be about 35 feet below Pipestone Creek and 50 below the surface of the Sioux quartzite
- Magellan's standard route siting procedures include identifying collocation opportunities, but there are no existing pipelines or other utilities to parallel

Safety Pipeline Measures:

- Inspection with a smart tool every 5 years per industry standard
- Remote monitoring of meters and pressure
- Aerial inspection every 2 weeks in addition to on-the-ground inspections during operations
- Entire reroute will be constructed with heavy wall carbon steel pipe that is 50 percent thicker than the decommissioned pipeline segment
- Pipeline will be protected with fusion bonded epoxy (FBE) coating and will be wrapped with abrasion resistant overcoat (ARO)
- Pipeline segments that will be installed by HDD will have a scanguard coating
- Integrity digs are completed under certain circumstances (e.g., suspected or known issues)
- Cathodic test stations are planned to prevent pipeline corrosion
- While not required by regulation, Magellan x-rays 100 percent of the pipe welds
- The pipeline will not move E15, but rather the gasoline to mix with the E15 which is stored in tanks. The chemical properties of the petroleum products moved in the pipeline will not change and therefore, pipeline integrity will not be impacted.

Archaeological Survey

- During a preliminary archaeological assessment of the reroute, the ERM archaeological team excavated 14 shovel tests; no cultural material was encountered in the shovel tests; a formal report was not prepared because the survey is incomplete
- The archaeological survey will be completed in Spring 2023
- Magellan anticipates tribal participation in the Spring 2023 survey
- Magellan is preparing an Unanticipated Discovery Plan (UDP) that will be shared with the attendees

Permitting

- Magellan is seeking a Pipeline Route Permit from the MPUC
- MPUC permitting process takes up to 9 months
- MPUC requests public comment during initial completeness review and during scoping when the application is submitted.
- Comments can be filed to the Project docket or can be submitted during MPUC's public scoping meetings
- Magellan is seeking a water crossing permit from the Minnesota Department of Natural Resources
- U.S. Army Corps of Engineers permitting (e.g., Nationwide Permit Preconstruction Notification) is not anticipated because Magellan plans to avoid Waters of the U.S.
- No license was issued from the Office of the State Archaeologist because state or local lands are not crossed by the reroute.

Magellan Action Items

- Send a copy of the sign in sheet and PowerPoint presentation to all attendees
- Send a copy of the draft UDP to all attendees
- Send preliminary shovel testing results to the attendees in a memo
- Develop a tribal coordination plan in concert with tribes
- Plan for tribal participation in cultural surveys
- Plan for GPR survey

From: [Patti Trocki](#)
To: [Nizhoni Smith](#); "[Samantha Odegard](#)"; [Drew Brockman](#); [Dyan Youpee](#); bbear@fortpecktribes.net; [Noah White](#); Franky.Jackson@piic.org; Kelly.Applegate@millelacsband.com; terry.kemper@millelacsband.com; [Mark Parker](#); jarell.grant@theomahatribe.com; quevara.chris.0880@gmail.com; cheyanne.stjohn@lowersioux.com; cheryl.nygaard@fortpecktribes.net; [Ione Quigley](#); [Leonard Wabasha \(TO\)](#); [Catherine Everett](#); [Laura Steel](#)
Cc: [Haning Garrison](#)
Subject: Magellan Pipestone Reroute_Meeting Materials
Date: Wednesday, December 7, 2022 5:17:00 PM
Attachments: [Magellan Pipeline Reroute Sign in sheet 12-6-2022.pdf](#)
[image001.png](#)
[Magellan Pipestone RerouteMeeting Presentation 12-6-2022.pdf](#)

Thank you for participating and providing feedback during yesterday's meeting in Pipestone. Attached are copies of the powerpoint presentation and the sign in sheet.

Patti

Patti Trocki
Principal Consultant
Prounouns: she/her/hers

ERM

222 S. 9th Street | Suite 2900 | Minneapolis, MN 55402
T +1 612.349.4377 | M 651.319.3751
E Patti.Trocki@erm.com | W www.erm.com



ERM *The business of sustainability*



Pipestone Re-Route Project Pipestone, Minnesota

December 6, 2022

- Know Your Exits
 - Staying safe may mean getting away from an unsafe situation
 - Find your exits in new environments
 - Visualizing safety may help staying calm during an actual emergency



- Introductions
- Project Overview
 - Introduction to Magellan Midstream Partners, L.P.
 - Pipeline Re-route identification
 - Project Schedule and Permitting
 - Other Outreach
 - Pipeline Design
 - Surveys
- Comments and questions
- Lunch

About Magellan

- Magellan Midstream Partners, L.P. is a publicly traded limited partnership
- Magellan transports, stores, and distributes refined products and crude oil
- Magellan owns and operates:
 - 9,800 miles of refined products pipelines
 - 2,200 miles of crude oil pipelines
- Magellan operates facilities in 36 Minnesota counties and supplies approximately 60% of the refined petroleum products utilized in Minnesota

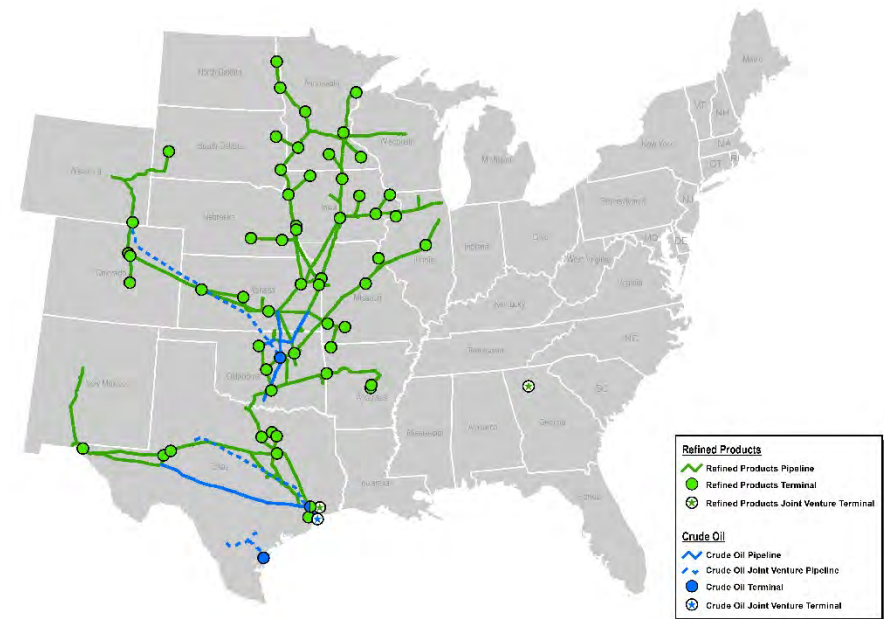

PIPESTONE LINE HISTORY

- In 1947, Magellan's predecessor received the right to install the pipeline on the federal property through a twenty-year permit from the Department of Interior.
- In 1957, the Pipestone National Monument was expanded to include the land where the pipeline crosses.
- In 2012, Magellan learned that the original right of way permit had not been renewed. Magellan then worked diligently with the appropriate federal officials to pursue a renewal of the permit.
- U.S. Department of Interior notified Magellan in 2021 that the renewal would not be granted, thus forcing the line to be shut down as Magellan seeks approval to construct a re-route.
- To mitigate the significant fuel impact the line shut down will have on the community, Magellan identified a pipeline re-route.

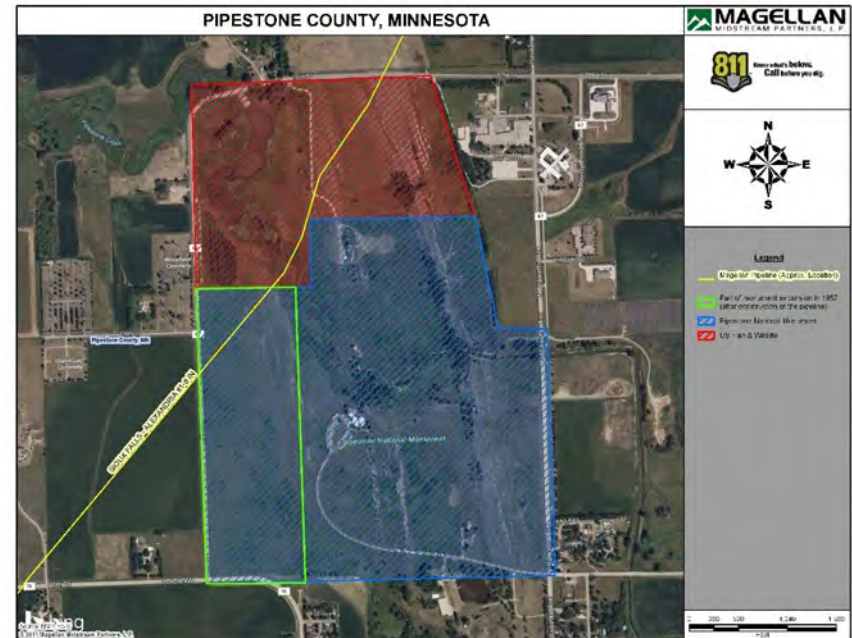

EPA Waiver Elimination

- Recently, eight Midwest governors petitioned the EPA for a boutique fuel to increase potential ethanol blending.
- The petition will limit the range of fuels the area can receive and compound supply challenges.
- The Pipestone pipeline segment flows north and south and is critical for supply of petroleum products to Minnesota, North Dakota and South Dakota.
- Shortages in fuel supply may occur if the impacted line segment remains shut down, and gasoline and diesel prices will increase for consumers in the surrounding area.
- A pipeline re-route will keep communities connected to the larger fuel supply and help to mitigate these problems.



Blue ovals represent geographical areas potentially impacted by potential fuel shortages

- The re-route avoids Pipestone National Monument and Northern Tall Grass Prairie National Wildlife Refuge.
- The pipeline has operated with ZERO incidents on the federal land segment since 1947 and helped ensure North Dakota, South Dakota, and Southwest Minnesota's access to diverse, reliable fuel supplies.
- Keeping this pipeline in service is important to ensure reliable supplies of energy in Southwest Minnesota and the surrounding area.
- Disruption of pipeline operations could impact access to fuel sources and directly affect the supply of gasoline and diesel in Southwest Minnesota and the surrounding area.

Pipestone Re-Route Overview



- 1.3-mile-long, 8-inch diameter pipeline re-route.
- The proposed re-route alignment considered many factors, including environmental, land use, archaeological resources, and other potential routing constraints.
- Magellan will continue to coordinate with state, tribal, local agencies, landowners and other stakeholders to design, construct, and operate the pipeline.

Pipestone Re-Route Proposed Schedule

- *January 2023:* Target Minnesota Public Utilities Commission Partial Exemption Pipeline Route Permit Application Filing
- *Q3 2023:* Begin Construction
- *September 2023:* Commission New Segment of Pipe



Image of the existing ROW

Minnesota Public Utilities Commission (MPUC) Permitting Process

- MPUC issues routing permit for intrastate pipelines with a diameter of 6 inches or more carrying hazardous liquids
- MPUC Pipeline Route Review Considerations:
 - Nature and extent of potential environmental impacts
 - MPUC process normally takes 5-9 months from acceptance of the application to completion
- MPUC Public comment periods:
 - Application completeness
 - MPUC public information meetings

- Pipeline and Hazardous Material Safety Administration (PHMSA), under the U.S. Department of Transportation
 - Once operational, the Pipestone Re-Route will be regulated and inspected by PHMSA
 - PHMSA's mission is to protect people and the environment from the risks inherent in the transportation of hazardous materials by pipeline and other modes of transportation
 - PHMSA's role in pipeline safety is to:
 - Evaluate which safety standards need improvement and where new rulemakings are needed
 - Set and enforce regulations and standards for design, construction, operation, maintenance or abandonment of pipelines by pipeline companies

- **Federal Agencies**

- National Park Service
- U.S. Fish and Wildlife Service

- **State Agencies**

- MN Department of Natural Resources
- MN Department of Agriculture
- MN Department of Health
- MN Department of Labor & Industry
- MN Department of Transportation
- MN Pollution Control Agency
- Office of the State Archaeologist
- State Historic Preservation Office
- MN Indian Affairs Council

- **Local and Private**

- Pipestone County
- City of Pipestone
- Private Landowners

Pipeline Construction

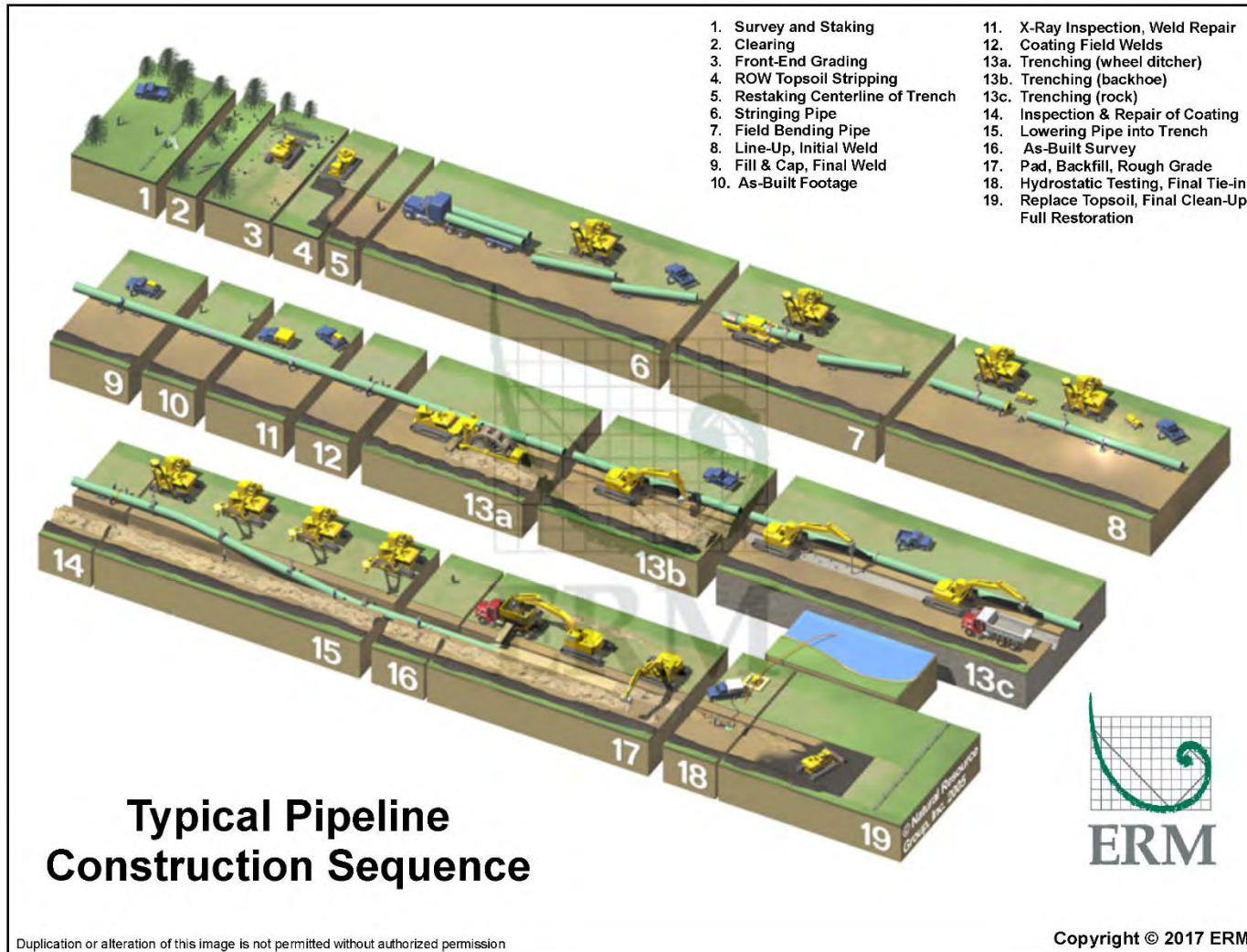

Construction Right-of-Way Configuration and Topsoil Segregation

- 40 feet permanent right-of-way
- 45 feet temporary right-of-way
- Additional temporary workspace (various)

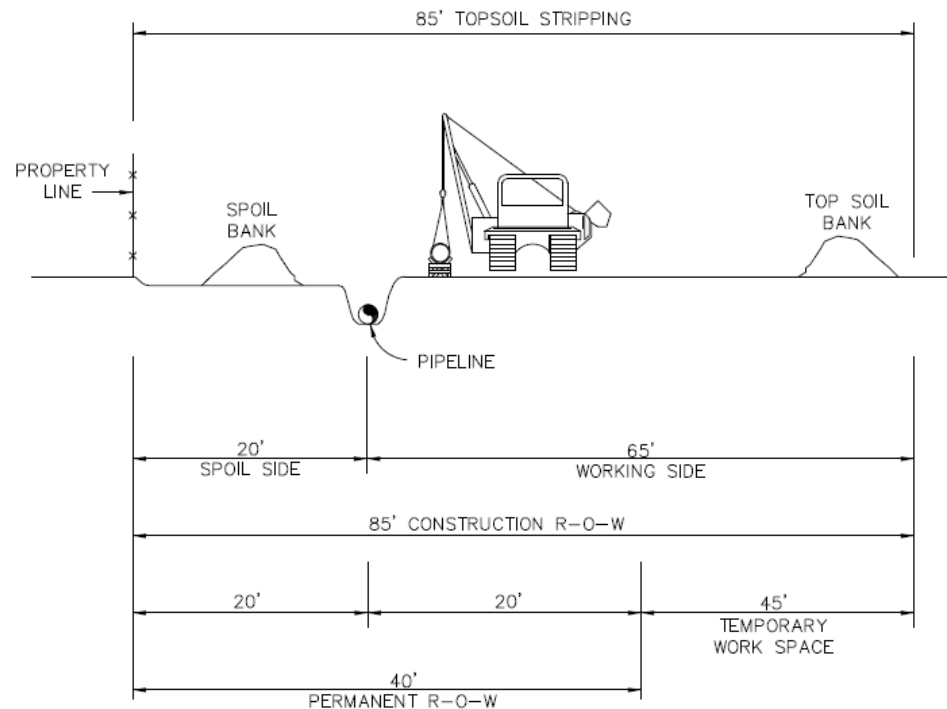

Stringing



Pipe string

Trenching and Lowering



Restoration



- Horizontal Directional Drill (HDD)
 - HDD is a trenchless construction method and involves drilling a hole underneath the feature being crossed, without disturbing the ground surface between the entry and exit points
 - HDD involves site planning, pilot hole, expansion of pilot hole, and pullback of prefabricated pipe
- Directional Bore
 - Similar to HDD technique, but typically the bore is more shallow than HDD
 - Level terrain, silt of clayey soils, and short lengths are ideal conditions for employing directional boring

Horizontal Directional Drill



Clean-up



- Wetland Delineation and Waterbody Survey
 - Spring 2023
- Archaeological Survey
 - Follows state regulation and guidelines
 - Preliminary reconnaissance – 4 days, November 2022
 - Spring 2023
- Geotechnical Boring
 - Spring 2023
- Civil Survey
 - Completed November 2022

Questions?

If future questions or concerns arise, please reach out:

Garrison Haning

918-574-7420

Garrison.Haning@magellanlp.com

Brandon Cox

(918) 574-7763

Brandon.Cox@magellanlp.com

From: [Patti Trocki](#)
To: [Nizhoni Smith](#); ["Samantha Odegard"](#); [Drew Brockman](#); [Dyan Youpee](#); bbear@fortpecktribes.net; [Noah White](#); Franky.Jackson@piic.org; terry.kemper@millelacsband.com; [Mark Parker](#); jarell.grant@theomahatribe.com; guevara.chris.0880@gmail.com; cheyanne.stjohn@lowersioux.com; [Ione Quigley](#); [Leonard Wabasha \(TO\)](#); [Catherine Everett](#); [Laura Steel](#); [Haning, Garrison](#); [Cox, Brandon](#); doug.mitchell@magellanlp.com; [Christine Davis](#); ademaray@mhanation.com
Cc: [DeAnn Thyse](#)
Subject: Magellan Pipestone Reroute Meeting
Start: Monday, February 6, 2023 3:00:00 PM
End: Monday, February 6, 2023 4:00:00 PM
Location: WebEx Conference Call
Attachments: [Coordination Plan_Magellan.pdf](#)

All,

Please join Magellan in the rescheduled virtual meeting to continue the conversation about the proposed Pipestone Reroute Project on February 6, 2023 at 3:00 pm. We will provide a WebEx conference line number in advance of the call.

Magellan would like to share information and discuss the following topics:

- * Magellan's proposed tribal outreach plan (see attached)
- * Map review of the current pipeline route

Magellan's pipeline safety standards

- * Next steps regarding coordination of tribal monitors

Thanks,

Patti

ERM

222 S. 9th Street| Suite 2900 | Minneapolis, MN 55402

T +1 612.349.4377 | M 651.319.3751

E Patti.Trocki@erm.com <<mailto:Patti.Trocki@erm.com>> | W www.erm.com <<http://www.erm.com/>>

<https://www.erm.com/globalassets/erm_logo.png>

Tribal Coordination Plan Pipestone Reroute Project

Approach

- Magellan is committed to engaging interested tribes to better understand tribal perspectives on the Pipestone Reroute Project (Project).
- In developing the Tribal Coordination Plan (Plan), Magellan's goal is to listen and engage in a two-way dialog with tribal representatives to identify key tribal interests and, where possible, incorporate them into the Project.
- A working group, comprised of the tribal representatives who have expressed an interest in the Project and Magellan representatives, will convene to exchange information and perspectives about the Project. Representatives of other tribal communities that Magellan has reached out to, but who have not stated an interest in the Project to date, may join the working group upon request.

Addressing Input

Magellan welcomes the opportunity to problem-solve when tribal concerns or comments about the Project are provided by members of the working group.

Beginning in February 2023, Magellan proposes to host videoconference calls with the working group to address the broad topics listed below, and others as suggested, depending on participant preference, availability and Project milestones. After each call, notes summarizing the key topics discussed and action items will be sent to the working group. Action items and issues identified in the calls will be tracked to ensure effective follow-up and resolution.

To facilitate listening and engaging in two-way dialog, Magellan would like the working group to consider the following questions at the start of each meeting:

- What is a priority or interest for your community/organization regarding (pre-construction planning, MPUC draft application, cultural and environmental protection, construction)?
- What questions do your community and leadership have about the Project?
- How should Magellan share the information gathered through this coordination process (e.g., with agencies, routing team, operations team, government affairs, executive leadership, other tribes)?

Preliminary Meeting Topics:

Pre-construction Planning

- Geotechnical boring
- Archaeological and tribal surveys and report preparation
- Tribal cultural protocols during survey

MPUC Draft Application

Cultural and Environmental Protection

- Pre-construction survey results
- Project design and routing considerations
- Resource avoidance, minimization, or mitigation measures

Construction

- Monitoring
- Implementation of Unanticipated Discovery Plan
- Monitoring and unanticipated finds report preparation

Learning Opportunity

The goal of the collaborative process outlined in this plan is to create the opportunity for Magellan to learn from and facilitate tribal participation in the Project. We believe the collaboration process fosters the appropriate incorporation of tribal knowledge into Project planning activities and provides information on how to avoid, minimize and mitigate potential adverse impacts on resources.

Patti Trocki

From: Patti Trocki
Sent: Friday, February 17, 2023 6:36 PM
To: Nizhoni Smith; cheyenne.stjohn@lowersioux.com; 'Samantha Odegard'; Drew Brockman; Dyan Youpee; bbear@fortpecktribes.net; Noah White; Franky.Jackson@piic.org; Mark Parker; Jarell Grant; lone Quigley; Leonard Wabasha (TO); ademaray@mhanation.com; Catherine Everett; Laura Steel; terry.kemper@millelacsband.com
Cc: Cox, Brandon; Haning, Garrison; doug.mitchell@magellanlp.com; Christine Davis
Subject: Magellan Pipestone Reroute Project_Meeting Notes
Attachments: 2-6-2023_Magellan Pipestone Reroute Meeting Notes_w-attach.pdf

All,

Attached are the notes from the February 6, 2023 meeting with the Magellan team regarding the Pipestone Reroute Project. The following documents are also attached:

- Unanticipated Discovery Plan,
- project overview map set with geotechnical bore locations depicted; the cores will be 4 to 6 inches in diameter; and
- summary of Magellan's pipeline safety features.

If you have questions or need additional information, please let me know.

Thanks,
Patti

Patti Trocki
Principal Consultant
Prounouns: she/her/hers

ERM
222 S. 9th Street | Suite 2900 | Minneapolis, MN 55402
T +1 612.349.4377 | **M** 651.319.3751
E Patti.Trocki@erm.com | **W** www.erm.com





Meeting Notes

Meeting Topic	Magellan Outreach – Pipestone Reroute Meeting
Date, Time, Location	February 6, 2023, 3:00 pm – 4:00 pm, WebEx call
Attendees	Magellan: Garrison Haning, Doug Mitchell, Brandon Cox ERM: Patti Trocki, DeAnn Thyse Prairie Island Indian Community: Noah White, THPO, Franky Jackson Upper Sioux Community: Samantha Odegard, THPO Lower Sioux Indian Community: Cheyanne St. John, THPO Omaha Tribe of Nebraska: Jarell Grant Shakopee Mdewakanton Sioux Community: Leonard Wabasha, Cultural Resources Director

The purpose of this conference call was to continue the conversation about the proposed Pipestone Reroute Project and gather tribal feedback about the Pipestone Reroute Project.

Magellan provided the proposed Tribal Coordination Plan which was developed to have meaningful dialog with interested tribes, identify key tribal interests and, where possible, incorporate them into the Project. A summary of topics discussed is provided below.

Magellan provided a map review of the current pipeline route and the following concerns were identified:

- Avoidance of pipestone veins:
 - Magellan described how geotechnical boring will be conducted to facilitate the horizontal directional drill design and determine the HDD depth necessary to avoid pipestone veins. The geotechnical bores will be placed east and west of the Sioux Quartzite outcrop.
- Vibration impacts from the geotechnical sampling on Sioux Quartzite quarries within the Pipestone National Monument:
 - Magellan anticipates little to no vibration impacts because the active pipestone quarries at least 0.25 mile from the project. Magellan has conducted geotechnical boring within 30 feet of residences and there were no impacts on those residences.

Project Meetings and Milestones:

- Magellan proposed project meetings should be scheduled around project milestones (e.g., MPUC application; pre-construction survey; survey results; construction monitoring). There were no objections to this approach.
- A project schedule would be helpful for tribal representatives to keep their respective leadership informed.

Coordination of tribal participation in pre-construction archaeological survey (planned to begin in spring 2023) and construction monitoring.

- Magellan proposed that the tribes identify 2 tribal monitors to represent the interests of all tribes during pre-construction surveys and construction monitoring.
- Tribes indicated that each tribe preferred to have their own monitor present during the pre-construction survey.
- Meeting participants recommended that Magellan reach out to all tribes Magellan is coordinating with to determine availability and interest in participating in pre-construction surveys.
- Tribes will review survey results in order to recommend construction monitoring locations.
- Tribes indicated they will want to caucus after the preconstruction survey to discuss monitoring recommendations and identify potential construction monitors to represent the interests of all tribes. Magellan asked for references for a company that could conduct GPR survey.

Magellan provided an overview of its pipeline safety standards and will distribute the summary to the group.

Magellan Action Items:

- Send a copy of the meeting notes and project overview map to all meeting invitees
- Plan for tribal participation in pre-construction cultural surveys
- Plan for tribal participation in construction monitoring
- Plan for GPR survey
- Provide a summary of the safety protocols to be implemented for the project
- Investigate platform for document sharing
- Determine diameter of geotechnical core drill

**ATTACHMENTS: UNANTICIPATED DISCOVERY PLAN
PROJECT OVERVIEW MAP
SAFETY PROTOCOLS**



Plan for the Unanticipated Discovery of Cultural Resources and/or Human Remains

Pipestone Pipeline Reroute Project

Pipestone County, Minnesota

Prepared by:



February 2023

MAGELLAN PIPELINE COMPANY, L.P.
PIPESTONE PIPELINE REROUTE PROJECT
**Plan for the Unanticipated Discovery of Cultural Resources or Human Remains during
Construction**

TABLE OF CONTENTS

1.0	INTRODUCTION	1
2.0	PROCEDURES FOR UNANTICIPATED DISCOVERIES	2
2.1	CULTURAL RESOURCE DISCOVERIES	2
2.1.1	Disposition of Cultural Materials.....	3
2.2	HUMAN REMAINS	3
3.0	TRAINING	4
4.0	CONTACTS FOR THE DISCOVERY OF UNANTICIPATED CULTURAL RESOURCES AND/OR HUMAN REMAINS	5

**MAGELLAN PIPELINE COMPANY, L.P.
PIPESTONE PIPELINE REROUTE PROJECT**

1.0 INTRODUCTION

Magellan Pipeline Company, L.P. (Magellan) is proposing to reroute a short segment of an existing 8-inch refined products pipeline (Project) in Pipestone County, Minnesota. The Project will relocate approximately 0.74 mile of the existing 8-inch diameter pipeline from federal lands managed by the U.S. Fish & Wildlife Service (USFWS) and National Park Service (NPS) within the Pipestone Creek Unit of the Northern Tallgrass Prairie National Wildlife Refuge and the Pipestone National Monument, respectively. The reroute will be located on private lands.

This Plan was developed for implementation during Project Construction. The objective of the plan is to establish protocols that construction personnel and any construction monitors retained by Magellan will follow in the event of an unanticipated discovery of previously unknown archaeological or other cultural resource materials, and suspected human skeletal remains.

Magellan is aware that Native American cultural resource and burial sites are not simply evidence of a tribe's past, but are considered to represent a continuing connection with their ancestors and cultural heritage. Any discovered ancestral remains and their associated objects will be treated in a sensitive and respectful manner by all parties involved.

A cultural resource is any tangible or observable evidence of human activity that is over 50 years in age, regardless of significance. Cultural resources consist of objects, sites, structures, or landscapes. Evidence of cultural activity can include archaeological artifacts (e.g. flaking debris, bone, bottle glass shards), features (e.g., charcoal stains, patterned arrangements of rock, depressions).

An archaeological discovery could consist of, but is not limited to:

- prehistoric features such as storage pit features, postmolds, hearths, occupational surfaces, and anthropogenic soil horizons;
- prehistoric artifact concentrations such as projectile points and waste flakes/debitage;
- historic features such as trails, roads, canals, wells, cisterns, foundations, and trash pits at least 50 years in age; and,
- historic artifact concentrations such as glass bottles, tin cans, tableware, dishware, architectural debris (e.g., bricks, mortar, window glass), hardware (e.g., square nails), and farm implements at least 50 years in age.

Human remains discovered may be the result of a recent crime, accident, prehistoric or historic event. Human burials are protected by the Minnesota Private Cemeteries Act (Minnesota Statutes 137.08). The Field Archeology Act (MS 138.31 – 138.42) identifies the responsibilities of the State Archeologist. The Medical Examiner Law (MS 390.25, Subd. 5) identifies the responsibilities of the Coroner.

Evidence of a human burial site could consist of, but is not limited to:

- any human remains including articulated or disarticulated bones, teeth, hair, preserved soft tissue, etc.;
- burial mounds;
- rock cairns or stone features;
- funerary objects;
- burial pit or grave shaft outlines in the soil;
- headstones or footstones; and,
- coffin wood fragments and coffin hardware.

2.0 PROCEDURES FOR UNANTICIPATED DISCOVERIES

To comply with the relevant Minnesota laws and recommended guidelines, the procedures identified in this Plan outline the specific procedures to be followed after unanticipated discoveries are found. These procedures meet or exceed the Minnesota Field Archaeology Act (Minnesota Statutes 138.31-138.42), the Minnesota Private Cemeteries Act (Minnesota Statutes 137.08), Advisory Council on Historic Preservation's Policy Statement Regarding Treatment of Burial Sites, Human Remains, and Funerary Objects.

The unanticipated discovery of cultural resource sites and suspected human skeletal remains requires construction to cease at the location of the find as well as coordinated consultation between Magellan, permitting agencies, landowners, and tribal representatives with a stated interest in the Project. The contact list is provided in Section 4.0.

2.1 Cultural Resource Discoveries

If a Magellan employee, any of its contractors or subcontractors suspect the discovery of an archaeological artifact or other cultural resource, all work within a 30-foot radius of the discovery shall cease immediately and the Construction Manager will be notified.

Collection of any archaeological or cultural materials by employees, construction personnel, or others with access to the Project is prohibited.

The following steps will be followed when a cultural resource is identified:

1. The Construction Manager will notify Magellan's Project Manager and Environmental Manager.
2. The Construction Manager will secure the find and will minimize movement of vehicles in the area immediately surrounding the discovery.
3. A 30-foot radius will be marked with flagging, safety fencing, or other appropriate barriers. The protective barrier will not be established outside of the designated construction workspace. In the case of inclement weather, the find will be protected with tarps or other barriers for wind, water, or snow, etc.

4. Magellan, or its designated representative, shall arrange for the discovery to be evaluated by a professional archaeologist who meets the U.S. Secretary of the Interior's professional qualification standards in 36 CFR 61.
5. The archeologist will assess the nature of the cultural material, the extent of the cultural material, and the potential for intact deposits through an examination of the ground surface, backfill piles, and exposed construction surfaces. If the archaeological discovery is a potentially significant archaeological resource, work in the 30-foot radius around the find will continue to be paused temporarily to allow consultation with the appropriate parties, and possibly further archaeological investigation.
6. As soon as practical following this initial assessment, the archaeologist will provide a written description of the discovery, as well as a preliminary recommendation regarding the significance of the find. The significance assessment is summarized as:
 - a. Isolated finds or finds less than 50 years old will not require further investigation and construction can resume.
 - b. Sites that are not significant (e.g., sites that lack intact deposits) will not require further investigation and construction can resume.
 - c. Sites that are significant (e.g., possibly eligible for listing on the National Register of Historic Places) and require avoidance or mitigation will continue to be protected.
7. Magellan, or its designated representative, will request input on how to manage significant resources from Tribes who have expressed an interest in being notified of Project finds during construction.
8. Magellan, or its designated representative, will contact the State Historic Preservation Office (SHPO) to determine how to proceed if a significant resource is discovered. This may include site evaluation or site mitigation.
9. A report presenting the results of site evaluation or mitigation will be prepared by the archeologist and submitted to the SHPO and Tribes.
10. Magellan, after coordinating with the SHPO and Tribes, will notify the Construction Manager when construction can resume following completion of any needed fieldwork.

2.1.1 Disposition of Cultural Materials

Cultural material (does not include human remains and funerary objects) recovered from private property are the property of the landowner. After necessary laboratory analysis is completed the cultural materials will be returned to the landowners.

2.2 Human Remains

If a Magellan employee, any of its contractors or subcontractors suspect that suspected evidence of human remains have been uncovered, construction is to be immediately stopped, the area cordoned off to protect the find from further construction-related

impacts, and the Construction Manager notified. Human remains, burial sites, or burial-related materials that are discovered during construction shall at all times be treated with dignity and respect.

The following steps will be followed if suspected human remains or burial are identified:

1. The Construction Manager will notify Magellan's Project Manager and Environmental Manager.
2. The Construction Manager will secure the find and will minimize movement of vehicles in the area immediately surrounding the discovery.
3. A 30-foot radius will be marked with flagging, safety fencing, or other appropriate barriers. The protective barrier will not be established outside of the designated construction workspace. In the case of inclement weather, the find will be protected with tarps or other barriers for wind, water, or snow, etc.
4. The remains will not be touched, moved, or further disturbed.
5. Magellan, or its designated representative, shall arrange for the suspected human remains or burial to be evaluated by a professional archaeologist.
6. Magellan, or its designated representative, will notify the county law enforcement, county coroner, SHPO, and Minnesota Indian Affairs Council (MIAC). The remains will be assessed by one or all of the officials contacted.
7. If the human remains are modern or reflect a crime scene, the sheriff or county coroner will retain custody of the remains and determine the plan of action. Work in the immediate area will not resume until directed by the Sheriff or other designated official.
8. If the Pipestone County Sheriff or County Coroner determine that the remains are not modern or do not reflect a crime scene, and/or if they otherwise relinquish their jurisdiction over the remains, consultation with appropriate parties (e.g., the SHPO and/or the landowner) will occur regarding additional steps to be followed.
9. If the remains are archeological, Magellan, or its designated representative, will consult with the Office of the State Archaeologist (OSA). The OSA will contact MIAC if appropriate, to perform any necessary tribal consultation.
10. Magellan will develop a reburial plan in consultation with participating tribes, the OSA, SHPO, prior to ground-disturbing work being allowed to proceed in the area of discovery. Magellan will ensure that the terms of any reburial plan are fully implemented.

3.0 TRAINING

Prior to the commencement of construction, Magellan will ensure that Project personnel and contractor personnel will receive training. This training will include review of the procedures set forth in this Unanticipated Discovery Plan for the identification of archaeological or other

cultural resources, and suspected human skeletal remains, as well as the procedures to follow in the event of an unanticipated discovery of these resources.

4.0 CONTACTS FOR THE DISCOVERY OF UNANTICIPATED CULTURAL RESOURCES AND/OR HUMAN REMAINS

In the event of the discovery and/or disturbance of unanticipated cultural resources and/or human remains, communications between Magellan, agencies, and tribes will involve the following personnel.

Company/Agency/Tribe	Contact Name	Email Address	Phone Number
Magellan Pipeline Company, L.P.	Brandon Cox, Project Manager	Brandon.Cox@magellanlp.com	O: 918-574-7763
Magellan Pipeline Company, L.P.	Doug Mitchell, Environmental Manager	Doug.Mitchell@magellanlp.com	O: 918-574-7367 M: 918-645-7997
TBD	Construction Manger	TBD	TBD
ERM (Archaeologist)	Patti Trocki, Project Manager	patti.trocki@erm.com	M: 651.319.3751
Minnesota State Historic Preservation Office (SHPO)	Amy Spong, Deputy SHPO	amy.spong@state.mn.us	O: 651-259-3466
Office of the State Archaeologist (OSA)	Amanda Gronhovd, State Archaeologist	Amanda.Gronhovd@state.mn.us	O: 651-201-2264
Minnesota Indian Affairs Council (MIAC)	Melisa Cerda, Cultural Resources Specialist	melissa.cerda@state.mn.us	O: 651-539-2200
Pipestone County Sheriff	Keith Vreeman, Sheriff	keith.vreeman@pcmn.us	O: 507-825-1100
Pipestone County Coroner	Dr. Larry Christensen	TBD	O: 507-825-5700
Others (TBD)	TBD	TBD	TBD



This information is for environmental review purposes only.

- ⊙ Geotechnical Bore Location
- Milepost
- Cathodic Protection
- Permanent Access Road
- Temporary Access Road
- Preferred Route
- Permanent ROW
- Temporary TOW
- Additional Temporary Workspace
- Pipe Yard
- Decommissioned Pipeline

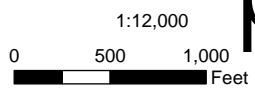

Map Index
Pipestone Reroute Project
Magellan Midstream Pipeline Company, L.P.
 Pipestone County, Minnesota



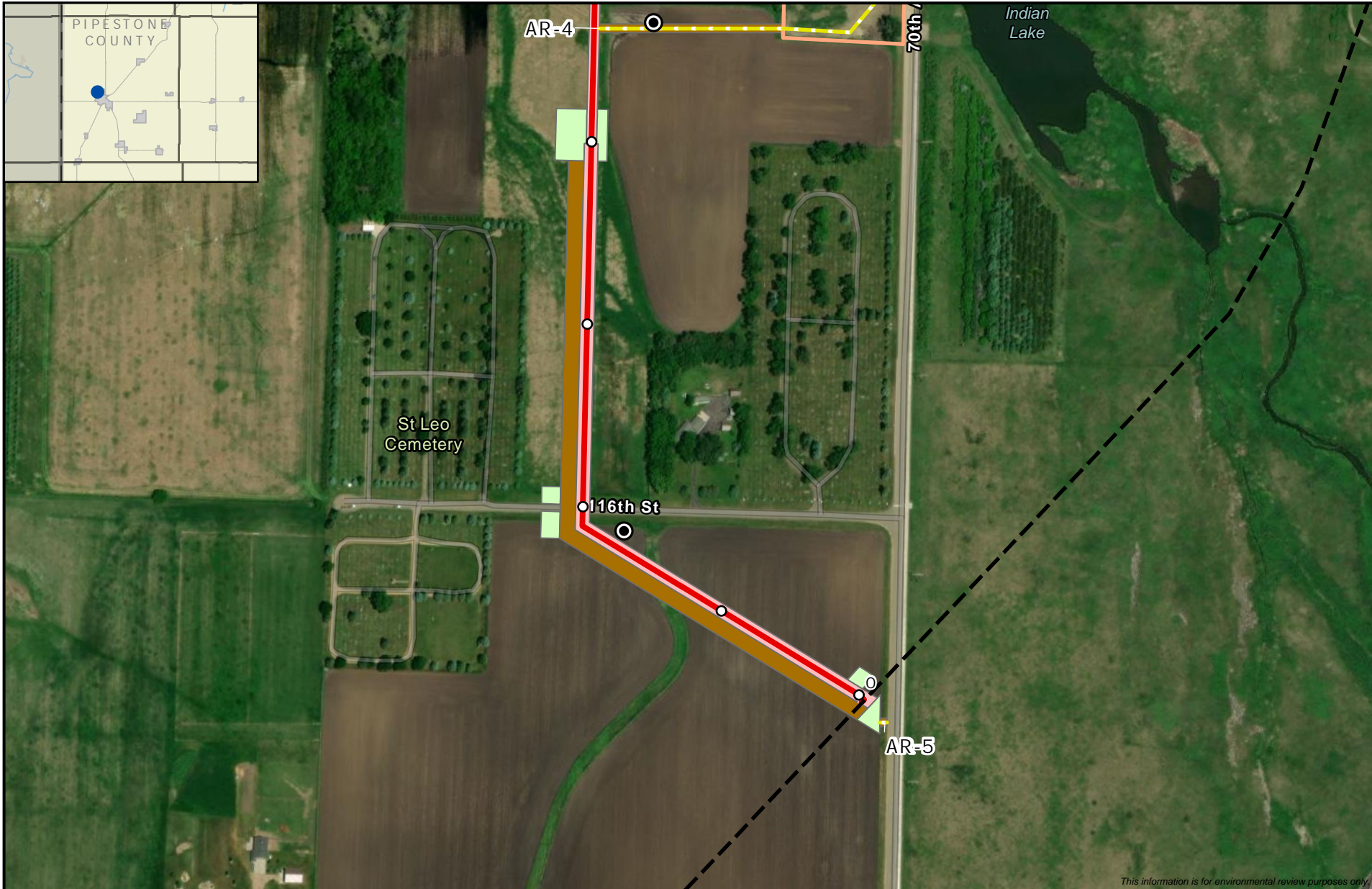

This information is for environmental review purposes only.

- Geotechnical Bore Location
- Milepost
- Temporary Access Road
- Preferred Route
- Permanent ROW
- Temporary TOW
- Additional Temporary Workspace
- Pipe Yard
- Decommissioned Pipeline

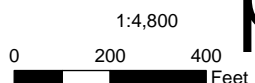

p

Pipestone Reroute Project
Magellan Midstream Pipeline Company, L.P.
 Pipestone County, Minnesota





This information is for environmental review purposes only.

- ⊙ Geotechnical Bore Location
- Milepost
- Cathodic Protection
- Permanent Access Road
- Temporary Access Road
- Preferred Route
- Permanent ROW
- Temporary TOW
- Additional Temporary Workspace
- Pipe Yard
- Decommissioned Pipeline

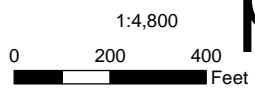

Pipestone Reroute Project
Magellan Midstream Pipeline Company, L.P.
 Pipestone County, Minnesota



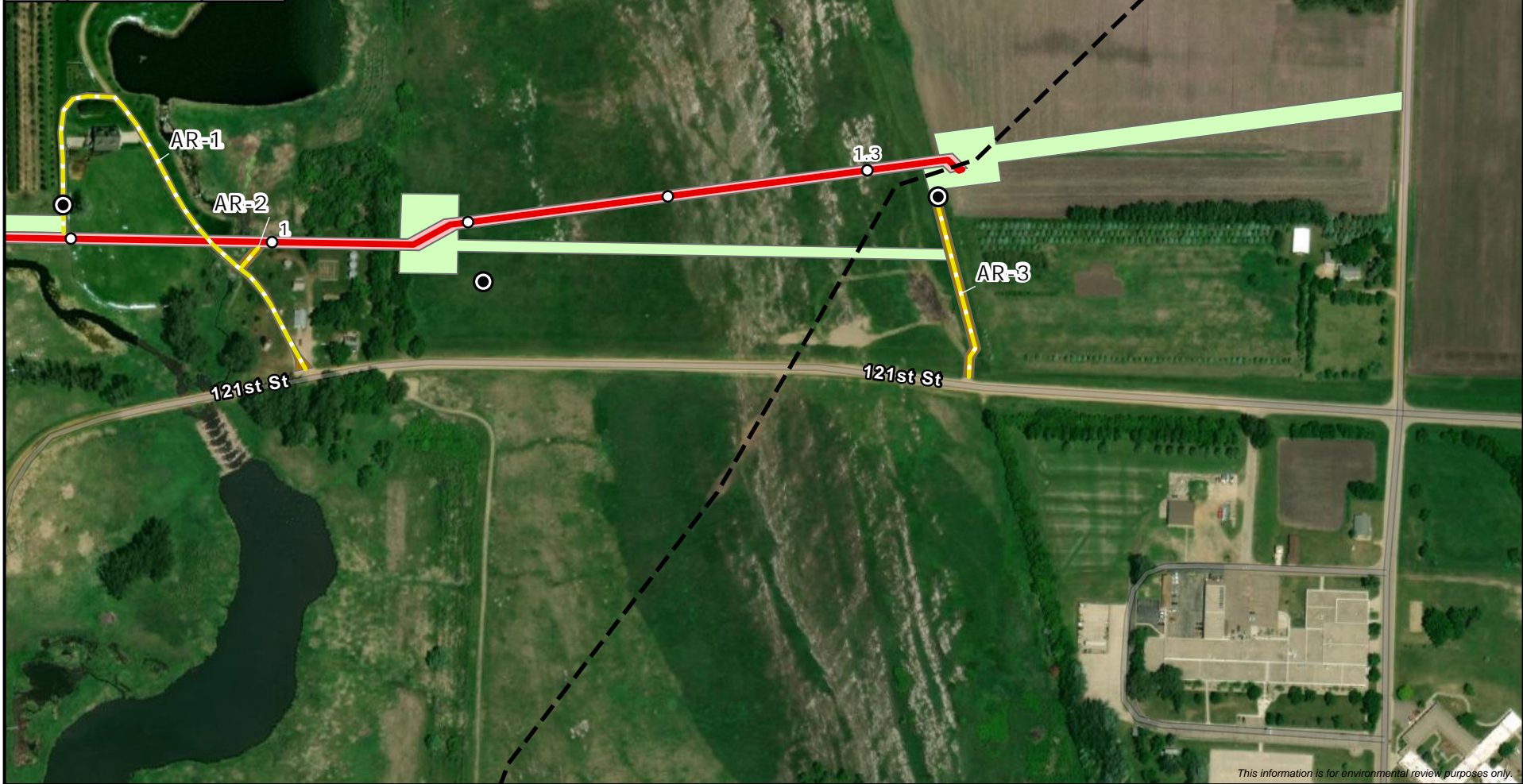
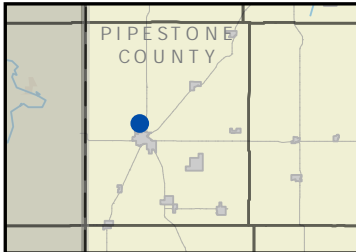

This information is for environmental review purposes only.

- Geotechnical Bore Location
- Milepost
- Temporary Access Road
- Preferred Route
- Permanent ROW
- Temporary TOW
- Additional Temporary Workspace
- Decommissioned Pipeline

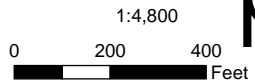

Pipestone Reroute Project
Magellan Midstream Pipeline Company, L.P.
 Pipestone County, Minnesota





This information is for environmental review purposes only.

- ⊙ Geotechnical Bore Location
- Milepost
- Cathodic Protection
- - - Permanent Access Road
- Preferred Route
- Permanent ROW
- Temporary TOW
- Additional Temporary Workspace

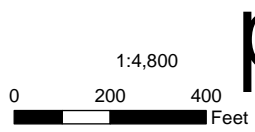

Pipestone Reroute Project
Magellan Midstream Pipeline Company, L.P.
 Pipestone County, Minnesota



Safety Features that Magellan implements for their pipelines:

- Overpressure mitigation
 - Surge Pressure Analysis – hydraulic modeling of the pipeline including evaluation of pump shutdowns and valve closures
 - Overpressure protection mitigations (control valves, relief valves, shutdown switches, programming logic) in place to ensure pipeline normally operates below 100% maximum operating pressure (MOP) and cannot exceed 110% MOP even in an upset condition

- Corrosion Control
 - Cathodically protect the pipeline using ground beds, rectifiers, test stations, test coupons and other mitigation devices.
 - Corrosion inhibitor is injected in to the product in order to reduce internal corrosion.
 - Cleaning pigs are run once every six months to remove debris and excess water from the line.
 - Close Interval Surveys (CIS) are conducted in order to evaluate the performance of the cathodic protection system.
 - Areas exposed to the atmosphere are inspected at least once every 3 years.
 - Minnesota Pollution Control Agency does not allow even light surface rust.

- Geohazard
 - Areas affected by extreme weather must be inspected within 72 hours after cessation.
 - Navigable water crossings are inspected every 5 years
 - Pipe on engineered overhead structures is inspected every 3 years
 - Overhead structural inspections are performed
 - Non-Navigable water crossing inspections are performed
 - Depth of Cover surveys are conducted

- Integrity Testing & Rehabilitation
 - Integrity Assessments are conducted every 5 years on all regulated pipelines with tools specifically designed for the relevant threats.
 - Repairs are performed based on integrity assessment or informational analysis of known integrity threats that could impair the integrity of the pipeline.

- Right of Way
 - Line Markers are installed and maintained at road crossings, railroad crossings and in sufficient number so that the pipeline location is accurately known.
 - Vegetation is cleared in order to see surface conditions
 - PHMSA/MNOPS conduct ROW inspections at least once every 3 years on the assets

- Risk Assessment
 - Emergency Flow Restricting Devices (EFRD) are installed along the pipeline in order provide additional remote control.
 - Manual Valves are placed along the line in order to isolate the line as needed.
 - Emergency responders can be within all areas of the pipeline within 60 minutes.
 - Risk Analysis- a Risk Analysis is conducted each time new Integrity Assessment data is received and each time a new threat is identified on the pipeline, not to exceed once

every 5 years. This data is geospatially integrated with additional critical pipeline data to determine the need for additional preventive and mitigation actions.

- Annual review of programs and procedures for potential improvements and enhancements.
- Pipeline Surveillance
 - Aerial Patrol of Pipeline is performed by a fixed wing aircraft every 2 weeks looking for signs of leaks or unknown encroachments.
- Damage Prevention
 - A public awareness program is implemented and maintained in accordance with API 1162
 - Pipeline safety information is mailed to the affected public, response agencies and excavators annually.
 - Coordinated Response Exercise (CoRE) first responder meetings are conducted.
- SCADA
 - Field devices (line pressure, metering data, valve state, etc) are polled every 6 seconds to support pipeline controller's ability to monitor and control assets 24/7.
 - Data is provided to Leak Detection systems for additional analysis and monitoring.
 - Pipeline controllers in Operations Control are alerted of condition changes for quick assessment and response.

Along with Magellan's standard safety features that are incorporated in to our pipeline system, Magellan proposes the following design and construction standards for the Pipestone Re-Route that are above the industry requirements:

- Welding X-Ray
 - PHMSA Requirements for X-Ray on welds is a minimum of 10%. Magellan will X-Ray 100% of all the welds on the project.
- Pipe Thickness
 - The existing pipe wall thickness for this segment of pipeline is 0.203 inches. Magellan will install pipe with a wall thickness of 0.322 inches, which is 58% thicker.
- Mainline Pipe Coating
 - The industry standard for mainline pipe coating is Fusion Bonded Epoxy (FBE). Magellan will install pipe that has FBE coating plus an additional layer of Abrasion Resistant Overlay (ARO) in order to further ensure that the pipeline is well coated.
- HDD Pipe Coating
 - The industry standard for HDD pipe coating is a layer of FBE with an additional layer of ARO. In areas of rock, Magellan will install pipe that has an additional layer of Scargard on top of the ARO coating. Scargard creates an extremely hard surface for the pipe and protects it from excessive rock abrasion.
- The manual valve located 0.53 miles south of the re-route will be converted to a Remote Operated Valve (ROV) in order to minimize the time needed to block in the line under Pipestone Creek.



Meeting Notes

Meeting Topic	Magellan Outreach – Pipestone Reroute Meeting
Date, Time, Location	March 16, 2023, 2:00-3:00 pm (via WebEx)
Attendees	Magellan: Garrison Haning, Doug Mitchell, Brandon Cox ERM: Patti Trocki Upper Sioux Community: Samantha Odegard, THPO Shakopee Mdewakanton Sioux Community: Leonard Wabasha, Cultural Resources Director

The purpose of this meeting was to discuss comments the participants had after reviewing Magellan's draft application to the Minnesota Public Utilities Commission.

The tribal participants comments focused on the sensitivity of the landscape crossed by the Project:

- The reroute should be further west and north (e.g., 5 miles further) to avoid the sacred and sensitive landscape crossed by the proposed pipeline.
- The cultural landscape is not a tangible/material resource and the pipeline route should avoid the culturally significant and sacred landscape.
- Geotechnical cores were collected about 10 years ago to define the limits of the catlinite, but this only occurred in the national monument.
- Catlinite represents the blood of the tribal people.
- The next Project meeting was recommended in late May because many tribal representatives will be in the Pipestone area at that time.

Magellan thanked the participants for their feedback and explained that routing includes the consideration of several resources, including cultural and natural resources. Magellan intends is to avoid the catlinite vein(s) using the horizontal directional drill method.

Magellan Action Items:

- Plan next call or in-person meeting to discuss field survey.
- Determine if detailed geotechnical core logs are available outside of the national monument and in proximity to that Project.