

Wetland Delineation Photographs, Hayward Solar, Freeborn County, Minnesota



WA025 overview looking west.



Wetland Sample Point WA025A.



Non-wetland sample point WA025B.

9/11/2020 S:\Projects\Captial Dynamics\MidwestSolarDevCo\HaywardSolarLLC\GIS\Hayward_Wetlands_Minimaps_200817.mxd kathy.bellrichard



Source: Source: Map adapted from 2019 NAIP; MN DNR Elevation, Tetra Tech wetlands. Scale: 1:1,000

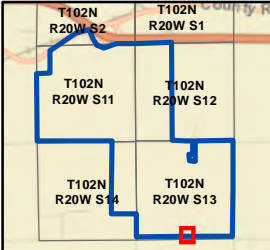

Wetland Survey

- Sample Point
- Delineated Wetland
- Project Area

2-foot Elevation Contour

- Index
- Index Depression
- Intermediate
- Intermediate Depression

Wetland ID: WA025
Wetland Delineation
Hayward Solar
Freeborn County, Minnesota

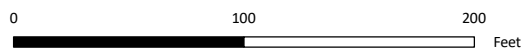

WA033

WETLAND DETERMINATION DATA FORM - Midwest Region

Project/Site: Hayward Solar City/County: Freeborn County Sampling Date: 4/29/2020
 Applicant/Owner: Hayward Solar LLC State: Minnesota Sampling Point: WA033A
 Investigator(s): Apryl Jennrich Section, Township, Range: T102 R20W S13
 Landform (hillslope, terrace, etc.): Plain Local relief (concave, convex, none): None
 Slope (%): 1 Lat: 43° 38' 36.21" Long: -93° 10' 46.87" Datum: WGS84
 Soil Map Unit Name: Klossner muck NWI Classification: NA

Are climatic/hydrologic conditions of the site typical for this time of the year? Y (If no, explain in remarks)
 Are vegetation X, soil _____, or hydrology _____ significantly disturbed? Are "normal circumstances" present? No
 Are vegetation _____, soil _____, or hydrology _____ naturally problematic? present? No

SUMMARY OF FINDINGS (If needed, explain any answers in remarks.)

Hydrophytic vegetation present? <u>Y</u>	Is the sampled area within a wetland? <u>Y</u>
Hydric soil present? <u>Y</u>	
Indicators of wetland hydrology present? <u>Y</u>	
If yes, optional wetland site ID: _____	

Remarks: (Explain alternative procedures here or in a separate report.)

VEGETATION -- Use scientific names of plants.

Tree Stratum (Plot size: _____)	Absolute % Cover	Dominant Species	Indicator Staus	Dominance Test Worksheet	
1 _____	_____	_____	_____	Number of Dominant Species that are OBL, FACW, or FAC: <u>0</u> (A)	
2 _____	_____	_____	_____	Total Number of Dominant Species Across all Strata: <u>0</u> (B)	
3 _____	_____	_____	_____	Percent of Dominant Species that are OBL, FACW, or FAC: <u>0.00%</u> (A/B)	
4 _____	_____	_____	_____		
5 _____	_____	_____	_____		
	<u>0</u>	= Total Cover			
Sapling/Shrub stratum (Plot size: _____)	Absolute % Cover	Dominant Species	Indicator Staus	Prevalence Index Worksheet	
1 _____	_____	_____	_____	Total % Cover of:	
2 _____	_____	_____	_____	OBL species <u>0</u> x 1 = <u>0</u>	
3 _____	_____	_____	_____	FACW species <u>0</u> x 2 = <u>0</u>	
4 _____	_____	_____	_____	FAC species <u>0</u> x 3 = <u>0</u>	
5 _____	_____	_____	_____	FACU species <u>0</u> x 4 = <u>0</u>	
	<u>0</u>	= Total Cover		UPL species <u>0</u> x 5 = <u>0</u>	
				Column totals <u>0</u> (A) <u>0</u> (B)	
				Prevalence Index = B/A = _____	
Herb stratum (Plot size: _____)	Absolute % Cover	Dominant Species	Indicator Staus	Hydrophytic Vegetation Indicators:	
1 _____	_____	_____	_____	_____ Rapid test for hydrophytic vegetation	
2 _____	_____	_____	_____	_____ Dominance test is >50%	
3 _____	_____	_____	_____	_____ Prevalence index is ≤3.0*	
4 _____	_____	_____	_____	_____ Morphological adaptations* (provide supporting data in Remarks or on a separate sheet)	
5 _____	_____	_____	_____	_____ Problematic hydrophytic vegetation* <u>X</u> (explain)	
6 _____	_____	_____	_____		
7 _____	_____	_____	_____		
8 _____	_____	_____	_____		
9 _____	_____	_____	_____		
10 _____	_____	_____	_____		
	<u>0</u>	= Total Cover			
Woody vine stratum (Plot size: _____)	Absolute % Cover	Dominant Species	Indicator Staus	Hydrophytic vegetation present? <u>Y</u>	
1 _____	_____	_____	_____		
2 _____	_____	_____	_____		
	<u>0</u>	= Total Cover			

Remarks: (Include photo numbers here or on a separate sheet)
Soybeans

SOIL

Sampling Point: WA033A

Profile Description: (Describe to the depth needed to document the indicator or confirm the absence of indicators.)

Depth (Inches)	Matrix		Redox Features				Texture	Remarks
	Color (moist)	%	Color (moist)	%	Type*	Loc**		
0-12	10YR 2/1	100					Loam	
12-20	5Y 5/2	98	10YR 4/6	2	C	PL	Clay	

*Type: C = Concentration, D = Depletion, RM = Reduced Matrix, MS = Masked Sand Grains. **Location: PL = Pore Lining, M = Matrix

Hydric Soil Indicators: <input type="checkbox"/> Histisol (A1) <input type="checkbox"/> Histic Epipedon (A2) <input type="checkbox"/> Black Histic (A3) <input type="checkbox"/> Hydrogen Sulfide (A4) <input type="checkbox"/> Stratified Layers (A5) <input type="checkbox"/> 2 cm Muck (A10) <input type="checkbox"/> Depleted Below Dark Surface (A11) <input checked="" type="checkbox"/> Thick Dark Surface (A12) <input type="checkbox"/> Sandy Mucky Mineral (S1) <input type="checkbox"/> 5 cm Mucky Peat or Peat (S3)		<input type="checkbox"/> Sandy Gleyed Matrix (S4) <input type="checkbox"/> Sandy Redox (S5) <input type="checkbox"/> Stripped Matrix (S6) <input type="checkbox"/> Loamy Mucky Mineral (F1) <input type="checkbox"/> Loamy Gleyed Matrix (F2) <input type="checkbox"/> Depleted Matrix (F3) <input type="checkbox"/> Redox Dark Surface (F6) <input type="checkbox"/> Depleted Dark Surface (F7) <input type="checkbox"/> Redox Depressions (F8)		Indicators for Problematic Hydric Soils: <input type="checkbox"/> Coast Prairie Redox (A16) (LRR K, L, R) <input type="checkbox"/> Dark Surface (S7) (LRR K, L) <input type="checkbox"/> Iron-Manganese Masses (F12) (LRR K, L, R) <input type="checkbox"/> Very Shallow Dark Surface (TF12) <input type="checkbox"/> Other (explain in remarks)	
--	--	--	--	--	--

*Indicators of hydrophytic vegetation and wetland hydrology must be present, unless disturbed or problematic

Restrictive Layer (if observed): Type: _____ Depth (inches): _____	Hydric soil present? <u>Y</u>
---	--------------------------------------

Remarks:

HYDROLOGY

Wetland Hydrology Indicators:

Primary Indicators (minimum of one is required; check all that apply) <input type="checkbox"/> Surface Water (A1) <input type="checkbox"/> High Water Table (A2) <input type="checkbox"/> Saturation (A3) <input type="checkbox"/> Water Marks (B1) <input type="checkbox"/> Sediment Deposits (B2) <input type="checkbox"/> Drift Deposits (B3) <input type="checkbox"/> Algal Mat or Crust (B4) <input type="checkbox"/> Iron Deposits (B5) <input type="checkbox"/> Inundation Visible on Aerial Imagery (B7) <input type="checkbox"/> Sparsely Vegetated Concave Surface (B8) <input type="checkbox"/> Water-Stained Leaves (B9)		<input type="checkbox"/> Aquatic Fauna (B13) <input type="checkbox"/> True Aquatic Plants (B14) <input type="checkbox"/> Hydrogen Sulfide Odor (C1) <input type="checkbox"/> Oxidized Rhizospheres on Living Roots (C3) <input type="checkbox"/> Presence of Reduced Iron (C4) <input type="checkbox"/> Recent Iron Reduction in Tilled Soils (C6) <input type="checkbox"/> Thin Muck Surface (C7) <input type="checkbox"/> Gauge or Well Data (D9) <input type="checkbox"/> Other (Explain in Remarks)		Secondary Indicators (minimum of two required) <input checked="" type="checkbox"/> Surface Soil Cracks (B6) <input type="checkbox"/> Drainage Patterns (B10) <input type="checkbox"/> Dry-Season Water Table (C2) <input type="checkbox"/> Crayfish Burrows (C8) <input checked="" type="checkbox"/> Saturation Visible on Aerial Imagery (C9) <input type="checkbox"/> Stunted or Stressed Plants (D1) <input type="checkbox"/> Geomorphic Position (D2) <input type="checkbox"/> FAC-Neutral Test (D5)	
--	--	---	--	---	--

Field Observations: Surface water present? Yes _____ No <u>X</u> Depth (inches): _____ Water table present? Yes _____ No <u>X</u> Depth (inches): _____ Saturation present? Yes _____ No <u>X</u> Depth (inches): _____ (includes capillary fringe)	Indicators of wetland hydrology present? <u>Y</u>
--	--

Describe recorded data (stream gauge, monitoring well, aerial photos, previous inspections), if available:

Remarks:

WETLAND DETERMINATION DATA FORM - Midwest Region

Project/Site: Hayward Solar City/County: Freeborn County Sampling Date: 4/29/2020
 Applicant/Owner: Hayward Solar LLC State: Minnesota Sampling Point: WA033B
 Investigator(s): Apryl Jennrich Section, Township, Range: T102 R20W S13
 Landform (hillslope, terrace, etc.): Plain Local relief (concave, convex, none): None
 Slope (%): 1 Lat: 43° 38' 36.36" Long: -93° 10' 46.67" Datum: WGS84
 Soil Map Unit Name: Klossner muck NWI Classification: NA

Are climatic/hydrologic conditions of the site typical for this time of the year? Y (If no, explain in remarks)
 Are vegetation X, soil _____, or hydrology _____ significantly disturbed? Are "normal circumstances" present? No
 Are vegetation _____, soil _____, or hydrology _____ naturally problematic? present? No

SUMMARY OF FINDINGS

(If needed, explain any answers in remarks.)

Hydrophytic vegetation present? <u>N</u>	Is the sampled area within a wetland? <u>N</u>
Hydric soil present? <u>N</u>	
Indicators of wetland hydrology present? <u>N</u>	
If yes, optional wetland site ID: _____	

Remarks: (Explain alternative procedures here or in a separate report.)

VEGETATION -- Use scientific names of plants.

Tree Stratum (Plot size: _____)	Absolute % Cover	Dominant Species	Indicator Staus	Dominance Test Worksheet	
1 _____	_____	_____	_____	Number of Dominant Species that are OBL, FACW, or FAC: <u>0</u> (A)	
2 _____	_____	_____	_____	Total Number of Dominant Species Across all Strata: <u>0</u> (B)	
3 _____	_____	_____	_____	Percent of Dominant Species that are OBL, FACW, or FAC: <u>0.00%</u> (A/B)	
4 _____	_____	_____	_____		
5 _____	_____	_____	_____		
	<u>0</u> = Total Cover				
Sapling/Shrub stratum (Plot size: _____)	Absolute % Cover	Dominant Species	Indicator Staus	Prevalence Index Worksheet	
1 _____	_____	_____	_____	Total % Cover of:	
2 _____	_____	_____	_____	OBL species <u>0</u> x 1 = <u>0</u>	
3 _____	_____	_____	_____	FACW species <u>0</u> x 2 = <u>0</u>	
4 _____	_____	_____	_____	FAC species <u>0</u> x 3 = <u>0</u>	
5 _____	_____	_____	_____	FACU species <u>0</u> x 4 = <u>0</u>	
	<u>0</u> = Total Cover			UPL species <u>0</u> x 5 = <u>0</u>	
				Column totals <u>0</u> (A) <u>0</u> (B)	
				Prevalence Index = B/A = _____	
Herb stratum (Plot size: _____)	Absolute % Cover	Dominant Species	Indicator Staus	Hydrophytic Vegetation Indicators:	
1 _____	_____	_____	_____	_____ Rapid test for hydrophytic vegetation	
2 _____	_____	_____	_____	_____ Dominance test is >50%	
3 _____	_____	_____	_____	_____ Prevalence index is ≤3.0*	
4 _____	_____	_____	_____	_____ Morphological adaptations* (provide supporting data in Remarks or on a separate sheet)	
5 _____	_____	_____	_____	_____ Problematic hydrophytic vegetation* (explain)	
6 _____	_____	_____	_____		
7 _____	_____	_____	_____		
8 _____	_____	_____	_____		
9 _____	_____	_____	_____		
10 _____	_____	_____	_____		
	<u>0</u> = Total Cover				
Woody vine stratum (Plot size: _____)	Absolute % Cover	Dominant Species	Indicator Staus	Hydrophytic vegetation present? <u>N</u>	
1 _____	_____	_____	_____		
2 _____	_____	_____	_____		
	<u>0</u> = Total Cover				

Remarks: (Include photo numbers here or on a separate sheet)
 soybeans

SOIL

Sampling Point: WA033B

Profile Description: (Describe to the depth needed to document the indicator or confirm the absence of indicators.)

Depth (Inches)	Matrix		Redox Features				Texture	Remarks
	Color (moist)	%	Color (moist)	%	Type*	Loc**		
0-18	10YR 2/1	100					Loam	
18-26	2.5Y 5/2						Clay	

*Type: C = Concentration, D = Depletion, RM = Reduced Matrix, MS = Masked Sand Grains. **Location: PL = Pore Lining, M = Matrix

Hydric Soil Indicators: <input type="checkbox"/> Histisol (A1) <input type="checkbox"/> Histic Epipedon (A2) <input type="checkbox"/> Black Histic (A3) <input type="checkbox"/> Hydrogen Sulfide (A4) <input type="checkbox"/> Stratified Layers (A5) <input type="checkbox"/> 2 cm Muck (A10) <input type="checkbox"/> Depleted Below Dark Surface (A11) <input type="checkbox"/> Thick Dark Surface (A12) <input type="checkbox"/> Sandy Mucky Mineral (S1) <input type="checkbox"/> 5 cm Mucky Peat or Peat (S3)		<input type="checkbox"/> Sandy Gleyed Matrix (S4) <input type="checkbox"/> Sandy Redox (S5) <input type="checkbox"/> Stripped Matrix (S6) <input type="checkbox"/> Loamy Mucky Mineral (F1) <input type="checkbox"/> Loamy Gleyed Matrix (F2) <input type="checkbox"/> Depleted Matrix (F3) <input type="checkbox"/> Redox Dark Surface (F6) <input type="checkbox"/> Depleted Dark Surface (F7) <input type="checkbox"/> Redox Depressions (F8)		Indicators for Problematic Hydric Soils: <input type="checkbox"/> Coast Prairie Redox (A16) (LRR K, L, R) <input type="checkbox"/> Dark Surface (S7) (LRR K, L) <input type="checkbox"/> Iron-Manganese Masses (F12) (LRR K, L, R) <input type="checkbox"/> Very Shallow Dark Surface (TF12) <input type="checkbox"/> Other (explain in remarks)	
*Indicators of hydrophytic vegetation and wetland hydrology must be present, unless disturbed or problematic					

Restrictive Layer (if observed): Type: _____ Depth (inches): _____	Hydric soil present? <u> N </u>
---	--

Remarks:

HYDROLOGY

Wetland Hydrology Indicators:

Primary Indicators (minimum of one is required; check all that apply) <input type="checkbox"/> Surface Water (A1) <input type="checkbox"/> High Water Table (A2) <input type="checkbox"/> Saturation (A3) <input type="checkbox"/> Water Marks (B1) <input type="checkbox"/> Sediment Deposits (B2) <input type="checkbox"/> Drift Deposits (B3) <input type="checkbox"/> Algal Mat or Crust (B4) <input type="checkbox"/> Iron Deposits (B5) <input type="checkbox"/> Inundation Visible on Aerial Imagery (B7) <input type="checkbox"/> Sparsely Vegetated Concave Surface (B8) <input type="checkbox"/> Water-Stained Leaves (B9)		<input type="checkbox"/> Aquatic Fauna (B13) <input type="checkbox"/> True Aquatic Plants (B14) <input type="checkbox"/> Hydrogen Sulfide Odor (C1) <input type="checkbox"/> Oxidized Rhizospheres on Living Roots (C3) <input type="checkbox"/> Presence of Reduced Iron (C4) <input type="checkbox"/> Recent Iron Reduction in Tilled Soils (C6) <input type="checkbox"/> Thin Muck Surface (C7) <input type="checkbox"/> Gauge or Well Data (D9) <input type="checkbox"/> Other (Explain in Remarks)		Secondary Indicators (minimum of two required) <input type="checkbox"/> Surface Soil Cracks (B6) <input type="checkbox"/> Drainage Patterns (B10) <input type="checkbox"/> Dry-Season Water Table (C2) <input type="checkbox"/> Crayfish Burrows (C8) <input type="checkbox"/> Saturation Visible on Aerial Imagery (C9) <input type="checkbox"/> Stunted or Stressed Plants (D1) <input type="checkbox"/> Geomorphic Position (D2) <input type="checkbox"/> FAC-Neutral Test (D5)	
--	--	---	--	---	--

Field Observations: Surface water present? Yes <input type="checkbox"/> No <input checked="" type="checkbox"/> Depth (inches): _____ Water table present? Yes <input type="checkbox"/> No <input checked="" type="checkbox"/> Depth (inches): _____ Saturation present? Yes <input type="checkbox"/> No <input checked="" type="checkbox"/> Depth (inches): _____ (includes capillary fringe)	Indicators of wetland hydrology present? <u> N </u>
---	--

Describe recorded data (stream gauge, monitoring well, aerial photos, previous inspections), if available:

Remarks:

Wetland Delineation Photographs, Hayward Solar, Freeborn County, Minnesota



WA033 overview looking southwest.



Wetland Sample Point WA033A.



Non-wetland sample point WA033B.



Source: Map adapted from 2019 NAIP; MN DNR Elevation, Tetra Tech wetlands. Scale: 1:1,000

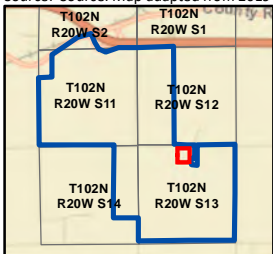

Wetland Survey

- Sample Point
- Delineated Wetland
- Project Area

2-foot Elevation Contour

- Index
- Index Depression
- Intermediate
- Intermediate Depression

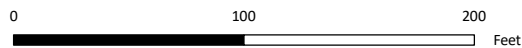

Wetland ID: WA033
Wetland Delineation
Hayward Solar
Freeborn County, Minnesota



WA039

WETLAND DETERMINATION DATA FORM - Midwest Region

Project/Site: Hayward Solar City/County: Freeborn County Sampling Date: 4/30/2020
 Applicant/Owner: Hayward Solar LLC State: Minnesota Sampling Point: WA039A
 Investigator(s): Apryl Jennrich Section, Township, Range: T102N R20W S11
 Landform (hillslope, terrace, etc.): Depression Local relief (concave, convex, none): Concave
 Slope (%): 1 Lat: 43° 39' 33.04" Long: -93° 11' 55.04" Datum: WGS84
 Soil Map Unit Name: Fieldon loam NWI Classification: NA

Are climatic/hydrologic conditions of the site typical for this time of the year? Y (If no, explain in remarks)
 Are vegetation _____, soil _____, or hydrology _____ significantly disturbed? Are "normal circumstances" present? Yes
 Are vegetation _____, soil _____, or hydrology _____ naturally problematic? present? Yes

SUMMARY OF FINDINGS

(If needed, explain any answers in remarks.)

Hydrophytic vegetation present?	<u>Y</u>	Is the sampled area within a wetland?	<u>Y</u>
Hydric soil present?	<u>Y</u>		If yes, optional wetland site ID: _____
Indicators of wetland hydrology present?	<u>Y</u>		

Remarks: (Explain alternative procedures here or in a separate report.)

VEGETATION -- Use scientific names of plants.

Tree Stratum	(Plot size: _____)	Absolute % Cover	Dominant Species	Indicator Staus
1				
2				
3				
4				
5				
		<u>0</u>	= Total Cover	
Sapling/Shrub stratum	(Plot size: _____)			
1				
2				
3				
4				
5				
		<u>0</u>	= Total Cover	
Herb stratum	(Plot size: _____)			
1	<u>Phalaris arundinacea</u>	<u>90</u>	<u>Y</u>	<u>FACW</u>
2				
3				
4				
5				
6				
7				
8				
9				
10				
		<u>90</u>	= Total Cover	
Woody vine stratum	(Plot size: _____)			
1				
2				
		<u>0</u>	= Total Cover	

Dominance Test Worksheet			
Number of Dominant Species that are OBL, FACW, or FAC:	<u>1</u>	(A)	
Total Number of Dominant Species Across all Strata:	<u>1</u>	(B)	
Percent of Dominant Species that are OBL, FACW, or FAC:	<u>100.00%</u>	(A/B)	

Prevalence Index Worksheet			
Total % Cover of:			
OBL species	<u>0</u>	x 1 =	<u>0</u>
FACW species	<u>90</u>	x 2 =	<u>180</u>
FAC species	<u>0</u>	x 3 =	<u>0</u>
FACU species	<u>0</u>	x 4 =	<u>0</u>
UPL species	<u>0</u>	x 5 =	<u>0</u>
Column totals	<u>90</u>	(A)	<u>180</u> (B)
Prevalence Index = B/A =	<u>2.00</u>		

Hydrophytic Vegetation Indicators:	
_____	Rapid test for hydrophytic vegetation
<u>X</u>	Dominance test is >50%
<u>X</u>	Prevalence index is ≤3.0*
_____	Morphological adaptations* (provide supporting data in Remarks or on a separate sheet)
_____	Problematic hydrophytic vegetation* (explain)

*Indicators of hydric soil and wetland hydrology must be present, unless disturbed or problematic

Remarks: (Include photo numbers here or on a separate sheet)

SOIL

Sampling Point: WA039A

Profile Description: (Describe to the depth needed to document the indicator or confirm the absence of indicators.)								
Depth (Inches)	Matrix		Redox Features				Texture	Remarks
	Color (moist)	%	Color (moist)	%	Type*	Loc**		
0-20	10YR 2/1	100					Silt loam	
20-30	2.5Y 3/1	100					Clay	
30-34	5Y 5/2	97	10YR 4/6	3	C	PL	Clay	
34-37	5Y 5/2	75	10YR 4/6	25	C	PL/M	Sandy clay	

*Type: C = Concentration, D = Depletion, RM = Reduced Matrix, MS = Masked Sand Grains. **Location: PL = Pore Lining, M = Matrix

Hydric Soil Indicators: <input type="checkbox"/> Histisol (A1) <input type="checkbox"/> Histic Epipedon (A2) <input type="checkbox"/> Black Histic (A3) <input type="checkbox"/> Hydrogen Sulfide (A4) <input type="checkbox"/> Stratified Layers (A5) <input type="checkbox"/> 2 cm Muck (A10) <input type="checkbox"/> Depleted Below Dark Surface (A11) <input checked="" type="checkbox"/> Thick Dark Surface (A12) <input type="checkbox"/> Sandy Mucky Mineral (S1) <input type="checkbox"/> 5 cm Mucky Peat or Peat (S3)		<input type="checkbox"/> Sandy Gleyed Matrix (S4) <input type="checkbox"/> Sandy Redox (S5) <input type="checkbox"/> Stripped Matrix (S6) <input type="checkbox"/> Loamy Mucky Mineral (F1) <input type="checkbox"/> Loamy Gleyed Matrix (F2) <input type="checkbox"/> Depleted Matrix (F3) <input type="checkbox"/> Redox Dark Surface (F6) <input type="checkbox"/> Depleted Dark Surface (F7) <input type="checkbox"/> Redox Depressions (F8)		Indicators for Problematic Hydric Soils: <input type="checkbox"/> Coast Prairie Redox (A16) (LRR K, L, R) <input type="checkbox"/> Dark Surface (S7) (LRR K, L) <input type="checkbox"/> Iron-Manganese Masses (F12) (LRR K, L, R) <input type="checkbox"/> Very Shallow Dark Surface (TF12) <input type="checkbox"/> Other (explain in remarks)	
*Indicators of hydrophytic vegetation and wetland hydrology must be present, unless disturbed or problematic					

Restrictive Layer (if observed): Type: _____ Depth (inches): _____	Hydric soil present? <u>Y</u>
---	-------------------------------

Remarks:

HYDROLOGY

Wetland Hydrology Indicators: <u>Primary Indicators (minimum of one is required; check all that apply)</u>			<u>Secondary Indicators (minimum of two required)</u>		
<input type="checkbox"/> Surface Water (A1)	<input type="checkbox"/> Aquatic Fauna (B13)	<input type="checkbox"/> Surface Soil Cracks (B6)			
<input type="checkbox"/> High Water Table (A2)	<input type="checkbox"/> True Aquatic Plants (B14)	<input type="checkbox"/> Drainage Patterns (B10)			
<input type="checkbox"/> Saturation (A3)	<input type="checkbox"/> Hydrogen Sulfide Odor (C1)	<input type="checkbox"/> Dry-Season Water Table (C2)			
<input type="checkbox"/> Water Marks (B1)	<input type="checkbox"/> Oxidized Rhizospheres on Living Roots (C3)	<input type="checkbox"/> Crayfish Burrows (C8)			
<input type="checkbox"/> Sediment Deposits (B2)	<input type="checkbox"/> Presence of Reduced Iron (C4)	<input type="checkbox"/> Saturation Visible on Aerial Imagery (C9)			
<input type="checkbox"/> Drift Deposits (B3)	<input type="checkbox"/> Recent Iron Reduction in Tilled Soils (C6)	<input type="checkbox"/> Stunted or Stressed Plants (D1)			
<input type="checkbox"/> Algal Mat or Crust (B4)	<input type="checkbox"/> Thin Muck Surface (C7)	<input checked="" type="checkbox"/> Geomorphic Position (D2)			
<input type="checkbox"/> Iron Deposits (B5)	<input type="checkbox"/> Gauge or Well Data (D9)	<input checked="" type="checkbox"/> FAC-Neutral Test (D5)			
<input type="checkbox"/> Inundation Visible on Aerial Imagery (B7)	<input type="checkbox"/> Other (Explain in Remarks)				
<input type="checkbox"/> Sparsely Vegetated Concave Surface (B8)					
<input type="checkbox"/> Water-Stained Leaves (B9)					

Field Observations: Surface water present? Yes <input type="checkbox"/> No <input type="checkbox"/> Depth (inches): _____ Water table present? Yes <input checked="" type="checkbox"/> No <input type="checkbox"/> Depth (inches): <u>34</u> Saturation present? Yes <input type="checkbox"/> No <input type="checkbox"/> Depth (inches): _____ (includes capillary fringe)		Indicators of wetland hydrology present? <u>Y</u>
--	--	---

Describe recorded data (stream gauge, monitoring well, aerial photos, previous inspections), if available:

Remarks:

WETLAND DETERMINATION DATA FORM - Midwest Region

Project/Site: Hayward Solar City/County: Freeborn County Sampling Date: 4/30/2020
 Applicant/Owner: Hayward Solar LLC State: Minnesota Sampling Point: WA039B
 Investigator(s): Apryl Jennrich Section, Township, Range: T102N R20W S11
 Landform (hillslope, terrace, etc.): Depression Local relief (concave, convex, none): Concave
 Slope (%): 1 Lat: 43° 39' 32.83" Long: -93° 11' 55.04" Datum: WGS84
 Soil Map Unit Name: Fieldon loam NWI Classification: NA

Are climatic/hydrologic conditions of the site typical for this time of the year? Y (If no, explain in remarks)
 Are vegetation , soil , or hydrology significantly disturbed? Are "normal circumstances"
 Are vegetation , soil , or hydrology naturally problematic? present? Yes

SUMMARY OF FINDINGS (If needed, explain any answers in remarks.)

Hydrophytic vegetation present?	<u>Y</u>	Is the sampled area within a wetland?	<u> </u>
Hydric soil present?	<u>N</u>		<u>N</u>
Indicators of wetland hydrology present?	<u>Y</u>		If yes, optional wetland site ID: <u> </u>

Remarks: (Explain alternative procedures here or in a separate report.)

VEGETATION -- Use scientific names of plants.

Tree Stratum	(Plot size: <u> </u>)	Absolute % Cover	Dominant Species	Indicator Staus	Dominance Test Worksheet Number of Dominant Species that are OBL, FACW, or FAC: <u>2</u> (A) Total Number of Dominant Species Across all Strata: <u>2</u> (B) Percent of Dominant Species that are OBL, FACW, or FAC: <u>100.00%</u> (A/B)
1					
2					
3					
4					
5					
		<u>0</u>	= Total Cover		Prevalence Index Worksheet Total % Cover of: OBL species <u>0</u> x 1 = <u>0</u> FACW species <u>10</u> x 2 = <u>20</u> FAC species <u>0</u> x 3 = <u>0</u> FACU species <u>2</u> x 4 = <u>8</u> UPL species <u>0</u> x 5 = <u>0</u> Column totals <u>12</u> (A) <u>28</u> (B) Prevalence Index = B/A = <u>2.33</u>
Sapling/Shrub stratum	(Plot size: <u> </u>)				
1					
2					
3					
4					
5					
		<u>0</u>	= Total Cover		
Herb stratum	(Plot size: <u> </u>)				Hydrophytic Vegetation Indicators: <input checked="" type="checkbox"/> Rapid test for hydrophytic vegetation <input checked="" type="checkbox"/> Dominance test is >50% <input checked="" type="checkbox"/> Prevalence index is ≤3.0* Morphogical adaptations* (provide supporting data in Remarks or on a separate sheet) Problematic hydrophytic vegetation* (explain) *Indicators of hydric soil and wetland hydrology must be present, unless disturbed or problematic
1	<i>Urtica dioica</i>	5	Y	FACW	
2	<i>Echinocystis lobata</i>	5	Y	FACW	
3	<i>Galium aparine</i>	2	N	FACU	
4					
5					
6					
7					
8					
9					
10					
		<u>12</u>	= Total Cover		
Woody vine stratum	(Plot size: <u> </u>)				
1					
2					
		<u>0</u>	= Total Cover		

Remarks: (Include photo numbers here or on a separate sheet)

SOIL

Sampling Point: WA039B

Profile Description: (Describe to the depth needed to document the indicator or confirm the absence of indicators.)

Depth (Inches)	Matrix		Redox Features				Texture	Remarks
	Color (moist)	%	Color (moist)	%	Type*	Loc**		
0-22	10YR 2/1	100					Silt loam	
22-32	2.5Y 3/1	100					Clay	
32-36	2.5Y 4/1	100					Clay	
36-37	2.5Y 5/2	100					clay	Saturated

*Type: C = Concentration, D = Depletion, RM = Reduced Matrix, MS = Masked Sand Grains. **Location: PL = Pore Lining, M = Matrix

Hydric Soil Indicators: <input type="checkbox"/> Histisol (A1) <input type="checkbox"/> Histic Epipedon (A2) <input type="checkbox"/> Black Histic (A3) <input type="checkbox"/> Hydrogen Sulfide (A4) <input type="checkbox"/> Stratified Layers (A5) <input type="checkbox"/> 2 cm Muck (A10) <input type="checkbox"/> Depleted Below Dark Surface (A11) <input type="checkbox"/> Thick Dark Surface (A12) <input type="checkbox"/> Sandy Mucky Mineral (S1) <input type="checkbox"/> 5 cm Mucky Peat or Peat (S3)		<input type="checkbox"/> Sandy Gleyed Matrix (S4) <input type="checkbox"/> Sandy Redox (S5) <input type="checkbox"/> Stripped Matrix (S6) <input type="checkbox"/> Loamy Mucky Mineral (F1) <input type="checkbox"/> Loamy Gleyed Matrix (F2) <input type="checkbox"/> Depleted Matrix (F3) <input type="checkbox"/> Redox Dark Surface (F6) <input type="checkbox"/> Depleted Dark Surface (F7) <input type="checkbox"/> Redox Depressions (F8)		Indicators for Problematic Hydric Soils: <input type="checkbox"/> Coast Prairie Redox (A16) (LRR K, L, R) <input type="checkbox"/> Dark Surface (S7) (LRR K, L) <input type="checkbox"/> Iron-Manganese Masses (F12) (LRR K, L, R) <input type="checkbox"/> Very Shallow Dark Surface (TF12) <input type="checkbox"/> Other (explain in remarks)	
---	--	--	--	--	--

*Indicators of hydrophytic vegetation and wetland hydrology must be present, unless disturbed or problematic

Restrictive Layer (if observed): Type: _____ Depth (inches): _____	Hydric soil present? <u> N </u>
---	-----------------------------------

Remarks:

HYDROLOGY

Wetland Hydrology Indicators:

Primary Indicators (minimum of one is required; check all that apply) <input type="checkbox"/> Surface Water (A1) <input type="checkbox"/> High Water Table (A2) <input type="checkbox"/> Saturation (A3) <input type="checkbox"/> Water Marks (B1) <input type="checkbox"/> Sediment Deposits (B2) <input type="checkbox"/> Drift Deposits (B3) <input type="checkbox"/> Algal Mat or Crust (B4) <input type="checkbox"/> Iron Deposits (B5) <input type="checkbox"/> Inundation Visible on Aerial Imagery (B7) <input type="checkbox"/> Sparsely Vegetated Concave Surface (B8) <input type="checkbox"/> Water-Stained Leaves (B9)		<input type="checkbox"/> Aquatic Fauna (B13) <input type="checkbox"/> True Aquatic Plants (B14) <input type="checkbox"/> Hydrogen Sulfide Odor (C1) <input type="checkbox"/> Oxidized Rhizospheres on Living Roots (C3) <input type="checkbox"/> Presence of Reduced Iron (C4) <input type="checkbox"/> Recent Iron Reduction in Tilled Soils (C6) <input type="checkbox"/> Thin Muck Surface (C7) <input type="checkbox"/> Gauge or Well Data (D9) <input type="checkbox"/> Other (Explain in Remarks)		Secondary Indicators (minimum of two required) <input type="checkbox"/> Surface Soil Cracks (B6) <input type="checkbox"/> Drainage Patterns (B10) <input type="checkbox"/> Dry-Season Water Table (C2) <input type="checkbox"/> Crayfish Burrows (C8) <input type="checkbox"/> Saturation Visible on Aerial Imagery (C9) <input type="checkbox"/> Stunted or Stressed Plants (D1) <input checked="" type="checkbox"/> Geomorphic Position (D2) <input checked="" type="checkbox"/> FAC-Neutral Test (D5)	
--	--	---	--	---	--

Field Observations: Surface water present? Yes <u> </u> No <u> X </u> Depth (inches): _____ Water table present? Yes <u> X </u> No <u> </u> Depth (inches): <u> 36 </u> Saturation present? Yes <u> X </u> No <u> </u> Depth (inches): <u> 36 </u> (includes capillary fringe)	Indicators of wetland hydrology present? <u> Y </u>
--	---

Describe recorded data (stream gauge, monitoring well, aerial photos, previous inspections), if available:

Remarks:

Wetland Delineation Photographs, Hayward Solar, Freeborn County, Minnesota



WA039 overview looking north.



Wetland Sample Point WA039A.



Non-wetland sample point WA039B.

S:\Projects\Capital Dynamics\MidwestSolarDevCo\HaywardSolarLLC\GIS\Hayward_Wetlands_Minimaaps_200817.mxd kathy.bellrichard

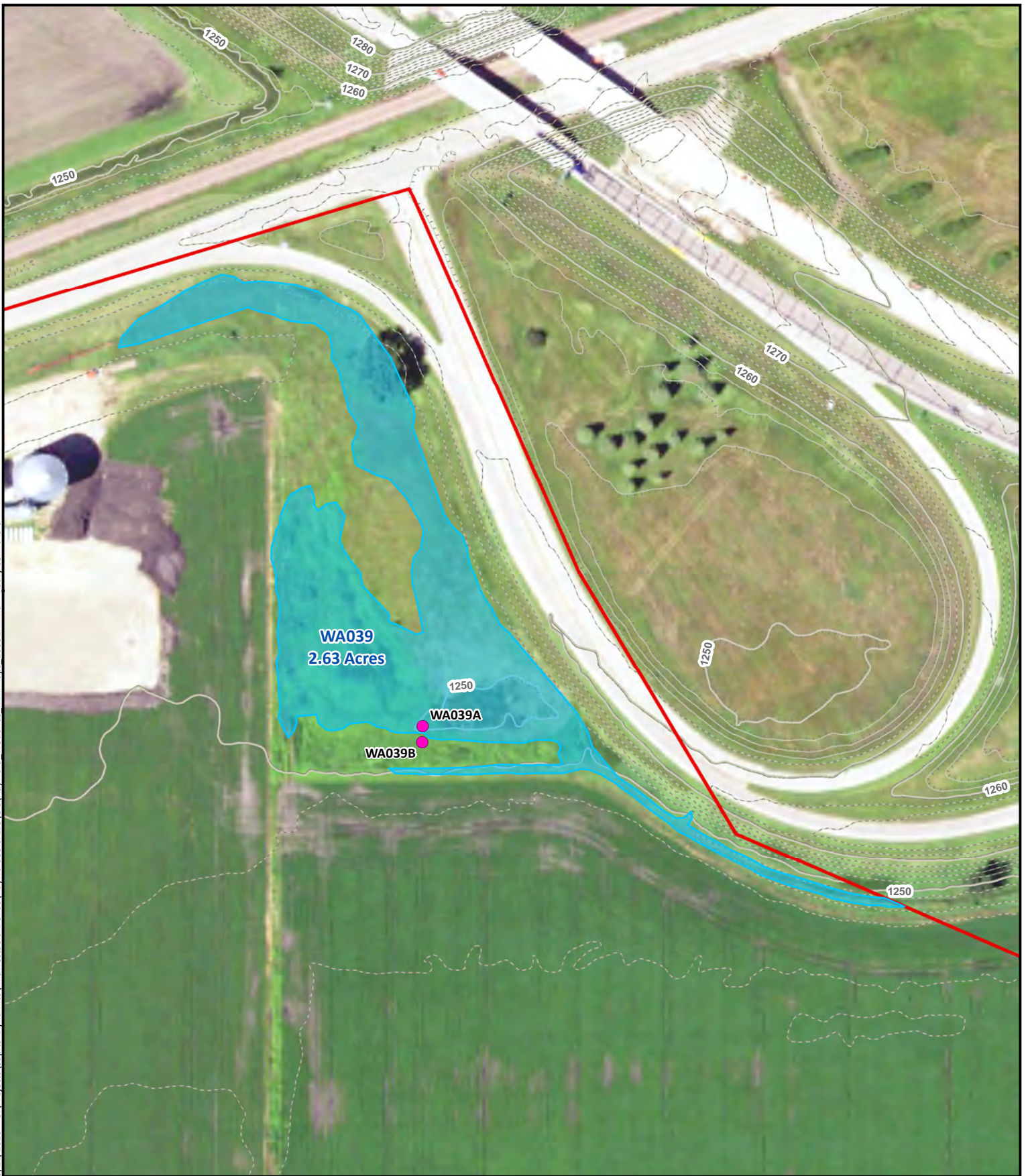

Source: Source: Map adapted from 2019 NAIP; MN DNR Elevation, Tetra Tech wetlands. Scale: 1:2,000

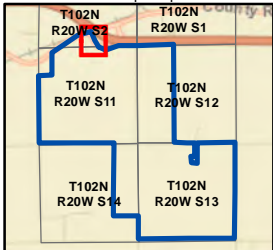

Wetland Survey

- Sample Point
- Delineated Wetland
- Project Area

2-foot Elevation Contour

- Index
- Index Depression
- Intermediate
- Intermediate Depression



Wetland ID: WA039
Wetland Delineation
Hayward Solar
Freeborn County, Minnesota



WA045

WETLAND DETERMINATION DATA FORM - Midwest Region

Project/Site: Hayward Solar City/County: Freeborn County Sampling Date: 4/30/2020
 Applicant/Owner: Hayward Solar LLC State: Minnesota Sampling Point: WA045A
 Investigator(s): Apryl Jennrich Section, Township, Range: T102N R20W S11
 Landform (hillslope, terrace, etc.): Swale Local relief (concave, convex, none): Concave
 Slope (%): 1 Lat: 43° 39' 4.19" Long: -93° 12' 1.83" Datum: WGS84
 Soil Map Unit Name: Klossner muck NWI Classification: N/A

Are climatic/hydrologic conditions of the site typical for this time of the year? Y (If no, explain in remarks)
 Are vegetation X, soil _____, or hydrology _____ significantly disturbed? Are "normal circumstances" present? No
 Are vegetation _____, soil _____, or hydrology _____ naturally problematic? present? No

SUMMARY OF FINDINGS (If needed, explain any answers in remarks.)

Hydrophytic vegetation present? <u>Y</u>	Is the sampled area within a wetland? <u>Y</u>
Hydric soil present? <u>Y</u>	
Indicators of wetland hydrology present? <u>Y</u>	
If yes, optional wetland site ID: _____	

Remarks: (Explain alternative procedures here or in a separate report.)

VEGETATION -- Use scientific names of plants.

Tree Stratum (Plot size: _____)	Absolute % Cover	Dominant Species	Indicator Staus	Dominance Test Worksheet	
1 _____	_____	_____	_____	Number of Dominant Species that are OBL, FACW, or FAC: <u>0</u> (A)	
2 _____	_____	_____	_____	Total Number of Dominant Species Across all Strata: <u>0</u> (B)	
3 _____	_____	_____	_____	Percent of Dominant Species that are OBL, FACW, or FAC: <u>0.00%</u> (A/B)	
4 _____	_____	_____	_____		
5 _____	_____	_____	_____		
	<u>0</u>	= Total Cover			
Sapling/Shrub stratum (Plot size: _____)	Absolute % Cover	Dominant Species	Indicator Staus	Prevalence Index Worksheet	
1 _____	_____	_____	_____	Total % Cover of:	
2 _____	_____	_____	_____	OBL species <u>0</u> x 1 = <u>0</u>	
3 _____	_____	_____	_____	FACW species <u>0</u> x 2 = <u>0</u>	
4 _____	_____	_____	_____	FAC species <u>0</u> x 3 = <u>0</u>	
5 _____	_____	_____	_____	FACU species <u>0</u> x 4 = <u>0</u>	
	<u>0</u>	= Total Cover		UPL species <u>0</u> x 5 = <u>0</u>	
				Column totals <u>0</u> (A) <u>0</u> (B)	
				Prevalence Index = B/A = _____	
Herb stratum (Plot size: _____)	Absolute % Cover	Dominant Species	Indicator Staus	Hydrophytic Vegetation Indicators:	
1 _____	_____	_____	_____	Rapid test for hydrophytic vegetation	
2 _____	_____	_____	_____	Dominance test is >50%	
3 _____	_____	_____	_____	Prevalence index is ≤3.0*	
4 _____	_____	_____	_____	Morphological adaptations* (provide supporting data in Remarks or on a separate sheet)	
5 _____	_____	_____	_____	Problematic hydrophytic vegetation* <u>X</u> (explain)	
6 _____	_____	_____	_____	*Indicators of hydric soil and wetland hydrology must be present, unless disturbed or problematic	
7 _____	_____	_____	_____	Hydrophytic vegetation present? <u>Y</u>	
8 _____	_____	_____	_____		
9 _____	_____	_____	_____		
10 _____	_____	_____	_____		
	<u>0</u>	= Total Cover			
Woody vine stratum (Plot size: _____)	Absolute % Cover	Dominant Species	Indicator Staus		
1 _____	_____	_____	_____		
2 _____	_____	_____	_____		
	<u>0</u>	= Total Cover			

Remarks: (Include photo numbers here or on a separate sheet)
 recently tilled; 100% bare ground

SOIL

Sampling Point: WA045A

Profile Description: (Describe to the depth needed to document the indicator or confirm the absence of indicators.)

Depth (Inches)	Matrix		Redox Features				Texture	Remarks
	Color (moist)	%	Color (moist)	%	Type*	Loc**		
0-16	10YR 2/1	100					Silt loam	
16-24	2.5Y 4/1	80	10YR 5/6	20	C	PL/M	Clay	

*Type: C = Concentration, D = Depletion, RM = Reduced Matrix, MS = Masked Sand Grains. **Location: PL = Pore Lining, M = Matrix

Hydric Soil Indicators: <input type="checkbox"/> Histisol (A1) <input type="checkbox"/> Histic Epipedon (A2) <input type="checkbox"/> Black Histic (A3) <input type="checkbox"/> Hydrogen Sulfide (A4) <input type="checkbox"/> Stratified Layers (A5) <input type="checkbox"/> 2 cm Muck (A10) <input type="checkbox"/> Depleted Below Dark Surface (A11) <input checked="" type="checkbox"/> Thick Dark Surface (A12) <input type="checkbox"/> Sandy Mucky Mineral (S1) <input type="checkbox"/> 5 cm Mucky Peat or Peat (S3)		<input type="checkbox"/> Sandy Gleyed Matrix (S4) <input type="checkbox"/> Sandy Redox (S5) <input type="checkbox"/> Stripped Matrix (S6) <input type="checkbox"/> Loamy Mucky Mineral (F1) <input type="checkbox"/> Loamy Gleyed Matrix (F2) <input type="checkbox"/> Depleted Matrix (F3) <input type="checkbox"/> Redox Dark Surface (F6) <input type="checkbox"/> Depleted Dark Surface (F7) <input type="checkbox"/> Redox Depressions (F8)		Indicators for Problematic Hydric Soils: <input type="checkbox"/> Coast Prairie Redox (A16) (LRR K, L, R) <input type="checkbox"/> Dark Surface (S7) (LRR K, L) <input type="checkbox"/> Iron-Manganese Masses (F12) (LRR K, L, R) <input type="checkbox"/> Very Shallow Dark Surface (TF12) <input type="checkbox"/> Other (explain in remarks)	
*Indicators of hydrophytic vegetation and wetland hydrology must be present, unless disturbed or problematic					

Restrictive Layer (if observed): Type: _____ Depth (inches): _____	Hydric soil present? <u>Y</u>
---	--------------------------------------

Remarks:

HYDROLOGY

Wetland Hydrology Indicators:

Primary Indicators (minimum of one is required; check all that apply) <input type="checkbox"/> Surface Water (A1) <input type="checkbox"/> High Water Table (A2) <input type="checkbox"/> Saturation (A3) <input type="checkbox"/> Water Marks (B1) <input type="checkbox"/> Sediment Deposits (B2) <input type="checkbox"/> Drift Deposits (B3) <input type="checkbox"/> Algal Mat or Crust (B4) <input type="checkbox"/> Iron Deposits (B5) <input type="checkbox"/> Inundation Visible on Aerial Imagery (B7) <input type="checkbox"/> Sparsely Vegetated Concave Surface (B8) <input type="checkbox"/> Water-Stained Leaves (B9)		Secondary Indicators (minimum of two required) <input type="checkbox"/> Aquatic Fauna (B13) <input type="checkbox"/> True Aquatic Plants (B14) <input type="checkbox"/> Hydrogen Sulfide Odor (C1) <input type="checkbox"/> Oxidized Rhizospheres on Living Roots (C3) <input type="checkbox"/> Presence of Reduced Iron (C4) <input type="checkbox"/> Recent Iron Reduction in Tilled Soils (C6) <input type="checkbox"/> Thin Muck Surface (C7) <input type="checkbox"/> Gauge or Well Data (D9) <input type="checkbox"/> Other (Explain in Remarks)		<input type="checkbox"/> Surface Soil Cracks (B6) <input type="checkbox"/> Drainage Patterns (B10) <input type="checkbox"/> Dry-Season Water Table (C2) <input type="checkbox"/> Crayfish Burrows (C8) <input checked="" type="checkbox"/> Saturation Visible on Aerial Imagery (C9) <input type="checkbox"/> Stunted or Stressed Plants (D1) <input checked="" type="checkbox"/> Geomorphic Position (D2) <input type="checkbox"/> FAC-Neutral Test (D5)	
--	--	--	--	--	--

Field Observations: Surface water present? Yes _____ No <u>X</u> Depth (inches): _____ Water table present? Yes _____ No <u>X</u> Depth (inches): _____ Saturation present? Yes _____ No <u>X</u> Depth (inches): _____ (includes capillary fringe)	Indicators of wetland hydrology present? <u>Y</u>
--	--

Describe recorded data (stream gauge, monitoring well, aerial photos, previous inspections), if available:

Remarks:

WETLAND DETERMINATION DATA FORM - Midwest Region

Project/Site: Hayward Solar City/County: Freeborn County Sampling Date: 4/30/2020
 Applicant/Owner: Hayward Solar LLC State: Minnesota Sampling Point: WA045B
 Investigator(s): Apryl Jennrich Section, Township, Range: T102N R20W S11
 Landform (hillslope, terrace, etc.): Plain Local relief (concave, convex, none): None
 Slope (%): 1 Lat: 43° 39' 4.51" Long: -93° 12' 1.85" Datum: WGS84
 Soil Map Unit Name: Klossner muck NWI Classification: NA

Are climatic/hydrologic conditions of the site typical for this time of the year? Y (If no, explain in remarks)
 Are vegetation X, soil _____, or hydrology _____ significantly disturbed? Are "normal circumstances" present? No
 Are vegetation _____, soil _____, or hydrology _____ naturally problematic? present? No

SUMMARY OF FINDINGS (If needed, explain any answers in remarks.)

Hydrophytic vegetation present? <u>N</u>	Is the sampled area within a wetland? <u>N</u> If yes, optional wetland site ID: _____
Hydric soil present? <u>N</u>	
Indicators of wetland hydrology present? <u>N</u>	

Remarks: (Explain alternative procedures here or in a separate report.)

VEGETATION -- Use scientific names of plants.

Tree Stratum (Plot size: _____)	Absolute % Cover	Dominant Species	Indicator Staus	Dominance Test Worksheet	
1 _____	_____	_____	_____	Number of Dominant Species that are OBL, FACW, or FAC: <u>0</u> (A)	
2 _____	_____	_____	_____	Total Number of Dominant Species Across all Strata: <u>0</u> (B)	
3 _____	_____	_____	_____	Percent of Dominant Species that are OBL, FACW, or FAC: <u>0.00%</u> (A/B)	
4 _____	_____	_____	_____		
5 _____	_____	_____	_____		
<u>0</u> = Total Cover					
Sapling/Shrub stratum (Plot size: _____)	Absolute % Cover	Dominant Species	Indicator Staus	Prevalence Index Worksheet	
1 _____	_____	_____	_____	Total % Cover of:	
2 _____	_____	_____	_____	OBL species <u>0</u> x 1 = <u>0</u>	
3 _____	_____	_____	_____	FACW species <u>0</u> x 2 = <u>0</u>	
4 _____	_____	_____	_____	FAC species <u>0</u> x 3 = <u>0</u>	
5 _____	_____	_____	_____	FACU species <u>0</u> x 4 = <u>0</u>	
	_____	_____	_____	UPL species <u>0</u> x 5 = <u>0</u>	
<u>0</u> = Total Cover				Column totals <u>0</u> (A) <u>0</u> (B)	
Herb stratum (Plot size: _____)	Absolute % Cover	Dominant Species	Indicator Staus	Prevalence Index = B/A = _____	
1 _____	_____	_____	_____	Hydrophytic Vegetation Indicators:	
2 _____	_____	_____	_____	____ Rapid test for hydrophytic vegetation	
3 _____	_____	_____	_____	____ Dominance test is >50%	
4 _____	_____	_____	_____	____ Prevalence index is ≤3.0*	
5 _____	_____	_____	_____	____ Morphological adaptations* (provide supporting data in Remarks or on a separate sheet)	
6 _____	_____	_____	_____	____ Problematic hydrophytic vegetation* (explain)	
7 _____	_____	_____	_____	____	
8 _____	_____	_____	_____	____	
9 _____	_____	_____	_____	____	
10 _____	_____	_____	_____	____	
<u>0</u> = Total Cover				*Indicators of hydric soil and wetland hydrology must be present, unless disturbed or problematic	
Woody vine stratum (Plot size: _____)	Absolute % Cover	Dominant Species	Indicator Staus	Hydrophytic vegetation present? <u>N</u>	
1 _____	_____	_____	_____		
2 _____	_____	_____	_____		
<u>0</u> = Total Cover					

Remarks: (Include photo numbers here or on a separate sheet)
 tilled -100% bare ground

SOIL

Sampling Point: WA045B

Profile Description: (Describe to the depth needed to document the indicator or confirm the absence of indicators.)

Depth (Inches)	Matrix		Redox Features				Texture	Remarks
	Color (moist)	%	Color (moist)	%	Type*	Loc**		
0-15	10YR 2/1	100					Silt loam	
15-18	2.5Y 4/1	99	10YR 4/6	1	C	PL	Clay	
18-24	2.5Y 4/1	75	10YR 5/6	25	C	PL/M	Clay	

*Type: C = Concentration, D = Depletion, RM = Reduced Matrix, MS = Masked Sand Grains. **Location: PL = Pore Lining, M = Matrix

Hydric Soil Indicators: <input type="checkbox"/> Histisol (A1) <input type="checkbox"/> Histic Epipedon (A2) <input type="checkbox"/> Black Histic (A3) <input type="checkbox"/> Hydrogen Sulfide (A4) <input type="checkbox"/> Stratified Layers (A5) <input type="checkbox"/> 2 cm Muck (A10) <input type="checkbox"/> Depleted Below Dark Surface (A11) <input type="checkbox"/> Thick Dark Surface (A12) <input type="checkbox"/> Sandy Mucky Mineral (S1) <input type="checkbox"/> 5 cm Mucky Peat or Peat (S3)		<input type="checkbox"/> Sandy Gleyed Matrix (S4) <input type="checkbox"/> Sandy Redox (S5) <input type="checkbox"/> Stripped Matrix (S6) <input type="checkbox"/> Loamy Mucky Mineral (F1) <input type="checkbox"/> Loamy Gleyed Matrix (F2) <input type="checkbox"/> Depleted Matrix (F3) <input type="checkbox"/> Redox Dark Surface (F6) <input type="checkbox"/> Depleted Dark Surface (F7) <input type="checkbox"/> Redox Depressions (F8)		Indicators for Problematic Hydric Soils: <input type="checkbox"/> Coast Prairie Redox (A16) (LRR K, L, R) <input type="checkbox"/> Dark Surface (S7) (LRR K, L) <input type="checkbox"/> Iron-Manganese Masses (F12) (LRR K, L, R) <input type="checkbox"/> Very Shallow Dark Surface (TF12) <input type="checkbox"/> Other (explain in remarks)	
---	--	--	--	--	--

*Indicators of hydrophytic vegetation and wetland hydrology must be present, unless disturbed or problematic

Restrictive Layer (if observed): Type: _____ Depth (inches): _____	Hydric soil present? <u> N </u>
---	--

Remarks:

HYDROLOGY

Wetland Hydrology Indicators:

Primary Indicators (minimum of one is required; check all that apply) <input type="checkbox"/> Surface Water (A1) <input type="checkbox"/> High Water Table (A2) <input type="checkbox"/> Saturation (A3) <input type="checkbox"/> Water Marks (B1) <input type="checkbox"/> Sediment Deposits (B2) <input type="checkbox"/> Drift Deposits (B3) <input type="checkbox"/> Algal Mat or Crust (B4) <input type="checkbox"/> Iron Deposits (B5) <input type="checkbox"/> Inundation Visible on Aerial Imagery (B7) <input type="checkbox"/> Sparsely Vegetated Concave Surface (B8) <input type="checkbox"/> Water-Stained Leaves (B9)		<input type="checkbox"/> Aquatic Fauna (B13) <input type="checkbox"/> True Aquatic Plants (B14) <input type="checkbox"/> Hydrogen Sulfide Odor (C1) <input type="checkbox"/> Oxidized Rhizospheres on Living Roots (C3) <input type="checkbox"/> Presence of Reduced Iron (C4) <input type="checkbox"/> Recent Iron Reduction in Tilled Soils (C6) <input type="checkbox"/> Thin Muck Surface (C7) <input type="checkbox"/> Gauge or Well Data (D9) <input type="checkbox"/> Other (Explain in Remarks)		Secondary Indicators (minimum of two required) <input type="checkbox"/> Surface Soil Cracks (B6) <input type="checkbox"/> Drainage Patterns (B10) <input type="checkbox"/> Dry-Season Water Table (C2) <input type="checkbox"/> Crayfish Burrows (C8) <input type="checkbox"/> Saturation Visible on Aerial Imagery (C9) <input type="checkbox"/> Stunted or Stressed Plants (D1) <input type="checkbox"/> Geomorphic Position (D2) <input type="checkbox"/> FAC-Neutral Test (D5)	
--	--	---	--	---	--

Field Observations: Surface water present? Yes _____ No <u> X </u> Depth (inches): _____ Water table present? Yes _____ No <u> X </u> Depth (inches): _____ Saturation present? Yes _____ No <u> X </u> Depth (inches): _____ (includes capillary fringe)	Indicators of wetland hydrology present? <u> N </u>
--	--

Describe recorded data (stream gauge, monitoring well, aerial photos, previous inspections), if available:

Remarks:

Wetland Delineation Photographs, Hayward Solar, Freeborn County, Minnesota



WA045 overview looking southeast.



Wetland Sample Point WA045A.



Non-wetland sample point WA045B.

9/11/2020 S:\Projects\Captial Dynamics\MidwestSolarDevCo\HaywardSolarLLC\GIS\Hayward_Wetlands_Minimaps_200817.mxd kathy.bellrichard



Source: Map adapted from 2019 NAIP; MN DNR Elevation, Tetra Tech wetlands. Scale: 1:1,000

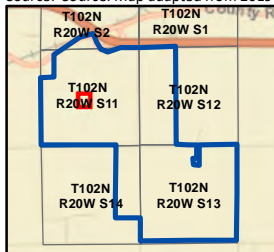

Wetland Survey

- Sample Point
- Delineated Wetland
- Project Area

2-foot Elevation Contour

- Index
- Index Depression
- Intermediate
- Intermediate Depression

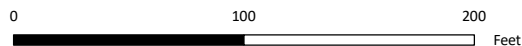

Wetland ID: WA045
Wetland Delineation
Hayward Solar
Freeborn County, Minnesota



WA046

WETLAND DETERMINATION DATA FORM - Midwest Region

Project/Site: Hayward Solar City/County: Freeborn County Sampling Date: 4/30/2020
 Applicant/Owner: Hayward Solar LLC State: Minnesota Sampling Point: WA046A
 Investigator(s): Apryl Jennrich Section, Township, Range: T102N R20W S11
 Landform (hillslope, terrace, etc.): Swale Local relief (concave, convex, none): Concave
 Slope (%): 1 Lat: 43° 38' 59.22" Long: -93° 12' 6.11" Datum: WGS84
 Soil Map Unit Name: Wascousta mucky silt loam NWI Classification: _____

Are climatic/hydrologic conditions of the site typical for this time of the year? Y (If no, explain in remarks)
 Are vegetation X, soil _____, or hydrology _____ significantly disturbed? Are "normal circumstances" present? No
 Are vegetation _____, soil _____, or hydrology _____ naturally problematic? present? No

SUMMARY OF FINDINGS (If needed, explain any answers in remarks.)

Hydrophytic vegetation present? <u>Y</u>	Is the sampled area within a wetland? <u>Y</u>
Hydric soil present? <u>Y</u>	
Indicators of wetland hydrology present? <u>Y</u>	
If yes, optional wetland site ID: _____	

Remarks: (Explain alternative procedures here or in a separate report.)

VEGETATION -- Use scientific names of plants.

Tree Stratum	(Plot size: _____)	Absolute % Cover	Dominant Species	Indicator Staus	Dominance Test Worksheet Number of Dominant Species that are OBL, FACW, or FAC: <u>0</u> (A) Total Number of Dominant Species Across all Strata: <u>0</u> (B) Percent of Dominant Species that are OBL, FACW, or FAC: <u>0.00%</u> (A/B)
1	_____	_____	_____	_____	
2	_____	_____	_____	_____	
3	_____	_____	_____	_____	
4	_____	_____	_____	_____	
5	_____	_____	_____	_____	
		<u>0</u>	= Total Cover		Prevalence Index Worksheet Total % Cover of: OBL species <u>0</u> x 1 = <u>0</u> FACW species <u>0</u> x 2 = <u>0</u> FAC species <u>0</u> x 3 = <u>0</u> FACU species <u>0</u> x 4 = <u>0</u> UPL species <u>0</u> x 5 = <u>0</u> Column totals <u>0</u> (A) <u>0</u> (B) Prevalence Index = B/A = _____
Sapling/Shrub stratum	(Plot size: _____)				
1	_____	_____	_____	_____	
2	_____	_____	_____	_____	
3	_____	_____	_____	_____	
4	_____	_____	_____	_____	
5	_____	_____	_____	_____	
		<u>0</u>	= Total Cover		
Herb stratum	(Plot size: _____)				
1	_____	_____	_____	_____	
2	_____	_____	_____	_____	
3	_____	_____	_____	_____	
4	_____	_____	_____	_____	
5	_____	_____	_____	_____	
6	_____	_____	_____	_____	
7	_____	_____	_____	_____	
8	_____	_____	_____	_____	
9	_____	_____	_____	_____	
10	_____	_____	_____	_____	
		<u>0</u>	= Total Cover		
Woody vine stratum	(Plot size: _____)				
1	_____	_____	_____	_____	
2	_____	_____	_____	_____	
		<u>0</u>	= Total Cover		

Hydrophytic Vegetation Indicators:
 _____ Rapid test for hydrophytic vegetation
 _____ Dominance test is >50%
 _____ Prevalence index is ≤3.0*
 _____ Morphological adaptations* (provide supporting data in Remarks or on a separate sheet)
 _____ Problematic hydrophytic vegetation*
X (explain)
 *Indicators of hydric soil and wetland hydrology must be present, unless disturbed or problematic

Hydrophytic vegetation present? Y

Remarks: (Include photo numbers here or on a separate sheet)
 Recently tilled - 100% bare ground

SOIL

Sampling Point: WA046A

Profile Description: (Describe to the depth needed to document the indicator or confirm the absence of indicators.)

Depth (Inches)	Matrix		Redox Features				Texture	Remarks
	Color (moist)	%	Color (moist)	%	Type*	Loc**		
0-12	10YR 2/1	100					Silt loam	
12-24	5Y 4/1	70	10YR 5/6	30	C	PL	Clay	

*Type: C = Concentration, D = Depletion, RM = Reduced Matrix, MS = Masked Sand Grains. **Location: PL = Pore Lining, M = Matrix

Hydric Soil Indicators: <input type="checkbox"/> Histisol (A1) <input type="checkbox"/> Histic Epipedon (A2) <input type="checkbox"/> Black Histic (A3) <input type="checkbox"/> Hydrogen Sulfide (A4) <input type="checkbox"/> Stratified Layers (A5) <input type="checkbox"/> 2 cm Muck (A10) <input type="checkbox"/> Depleted Below Dark Surface (A11) <input checked="" type="checkbox"/> Thick Dark Surface (A12) <input type="checkbox"/> Sandy Mucky Mineral (S1) <input type="checkbox"/> 5 cm Mucky Peat or Peat (S3)		<input type="checkbox"/> Sandy Gleyed Matrix (S4) <input type="checkbox"/> Sandy Redox (S5) <input type="checkbox"/> Stripped Matrix (S6) <input type="checkbox"/> Loamy Mucky Mineral (F1) <input type="checkbox"/> Loamy Gleyed Matrix (F2) <input type="checkbox"/> Depleted Matrix (F3) <input type="checkbox"/> Redox Dark Surface (F6) <input type="checkbox"/> Depleted Dark Surface (F7) <input type="checkbox"/> Redox Depressions (F8)		Indicators for Problematic Hydric Soils: <input type="checkbox"/> Coast Prairie Redox (A16) (LRR K, L, R) <input type="checkbox"/> Dark Surface (S7) (LRR K, L) <input type="checkbox"/> Iron-Manganese Masses (F12) (LRR K, L, R) <input type="checkbox"/> Very Shallow Dark Surface (TF12) <input type="checkbox"/> Other (explain in remarks)	
--	--	--	--	--	--

*Indicators of hydrophytic vegetation and wetland hydrology must be present, unless disturbed or problematic

Restrictive Layer (if observed): Type: _____ Depth (inches): _____	Hydric soil present? <u>Y</u>
---	--------------------------------------

Remarks:

HYDROLOGY

Wetland Hydrology Indicators:

<u>Primary Indicators (minimum of one is required; check all that apply)</u> <input type="checkbox"/> Surface Water (A1) <input type="checkbox"/> High Water Table (A2) <input type="checkbox"/> Saturation (A3) <input type="checkbox"/> Water Marks (B1) <input type="checkbox"/> Sediment Deposits (B2) <input type="checkbox"/> Drift Deposits (B3) <input type="checkbox"/> Algal Mat or Crust (B4) <input type="checkbox"/> Iron Deposits (B5) <input type="checkbox"/> Inundation Visible on Aerial Imagery (B7) <input type="checkbox"/> Sparsely Vegetated Concave Surface (B8) <input type="checkbox"/> Water-Stained Leaves (B9)		<input type="checkbox"/> Aquatic Fauna (B13) <input type="checkbox"/> True Aquatic Plants (B14) <input type="checkbox"/> Hydrogen Sulfide Odor (C1) <input type="checkbox"/> Oxidized Rhizospheres on Living Roots (C3) <input type="checkbox"/> Presence of Reduced Iron (C4) <input type="checkbox"/> Recent Iron Reduction in Tilled Soils (C6) <input type="checkbox"/> Thin Muck Surface (C7) <input type="checkbox"/> Gauge or Well Data (D9) <input type="checkbox"/> Other (Explain in Remarks)		<u>Secondary Indicators (minimum of two required)</u> <input type="checkbox"/> Surface Soil Cracks (B6) <input type="checkbox"/> Drainage Patterns (B10) <input type="checkbox"/> Dry-Season Water Table (C2) <input type="checkbox"/> Crayfish Burrows (C8) <input checked="" type="checkbox"/> Saturation Visible on Aerial Imagery (C9) <input type="checkbox"/> Stunted or Stressed Plants (D1) <input checked="" type="checkbox"/> Geomorphic Position (D2) <input type="checkbox"/> FAC-Neutral Test (D5)	
--	--	---	--	---	--

Field Observations: Surface water present? Yes _____ No <u>X</u> Depth (inches): _____ Water table present? Yes _____ No <u>X</u> Depth (inches): _____ Saturation present? Yes _____ No <u>X</u> Depth (inches): _____ (includes capillary fringe)	Indicators of wetland hydrology present? <u>Y</u>
--	--

Describe recorded data (stream gauge, monitoring well, aerial photos, previous inspections), if available:

Remarks:
weedy veg

WETLAND DETERMINATION DATA FORM - Midwest Region

Project/Site: Hayward Solar City/County: Freeborn County Sampling Date: 4/30/2020
 Applicant/Owner: Hayward Solar LLC State: Minnesota Sampling Point: WA046B
 Investigator(s): Apryl Jennrich Section, Township, Range: T102N R20W S11
 Landform (hillslope, terrace, etc.): Plain Local relief (concave, convex, none): None
 Slope (%): 1 Lat: 43° 38' 58.83" Long: -93° 12' 6.09" Datum: WGS84
 Soil Map Unit Name: Wascousta mucky silt loam NWI Classification: NA

Are climatic/hydrologic conditions of the site typical for this time of the year? Y (If no, explain in remarks)
 Are vegetation X, soil _____, or hydrology _____ significantly disturbed? Are "normal circumstances" present? No
 Are vegetation _____, soil _____, or hydrology _____ naturally problematic? present? No

SUMMARY OF FINDINGS (If needed, explain any answers in remarks.)

Hydrophytic vegetation present?	<u>N</u>	Is the sampled area within a wetland? <u>N</u>
Hydric soil present?	<u>N</u>	
Indicators of wetland hydrology present?	<u>N</u>	

Remarks: (Explain alternative procedures here or in a separate report.)

VEGETATION -- Use scientific names of plants.

Tree Stratum	(Plot size: _____)	Absolute % Cover	Dominant Species	Indicator Staus	Dominance Test Worksheet	
1	_____	_____	_____	_____	Number of Dominant Species that are OBL, FACW, or FAC: <u>0</u> (A) Total Number of Dominant Species Across all Strata: <u>0</u> (B) Percent of Dominant Species that are OBL, FACW, or FAC: <u>0.00%</u> (A/B)	
2	_____	_____	_____	_____		
3	_____	_____	_____	_____		
4	_____	_____	_____	_____		
5	_____	_____	_____	_____		
		<u>0</u>	= Total Cover		Prevalence Index Worksheet	
Sapling/Shrub stratum (Plot size: _____)						
1	_____	_____	_____	_____		Total % Cover of:
2	_____	_____	_____	_____		OBL species <u>0</u> x 1 = <u>0</u>
3	_____	_____	_____	_____		FACW species <u>0</u> x 2 = <u>0</u>
4	_____	_____	_____	_____	FAC species <u>0</u> x 3 = <u>0</u>	
5	_____	_____	_____	_____	FACU species <u>0</u> x 4 = <u>0</u>	
		<u>0</u>	= Total Cover		UPL species <u>0</u> x 5 = <u>0</u>	
Herb stratum (Plot size: _____)						
1	_____	_____	_____	_____	Column totals <u>0</u> (A) <u>0</u> (B)	
2	_____	_____	_____	_____	Prevalence Index = B/A = _____	
3	_____	_____	_____	_____	Hydrophytic Vegetation Indicators:	
4	_____	_____	_____	_____		_____ Rapid test for hydrophytic vegetation
5	_____	_____	_____	_____		_____ Dominance test is >50%
6	_____	_____	_____	_____		_____ Prevalence index is ≤3.0*
7	_____	_____	_____	_____		_____ Morphogical adaptations* (provide supporting data in Remarks or on a separate sheet)
8	_____	_____	_____	_____		_____ Problematic hydrophytic vegetation* (explain)
9	_____	_____	_____	_____		_____
10	_____	_____	_____	_____		_____
		<u>0</u>	= Total Cover			_____
Woody vine stratum (Plot size: _____)						
1	_____	_____	_____	_____	*Indicators of hydric soil and wetland hydrology must be present, unless disturbed or problematic	
2	_____	_____	_____	_____		
		<u>0</u>	= Total Cover		Hydrophytic vegetation present? <u>N</u>	

Remarks: (Include photo numbers here or on a separate sheet)
 Recently tilled, 100% bare ground

SOIL

Sampling Point: WA046B

Profile Description: (Describe to the depth needed to document the indicator or confirm the absence of indicators.)

Depth (Inches)	Matrix		Redox Features				Texture	Remarks
	Color (moist)	%	Color (moist)	%	Type*	Loc**		
0-12	10YR 2/1	100					Silt loam	
12-24	2.5Y 4/1	99	10YR 5/6	1	C	PL	Clay	

*Type: C = Concentration, D = Depletion, RM = Reduced Matrix, MS = Masked Sand Grains. **Location: PL = Pore Lining, M = Matrix

Hydric Soil Indicators: <input type="checkbox"/> Histisol (A1) <input type="checkbox"/> Histic Epipedon (A2) <input type="checkbox"/> Black Histic (A3) <input type="checkbox"/> Hydrogen Sulfide (A4) <input type="checkbox"/> Stratified Layers (A5) <input type="checkbox"/> 2 cm Muck (A10) <input type="checkbox"/> Depleted Below Dark Surface (A11) <input type="checkbox"/> Thick Dark Surface (A12) <input type="checkbox"/> Sandy Mucky Mineral (S1) <input type="checkbox"/> 5 cm Mucky Peat or Peat (S3)		<input type="checkbox"/> Sandy Gleyed Matrix (S4) <input type="checkbox"/> Sandy Redox (S5) <input type="checkbox"/> Stripped Matrix (S6) <input type="checkbox"/> Loamy Mucky Mineral (F1) <input type="checkbox"/> Loamy Gleyed Matrix (F2) <input type="checkbox"/> Depleted Matrix (F3) <input type="checkbox"/> Redox Dark Surface (F6) <input type="checkbox"/> Depleted Dark Surface (F7) <input type="checkbox"/> Redox Depressions (F8)		Indicators for Problematic Hydric Soils: <input type="checkbox"/> Coast Prairie Redox (A16) (LRR K, L, R) <input type="checkbox"/> Dark Surface (S7) (LRR K, L) <input type="checkbox"/> Iron-Manganese Masses (F12) (LRR K, L, R) <input type="checkbox"/> Very Shallow Dark Surface (TF12) <input type="checkbox"/> Other (explain in remarks)	
*Indicators of hydrophytic vegetation and wetland hydrology must be present, unless disturbed or problematic					

Restrictive Layer (if observed): Type: _____ Depth (inches): _____	Hydric soil present? <u> N </u>
---	--

Remarks:

HYDROLOGY

Wetland Hydrology Indicators:

Primary Indicators (minimum of one is required; check all that apply) <input type="checkbox"/> Surface Water (A1) <input type="checkbox"/> High Water Table (A2) <input type="checkbox"/> Saturation (A3) <input type="checkbox"/> Water Marks (B1) <input type="checkbox"/> Sediment Deposits (B2) <input type="checkbox"/> Drift Deposits (B3) <input type="checkbox"/> Algal Mat or Crust (B4) <input type="checkbox"/> Iron Deposits (B5) <input type="checkbox"/> Inundation Visible on Aerial Imagery (B7) <input type="checkbox"/> Sparsely Vegetated Concave Surface (B8) <input type="checkbox"/> Water-Stained Leaves (B9)		<input type="checkbox"/> Aquatic Fauna (B13) <input type="checkbox"/> True Aquatic Plants (B14) <input type="checkbox"/> Hydrogen Sulfide Odor (C1) <input type="checkbox"/> Oxidized Rhizospheres on Living Roots (C3) <input type="checkbox"/> Presence of Reduced Iron (C4) <input type="checkbox"/> Recent Iron Reduction in Tilled Soils (C6) <input type="checkbox"/> Thin Muck Surface (C7) <input type="checkbox"/> Gauge or Well Data (D9) <input type="checkbox"/> Other (Explain in Remarks)		Secondary Indicators (minimum of two required) <input type="checkbox"/> Surface Soil Cracks (B6) <input type="checkbox"/> Drainage Patterns (B10) <input type="checkbox"/> Dry-Season Water Table (C2) <input type="checkbox"/> Crayfish Burrows (C8) <input type="checkbox"/> Saturation Visible on Aerial Imagery (C9) <input type="checkbox"/> Stunted or Stressed Plants (D1) <input type="checkbox"/> Geomorphic Position (D2) <input type="checkbox"/> FAC-Neutral Test (D5)	
--	--	---	--	---	--

Field Observations: Surface water present? Yes _____ No <u> X </u> Depth (inches): _____ Water table present? Yes _____ No <u> X </u> Depth (inches): _____ Saturation present? Yes _____ No <u> X </u> Depth (inches): _____ (includes capillary fringe)	Indicators of wetland hydrology present? <u> N </u>
---	--

Describe recorded data (stream gauge, monitoring well, aerial photos, previous inspections), if available:

Remarks:

Wetland Delineation Photographs, Hayward Solar, Freeborn County, Minnesota



WA046 overview looking south.



Wetland Sample Point WA046A.



Non-wetland sample point WA046B.

9/11/2020 S:\Projects\Capital Dynamics\MidwestSolarDevCo\HaywardSolarLLC\GIS\Hayward_Wetlands_Minimaps_200817.mxd kathy.bellrichard

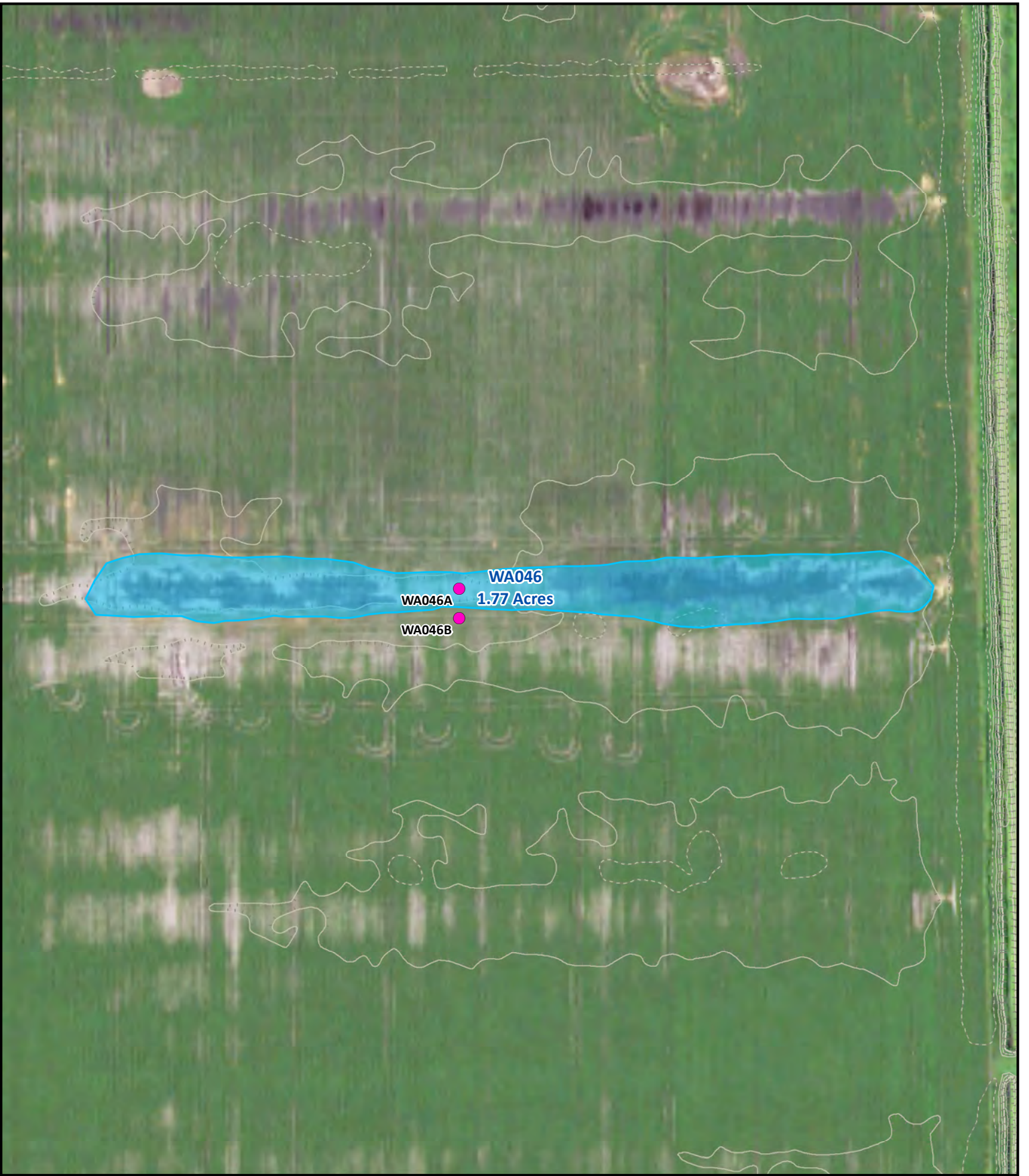

Source: Source: Map adapted from 2019 NAIP; MN DNR Elevation, Tetra Tech wetlands. Scale: 1:2,000

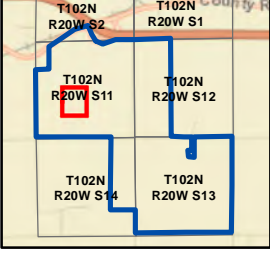

Wetland Survey

- Sample Point
- Delineated Wetland
- Project Area

2-foot Elevation Contour

- Index
- ▬▬▬ Index Depression
- ▬▬▬ Intermediate
- ▬▬▬ Intermediate Depression

0 100 200 300 400 Feet

Wetland ID: WA046
Wetland Delineation
Hayward Solar
Freeborn County, Minnesota



WA047

WETLAND DETERMINATION DATA FORM - Midwest Region

Project/Site: Hayward Solar City/County: Freeborn County Sampling Date: _____
 Applicant/Owner: Hayward Solar LLC State: Minnesota Sampling Point: WA047A
 Investigator(s): Apryl Jennrich Section, Township, Range: T102N R20W S11
 Landform (hillslope, terrace, etc.): Swale Local relief (concave, convex, none): Concave
 Slope (%): 1 Lat: 43° 38' 58.93" Long: -93° 12' 18.12" Datum: WGS84
 Soil Map Unit Name: Klossner muck NWI Classification: NA

Are climatic/hydrologic conditions of the site typical for this time of the year? Y (If no, explain in remarks)
 Are vegetation X, soil _____, or hydrology _____ significantly disturbed? Are "normal circumstances" present? No
 Are vegetation _____, soil _____, or hydrology _____ naturally problematic? present? No

SUMMARY OF FINDINGS

(If needed, explain any answers in remarks.)

Hydrophytic vegetation present? <u>Y</u>	Is the sampled area within a wetland? <u>Y</u>
Hydric soil present? <u>Y</u>	
Indicators of wetland hydrology present? <u>Y</u>	
If yes, optional wetland site ID: _____	

Remarks: (Explain alternative procedures here or in a separate report.)

VEGETATION -- Use scientific names of plants.

Tree Stratum (Plot size: _____)	Absolute % Cover	Dominant Species	Indicator Staus	Dominance Test Worksheet	
1 _____	_____	_____	_____	Number of Dominant Species that are OBL, FACW, or FAC: <u>0</u> (A)	
2 _____	_____	_____	_____	Total Number of Dominant Species Across all Strata: <u>0</u> (B)	
3 _____	_____	_____	_____	Percent of Dominant Species that are OBL, FACW, or FAC: <u>0.00%</u> (A/B)	
4 _____	_____	_____	_____		
5 _____	_____	_____	_____		
	<u>0</u> = Total Cover				
Sapling/Shrub stratum (Plot size: _____)	Absolute % Cover	Dominant Species	Indicator Staus	Prevalence Index Worksheet	
1 _____	_____	_____	_____	Total % Cover of:	
2 _____	_____	_____	_____	OBL species <u>0</u> x 1 = <u>0</u>	
3 _____	_____	_____	_____	FACW species <u>0</u> x 2 = <u>0</u>	
4 _____	_____	_____	_____	FAC species <u>0</u> x 3 = <u>0</u>	
5 _____	_____	_____	_____	FACU species <u>0</u> x 4 = <u>0</u>	
	<u>0</u> = Total Cover			UPL species <u>0</u> x 5 = <u>0</u>	
				Column totals <u>0</u> (A) <u>0</u> (B)	
				Prevalence Index = B/A = _____	
Herb stratum (Plot size: _____)	Absolute % Cover	Dominant Species	Indicator Staus	Hydrophytic Vegetation Indicators:	
1 _____	_____	_____	_____	_____ Rapid test for hydrophytic vegetation	
2 _____	_____	_____	_____	_____ Dominance test is >50%	
3 _____	_____	_____	_____	_____ Prevalence index is ≤3.0*	
4 _____	_____	_____	_____	_____ Morphological adaptations* (provide supporting data in Remarks or on a separate sheet)	
5 _____	_____	_____	_____	_____ Problematic hydrophytic vegetation* <u>X</u> (explain)	
6 _____	_____	_____	_____		
7 _____	_____	_____	_____		
8 _____	_____	_____	_____		
9 _____	_____	_____	_____		
10 _____	_____	_____	_____		
	<u>0</u> = Total Cover				
Woody vine stratum (Plot size: _____)	Absolute % Cover	Dominant Species	Indicator Staus	Hydrophytic vegetation present? <u>Y</u>	
1 _____	_____	_____	_____		
2 _____	_____	_____	_____		
	<u>0</u> = Total Cover				

Remarks: (Include photo numbers here or on a separate sheet)
 Recently tilled - 100% bared ground

SOIL

Sampling Point: WA047A

Profile Description: (Describe to the depth needed to document the indicator or confirm the absence of indicators.)

Depth (Inches)	Matrix		Redox Features				Texture	Remarks
	Color (moist)	%	Color (moist)	%	Type*	Loc**		
0-12	10YR 2/1	100					Clay	
12-18	10YR 2/1	60	2.5Y 5/1	25	D	M	Clay	
			5GY 4/1	15	D	M	Clay	Gley
18-21	5GY 4/1	80	10YR 5/6	20	C	PL	Clay	Gley
21-25	5Y 4/2	97	10YR 5/6	3	C	PL	Clay	

*Type: C = Concentration, D = Depletion, RM = Reduced Matrix, MS = Masked Sand Grains. **Location: PL = Pore Lining, M = Matrix

Hydric Soil Indicators: <input type="checkbox"/> Histisol (A1) <input type="checkbox"/> Histic Epipedon (A2) <input type="checkbox"/> Black Histic (A3) <input type="checkbox"/> Hydrogen Sulfide (A4) <input type="checkbox"/> Stratified Layers (A5) <input type="checkbox"/> 2 cm Muck (A10) <input type="checkbox"/> Depleted Below Dark Surface (A11) <input checked="" type="checkbox"/> Thick Dark Surface (A12) <input type="checkbox"/> Sandy Mucky Mineral (S1) <input type="checkbox"/> 5 cm Mucky Peat or Peat (S3)		<input type="checkbox"/> Sandy Gleyed Matrix (S4) <input type="checkbox"/> Sandy Redox (S5) <input type="checkbox"/> Stripped Matrix (S6) <input type="checkbox"/> Loamy Mucky Mineral (F1) <input type="checkbox"/> Loamy Gleyed Matrix (F2) <input type="checkbox"/> Depleted Matrix (F3) <input type="checkbox"/> Redox Dark Surface (F6) <input type="checkbox"/> Depleted Dark Surface (F7) <input type="checkbox"/> Redox Depressions (F8)		Indicators for Problematic Hydric Soils: <input type="checkbox"/> Coast Prairie Redox (A16) (LRR K, L, R) <input type="checkbox"/> Dark Surface (S7) (LRR K, L) <input type="checkbox"/> Iron-Manganese Masses (F12) (LRR K, L, R) <input type="checkbox"/> Very Shallow Dark Surface (TF12) <input type="checkbox"/> Other (explain in remarks)	
*Indicators of hydrophytic vegetation and wetland hydrology must be present, unless disturbed or problematic					

Restrictive Layer (if observed): Type: _____ Depth (inches): _____	Hydric soil present? <u>Y</u>
---	--------------------------------------

Remarks:

HYDROLOGY

Wetland Hydrology Indicators:

Primary Indicators (minimum of one is required; check all that apply) <input type="checkbox"/> Surface Water (A1) <input type="checkbox"/> High Water Table (A2) <input type="checkbox"/> Saturation (A3) <input type="checkbox"/> Water Marks (B1) <input type="checkbox"/> Sediment Deposits (B2) <input type="checkbox"/> Drift Deposits (B3) <input type="checkbox"/> Algal Mat or Crust (B4) <input type="checkbox"/> Iron Deposits (B5) <input type="checkbox"/> Inundation Visible on Aerial Imagery (B7) <input type="checkbox"/> Sparsely Vegetated Concave Surface (B8) <input type="checkbox"/> Water-Stained Leaves (B9)		<input type="checkbox"/> Aquatic Fauna (B13) <input type="checkbox"/> True Aquatic Plants (B14) <input type="checkbox"/> Hydrogen Sulfide Odor (C1) <input type="checkbox"/> Oxidized Rhizospheres on Living Roots (C3) <input type="checkbox"/> Presence of Reduced Iron (C4) <input type="checkbox"/> Recent Iron Reduction in Tilled Soils (C6) <input type="checkbox"/> Thin Muck Surface (C7) <input type="checkbox"/> Gauge or Well Data (D9) <input type="checkbox"/> Other (Explain in Remarks)		Secondary Indicators (minimum of two required) <input type="checkbox"/> Surface Soil Cracks (B6) <input type="checkbox"/> Drainage Patterns (B10) <input type="checkbox"/> Dry-Season Water Table (C2) <input type="checkbox"/> Crayfish Burrows (C8) <input checked="" type="checkbox"/> Saturation Visible on Aerial Imagery (C9) <input type="checkbox"/> Stunted or Stressed Plants (D1) <input checked="" type="checkbox"/> Geomorphic Position (D2) <input type="checkbox"/> FAC-Neutral Test (D5)	
--	--	---	--	---	--

Field Observations: Surface water present? Yes _____ No <u>X</u> Depth (inches): _____ Water table present? Yes _____ No <u>X</u> Depth (inches): _____ Saturation present? Yes _____ No <u>X</u> Depth (inches): _____ (includes capillary fringe)	Indicators of wetland hydrology present? <u>Y</u>
--	--

Describe recorded data (stream gauge, monitoring well, aerial photos, previous inspections), if available:

Remarks:

WETLAND DETERMINATION DATA FORM - Midwest Region

Project/Site: Hayward Solar City/County: Freeborn County Sampling Date: 1/0/1900
 Applicant/Owner: Hayward Solar LLC State: Minnesota Sampling Point: WA047B
 Investigator(s): Apryl Jennrich Section, Township, Range: T102N R20W S11
 Landform (hillslope, terrace, etc.): Plain Local relief (concave, convex, none): None
 Slope (%): 1 Lat: 43° 38' 58.66" Long: -93° 12' 18.15" Datum: WGS84
 Soil Map Unit Name: Klossner muck NWI Classification: NA

Are climatic/hydrologic conditions of the site typical for this time of the year? Y (If no, explain in remarks)
 Are vegetation X, soil _____, or hydrology _____ significantly disturbed? Are "normal circumstances" present? No
 Are vegetation _____, soil _____, or hydrology _____ naturally problematic? present? No

SUMMARY OF FINDINGS (If needed, explain any answers in remarks.)

Hydrophytic vegetation present? <u>N</u>	Is the sampled area within a wetland? <u>N</u> If yes, optional wetland site ID: _____
Hydric soil present? <u>N</u>	
Indicators of wetland hydrology present? <u>N</u>	

Remarks: (Explain alternative procedures here or in a separate report.)

VEGETATION -- Use scientific names of plants.

Tree Stratum (Plot size: _____)	Absolute % Cover	Dominant Species	Indicator Staus	Dominance Test Worksheet	
1 _____	_____	_____	_____	Number of Dominant Species that are OBL, FACW, or FAC: <u>0</u> (A)	
2 _____	_____	_____	_____	Total Number of Dominant Species Across all Strata: <u>0</u> (B)	
3 _____	_____	_____	_____	Percent of Dominant Species that are OBL, FACW, or FAC: <u>0.00%</u> (A/B)	
4 _____	_____	_____	_____		
5 _____	_____	_____	_____		
<u>0</u> = Total Cover					
Sapling/Shrub stratum (Plot size: _____)	Absolute % Cover	Dominant Species	Indicator Staus	Prevalence Index Worksheet	
1 _____	_____	_____	_____	Total % Cover of:	
2 _____	_____	_____	_____	OBL species <u>0</u> x 1 = <u>0</u>	
3 _____	_____	_____	_____	FACW species <u>0</u> x 2 = <u>0</u>	
4 _____	_____	_____	_____	FAC species <u>0</u> x 3 = <u>0</u>	
5 _____	_____	_____	_____	FACU species <u>0</u> x 4 = <u>0</u>	
	_____	_____	_____	UPL species <u>0</u> x 5 = <u>0</u>	
<u>0</u> = Total Cover				Column totals <u>0</u> (A) <u>0</u> (B)	
				Prevalence Index = B/A = _____	
Herb stratum (Plot size: _____)	Absolute % Cover	Dominant Species	Indicator Staus	Hydrophytic Vegetation Indicators:	
1 _____	_____	_____	_____	_____ Rapid test for hydrophytic vegetation	
2 _____	_____	_____	_____	_____ Dominance test is >50%	
3 _____	_____	_____	_____	_____ Prevalence index is ≤3.0*	
4 _____	_____	_____	_____	_____ Morphological adaptations* (provide supporting data in Remarks or on a separate sheet)	
5 _____	_____	_____	_____	_____ Problematic hydrophytic vegetation* (explain)	
6 _____	_____	_____	_____		
7 _____	_____	_____	_____		
8 _____	_____	_____	_____		
9 _____	_____	_____	_____		
10 _____	_____	_____	_____		
<u>0</u> = Total Cover					
Woody vine stratum (Plot size: _____)	Absolute % Cover	Dominant Species	Indicator Staus	Hydrophytic vegetation present? <u>N</u>	
1 _____	_____	_____	_____		
2 _____	_____	_____	_____		
<u>0</u> = Total Cover					

Remarks: (Include photo numbers here or on a separate sheet)
 Recently tilled - 100% bare ground

SOIL

Sampling Point: WA047B

Profile Description: (Describe to the depth needed to document the indicator or confirm the absence of indicators.)

Depth (Inches)	Matrix		Redox Features				Texture	Remarks
	Color (moist)	%	Color (moist)	%	Type*	Loc**		
0-16	10YR 2/1	100					Silt loam	
16-25	5Y 4/2	99	10YR 4/6	<1	C	PL	Clay	

*Type: C = Concentration, D = Depletion, RM = Reduced Matrix, MS = Masked Sand Grains. **Location: PL = Pore Lining, M = Matrix

<p>Hydric Soil Indicators:</p> <p><input type="checkbox"/> Histisol (A1)</p> <p><input type="checkbox"/> Histic Epipedon (A2)</p> <p><input type="checkbox"/> Black Histic (A3)</p> <p><input type="checkbox"/> Hydrogen Sulfide (A4)</p> <p><input type="checkbox"/> Stratified Layers (A5)</p> <p><input type="checkbox"/> 2 cm Muck (A10)</p> <p><input type="checkbox"/> Depleted Below Dark Surface (A11)</p> <p><input type="checkbox"/> Thick Dark Surface (A12)</p> <p><input type="checkbox"/> Sandy Mucky Mineral (S1)</p> <p><input type="checkbox"/> 5 cm Mucky Peat or Peat (S3)</p>	<p><input type="checkbox"/> Sandy Gleyed Matrix (S4)</p> <p><input type="checkbox"/> Sandy Redox (S5)</p> <p><input type="checkbox"/> Stripped Matrix (S6)</p> <p><input type="checkbox"/> Loamy Mucky Mineral (F1)</p> <p><input type="checkbox"/> Loamy Gleyed Matrix (F2)</p> <p><input type="checkbox"/> Depleted Matrix (F3)</p> <p><input type="checkbox"/> Redox Dark Surface (F6)</p> <p><input type="checkbox"/> Depleted Dark Surface (F7)</p> <p><input type="checkbox"/> Redox Depressions (F8)</p>	<p>Indicators for Problematic Hydric Soils:</p> <p><input type="checkbox"/> Coast Prairie Redox (A16) (LRR K, L, R)</p> <p><input type="checkbox"/> Dark Surface (S7) (LRR K, L)</p> <p><input type="checkbox"/> Iron-Manganese Masses (F12) (LRR K, L, R)</p> <p><input type="checkbox"/> Very Shallow Dark Surface (TF12)</p> <p><input type="checkbox"/> Other (explain in remarks)</p> <p> *Indicators of hydrophytic vegetation and wetland hydrology must be present, unless disturbed or problematic</p>
--	---	--

<p>Restrictive Layer (if observed):</p> <p>Type: _____</p> <p>Depth (inches): _____</p>	<p>Hydric soil present? <u> N </u></p>
--	--

Remarks:

HYDROLOGY

Wetland Hydrology Indicators:

<p><u>Primary Indicators (minimum of one is required; check all that apply)</u></p> <p><input type="checkbox"/> Surface Water (A1)</p> <p><input type="checkbox"/> High Water Table (A2)</p> <p><input type="checkbox"/> Saturation (A3)</p> <p><input type="checkbox"/> Water Marks (B1)</p> <p><input type="checkbox"/> Sediment Deposits (B2)</p> <p><input type="checkbox"/> Drift Deposits (B3)</p> <p><input type="checkbox"/> Algal Mat or Crust (B4)</p> <p><input type="checkbox"/> Iron Deposits (B5)</p> <p><input type="checkbox"/> Inundation Visible on Aerial Imagery (B7)</p> <p><input type="checkbox"/> Sparsely Vegetated Concave Surface (B8)</p> <p><input type="checkbox"/> Water-Stained Leaves (B9)</p>	<p><u>Secondary Indicators (minimum of two required)</u></p> <p><input type="checkbox"/> Aquatic Fauna (B13)</p> <p><input type="checkbox"/> True Aquatic Plants (B14)</p> <p><input type="checkbox"/> Hydrogen Sulfide Odor (C1)</p> <p><input type="checkbox"/> Oxidized Rhizospheres on Living Roots (C3)</p> <p><input type="checkbox"/> Presence of Reduced Iron (C4)</p> <p><input type="checkbox"/> Recent Iron Reduction in Tilled Soils (C6)</p> <p><input type="checkbox"/> Thin Muck Surface (C7)</p> <p><input type="checkbox"/> Gauge or Well Data (D9)</p> <p><input type="checkbox"/> Other (Explain in Remarks)</p>	<p><input type="checkbox"/> Surface Soil Cracks (B6)</p> <p><input type="checkbox"/> Drainage Patterns (B10)</p> <p><input type="checkbox"/> Dry-Season Water Table (C2)</p> <p><input type="checkbox"/> Crayfish Burrows (C8)</p> <p><input type="checkbox"/> Saturation Visible on Aerial Imagery (C9)</p> <p><input type="checkbox"/> Stunted or Stressed Plants (D1)</p> <p><input type="checkbox"/> Geomorphic Position (D2)</p> <p><input type="checkbox"/> FAC-Neutral Test (D5)</p>
---	---	---

<p>Field Observations:</p> <p>Surface water present? Yes <input type="checkbox"/> No <input checked="" type="checkbox"/> Depth (inches): _____</p> <p>Water table present? Yes <input type="checkbox"/> No <input checked="" type="checkbox"/> Depth (inches): _____</p> <p>Saturation present? Yes <input type="checkbox"/> No <input checked="" type="checkbox"/> Depth (inches): _____ (includes capillary fringe)</p>	<p>Indicators of wetland hydrology present? <u> N </u></p>
--	---

Describe recorded data (stream gauge, monitoring well, aerial photos, previous inspections), if available:

Remarks:

Wetland Delineation Photographs, Hayward Solar, Freeborn County, Minnesota



WA047 overview looking west.



Wetland Sample Point WA047A.



Non-wetland sample point WA047B.

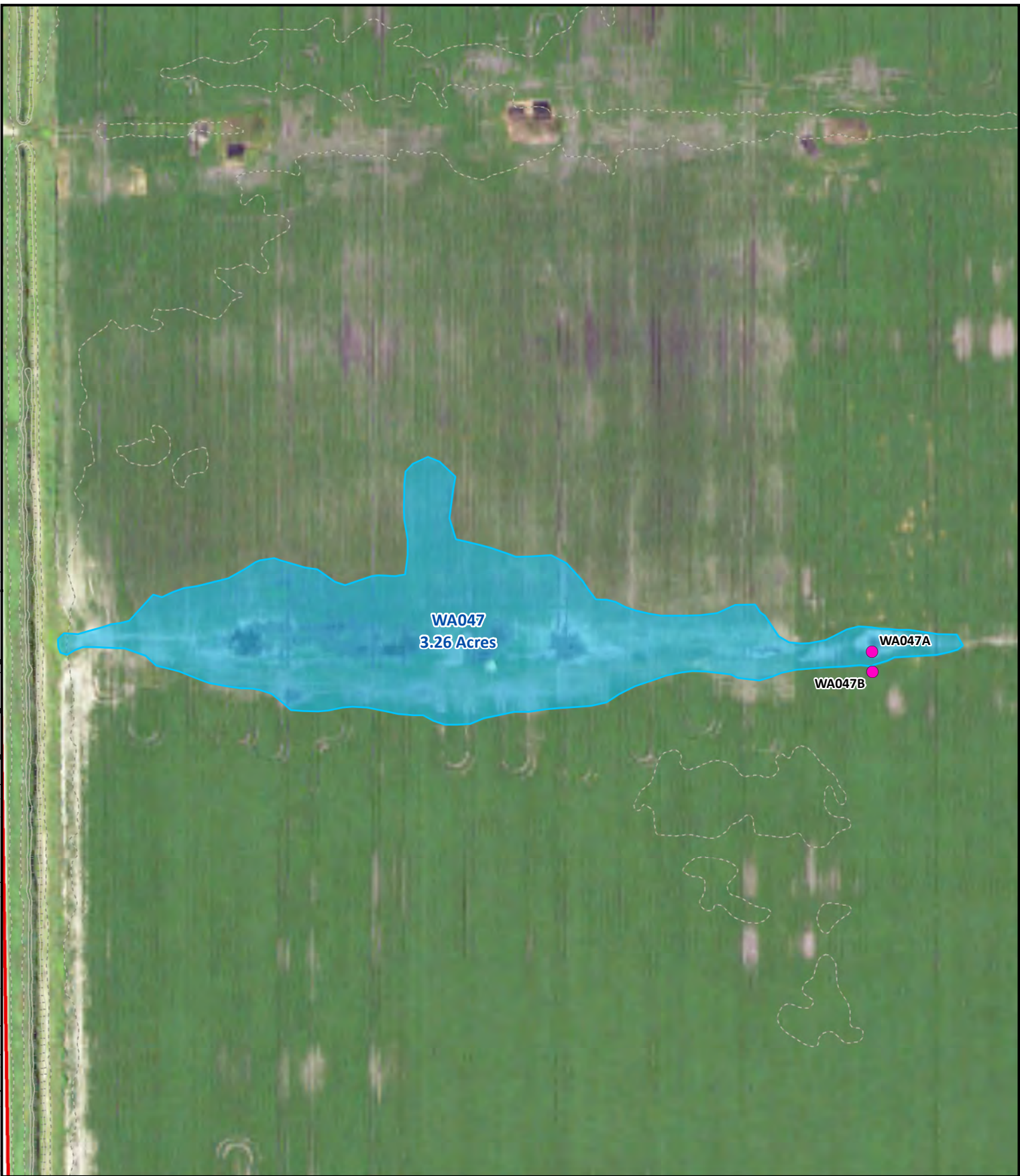

Source: Source: Map adapted from 2019 NAIP; MN DNR Elevation, Tetra Tech wetlands. Scale: 1:2,000

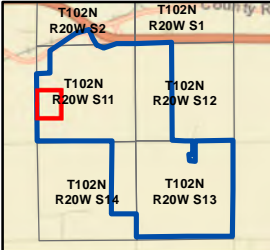

Wetland Survey

- Sample Point
- Delineated Wetland
- Project Area

2-foot Elevation Contour

- Index
- Index Depression
- Intermediate
- Intermediate Depression

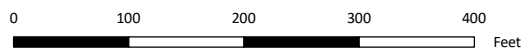

Wetland ID: WA047
Wetland Delineation
Hayward Solar
Freeborn County, Minnesota



WA054

WETLAND DETERMINATION DATA FORM - Midwest Region

Project/Site: Hayward Solar City/County: Freeborn County Sampling Date: 4/30/2020
 Applicant/Owner: Hayward Solar LLC State: Minnesota Sampling Point: WA054A
 Investigator(s): Apryl Jennrich Section, Township, Range: T102N R20W S13
 Landform (hillslope, terrace, etc.): Swale Local relief (concave, convex, none): Concave
 Slope (%): 1 Lat: 43° 38' 10.68" Long: -93° 11' 18.96" Datum: WGS84
 Soil Map Unit Name: Dassel mucky loam NWI Classification: NA

Are climatic/hydrologic conditions of the site typical for this time of the year? Y (If no, explain in remarks)
 Are vegetation X, soil _____, or hydrology _____ significantly disturbed? Are "normal circumstances" present? No
 Are vegetation _____, soil _____, or hydrology _____ naturally problematic? present? No

SUMMARY OF FINDINGS (If needed, explain any answers in remarks.)

Hydrophytic vegetation present? <u>Y</u>	Is the sampled area within a wetland? <u>Y</u>
Hydric soil present? <u>Y</u>	
Indicators of wetland hydrology present? <u>Y</u>	
If yes, optional wetland site ID: _____	

Remarks: (Explain alternative procedures here or in a separate report.)

VEGETATION -- Use scientific names of plants.

Tree Stratum (Plot size: _____)	Absolute % Cover	Dominant Species	Indicator Staus	Dominance Test Worksheet	
1 _____	_____	_____	_____	Number of Dominant Species that are OBL, FACW, or FAC: <u>0</u> (A)	
2 _____	_____	_____	_____	Total Number of Dominant Species Across all Strata: <u>0</u> (B)	
3 _____	_____	_____	_____	Percent of Dominant Species that are OBL, FACW, or FAC: <u>0.00%</u> (A/B)	
4 _____	_____	_____	_____		
5 _____	_____	_____	_____		
	<u>0</u>	= Total Cover			
Sapling/Shrub stratum (Plot size: _____)	Absolute % Cover	Dominant Species	Indicator Staus	Prevalence Index Worksheet	
1 _____	_____	_____	_____	Total % Cover of:	
2 _____	_____	_____	_____	OBL species <u>0</u> x 1 = <u>0</u>	
3 _____	_____	_____	_____	FACW species <u>0</u> x 2 = <u>0</u>	
4 _____	_____	_____	_____	FAC species <u>0</u> x 3 = <u>0</u>	
5 _____	_____	_____	_____	FACU species <u>0</u> x 4 = <u>0</u>	
	<u>0</u>	= Total Cover		UPL species <u>0</u> x 5 = <u>0</u>	
				Column totals <u>0</u> (A) <u>0</u> (B)	
				Prevalence Index = B/A = _____	
Herb stratum (Plot size: _____)	Absolute % Cover	Dominant Species	Indicator Staus	Hydrophytic Vegetation Indicators:	
1 _____	_____	_____	_____	Rapid test for hydrophytic vegetation	
2 _____	_____	_____	_____	Dominance test is >50%	
3 _____	_____	_____	_____	Prevalence index is ≤3.0*	
4 _____	_____	_____	_____	Morphological adaptations* (provide supporting data in Remarks or on a separate sheet)	
5 _____	_____	_____	_____	Problematic hydrophytic vegetation* <u>X</u> (explain)	
6 _____	_____	_____	_____	*Indicators of hydric soil and wetland hydrology must be present, unless disturbed or problematic	
7 _____	_____	_____	_____		
8 _____	_____	_____	_____		
9 _____	_____	_____	_____		
10 _____	_____	_____	_____		
	<u>0</u>	= Total Cover			
Woody vine stratum (Plot size: _____)	Absolute % Cover	Dominant Species	Indicator Staus	Hydrophytic vegetation present? <u>Y</u>	
1 _____	_____	_____	_____		
2 _____	_____	_____	_____		
	<u>0</u>	= Total Cover			

Remarks: (Include photo numbers here or on a separate sheet)
 100% bare ground - recently tilled

SOIL

Sampling Point: WA054A

Profile Description: (Describe to the depth needed to document the indicator or confirm the absence of indicators.)

Depth (Inches)	Matrix		Redox Features				Texture	Remarks
	Color (moist)	%	Color (moist)	%	Type*	Loc**		
0-12	10YR 2/1	100					Silty clay	
12-20	5Y 5/2	95	10YR 4/6	5	C	PL	Clay	
20-25	5Y 5/2	80	10YR 4/6	20	C	PL/M	Sandy clay	

*Type: C = Concentration, D = Depletion, RM = Reduced Matrix, MS = Masked Sand Grains. **Location: PL = Pore Lining, M = Matrix

Hydric Soil Indicators: <input type="checkbox"/> Histisol (A1) <input type="checkbox"/> Histic Epipedon (A2) <input type="checkbox"/> Black Histic (A3) <input type="checkbox"/> Hydrogen Sulfide (A4) <input type="checkbox"/> Stratified Layers (A5) <input type="checkbox"/> 2 cm Muck (A10) <input type="checkbox"/> Depleted Below Dark Surface (A11) <input checked="" type="checkbox"/> Thick Dark Surface (A12) <input type="checkbox"/> Sandy Mucky Mineral (S1) <input type="checkbox"/> 5 cm Mucky Peat or Peat (S3)		<input type="checkbox"/> Sandy Gleyed Matrix (S4) <input type="checkbox"/> Sandy Redox (S5) <input type="checkbox"/> Stripped Matrix (S6) <input type="checkbox"/> Loamy Mucky Mineral (F1) <input type="checkbox"/> Loamy Gleyed Matrix (F2) <input type="checkbox"/> Depleted Matrix (F3) <input type="checkbox"/> Redox Dark Surface (F6) <input type="checkbox"/> Depleted Dark Surface (F7) <input type="checkbox"/> Redox Depressions (F8)		Indicators for Problematic Hydric Soils: <input type="checkbox"/> Coast Prairie Redox (A16) (LRR K, L, R) <input type="checkbox"/> Dark Surface (S7) (LRR K, L) <input type="checkbox"/> Iron-Manganese Masses (F12) (LRR K, L, R) <input type="checkbox"/> Very Shallow Dark Surface (TF12) <input type="checkbox"/> Other (explain in remarks)	
--	--	--	--	--	--

*Indicators of hydrophytic vegetation and wetland hydrology must be present, unless disturbed or problematic

Restrictive Layer (if observed): Type: _____ Depth (inches): _____	Hydric soil present? <u>Y</u>
---	--------------------------------------

Remarks:

HYDROLOGY

Wetland Hydrology Indicators:

Primary Indicators (minimum of one is required; check all that apply) <input type="checkbox"/> Surface Water (A1) <input type="checkbox"/> High Water Table (A2) <input type="checkbox"/> Saturation (A3) <input type="checkbox"/> Water Marks (B1) <input type="checkbox"/> Sediment Deposits (B2) <input type="checkbox"/> Drift Deposits (B3) <input type="checkbox"/> Algal Mat or Crust (B4) <input type="checkbox"/> Iron Deposits (B5) <input type="checkbox"/> Inundation Visible on Aerial Imagery (B7) <input type="checkbox"/> Sparsely Vegetated Concave Surface (B8) <input type="checkbox"/> Water-Stained Leaves (B9)		Secondary Indicators (minimum of two required) <input type="checkbox"/> Aquatic Fauna (B13) <input type="checkbox"/> True Aquatic Plants (B14) <input type="checkbox"/> Hydrogen Sulfide Odor (C1) <input type="checkbox"/> Oxidized Rhizospheres on Living Roots (C3) <input type="checkbox"/> Presence of Reduced Iron (C4) <input type="checkbox"/> Recent Iron Reduction in Tilled Soils (C6) <input type="checkbox"/> Thin Muck Surface (C7) <input type="checkbox"/> Gauge or Well Data (D9) <input type="checkbox"/> Other (Explain in Remarks)		<input type="checkbox"/> Surface Soil Cracks (B6) <input type="checkbox"/> Drainage Patterns (B10) <input type="checkbox"/> Dry-Season Water Table (C2) <input type="checkbox"/> Crayfish Burrows (C8) <input checked="" type="checkbox"/> Saturation Visible on Aerial Imagery (C9) <input type="checkbox"/> Stunted or Stressed Plants (D1) <input checked="" type="checkbox"/> Geomorphic Position (D2) <input type="checkbox"/> FAC-Neutral Test (D5)	
--	--	--	--	--	--

Field Observations: Surface water present? Yes _____ No <u>X</u> Depth (inches): _____ Water table present? Yes _____ No <u>X</u> Depth (inches): _____ Saturation present? Yes _____ No <u>X</u> Depth (inches): _____ (includes capillary fringe)	Indicators of wetland hydrology present? <u>Y</u>
--	--

Describe recorded data (stream gauge, monitoring well, aerial photos, previous inspections), if available:

Remarks:

WETLAND DETERMINATION DATA FORM - Midwest Region

Project/Site: Hayward Solar City/County: Freeborn County Sampling Date: 4/30/2020
 Applicant/Owner: Hayward Solar LLC State: Minnesota Sampling Point: WA054B
 Investigator(s): Apryl Jennrich Section, Township, Range: T102N R20W S13
 Landform (hillslope, terrace, etc.): Slope Local relief (concave, convex, none): None
 Slope (%): 1 Lat: 43° 38' 11.09" Long: -93° 11' 18.93" Datum: WGS84
 Soil Map Unit Name: Dassel mucky loam NWI Classification: NA

Are climatic/hydrologic conditions of the site typical for this time of the year? Y (If no, explain in remarks)
 Are vegetation X, soil _____, or hydrology _____ significantly disturbed? Are "normal circumstances" present? No
 Are vegetation _____, soil _____, or hydrology _____ naturally problematic? present? No

SUMMARY OF FINDINGS (If needed, explain any answers in remarks.)

Hydrophytic vegetation present? <u>N</u>	Is the sampled area within a wetland? <u>N</u> If yes, optional wetland site ID: _____
Hydric soil present? <u>Y</u>	
Indicators of wetland hydrology present? <u>N</u>	

Remarks: (Explain alternative procedures here or in a separate report.)

VEGETATION -- Use scientific names of plants.

Tree Stratum (Plot size: _____)	Absolute % Cover	Dominant Species	Indicator Staus	Dominance Test Worksheet	
1 _____	_____	_____	_____	Number of Dominant Species that are OBL, FACW, or FAC: <u>0</u> (A)	
2 _____	_____	_____	_____	Total Number of Dominant Species Across all Strata: <u>0</u> (B)	
3 _____	_____	_____	_____	Percent of Dominant Species that are OBL, FACW, or FAC: <u>0.00%</u> (A/B)	
4 _____	_____	_____	_____		
5 _____	_____	_____	_____		
<u>0</u> = Total Cover					
Sapling/Shrub stratum (Plot size: _____)	Absolute % Cover	Dominant Species	Indicator Staus	Prevalence Index Worksheet	
1 _____	_____	_____	_____	Total % Cover of:	
2 _____	_____	_____	_____	OBL species <u>0</u> x 1 = <u>0</u>	
3 _____	_____	_____	_____	FACW species <u>0</u> x 2 = <u>0</u>	
4 _____	_____	_____	_____	FAC species <u>0</u> x 3 = <u>0</u>	
5 _____	_____	_____	_____	FACU species <u>0</u> x 4 = <u>0</u>	
	_____	_____	_____	UPL species <u>0</u> x 5 = <u>0</u>	
<u>0</u> = Total Cover				Column totals <u>0</u> (A) <u>0</u> (B)	
				Prevalence Index = B/A = _____	
Herb stratum (Plot size: _____)	Absolute % Cover	Dominant Species	Indicator Staus	Hydrophytic Vegetation Indicators:	
1 _____	_____	_____	_____	_____ Rapid test for hydrophytic vegetation	
2 _____	_____	_____	_____	_____ Dominance test is >50%	
3 _____	_____	_____	_____	_____ Prevalence index is ≤3.0*	
4 _____	_____	_____	_____	_____ Morphological adaptations* (provide supporting data in Remarks or on a separate sheet)	
5 _____	_____	_____	_____	_____ Problematic hydrophytic vegetation* (explain)	
6 _____	_____	_____	_____		
7 _____	_____	_____	_____		
8 _____	_____	_____	_____		
9 _____	_____	_____	_____		
10 _____	_____	_____	_____		
<u>0</u> = Total Cover					
Woody vine stratum (Plot size: _____)	Absolute % Cover	Dominant Species	Indicator Staus	Hydrophytic vegetation present? <u>N</u>	
1 _____	_____	_____	_____		
2 _____	_____	_____	_____		
<u>0</u> = Total Cover					

Remarks: (Include photo numbers here or on a separate sheet)
 100% bare ground - recently tilled

SOIL

Sampling Point: WA054B

Profile Description: (Describe to the depth needed to document the indicator or confirm the absence of indicators.)

Depth (Inches)	Matrix		Redox Features				Texture	Remarks
	Color (moist)	%	Color (moist)	%	Type*	Loc**		
0-19	10YR 2/1	100					Clay loam	
19-21	2.5Y 4/1	98	10YR 4/6	2	C	PL	Clay	
21-28	5Y 5/2	95	10YR 4/6	5	C	PL	Clay	

*Type: C = Concentration, D = Depletion, RM = Reduced Matrix, MS = Masked Sand Grains. **Location: PL = Pore Lining, M = Matrix

Hydric Soil Indicators: <input type="checkbox"/> Histisol (A1) <input type="checkbox"/> Histic Epipedon (A2) <input type="checkbox"/> Black Histic (A3) <input type="checkbox"/> Hydrogen Sulfide (A4) <input type="checkbox"/> Stratified Layers (A5) <input type="checkbox"/> 2 cm Muck (A10) <input type="checkbox"/> Depleted Below Dark Surface (A11) <input checked="" type="checkbox"/> Thick Dark Surface (A12) <input type="checkbox"/> Sandy Mucky Mineral (S1) <input type="checkbox"/> 5 cm Mucky Peat or Peat (S3)		<input type="checkbox"/> Sandy Gleyed Matrix (S4) <input type="checkbox"/> Sandy Redox (S5) <input type="checkbox"/> Stripped Matrix (S6) <input type="checkbox"/> Loamy Mucky Mineral (F1) <input type="checkbox"/> Loamy Gleyed Matrix (F2) <input type="checkbox"/> Depleted Matrix (F3) <input type="checkbox"/> Redox Dark Surface (F6) <input type="checkbox"/> Depleted Dark Surface (F7) <input type="checkbox"/> Redox Depressions (F8)		Indicators for Problematic Hydric Soils: <input type="checkbox"/> Coast Prairie Redox (A16) (LRR K, L, R) <input type="checkbox"/> Dark Surface (S7) (LRR K, L) <input type="checkbox"/> Iron-Manganese Masses (F12) (LRR K, L, R) <input type="checkbox"/> Very Shallow Dark Surface (TF12) <input type="checkbox"/> Other (explain in remarks)	
--	--	--	--	--	--

*Indicators of hydrophytic vegetation and wetland hydrology must be present, unless disturbed or problematic

Restrictive Layer (if observed): Type: _____ Depth (inches): _____	Hydric soil present? <u>Y</u>
---	-------------------------------

Remarks:

HYDROLOGY

Wetland Hydrology Indicators:

<u>Primary Indicators (minimum of one is required; check all that apply)</u> <input type="checkbox"/> Surface Water (A1) <input type="checkbox"/> High Water Table (A2) <input type="checkbox"/> Saturation (A3) <input type="checkbox"/> Water Marks (B1) <input type="checkbox"/> Sediment Deposits (B2) <input type="checkbox"/> Drift Deposits (B3) <input type="checkbox"/> Algal Mat or Crust (B4) <input type="checkbox"/> Iron Deposits (B5) <input type="checkbox"/> Inundation Visible on Aerial Imagery (B7) <input type="checkbox"/> Sparsely Vegetated Concave Surface (B8) <input type="checkbox"/> Water-Stained Leaves (B9)		<input type="checkbox"/> Aquatic Fauna (B13) <input type="checkbox"/> True Aquatic Plants (B14) <input type="checkbox"/> Hydrogen Sulfide Odor (C1) <input type="checkbox"/> Oxidized Rhizospheres on Living Roots (C3) <input type="checkbox"/> Presence of Reduced Iron (C4) <input type="checkbox"/> Recent Iron Reduction in Tilled Soils (C6) <input type="checkbox"/> Thin Muck Surface (C7) <input type="checkbox"/> Gauge or Well Data (D9) <input type="checkbox"/> Other (Explain in Remarks)		<u>Secondary Indicators (minimum of two required)</u> <input type="checkbox"/> Surface Soil Cracks (B6) <input type="checkbox"/> Drainage Patterns (B10) <input type="checkbox"/> Dry-Season Water Table (C2) <input type="checkbox"/> Crayfish Burrows (C8) <input type="checkbox"/> Saturation Visible on Aerial Imagery (C9) <input type="checkbox"/> Stunted or Stressed Plants (D1) <input type="checkbox"/> Geomorphic Position (D2) <input type="checkbox"/> FAC-Neutral Test (D5)	
--	--	---	--	---	--

Field Observations: Surface water present? Yes _____ No <u>X</u> Depth (inches): _____ Water table present? Yes _____ No <u>X</u> Depth (inches): _____ Saturation present? Yes _____ No <u>X</u> Depth (inches): _____ (includes capillary fringe)	Indicators of wetland hydrology present? <u>N</u>
--	---

Describe recorded data (stream gauge, monitoring well, aerial photos, previous inspections), if available:

Remarks:

Wetland Delineation Photographs, Hayward Solar, Freeborn County, Minnesota



WA054 overview looking east.



Wetland Sample Point WA054A.



Non-wetland sample point WA054B.

9/11/2020 S:\Projects\Capital Dynamics\MidwestSolarDevCo\HaywardSolarLLC\GIS\Hayward_Wetlands_Minimaps_200817.mxd kathy.bellrichard

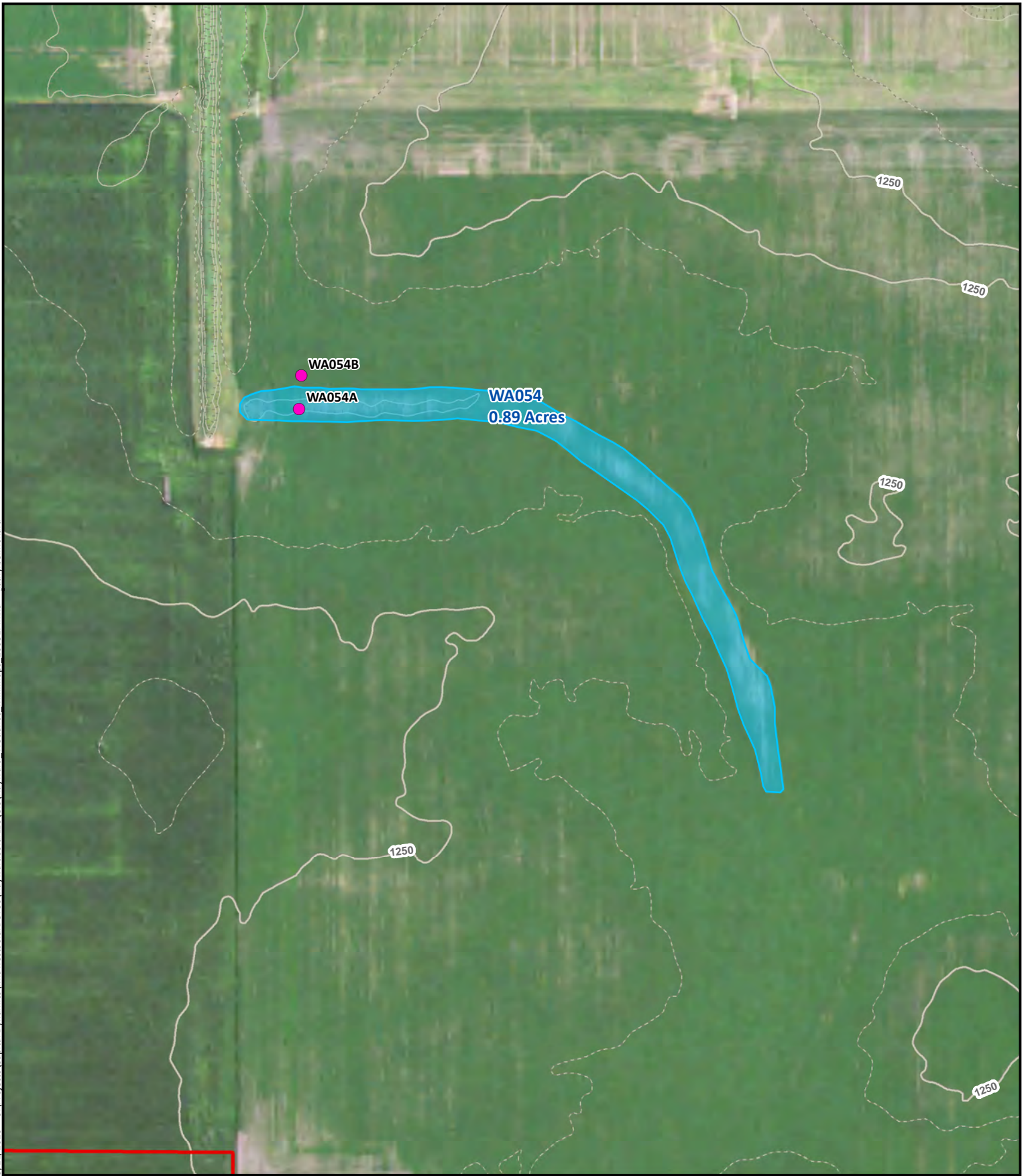

Source: Map adapted from 2019 NAIP; MN DNR Elevation, Tetra Tech wetlands. Scale: 1:2,000

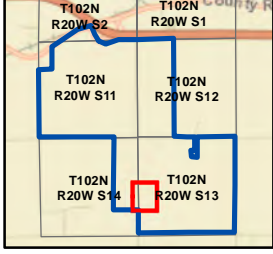

Wetland Survey

- Sample Point
- Delineated Wetland
- Project Area

2-foot Elevation Contour

- Index
- ▬▬▬ Index Depression
- ▬▬▬ Intermediate
- ▬▬▬ Intermediate Depression

0 100 200 300 400 Feet

Wetland ID: WA054
Wetland Delineation
Hayward Solar
Freeborn County, Minnesota

NWA004

WETLAND DETERMINATION DATA FORM - Midwest Region

Project/Site: Hayward Solar City/County: Freeborn County Sampling Date: 4/27/2020
 Applicant/Owner: Hayward Solar LLC State: Minnesota Sampling Point: NWA004A
 Investigator(s): Apryl Jennrich Section, Township, Range: T102N R20W S13
 Landform (hillslope, terrace, etc.): Plain Local relief (concave, convex, none): None
 Slope (%): 1 Lat: 43° 38' 10.48" Long: -93° 10' 28.96" Datum: WGS84
 Soil Map Unit Name: Klossner muck NWI Classification: NA

Are climatic/hydrologic conditions of the site typical for this time of the year? Y (If no, explain in remarks)
 Are vegetation X, soil _____, or hydrology _____ significantly disturbed? Are "normal circumstances" present? No
 Are vegetation _____, soil _____, or hydrology _____ naturally problematic? present? No

SUMMARY OF FINDINGS (If needed, explain any answers in remarks.)

Hydrophytic vegetation present? <u>N</u>	Is the sampled area within a wetland? <u>N</u> If yes, optional wetland site ID: _____
Hydric soil present? <u>Y</u>	
Indicators of wetland hydrology present? <u>N</u>	

Remarks: (Explain alternative procedures here or in a separate report.)

VEGETATION -- Use scientific names of plants.

Tree Stratum (Plot size: _____)	Absolute % Cover	Dominant Species	Indicator Staus	Dominance Test Worksheet	
1 _____	_____	_____	_____	Number of Dominant Species that are OBL, FACW, or FAC: <u>0</u> (A)	
2 _____	_____	_____	_____	Total Number of Dominant Species Across all Strata: <u>0</u> (B)	
3 _____	_____	_____	_____	Percent of Dominant Species that are OBL, FACW, or FAC: <u>0.00%</u> (A/B)	
4 _____	_____	_____	_____		
5 _____	_____	_____	_____		
<u>0</u> = Total Cover					
Sapling/Shrub stratum (Plot size: _____)	Absolute % Cover	Dominant Species	Indicator Staus	Prevalence Index Worksheet	
1 _____	_____	_____	_____	Total % Cover of:	
2 _____	_____	_____	_____	OBL species <u>0</u> x 1 = <u>0</u>	
3 _____	_____	_____	_____	FACW species <u>0</u> x 2 = <u>0</u>	
4 _____	_____	_____	_____	FAC species <u>0</u> x 3 = <u>0</u>	
5 _____	_____	_____	_____	FACU species <u>0</u> x 4 = <u>0</u>	
	_____	_____	_____	UPL species <u>0</u> x 5 = <u>0</u>	
<u>0</u> = Total Cover				Column totals <u>0</u> (A) <u>0</u> (B)	
				Prevalence Index = B/A = _____	
Herb stratum (Plot size: _____)	Absolute % Cover	Dominant Species	Indicator Staus	Hydrophytic Vegetation Indicators:	
1 _____	_____	_____	_____	_____ Rapid test for hydrophytic vegetation	
2 _____	_____	_____	_____	_____ Dominance test is >50%	
3 _____	_____	_____	_____	_____ Prevalence index is ≤3.0*	
4 _____	_____	_____	_____	_____ Morphological adaptations* (provide supporting data in Remarks or on a separate sheet)	
5 _____	_____	_____	_____	_____ Problematic hydrophytic vegetation* (explain)	
6 _____	_____	_____	_____		
7 _____	_____	_____	_____		
8 _____	_____	_____	_____		
9 _____	_____	_____	_____		
10 _____	_____	_____	_____		
<u>0</u> = Total Cover					
Woody vine stratum (Plot size: _____)	Absolute % Cover	Dominant Species	Indicator Staus	Hydrophytic vegetation present? <u>N</u>	
1 _____	_____	_____	_____		
2 _____	_____	_____	_____		
<u>0</u> = Total Cover					

Remarks: (Include photo numbers here or on a separate sheet)
 Corn stubble

SOIL

Sampling Point: NWA004A

Profile Description: (Describe to the depth needed to document the indicator or confirm the absence of indicators.)

Depth (Inches)	Matrix		Redox Features				Texture	Remarks
	Color (moist)	%	Color (moist)	%	Type*	Loc**		
0-16	10YR 2/1	100					Silt loam	
16-26	5Y 5/2	96	10YR 4/6	4	C	PL	Silty clay	

*Type: C = Concentration, D = Depletion, RM = Reduced Matrix, MS = Masked Sand Grains. **Location: PL = Pore Lining, M = Matrix

Hydric Soil Indicators: <input type="checkbox"/> Histisol (A1) <input type="checkbox"/> Histic Epipedon (A2) <input type="checkbox"/> Black Histic (A3) <input type="checkbox"/> Hydrogen Sulfide (A4) <input type="checkbox"/> Stratified Layers (A5) <input type="checkbox"/> 2 cm Muck (A10) <input type="checkbox"/> Depleted Below Dark Surface (A11) <input checked="" type="checkbox"/> Thick Dark Surface (A12) <input type="checkbox"/> Sandy Mucky Mineral (S1) <input type="checkbox"/> 5 cm Mucky Peat or Peat (S3)		<input type="checkbox"/> Sandy Gleyed Matrix (S4) <input type="checkbox"/> Sandy Redox (S5) <input type="checkbox"/> Stripped Matrix (S6) <input type="checkbox"/> Loamy Mucky Mineral (F1) <input type="checkbox"/> Loamy Gleyed Matrix (F2) <input type="checkbox"/> Depleted Matrix (F3) <input type="checkbox"/> Redox Dark Surface (F6) <input type="checkbox"/> Depleted Dark Surface (F7) <input type="checkbox"/> Redox Depressions (F8)		Indicators for Problematic Hydric Soils: <input type="checkbox"/> Coast Prairie Redox (A16) (LRR K, L, R) <input type="checkbox"/> Dark Surface (S7) (LRR K, L) <input type="checkbox"/> Iron-Manganese Masses (F12) (LRR K, L, R) <input type="checkbox"/> Very Shallow Dark Surface (TF12) <input type="checkbox"/> Other (explain in remarks)	
--	--	--	--	--	--

*Indicators of hydrophytic vegetation and wetland hydrology must be present, unless disturbed or problematic

Restrictive Layer (if observed): Type: _____ Depth (inches): _____	Hydric soil present? <u>Y</u>
---	--------------------------------------

Remarks:

HYDROLOGY

Wetland Hydrology Indicators:

<u>Primary Indicators (minimum of one is required; check all that apply)</u> <input type="checkbox"/> Surface Water (A1) <input type="checkbox"/> High Water Table (A2) <input type="checkbox"/> Saturation (A3) <input type="checkbox"/> Water Marks (B1) <input type="checkbox"/> Sediment Deposits (B2) <input type="checkbox"/> Drift Deposits (B3) <input type="checkbox"/> Algal Mat or Crust (B4) <input type="checkbox"/> Iron Deposits (B5) <input type="checkbox"/> Inundation Visible on Aerial Imagery (B7) <input type="checkbox"/> Sparsely Vegetated Concave Surface (B8) <input type="checkbox"/> Water-Stained Leaves (B9)		<input type="checkbox"/> Aquatic Fauna (B13) <input type="checkbox"/> True Aquatic Plants (B14) <input type="checkbox"/> Hydrogen Sulfide Odor (C1) <input type="checkbox"/> Oxidized Rhizospheres on Living Roots (C3) <input type="checkbox"/> Presence of Reduced Iron (C4) <input type="checkbox"/> Recent Iron Reduction in Tilled Soils (C6) <input type="checkbox"/> Thin Muck Surface (C7) <input type="checkbox"/> Gauge or Well Data (D9) <input type="checkbox"/> Other (Explain in Remarks)		<u>Secondary Indicators (minimum of two required)</u> <input type="checkbox"/> Surface Soil Cracks (B6) <input type="checkbox"/> Drainage Patterns (B10) <input type="checkbox"/> Dry-Season Water Table (C2) <input type="checkbox"/> Crayfish Burrows (C8) <input type="checkbox"/> Saturation Visible on Aerial Imagery (C9) <input type="checkbox"/> Stunted or Stressed Plants (D1) <input type="checkbox"/> Geomorphic Position (D2) <input type="checkbox"/> FAC-Neutral Test (D5)	
--	--	---	--	---	--

Field Observations: Surface water present? Yes _____ No <u>X</u> Depth (inches): _____ Water table present? Yes _____ No <u>X</u> Depth (inches): _____ Saturation present? Yes _____ No <u>X</u> Depth (inches): _____ (includes capillary fringe)	Indicators of wetland hydrology present? <u>N</u>
--	--

Describe recorded data (stream gauge, monitoring well, aerial photos, previous inspections), if available:

Remarks:

Wetland Delineation Photographs, Hayward Solar, Freeborn County, Minnesota



NWA004 overview looking southwest.

NWA017

WETLAND DETERMINATION DATA FORM - Midwest Region

Project/Site: Hayward Solar City/County: Freeborn County Sampling Date: 4/28/2020
 Applicant/Owner: Hayward Solar LLC State: Minnesota Sampling Point: NWA017A
 Investigator(s): Apryl Jennrich Section, Township, Range: T102N R20W S13
 Landform (hillslope, terrace, etc.): Plain Local relief (concave, convex, none): None
 Slope (%): 1 Lat: 43° 37' 50.44" Long: -93° 10' 23.08" Datum: WGS84
 Soil Map Unit Name: Canisteo clay loam NWI Classification: NA

Are climatic/hydrologic conditions of the site typical for this time of the year? Y (If no, explain in remarks)
 Are vegetation X, soil _____, or hydrology _____ significantly disturbed? Are "normal circumstances" present? No
 Are vegetation _____, soil _____, or hydrology _____ naturally problematic? present? No

SUMMARY OF FINDINGS

(If needed, explain any answers in remarks.)

Hydrophytic vegetation present? <u>N</u>	Is the sampled area within a wetland? <u>N</u>
Hydric soil present? <u>N</u>	
Indicators of wetland hydrology present? <u>N</u>	
If yes, optional wetland site ID: _____	

Remarks: (Explain alternative procedures here or in a separate report.)

VEGETATION -- Use scientific names of plants.

Tree Stratum (Plot size: _____)	Absolute % Cover	Dominant Species	Indicator Staus	Dominance Test Worksheet	
1 _____	_____	_____	_____	Number of Dominant Species that are OBL, FACW, or FAC: <u>0</u> (A) Total Number of Dominant Species Across all Strata: <u>0</u> (B) Percent of Dominant Species that are OBL, FACW, or FAC: <u>0.00%</u> (A/B)	
2 _____	_____	_____	_____		
3 _____	_____	_____	_____		
4 _____	_____	_____	_____		
5 _____	_____	_____	_____		
<u>0</u> = Total Cover				Prevalence Index Worksheet	
Sapling/Shrub stratum (Plot size: _____)					
1 _____	_____	_____	_____		Total % Cover of:
2 _____	_____	_____	_____		OBL species <u>0</u> x 1 = <u>0</u>
3 _____	_____	_____	_____		FACW species <u>0</u> x 2 = <u>0</u>
4 _____	_____	_____	_____	FAC species <u>0</u> x 3 = <u>0</u>	
5 _____	_____	_____	_____	FACU species <u>0</u> x 4 = <u>0</u>	
<u>0</u> = Total Cover				UPL species <u>0</u> x 5 = <u>0</u>	
Herb stratum (Plot size: _____)				Column totals <u>0</u> (A) <u>0</u> (B)	
1 _____	_____	_____	_____	Prevalence Index = B/A = _____	
2 _____	_____	_____	_____	Hydrophytic Vegetation Indicators:	
3 _____	_____	_____	_____		_____ Rapid test for hydrophytic vegetation
4 _____	_____	_____	_____		_____ Dominance test is >50%
5 _____	_____	_____	_____		_____ Prevalence index is ≤3.0*
6 _____	_____	_____	_____		_____ Morphological adaptations* (provide supporting data in Remarks or on a separate sheet)
7 _____	_____	_____	_____		_____ Problematic hydrophytic vegetation* (explain)
8 _____	_____	_____	_____		_____
9 _____	_____	_____	_____		_____
10 _____	_____	_____	_____		_____
<u>0</u> = Total Cover					_____
Woody vine stratum (Plot size: _____)				_____	
1 _____	_____	_____	_____	Hydrophytic vegetation present? <u>N</u>	
2 _____	_____	_____	_____		
<u>0</u> = Total Cover					

Remarks: (Include photo numbers here or on a separate sheet)
 Corn stubble and ragweed

SOIL

Sampling Point: NWA017A

Profile Description: (Describe to the depth needed to document the indicator or confirm the absence of indicators.)								
Depth (Inches)	Matrix		Redox Features				Texture	Remarks
	Color (moist)	%	Color (moist)	%	Type*	Loc**		
0-16	10YR 2/1	100					Silt loam	
16-20	10YR 2/1	99	10YR 5/6	1	C	PL	Sandy clay	
20-25	2.5Y 3/1	99	10YR 5/6	1	C	PL	Sandy clay	
25-28	2.5Y 4/2	100					Sand	
28-33	2.5Y 4/2	95	10YR 5/6	5	C	PL	Sandy clay	with trace gravel

*Type: C = Concentration, D = Depletion, RM = Reduced Matrix, MS = Masked Sand Grains. **Location: PL = Pore Lining, M = Matrix

Hydric Soil Indicators: <input type="checkbox"/> Histisol (A1) <input type="checkbox"/> Histic Epipedon (A2) <input type="checkbox"/> Black Histic (A3) <input type="checkbox"/> Hydrogen Sulfide (A4) <input type="checkbox"/> Stratified Layers (A5) <input type="checkbox"/> 2 cm Muck (A10) <input type="checkbox"/> Depleted Below Dark Surface (A11) <input type="checkbox"/> Thick Dark Surface (A12) <input type="checkbox"/> Sandy Mucky Mineral (S1) <input type="checkbox"/> 5 cm Mucky Peat or Peat (S3)		<input type="checkbox"/> Sandy Gleyed Matrix (S4) <input type="checkbox"/> Sandy Redox (S5) <input type="checkbox"/> Stripped Matrix (S6) <input type="checkbox"/> Loamy Mucky Mineral (F1) <input type="checkbox"/> Loamy Gleyed Matrix (F2) <input type="checkbox"/> Depleted Matrix (F3) <input type="checkbox"/> Redox Dark Surface (F6) <input type="checkbox"/> Depleted Dark Surface (F7) <input type="checkbox"/> Redox Depressions (F8)		Indicators for Problematic Hydric Soils: <input type="checkbox"/> Coast Prairie Redox (A16) (LRR K, L, R) <input type="checkbox"/> Dark Surface (S7) (LRR K, L) <input type="checkbox"/> Iron-Manganese Masses (F12) (LRR K, L, R) <input type="checkbox"/> Very Shallow Dark Surface (TF12) <input type="checkbox"/> Other (explain in remarks)	
*Indicators of hydrophytic vegetation and wetland hydrology must be present, unless disturbed or problematic					

Restrictive Layer (if observed): Type: _____ Depth (inches): _____	Hydric soil present? <u> N </u>
---	-----------------------------------

Remarks:

HYDROLOGY

Wetland Hydrology Indicators: <u>Primary Indicators (minimum of one is required; check all that apply)</u>			<u>Secondary Indicators (minimum of two required)</u>		
<input type="checkbox"/> Surface Water (A1)	<input type="checkbox"/> Aquatic Fauna (B13)	<input type="checkbox"/> Surface Soil Cracks (B6)			
<input type="checkbox"/> High Water Table (A2)	<input type="checkbox"/> True Aquatic Plants (B14)	<input type="checkbox"/> Drainage Patterns (B10)			
<input type="checkbox"/> Saturation (A3)	<input type="checkbox"/> Hydrogen Sulfide Odor (C1)	<input type="checkbox"/> Dry-Season Water Table (C2)			
<input type="checkbox"/> Water Marks (B1)	<input type="checkbox"/> Oxidized Rhizospheres on Living Roots (C3)	<input type="checkbox"/> Crayfish Burrows (C8)			
<input type="checkbox"/> Sediment Deposits (B2)	<input type="checkbox"/> Presence of Reduced Iron (C4)	<input type="checkbox"/> Saturation Visible on Aerial Imagery (C9)			
<input type="checkbox"/> Drift Deposits (B3)	<input type="checkbox"/> Recent Iron Reduction in Tilled Soils (C6)	<input checked="" type="checkbox"/> Stunted or Stressed Plants (D1)			
<input type="checkbox"/> Algal Mat or Crust (B4)	<input type="checkbox"/> Thin Muck Surface (C7)	<input type="checkbox"/> Geomorphic Position (D2)			
<input type="checkbox"/> Iron Deposits (B5)	<input type="checkbox"/> Gauge or Well Data (D9)	<input type="checkbox"/> FAC-Neutral Test (D5)			
<input type="checkbox"/> Inundation Visible on Aerial Imagery (B7)	<input type="checkbox"/> Other (Explain in Remarks)				
<input type="checkbox"/> Sparsely Vegetated Concave Surface (B8)					
<input type="checkbox"/> Water-Stained Leaves (B9)					

Field Observations: Surface water present? Yes _____ No <u> X </u> Depth (inches): _____ Water table present? Yes _____ No <u> X </u> Depth (inches): _____ Saturation present? Yes _____ No <u> X </u> Depth (inches): _____ (includes capillary fringe)	Indicators of wetland hydrology present? <u> N </u>
--	---

Describe recorded data (stream gauge, monitoring well, aerial photos, previous inspections), if available:

Remarks:

Wetland Delineation Photographs, Hayward Solar, Freeborn County, Minnesota



NWA017 overview looking northwest.

NWA018

WETLAND DETERMINATION DATA FORM - Midwest Region

Project/Site: Hayward Solar City/County: Freeborn County Sampling Date: 4/28/2020
 Applicant/Owner: Hayward Solar LLC State: Minnesota Sampling Point: NWA018A
 Investigator(s): Apryl Jennrich Section, Township, Range: T102N R20W S13
 Landform (hillslope, terrace, etc.): Plain Local relief (concave, convex, none): None
 Slope (%): 2 Lat: 43° 37' 51.85" Long: -93° 10' 23.19" Datum: WGS84
 Soil Map Unit Name: Glencoe clay loam NWI Classification: NA

Are climatic/hydrologic conditions of the site typical for this time of the year? Y (If no, explain in remarks)
 Are vegetation X, soil _____, or hydrology _____ significantly disturbed? Are "normal circumstances" present? No
 Are vegetation _____, soil _____, or hydrology _____ naturally problematic? present? No

SUMMARY OF FINDINGS (If needed, explain any answers in remarks.)

Hydrophytic vegetation present? <u>N</u>	Is the sampled area within a wetland? <u>N</u>
Hydric soil present? <u>N</u>	
Indicators of wetland hydrology present? <u>Y</u>	
If yes, optional wetland site ID: _____	

Remarks: (Explain alternative procedures here or in a separate report.)

VEGETATION -- Use scientific names of plants.

Tree Stratum (Plot size: _____)	Absolute % Cover	Dominant Species	Indicator Staus	Dominance Test Worksheet	
1 _____	_____	_____	_____	Number of Dominant Species that are OBL, FACW, or FAC: <u>0</u> (A)	
2 _____	_____	_____	_____	Total Number of Dominant Species Across all Strata: <u>0</u> (B)	
3 _____	_____	_____	_____	Percent of Dominant Species that are OBL, FACW, or FAC: <u>0.00%</u> (A/B)	
4 _____	_____	_____	_____		
5 _____	_____	_____	_____		
	<u>0</u>	= Total Cover			
Sapling/Shrub stratum (Plot size: _____)	Absolute % Cover	Dominant Species	Indicator Staus	Prevalence Index Worksheet	
1 _____	_____	_____	_____	Total % Cover of:	
2 _____	_____	_____	_____	OBL species <u>0</u> x 1 = <u>0</u>	
3 _____	_____	_____	_____	FACW species <u>0</u> x 2 = <u>0</u>	
4 _____	_____	_____	_____	FAC species <u>0</u> x 3 = <u>0</u>	
5 _____	_____	_____	_____	FACU species <u>0</u> x 4 = <u>0</u>	
	<u>0</u>	= Total Cover		UPL species <u>0</u> x 5 = <u>0</u>	
				Column totals <u>0</u> (A) <u>0</u> (B)	
				Prevalence Index = B/A = _____	
Herb stratum (Plot size: _____)	Absolute % Cover	Dominant Species	Indicator Staus	Hydrophytic Vegetation Indicators:	
1 _____	_____	_____	_____	_____ Rapid test for hydrophytic vegetation	
2 _____	_____	_____	_____	_____ Dominance test is >50%	
3 _____	_____	_____	_____	_____ Prevalence index is ≤3.0*	
4 _____	_____	_____	_____	_____ Morphological adaptations* (provide supporting data in Remarks or on a separate sheet)	
5 _____	_____	_____	_____	_____ Problematic hydrophytic vegetation* (explain)	
6 _____	_____	_____	_____		
7 _____	_____	_____	_____		
8 _____	_____	_____	_____		
9 _____	_____	_____	_____		
10 _____	_____	_____	_____		
	<u>0</u>	= Total Cover			
Woody vine stratum (Plot size: _____)	Absolute % Cover	Dominant Species	Indicator Staus	Hydrophytic vegetation present? <u>N</u>	
1 _____	_____	_____	_____		
2 _____	_____	_____	_____		
	<u>0</u>	= Total Cover			

Remarks: (Include photo numbers here or on a separate sheet)
 Corn stubble and ragweed

SOIL

Sampling Point: NWA018A

Profile Description: (Describe to the depth needed to document the indicator or confirm the absence of indicators.)

Depth (Inches)	Matrix		Redox Features				Texture	Remarks
	Color (moist)	%	Color (moist)	%	Type*	Loc**		
0-12	10YR 2/1	100					Clay loam	
12-19	10YR 2/1	100					Clay	
19-22	2.5Y 3/1	100					Clay	
22-27	2.5Y 5/2	99	10YR 4/6	1	C	PL	Clay	

*Type: C = Concentration, D = Depletion, RM = Reduced Matrix, MS = Masked Sand Grains. **Location: PL = Pore Lining, M = Matrix

Hydric Soil Indicators: <input type="checkbox"/> Histisol (A1) <input type="checkbox"/> Histic Epipedon (A2) <input type="checkbox"/> Black Histic (A3) <input type="checkbox"/> Hydrogen Sulfide (A4) <input type="checkbox"/> Stratified Layers (A5) <input type="checkbox"/> 2 cm Muck (A10) <input type="checkbox"/> Depleted Below Dark Surface (A11) <input type="checkbox"/> Thick Dark Surface (A12) <input type="checkbox"/> Sandy Mucky Mineral (S1) <input type="checkbox"/> 5 cm Mucky Peat or Peat (S3)		<input type="checkbox"/> Sandy Gleyed Matrix (S4) <input type="checkbox"/> Sandy Redox (S5) <input type="checkbox"/> Stripped Matrix (S6) <input type="checkbox"/> Loamy Mucky Mineral (F1) <input type="checkbox"/> Loamy Gleyed Matrix (F2) <input type="checkbox"/> Depleted Matrix (F3) <input type="checkbox"/> Redox Dark Surface (F6) <input type="checkbox"/> Depleted Dark Surface (F7) <input type="checkbox"/> Redox Depressions (F8)		Indicators for Problematic Hydric Soils: <input type="checkbox"/> Coast Prairie Redox (A16) (LRR K, L, R) <input type="checkbox"/> Dark Surface (S7) (LRR K, L) <input type="checkbox"/> Iron-Manganese Masses (F12) (LRR K, L, R) <input type="checkbox"/> Very Shallow Dark Surface (TF12) <input type="checkbox"/> Other (explain in remarks)	
*Indicators of hydrophytic vegetation and wetland hydrology must be present, unless disturbed or problematic					

Restrictive Layer (if observed): Type: _____ Depth (inches): _____	Hydric soil present? <u> N </u>
---	--

Remarks:

HYDROLOGY

Wetland Hydrology Indicators:

Primary Indicators (minimum of one is required; check all that apply) <input type="checkbox"/> Surface Water (A1) <input type="checkbox"/> High Water Table (A2) <input type="checkbox"/> Saturation (A3) <input type="checkbox"/> Water Marks (B1) <input type="checkbox"/> Sediment Deposits (B2) <input type="checkbox"/> Drift Deposits (B3) <input type="checkbox"/> Algal Mat or Crust (B4) <input type="checkbox"/> Iron Deposits (B5) <input type="checkbox"/> Inundation Visible on Aerial Imagery (B7) <input type="checkbox"/> Sparsely Vegetated Concave Surface (B8) <input type="checkbox"/> Water-Stained Leaves (B9)		<input type="checkbox"/> Aquatic Fauna (B13) <input type="checkbox"/> True Aquatic Plants (B14) <input type="checkbox"/> Hydrogen Sulfide Odor (C1) <input type="checkbox"/> Oxidized Rhizospheres on Living Roots (C3) <input type="checkbox"/> Presence of Reduced Iron (C4) <input type="checkbox"/> Recent Iron Reduction in Tilled Soils (C6) <input type="checkbox"/> Thin Muck Surface (C7) <input type="checkbox"/> Gauge or Well Data (D9) <input type="checkbox"/> Other (Explain in Remarks)		Secondary Indicators (minimum of two required) <input type="checkbox"/> Surface Soil Cracks (B6) <input type="checkbox"/> Drainage Patterns (B10) <input type="checkbox"/> Dry-Season Water Table (C2) <input type="checkbox"/> Crayfish Burrows (C8) <input checked="" type="checkbox"/> Saturation Visible on Aerial Imagery (C9) <input checked="" type="checkbox"/> Stunted or Stressed Plants (D1) <input type="checkbox"/> Geomorphic Position (D2) <input type="checkbox"/> FAC-Neutral Test (D5)	
--	--	---	--	---	--

Field Observations: Surface water present? Yes _____ No <u> X </u> Depth (inches): _____ Water table present? Yes _____ No <u> X </u> Depth (inches): _____ Saturation present? Yes _____ No <u> X </u> Depth (inches): _____ (includes capillary fringe)	Indicators of wetland hydrology present? <u> Y </u>
--	--

Describe recorded data (stream gauge, monitoring well, aerial photos, previous inspections), if available:

Remarks:

Wetland Delineation Photographs, Hayward Solar, Freeborn County, Minnesota



NWA018 overview looking north.

NWA020

WETLAND DETERMINATION DATA FORM - Midwest Region

Project/Site: Hayward Solar City/County: Freeborn County Sampling Date: 4/28/2020
 Applicant/Owner: Hayward Solar LLC State: Minnesota Sampling Point: NWA020A
 Investigator(s): Apryl Jennrich Section, Township, Range: T102N R20W S13
 Landform (hillslope, terrace, etc.): Broad depression Local relief (concave, convex, none): Concave
 Slope (%): 2 Lat: 43° 37' 56.68" Long: -93° 10' 21.74" Datum: WGS84
 Soil Map Unit Name: Marshan silt loam NWI Classification: NA

Are climatic/hydrologic conditions of the site typical for this time of the year? Y (If no, explain in remarks)
 Are vegetation X, soil _____, or hydrology _____ significantly disturbed? Are "normal circumstances" present? No
 Are vegetation _____, soil _____, or hydrology _____ naturally problematic? present? No

SUMMARY OF FINDINGS (If needed, explain any answers in remarks.)

Hydrophytic vegetation present? <u>N</u>	Is the sampled area within a wetland? <u>N</u>
Hydric soil present? <u>Y</u>	
Indicators of wetland hydrology present? <u>N</u>	
If yes, optional wetland site ID: _____	

Remarks: (Explain alternative procedures here or in a separate report.)

VEGETATION -- Use scientific names of plants.

Tree Stratum (Plot size: _____)	Absolute % Cover	Dominant Species	Indicator Staus	Dominance Test Worksheet	
1 _____	_____	_____	_____	Number of Dominant Species that are OBL, FACW, or FAC: <u>0</u> (A)	
2 _____	_____	_____	_____	Total Number of Dominant Species Across all Strata: <u>0</u> (B)	
3 _____	_____	_____	_____	Percent of Dominant Species that are OBL, FACW, or FAC: <u>0.00%</u> (A/B)	
4 _____	_____	_____	_____		
5 _____	_____	_____	_____		
	<u>0</u>	= Total Cover			
Sapling/Shrub stratum (Plot size: _____)	Absolute % Cover	Dominant Species	Indicator Staus	Prevalence Index Worksheet	
1 _____	_____	_____	_____	Total % Cover of:	
2 _____	_____	_____	_____	OBL species <u>0</u> x 1 = <u>0</u>	
3 _____	_____	_____	_____	FACW species <u>0</u> x 2 = <u>0</u>	
4 _____	_____	_____	_____	FAC species <u>0</u> x 3 = <u>0</u>	
5 _____	_____	_____	_____	FACU species <u>0</u> x 4 = <u>0</u>	
	<u>0</u>	= Total Cover		UPL species <u>0</u> x 5 = <u>0</u>	
				Column totals <u>0</u> (A) <u>0</u> (B)	
				Prevalence Index = B/A = _____	
Herb stratum (Plot size: _____)	Absolute % Cover	Dominant Species	Indicator Staus	Hydrophytic Vegetation Indicators:	
1 _____	_____	_____	_____	_____ Rapid test for hydrophytic vegetation	
2 _____	_____	_____	_____	_____ Dominance test is >50%	
3 _____	_____	_____	_____	_____ Prevalence index is ≤3.0*	
4 _____	_____	_____	_____	_____ Morphological adaptations* (provide supporting data in Remarks or on a separate sheet)	
5 _____	_____	_____	_____	_____ Problematic hydrophytic vegetation* (explain)	
6 _____	_____	_____	_____		
7 _____	_____	_____	_____		
8 _____	_____	_____	_____		
9 _____	_____	_____	_____		
10 _____	_____	_____	_____		
	<u>0</u>	= Total Cover			
Woody vine stratum (Plot size: _____)	Absolute % Cover	Dominant Species	Indicator Staus	Hydrophytic vegetation present? <u>N</u>	
1 _____	_____	_____	_____		
2 _____	_____	_____	_____		
	<u>0</u>	= Total Cover			

Remarks: (Include photo numbers here or on a separate sheet)
 Corn stubble from previous year does not appear stressed.

SOIL

Sampling Point: NWA020A

Profile Description: (Describe to the depth needed to document the indicator or confirm the absence of indicators.)

Depth (Inches)	Matrix		Redox Features				Texture	Remarks
	Color (moist)	%	Color (moist)	%	Type*	Loc**		
0-20	10YR 2/1	100					Silty clay	
20-26	10YR 3/1	97	10YR 4/6	3	C	PL	Clay	
26-30	2.5Y 5/2	98	10YR 4/6	2	C	PL	Clay	
30-37	2.5Y 5/2	85	10YR 4/6	15	C	PL/M	Sandy clay	

*Type: C = Concentration, D = Depletion, RM = Reduced Matrix, MS = Masked Sand Grains. **Location: PL = Pore Lining, M = Matrix

Hydric Soil Indicators: <input type="checkbox"/> Histisol (A1) <input type="checkbox"/> Histic Epipedon (A2) <input type="checkbox"/> Black Histic (A3) <input type="checkbox"/> Hydrogen Sulfide (A4) <input type="checkbox"/> Stratified Layers (A5) <input type="checkbox"/> 2 cm Muck (A10) <input type="checkbox"/> Depleted Below Dark Surface (A11) <input checked="" type="checkbox"/> Thick Dark Surface (A12) <input type="checkbox"/> Sandy Mucky Mineral (S1) <input type="checkbox"/> 5 cm Mucky Peat or Peat (S3)		<input type="checkbox"/> Sandy Gleyed Matrix (S4) <input type="checkbox"/> Sandy Redox (S5) <input type="checkbox"/> Stripped Matrix (S6) <input type="checkbox"/> Loamy Mucky Mineral (F1) <input type="checkbox"/> Loamy Gleyed Matrix (F2) <input type="checkbox"/> Depleted Matrix (F3) <input type="checkbox"/> Redox Dark Surface (F6) <input type="checkbox"/> Depleted Dark Surface (F7) <input type="checkbox"/> Redox Depressions (F8)		Indicators for Problematic Hydric Soils: <input type="checkbox"/> Coast Prairie Redox (A16) (LRR K, L, R) <input type="checkbox"/> Dark Surface (S7) (LRR K, L) <input type="checkbox"/> Iron-Manganese Masses (F12) (LRR K, L, R) <input type="checkbox"/> Very Shallow Dark Surface (TF12) <input type="checkbox"/> Other (explain in remarks)	
--	--	--	--	--	--

*Indicators of hydrophytic vegetation and wetland hydrology must be present, unless disturbed or problematic

Restrictive Layer (if observed): Type: _____ Depth (inches): _____	Hydric soil present? <u>Y</u>
---	--------------------------------------

Remarks:

HYDROLOGY

Wetland Hydrology Indicators:

Primary Indicators (minimum of one is required; check all that apply) <input type="checkbox"/> Surface Water (A1) <input type="checkbox"/> High Water Table (A2) <input type="checkbox"/> Saturation (A3) <input type="checkbox"/> Water Marks (B1) <input type="checkbox"/> Sediment Deposits (B2) <input type="checkbox"/> Drift Deposits (B3) <input type="checkbox"/> Algal Mat or Crust (B4) <input type="checkbox"/> Iron Deposits (B5) <input type="checkbox"/> Inundation Visible on Aerial Imagery (B7) <input type="checkbox"/> Sparsely Vegetated Concave Surface (B8) <input type="checkbox"/> Water-Stained Leaves (B9)		<input type="checkbox"/> Aquatic Fauna (B13) <input type="checkbox"/> True Aquatic Plants (B14) <input type="checkbox"/> Hydrogen Sulfide Odor (C1) <input type="checkbox"/> Oxidized Rhizospheres on Living Roots (C3) <input type="checkbox"/> Presence of Reduced Iron (C4) <input type="checkbox"/> Recent Iron Reduction in Tilled Soils (C6) <input type="checkbox"/> Thin Muck Surface (C7) <input type="checkbox"/> Gauge or Well Data (D9) <input type="checkbox"/> Other (Explain in Remarks)		Secondary Indicators (minimum of two required) <input type="checkbox"/> Surface Soil Cracks (B6) <input type="checkbox"/> Drainage Patterns (B10) <input type="checkbox"/> Dry-Season Water Table (C2) <input type="checkbox"/> Crayfish Burrows (C8) <input type="checkbox"/> Saturation Visible on Aerial Imagery (C9) <input checked="" type="checkbox"/> Stunted or Stressed Plants (D1) <input type="checkbox"/> Geomorphic Position (D2) <input type="checkbox"/> FAC-Neutral Test (D5)	
--	--	---	--	--	--

Field Observations: Surface water present? Yes <input type="checkbox"/> No <input checked="" type="checkbox"/> Depth (inches): _____ Water table present? Yes <input type="checkbox"/> No <input checked="" type="checkbox"/> Depth (inches): _____ Saturation present? Yes <input checked="" type="checkbox"/> No <input type="checkbox"/> Depth (inches): <u>30</u> (includes capillary fringe)	Indicators of wetland hydrology present? <u>N</u>
--	--

Describe recorded data (stream gauge, monitoring well, aerial photos, previous inspections), if available:

Remarks:

Wetland Delineation Photographs, Hayward Solar, Freeborn County, Minnesota



NWA020 overview looking northeast.

NWA022

WETLAND DETERMINATION DATA FORM - Midwest Region

Project/Site: Hayward Solar City/County: Freeborn County Sampling Date: 4/29/2020
 Applicant/Owner: Hayward Solar LLC State: Minnesota Sampling Point: NWA022A
 Investigator(s): Apryl Jennrich Section, Township, Range: T102N R20W S13
 Landform (hillslope, terrace, etc.): Depression Local relief (concave, convex, none): Concave
 Slope (%): 2 Lat: 43° 37' 56.68" Long: -93° 10' 21.74" Datum: WGS84
 Soil Map Unit Name: Madelin silty clay loam NWI Classification: NA

Are climatic/hydrologic conditions of the site typical for this time of the year? Y (If no, explain in remarks)
 Are vegetation X, soil _____, or hydrology _____ significantly disturbed? Are "normal circumstances" present? No
 Are vegetation _____, soil _____, or hydrology _____ naturally problematic? present? No

SUMMARY OF FINDINGS (If needed, explain any answers in remarks.)

Hydrophytic vegetation present? <u>N</u>	Is the sampled area within a wetland? <u>N</u> If yes, optional wetland site ID: _____
Hydric soil present? <u>N</u>	
Indicators of wetland hydrology present? <u>N</u>	

Remarks: (Explain alternative procedures here or in a separate report.)

VEGETATION -- Use scientific names of plants.

Tree Stratum (Plot size: _____)	Absolute % Cover	Dominant Species	Indicator Staus	Dominance Test Worksheet	
1 _____	_____	_____	_____	Number of Dominant Species that are OBL, FACW, or FAC: <u>0</u> (A)	
2 _____	_____	_____	_____	Total Number of Dominant Species Across all Strata: <u>0</u> (B)	
3 _____	_____	_____	_____	Percent of Dominant Species that are OBL, FACW, or FAC: <u>0.00%</u> (A/B)	
4 _____	_____	_____	_____		
5 _____	_____	_____	_____		
	<u>0</u> = Total Cover				
Sapling/Shrub stratum (Plot size: _____)	Absolute % Cover	Dominant Species	Indicator Staus	Prevalence Index Worksheet	
1 _____	_____	_____	_____	Total % Cover of:	
2 _____	_____	_____	_____	OBL species <u>0</u> x 1 = <u>0</u>	
3 _____	_____	_____	_____	FACW species <u>0</u> x 2 = <u>0</u>	
4 _____	_____	_____	_____	FAC species <u>0</u> x 3 = <u>0</u>	
5 _____	_____	_____	_____	FACU species <u>0</u> x 4 = <u>0</u>	
	<u>0</u> = Total Cover			UPL species <u>0</u> x 5 = <u>0</u>	
				Column totals <u>0</u> (A) <u>0</u> (B)	
				Prevalence Index = B/A = _____	
Herb stratum (Plot size: _____)	Absolute % Cover	Dominant Species	Indicator Staus	Hydrophytic Vegetation Indicators:	
1 _____	_____	_____	_____	_____ Rapid test for hydrophytic vegetation	
2 _____	_____	_____	_____	_____ Dominance test is >50%	
3 _____	_____	_____	_____	_____ Prevalence index is ≤3.0*	
4 _____	_____	_____	_____	_____ Morphological adaptations* (provide supporting data in Remarks or on a separate sheet)	
5 _____	_____	_____	_____	_____ Problematic hydrophytic vegetation* (explain)	
6 _____	_____	_____	_____		
7 _____	_____	_____	_____		
8 _____	_____	_____	_____		
9 _____	_____	_____	_____		
10 _____	_____	_____	_____		
	<u>0</u> = Total Cover				
Woody vine stratum (Plot size: _____)	Absolute % Cover	Dominant Species	Indicator Staus	Hydrophytic vegetation present? <u>N</u>	
1 _____	_____	_____	_____		
2 _____	_____	_____	_____		
	<u>0</u> = Total Cover				

Remarks: (Include photo numbers here or on a separate sheet)
 Corn stubble and ragweed.

SOIL

Sampling Point: NWA022A

Profile Description: (Describe to the depth needed to document the indicator or confirm the absence of indicators.)

Depth (Inches)	Matrix		Redox Features				Texture	Remarks
	Color (moist)	%	Color (moist)	%	Type*	Loc**		
0-12	10YR 2/1	100					Silty clay	
12-22	2.5Y 3/1	100					Clay	
22-28	2.5Y 4/1	100					Clay	

*Type: C = Concentration, D = Depletion, RM = Reduced Matrix, MS = Masked Sand Grains. **Location: PL = Pore Lining, M = Matrix

Hydric Soil Indicators: <input type="checkbox"/> Histisol (A1) <input type="checkbox"/> Histic Epipedon (A2) <input type="checkbox"/> Black Histic (A3) <input type="checkbox"/> Hydrogen Sulfide (A4) <input type="checkbox"/> Stratified Layers (A5) <input type="checkbox"/> 2 cm Muck (A10) <input type="checkbox"/> Depleted Below Dark Surface (A11) <input type="checkbox"/> Thick Dark Surface (A12) <input type="checkbox"/> Sandy Mucky Mineral (S1) <input type="checkbox"/> 5 cm Mucky Peat or Peat (S3)		<input type="checkbox"/> Sandy Gleyed Matrix (S4) <input type="checkbox"/> Sandy Redox (S5) <input type="checkbox"/> Stripped Matrix (S6) <input type="checkbox"/> Loamy Mucky Mineral (F1) <input type="checkbox"/> Loamy Gleyed Matrix (F2) <input type="checkbox"/> Depleted Matrix (F3) <input type="checkbox"/> Redox Dark Surface (F6) <input type="checkbox"/> Depleted Dark Surface (F7) <input type="checkbox"/> Redox Depressions (F8)		Indicators for Problematic Hydric Soils: <input type="checkbox"/> Coast Prairie Redox (A16) (LRR K, L, R) <input type="checkbox"/> Dark Surface (S7) (LRR K, L) <input type="checkbox"/> Iron-Manganese Masses (F12) (LRR K, L, R) <input type="checkbox"/> Very Shallow Dark Surface (TF12) <input type="checkbox"/> Other (explain in remarks)	
---	--	--	--	--	--

*Indicators of hydrophytic vegetation and wetland hydrology must be present, unless disturbed or problematic

Restrictive Layer (if observed): Type: _____ Depth (inches): _____	Hydric soil present? <u> N </u>
---	-----------------------------------

Remarks:

HYDROLOGY

Wetland Hydrology Indicators:

Primary Indicators (minimum of one is required; check all that apply) <input type="checkbox"/> Surface Water (A1) <input type="checkbox"/> High Water Table (A2) <input type="checkbox"/> Saturation (A3) <input type="checkbox"/> Water Marks (B1) <input type="checkbox"/> Sediment Deposits (B2) <input type="checkbox"/> Drift Deposits (B3) <input type="checkbox"/> Algal Mat or Crust (B4) <input type="checkbox"/> Iron Deposits (B5) <input type="checkbox"/> Inundation Visible on Aerial Imagery (B7) <input type="checkbox"/> Sparsely Vegetated Concave Surface (B8) <input type="checkbox"/> Water-Stained Leaves (B9)		<input type="checkbox"/> Aquatic Fauna (B13) <input type="checkbox"/> True Aquatic Plants (B14) <input type="checkbox"/> Hydrogen Sulfide Odor (C1) <input type="checkbox"/> Oxidized Rhizospheres on Living Roots (C3) <input type="checkbox"/> Presence of Reduced Iron (C4) <input type="checkbox"/> Recent Iron Reduction in Tilled Soils (C6) <input type="checkbox"/> Thin Muck Surface (C7) <input type="checkbox"/> Gauge or Well Data (D9) <input type="checkbox"/> Other (Explain in Remarks)		Secondary Indicators (minimum of two required) <input type="checkbox"/> Surface Soil Cracks (B6) <input type="checkbox"/> Drainage Patterns (B10) <input type="checkbox"/> Dry-Season Water Table (C2) <input type="checkbox"/> Crayfish Burrows (C8) <input type="checkbox"/> Saturation Visible on Aerial Imagery (C9) <input checked="" type="checkbox"/> Stunted or Stressed Plants (D1) <input type="checkbox"/> Geomorphic Position (D2) <input type="checkbox"/> FAC-Neutral Test (D5)	
--	--	---	--	--	--

Field Observations: Surface water present? Yes _____ No <u> X </u> Depth (inches): _____ Water table present? Yes _____ No <u> X </u> Depth (inches): _____ Saturation present? Yes _____ No <u> X </u> Depth (inches): _____ (includes capillary fringe)	Indicators of wetland hydrology present? <u> N </u>
--	---

Describe recorded data (stream gauge, monitoring well, aerial photos, previous inspections), if available:

Remarks:

Wetland Delineation Photographs, Hayward Solar, Freeborn County, Minnesota



NWA022 overview looking northeast.

NWA023

WETLAND DETERMINATION DATA FORM - Midwest Region

Project/Site: Hayward Solar City/County: Freeborn County Sampling Date: 4/29/2020
 Applicant/Owner: Hayward Solar LLC State: Minnesota Sampling Point: NWA023A
 Investigator(s): Apryl Jennrich Section, Township, Range: T102N R20W S13
 Landform (hillslope, terrace, etc.): Plain Local relief (concave, convex, none): None
 Slope (%): 1 Lat: 43° 37' 50.72" Long: -93° 10' 33.63" Datum: WGS84
 Soil Map Unit Name: Madelin silty clay loam NWI Classification: NA

Are climatic/hydrologic conditions of the site typical for this time of the year? Y (If no, explain in remarks)
 Are vegetation X, soil _____, or hydrology _____ significantly disturbed? Are "normal circumstances" present? No
 Are vegetation _____, soil _____, or hydrology _____ naturally problematic? present? No

SUMMARY OF FINDINGS

(If needed, explain any answers in remarks.)

Hydrophytic vegetation present? <u>N</u>	Is the sampled area within a wetland? <u>N</u>
Hydric soil present? <u>N</u>	
Indicators of wetland hydrology present? <u>Y</u>	
If yes, optional wetland site ID: _____	

Remarks: (Explain alternative procedures here or in a separate report.)

VEGETATION -- Use scientific names of plants.

Tree Stratum	(Plot size: _____)	Absolute % Cover	Dominant Species	Indicator Staus	Dominance Test Worksheet	
1	_____	_____	_____	_____	Number of Dominant Species that are OBL, FACW, or FAC: <u>0</u> (A) Total Number of Dominant Species Across all Strata: <u>0</u> (B) Percent of Dominant Species that are OBL, FACW, or FAC: <u>0.00%</u> (A/B)	
2	_____	_____	_____	_____		
3	_____	_____	_____	_____		
4	_____	_____	_____	_____		
5	_____	_____	_____	_____		
		<u>0</u>	= Total Cover		Prevalence Index Worksheet	
Sapling/Shrub stratum (Plot size: _____)						
1	_____	_____	_____	_____		Total % Cover of:
2	_____	_____	_____	_____		OBL species <u>0</u> x 1 = <u>0</u>
3	_____	_____	_____	_____		FACW species <u>0</u> x 2 = <u>0</u>
4	_____	_____	_____	_____	FAC species <u>0</u> x 3 = <u>0</u>	
5	_____	_____	_____	_____	FACU species <u>0</u> x 4 = <u>0</u>	
		<u>0</u>	= Total Cover		UPL species <u>0</u> x 5 = <u>0</u>	
Herb stratum (Plot size: _____)					Column totals <u>0</u> (A) <u>0</u> (B)	
1	_____	_____	_____	_____	Prevalence Index = B/A = _____	
2	_____	_____	_____	_____	Hydrophytic Vegetation Indicators:	
3	_____	_____	_____	_____		_____ Rapid test for hydrophytic vegetation
4	_____	_____	_____	_____		_____ Dominance test is >50%
5	_____	_____	_____	_____		_____ Prevalence index is ≤3.0*
6	_____	_____	_____	_____		_____ Morphogical adaptations* (provide supporting data in Remarks or on a separate sheet)
7	_____	_____	_____	_____		_____ Problematic hydrophytic vegetation* (explain)
8	_____	_____	_____	_____		_____
9	_____	_____	_____	_____		_____
10	_____	_____	_____	_____		_____
		<u>0</u>	= Total Cover			_____
Woody vine stratum (Plot size: _____)					*Indicators of hydric soil and wetland hydrology must be present, unless disturbed or problematic	
1	_____	_____	_____	_____		
2	_____	_____	_____	_____		
		<u>0</u>	= Total Cover		Hydrophytic vegetation present? <u>N</u>	

Remarks: (Include photo numbers here or on a separate sheet)
 Corn stubble

SOIL

Sampling Point: NWA023A

Profile Description: (Describe to the depth needed to document the indicator or confirm the absence of indicators.)

Depth (Inches)	Matrix		Redox Features				Texture	Remarks
	Color (moist)	%	Color (moist)	%	Type*	Loc**		
0-18	10YR 2/1	100					Clay	
18-23	2.5Y 3/1	100					Clay	
23-38	2.5Y 4/1	100					Sandy clay	with trace small gravel

*Type: C = Concentration, D = Depletion, RM = Reduced Matrix, MS = Masked Sand Grains. **Location: PL = Pore Lining, M = Matrix

Hydric Soil Indicators: <input type="checkbox"/> Histisol (A1) <input type="checkbox"/> Histic Epipedon (A2) <input type="checkbox"/> Black Histic (A3) <input type="checkbox"/> Hydrogen Sulfide (A4) <input type="checkbox"/> Stratified Layers (A5) <input type="checkbox"/> 2 cm Muck (A10) <input type="checkbox"/> Depleted Below Dark Surface (A11) <input type="checkbox"/> Thick Dark Surface (A12) <input type="checkbox"/> Sandy Mucky Mineral (S1) <input type="checkbox"/> 5 cm Mucky Peat or Peat (S3)		<input type="checkbox"/> Sandy Gleyed Matrix (S4) <input type="checkbox"/> Sandy Redox (S5) <input type="checkbox"/> Stripped Matrix (S6) <input type="checkbox"/> Loamy Mucky Mineral (F1) <input type="checkbox"/> Loamy Gleyed Matrix (F2) <input type="checkbox"/> Depleted Matrix (F3) <input type="checkbox"/> Redox Dark Surface (F6) <input type="checkbox"/> Depleted Dark Surface (F7) <input type="checkbox"/> Redox Depressions (F8)		Indicators for Problematic Hydric Soils: <input type="checkbox"/> Coast Prairie Redox (A16) (LRR K, L, R) <input type="checkbox"/> Dark Surface (S7) (LRR K, L) <input type="checkbox"/> Iron-Manganese Masses (F12) (LRR K, L, R) <input type="checkbox"/> Very Shallow Dark Surface (TF12) <input type="checkbox"/> Other (explain in remarks)	
---	--	--	--	--	--

*Indicators of hydrophytic vegetation and wetland hydrology must be present, unless disturbed or problematic

Restrictive Layer (if observed): Type: _____ Depth (inches): _____	Hydric soil present? <u> N </u>
---	-----------------------------------

Remarks:

HYDROLOGY

Wetland Hydrology Indicators:

Primary Indicators (minimum of one is required; check all that apply) <input type="checkbox"/> Surface Water (A1) <input type="checkbox"/> High Water Table (A2) <input type="checkbox"/> Saturation (A3) <input type="checkbox"/> Water Marks (B1) <input type="checkbox"/> Sediment Deposits (B2) <input type="checkbox"/> Drift Deposits (B3) <input type="checkbox"/> Algal Mat or Crust (B4) <input type="checkbox"/> Iron Deposits (B5) <input type="checkbox"/> Inundation Visible on Aerial Imagery (B7) <input type="checkbox"/> Sparsely Vegetated Concave Surface (B8) <input type="checkbox"/> Water-Stained Leaves (B9)		<input type="checkbox"/> Aquatic Fauna (B13) <input type="checkbox"/> True Aquatic Plants (B14) <input type="checkbox"/> Hydrogen Sulfide Odor (C1) <input type="checkbox"/> Oxidized Rhizospheres on Living Roots (C3) <input type="checkbox"/> Presence of Reduced Iron (C4) <input type="checkbox"/> Recent Iron Reduction in Tilled Soils (C6) <input type="checkbox"/> Thin Muck Surface (C7) <input type="checkbox"/> Gauge or Well Data (D9) <input type="checkbox"/> Other (Explain in Remarks)		Secondary Indicators (minimum of two required) <input checked="" type="checkbox"/> Surface Soil Cracks (B6) <input type="checkbox"/> Drainage Patterns (B10) <input type="checkbox"/> Dry-Season Water Table (C2) <input type="checkbox"/> Crayfish Burrows (C8) <input type="checkbox"/> Saturation Visible on Aerial Imagery (C9) <input checked="" type="checkbox"/> Stunted or Stressed Plants (D1) <input type="checkbox"/> Geomorphic Position (D2) <input type="checkbox"/> FAC-Neutral Test (D5)	
--	--	---	--	---	--

Field Observations: Surface water present? Yes _____ No <u> X </u> Depth (inches): _____ Water table present? Yes _____ No <u> X </u> Depth (inches): _____ Saturation present? Yes _____ No <u> X </u> Depth (inches): _____ (includes capillary fringe)	Indicators of wetland hydrology present? <u> Y </u>
--	---

Describe recorded data (stream gauge, monitoring well, aerial photos, previous inspections), if available:

Remarks:

Wetland Delineation Photographs, Hayward Solar, Freeborn County, Minnesota



NWA023 overview looking southwest.

NWA024

WETLAND DETERMINATION DATA FORM - Midwest Region

Project/Site: Hayward Solar City/County: Freeborn County Sampling Date: 4/29/2020
 Applicant/Owner: Hayward Solar LLC State: Minnesota Sampling Point: NWA024A
 Investigator(s): Apryl Jennrich Section, Township, Range: T102N R20W S13
 Landform (hillslope, terrace, etc.): Depression Local relief (concave, convex, none): None
 Slope (%): 1 Lat: 43° 37' 52.38" Long: -93° 10' 38.09" Datum: WGS84
 Soil Map Unit Name: Canisteo clay loam NWI Classification: NA

Are climatic/hydrologic conditions of the site typical for this time of the year? Y (If no, explain in remarks)
 Are vegetation X, soil _____, or hydrology _____ significantly disturbed? Are "normal circumstances" present? No
 Are vegetation _____, soil _____, or hydrology _____ naturally problematic? present? No

SUMMARY OF FINDINGS (If needed, explain any answers in remarks.)

Hydrophytic vegetation present? <u>N</u>	Is the sampled area within a wetland? <u>N</u>
Hydric soil present? <u>N</u>	
Indicators of wetland hydrology present? <u>Y</u>	
If yes, optional wetland site ID: _____	

Remarks: (Explain alternative procedures here or in a separate report.)

VEGETATION -- Use scientific names of plants.

Tree Stratum	(Plot size: _____)	Absolute % Cover	Dominant Species	Indicator Staus	
1	_____	_____	_____	_____	
2	_____	_____	_____	_____	
3	_____	_____	_____	_____	
4	_____	_____	_____	_____	
5	_____	_____	_____	_____	
		0	= Total Cover		
Sapling/Shrub stratum	(Plot size: _____)				
1	_____	_____	_____	_____	
2	_____	_____	_____	_____	
3	_____	_____	_____	_____	
4	_____	_____	_____	_____	
5	_____	_____	_____	_____	
		0	= Total Cover		
Herb stratum	(Plot size: _____)				
1	_____	_____	_____	_____	
2	_____	_____	_____	_____	
3	_____	_____	_____	_____	
4	_____	_____	_____	_____	
5	_____	_____	_____	_____	
6	_____	_____	_____	_____	
7	_____	_____	_____	_____	
8	_____	_____	_____	_____	
9	_____	_____	_____	_____	
10	_____	_____	_____	_____	
		0	= Total Cover		
Woody vine stratum	(Plot size: _____)				
1	_____	_____	_____	_____	
2	_____	_____	_____	_____	
		0	= Total Cover		

Dominance Test Worksheet

Number of Dominant Species that are OBL, FACW, or FAC: 0 (A)

Total Number of Dominant Species Across all Strata: 0 (B)

Percent of Dominant Species that are OBL, FACW, or FAC: 0.00% (A/B)

Prevalence Index Worksheet

Total % Cover of:

OBL species 0 x 1 = 0

FACW species 0 x 2 = 0

FAC species 0 x 3 = 0

FACU species 0 x 4 = 0

UPL species 0 x 5 = 0

Column totals 0 (A) 0 (B)

Prevalence Index = B/A = _____

Hydrophytic Vegetation Indicators:

_____ Rapid test for hydrophytic vegetation

_____ Dominance test is >50%

_____ Prevalence index is ≤3.0*

_____ Morphological adaptations* (provide supporting data in Remarks or on a separate sheet)

_____ Problematic hydrophytic vegetation* (explain)

*Indicators of hydric soil and wetland hydrology must be present, unless disturbed or problematic

Hydrophytic vegetation present? N

Remarks: (Include photo numbers here or on a separate sheet)
Barnyard grass

SOIL

Sampling Point: NWA024A

Profile Description: (Describe to the depth needed to document the indicator or confirm the absence of indicators.)								
Depth (Inches)	Matrix		Redox Features				Texture	Remarks
	Color (moist)	%	Color (moist)	%	Type*	Loc**		
0-17	10YR 2/1	100					Silt loam	
17-23	10YR 2/1	70	2.5Y 3/2	30	C	PL	Loam	
23-26	2.5Y 4/1	100					Sandy clay	
26-30	2.5Y 4/1	90	10YR 4/6	10	C	PL	Sandy clay	

*Type: C = Concentration, D = Depletion, RM = Reduced Matrix, MS = Masked Sand Grains. **Location: PL = Pore Lining, M = Matrix

Hydric Soil Indicators:	Indicators for Problematic Hydric Soils:
<input type="checkbox"/> Histisol (A1)	<input type="checkbox"/> Coast Prairie Redox (A16) (LRR K, L, R)
<input type="checkbox"/> Histic Epipedon (A2)	<input type="checkbox"/> Dark Surface (S7) (LRR K, L)
<input type="checkbox"/> Black Histic (A3)	<input type="checkbox"/> Iron-Manganese Masses (F12) (LRR K, L, R)
<input type="checkbox"/> Hydrogen Sulfide (A4)	<input type="checkbox"/> Very Shallow Dark Surface (TF12)
<input type="checkbox"/> Stratified Layers (A5)	<input type="checkbox"/> Other (explain in remarks)
<input type="checkbox"/> 2 cm Muck (A10)	
<input type="checkbox"/> Depleted Below Dark Surface (A11)	
<input type="checkbox"/> Thick Dark Surface (A12)	
<input type="checkbox"/> Sandy Mucky Mineral (S1)	
<input type="checkbox"/> 5 cm Mucky Peat or Peat (S3)	
<input type="checkbox"/> Sandy Gleyed Matrix (S4)	
<input type="checkbox"/> Sandy Redox (S5)	
<input type="checkbox"/> Stripped Matrix (S6)	
<input type="checkbox"/> Loamy Mucky Mineral (F1)	
<input type="checkbox"/> Loamy Gleyed Matrix (F2)	
<input type="checkbox"/> Depleted Matrix (F3)	
<input type="checkbox"/> Redox Dark Surface (F6)	
<input type="checkbox"/> Depleted Dark Surface (F7)	
<input type="checkbox"/> Redox Depressions (F8)	

*Indicators of hydrophytic vegetation and wetland hydrology must be present, unless disturbed or problematic

Restrictive Layer (if observed): Type: _____ Depth (inches): _____	Hydric soil present? <u> N </u>
---	--

Remarks:

HYDROLOGY

Wetland Hydrology Indicators:	
Primary Indicators (minimum of one is required; check all that apply)	Secondary Indicators (minimum of two required)
<input type="checkbox"/> Surface Water (A1)	<input checked="" type="checkbox"/> Surface Soil Cracks (B6)
<input type="checkbox"/> High Water Table (A2)	<input type="checkbox"/> Drainage Patterns (B10)
<input type="checkbox"/> Saturation (A3)	<input type="checkbox"/> Dry-Season Water Table (C2)
<input type="checkbox"/> Water Marks (B1)	<input type="checkbox"/> Crayfish Burrows (C8)
<input type="checkbox"/> Sediment Deposits (B2)	<input type="checkbox"/> Saturation Visible on Aerial Imagery (C9)
<input type="checkbox"/> Drift Deposits (B3)	<input checked="" type="checkbox"/> Stunted or Stressed Plants (D1)
<input type="checkbox"/> Algal Mat or Crust (B4)	<input checked="" type="checkbox"/> Geomorphic Position (D2)
<input type="checkbox"/> Iron Deposits (B5)	<input type="checkbox"/> FAC-Neutral Test (D5)
<input type="checkbox"/> Inundation Visible on Aerial Imagery (B7)	
<input type="checkbox"/> Sparsely Vegetated Concave Surface (B8)	
<input type="checkbox"/> Water-Stained Leaves (B9)	
<input type="checkbox"/> Aquatic Fauna (B13)	
<input type="checkbox"/> True Aquatic Plants (B14)	
<input type="checkbox"/> Hydrogen Sulfide Odor (C1)	
<input type="checkbox"/> Oxidized Rhizospheres on Living Roots (C3)	
<input type="checkbox"/> Presence of Reduced Iron (C4)	
<input type="checkbox"/> Recent Iron Reduction in Tilled Soils (C6)	
<input type="checkbox"/> Thin Muck Surface (C7)	
<input type="checkbox"/> Gauge or Well Data (D9)	
<input type="checkbox"/> Other (Explain in Remarks)	

Field Observations: Surface water present? Yes <input type="checkbox"/> No <input checked="" type="checkbox"/> Depth (inches): _____ Water table present? Yes <input checked="" type="checkbox"/> No <input type="checkbox"/> Depth (inches): <u> 26 </u> Saturation present? Yes <input checked="" type="checkbox"/> No <input type="checkbox"/> Depth (inches): <u> 26 </u> (includes capillary fringe)	Indicators of wetland hydrology present? <u> Y </u>
--	--

Describe recorded data (stream gauge, monitoring well, aerial photos, previous inspections), if available:

Remarks:

Wetland Delineation Photographs, Hayward Solar, Freeborn County, Minnesota



NWA024A overview looking west.

NWA024

WETLAND DETERMINATION DATA FORM - Midwest Region

Project/Site: Hayward Solar City/County: Freeborn County Sampling Date: 4/29/2020
 Applicant/Owner: Hayward Solar LLC State: Minnesota Sampling Point: NWA024B
 Investigator(s): Apryl Jennrich Section, Township, Range: T102N R20W S13
 Landform (hillslope, terrace, etc.): Depression Local relief (concave, convex, none): Concave
 Slope (%): 1 Lat: 43° 37' 51.41" Long: -93° 10' 38.39" Datum: WGS84
 Soil Map Unit Name: Madelia silty clay loam NWI Classification: NA

Are climatic/hydrologic conditions of the site typical for this time of the year? Y (If no, explain in remarks)
 Are vegetation X, soil _____, or hydrology _____ significantly disturbed? Are "normal circumstances" present? No
 Are vegetation _____, soil _____, or hydrology _____ naturally problematic? present? No

SUMMARY OF FINDINGS (If needed, explain any answers in remarks.)

Hydrophytic vegetation present? <u>N</u>	Is the sampled area within a wetland? <u>N</u>
Hydric soil present? <u>N</u>	
Indicators of wetland hydrology present? <u>Y</u>	
If yes, optional wetland site ID: _____	

Remarks: (Explain alternative procedures here or in a separate report.)

VEGETATION -- Use scientific names of plants.

Tree Stratum (Plot size: _____)	Absolute % Cover	Dominant Species	Indicator Staus	Dominance Test Worksheet	
1 _____	_____	_____	_____	Number of Dominant Species that are OBL, FACW, or FAC: <u>0</u> (A)	
2 _____	_____	_____	_____	Total Number of Dominant Species Across all Strata: <u>0</u> (B)	
3 _____	_____	_____	_____	Percent of Dominant Species that are OBL, FACW, or FAC: <u>0.00%</u> (A/B)	
4 _____	_____	_____	_____		
5 _____	_____	_____	_____		
	<u>0</u> = Total Cover				
Sapling/Shrub stratum (Plot size: _____)	Absolute % Cover	Dominant Species	Indicator Staus	Prevalence Index Worksheet	
1 _____	_____	_____	_____	Total % Cover of:	
2 _____	_____	_____	_____	OBL species <u>0</u> x 1 = <u>0</u>	
3 _____	_____	_____	_____	FACW species <u>0</u> x 2 = <u>0</u>	
4 _____	_____	_____	_____	FAC species <u>0</u> x 3 = <u>0</u>	
5 _____	_____	_____	_____	FACU species <u>0</u> x 4 = <u>0</u>	
	<u>0</u> = Total Cover			UPL species <u>0</u> x 5 = <u>0</u>	
				Column totals <u>0</u> (A) <u>0</u> (B)	
				Prevalence Index = B/A = _____	
Herb stratum (Plot size: _____)	Absolute % Cover	Dominant Species	Indicator Staus	Hydrophytic Vegetation Indicators:	
1 _____	_____	_____	_____	_____ Rapid test for hydrophytic vegetation	
2 _____	_____	_____	_____	_____ Dominance test is >50%	
3 _____	_____	_____	_____	_____ Prevalence index is ≤3.0*	
4 _____	_____	_____	_____	_____ Morphological adaptations* (provide supporting data in Remarks or on a separate sheet)	
5 _____	_____	_____	_____	_____ Problematic hydrophytic vegetation* (explain)	
6 _____	_____	_____	_____		
7 _____	_____	_____	_____		
8 _____	_____	_____	_____		
9 _____	_____	_____	_____		
10 _____	_____	_____	_____		
	<u>0</u> = Total Cover				
Woody vine stratum (Plot size: _____)	Absolute % Cover	Dominant Species	Indicator Staus	Hydrophytic vegetation present? <u>N</u>	
1 _____	_____	_____	_____		
2 _____	_____	_____	_____		
	<u>0</u> = Total Cover				

Remarks: (Include photo numbers here or on a separate sheet)
Barnyard grass

SOIL

Sampling Point: NWA024B

Profile Description: (Describe to the depth needed to document the indicator or confirm the absence of indicators.)								
Depth (Inches)	Matrix		Redox Features				Texture	Remarks
	Color (moist)	%	Color (moist)	%	Type*	Loc**		
0-18	10YR 2/1	100					Silt loam	
18-22	2.5Y 3/2	100					Sandy clay	
22-26	2.5Y 5/3	95	10YR 4/6	5	C	PL	Sandy clay	
26-28	2.5Y 5/3	95	10YR 4/6	5	C	PL	Sand	Saturated

*Type: C = Concentration, D = Depletion, RM = Reduced Matrix, MS = Masked Sand Grains. **Location: PL = Pore Lining, M = Matrix

Hydric Soil Indicators: <input type="checkbox"/> Histisol (A1) <input type="checkbox"/> Histic Epipedon (A2) <input type="checkbox"/> Black Histic (A3) <input type="checkbox"/> Hydrogen Sulfide (A4) <input type="checkbox"/> Stratified Layers (A5) <input type="checkbox"/> 2 cm Muck (A10) <input type="checkbox"/> Depleted Below Dark Surface (A11) <input type="checkbox"/> Thick Dark Surface (A12) <input type="checkbox"/> Sandy Mucky Mineral (S1) <input type="checkbox"/> 5 cm Mucky Peat or Peat (S3)	<input type="checkbox"/> Sandy Gleyed Matrix (S4) <input type="checkbox"/> Sandy Redox (S5) <input type="checkbox"/> Stripped Matrix (S6) <input type="checkbox"/> Loamy Mucky Mineral (F1) <input type="checkbox"/> Loamy Gleyed Matrix (F2) <input type="checkbox"/> Depleted Matrix (F3) <input type="checkbox"/> Redox Dark Surface (F6) <input type="checkbox"/> Depleted Dark Surface (F7) <input type="checkbox"/> Redox Depressions (F8)	Indicators for Problematic Hydric Soils: <input type="checkbox"/> Coast Prairie Redox (A16) (LRR K, L, R) <input type="checkbox"/> Dark Surface (S7) (LRR K, L) <input type="checkbox"/> Iron-Manganese Masses (F12) (LRR K, L, R) <input type="checkbox"/> Very Shallow Dark Surface (TF12) <input type="checkbox"/> Other (explain in remarks)
---	--	--

*Indicators of hydrophytic vegetation and wetland hydrology must be present, unless disturbed or problematic

Restrictive Layer (if observed): Type: _____ Depth (inches): _____	Hydric soil present? <u> N </u>
---	--

Remarks:

HYDROLOGY

Wetland Hydrology Indicators:		
<u>Primary Indicators (minimum of one is required; check all that apply)</u> <input type="checkbox"/> Surface Water (A1) <input type="checkbox"/> High Water Table (A2) <input type="checkbox"/> Saturation (A3) <input type="checkbox"/> Water Marks (B1) <input type="checkbox"/> Sediment Deposits (B2) <input type="checkbox"/> Drift Deposits (B3) <input checked="" type="checkbox"/> Algal Mat or Crust (B4) <input type="checkbox"/> Iron Deposits (B5) <input type="checkbox"/> Inundation Visible on Aerial Imagery (B7) <input type="checkbox"/> Sparsely Vegetated Concave Surface (B8) <input type="checkbox"/> Water-Stained Leaves (B9)	<input type="checkbox"/> Aquatic Fauna (B13) <input type="checkbox"/> True Aquatic Plants (B14) <input type="checkbox"/> Hydrogen Sulfide Odor (C1) <input type="checkbox"/> Oxidized Rhizospheres on Living Roots (C3) <input type="checkbox"/> Presence of Reduced Iron (C4) <input type="checkbox"/> Recent Iron Reduction in Tilled Soils (C6) <input type="checkbox"/> Thin Muck Surface (C7) <input type="checkbox"/> Gauge or Well Data (D9) <input type="checkbox"/> Other (Explain in Remarks)	<u>Secondary Indicators (minimum of two required)</u> <input checked="" type="checkbox"/> Surface Soil Cracks (B6) <input type="checkbox"/> Drainage Patterns (B10) <input type="checkbox"/> Dry-Season Water Table (C2) <input type="checkbox"/> Crayfish Burrows (C8) <input type="checkbox"/> Saturation Visible on Aerial Imagery (C9) <input checked="" type="checkbox"/> Stunted or Stressed Plants (D1) <input checked="" type="checkbox"/> Geomorphic Position (D2) <input type="checkbox"/> FAC-Neutral Test (D5)

Field Observations: Surface water present? Yes _____ No <u> X </u> Depth (inches): _____ Water table present? Yes _____ No <u> X </u> Depth (inches): _____ Saturation present? Yes <u> X </u> No _____ Depth (inches): <u> 26 </u> (includes capillary fringe)	Indicators of wetland hydrology present? <u> Y </u>
--	--

Describe recorded data (stream gauge, monitoring well, aerial photos, previous inspections), if available:

Remarks:

Wetland Delineation Photographs, Hayward Solar, Freeborn County, Minnesota



NWA024B overview looking south.

NWA024

WETLAND DETERMINATION DATA FORM - Midwest Region

Project/Site: Hayward Solar City/County: Freeborn County Sampling Date: 4/29/2020
 Applicant/Owner: Hayward Solar LLC State: Minnesota Sampling Point: NWA024C
 Investigator(s): Apryl Jennrich Section, Township, Range: T102N R20W S13
 Landform (hillslope, terrace, etc.): Depression Local relief (concave, convex, none): None
 Slope (%): 1 Lat: 43° 37' 51.32" Long: -93° 10' 38.10" Datum: WGS84
 Soil Map Unit Name: Madelia silty clay loam NWI Classification: NA

Are climatic/hydrologic conditions of the site typical for this time of the year? Y (If no, explain in remarks)
 Are vegetation X, soil _____, or hydrology _____ significantly disturbed? Are "normal circumstances" present? No
 Are vegetation _____, soil _____, or hydrology _____ naturally problematic? present? No

SUMMARY OF FINDINGS (If needed, explain any answers in remarks.)

Hydrophytic vegetation present? <u>N</u>	Is the sampled area within a wetland? <u>N</u> If yes, optional wetland site ID: _____
Hydric soil present? <u>N</u>	
Indicators of wetland hydrology present? <u>Y</u>	

Remarks: (Explain alternative procedures here or in a separate report.)

VEGETATION -- Use scientific names of plants.

Tree Stratum (Plot size: _____)	Absolute % Cover	Dominant Species	Indicator Staus	Dominance Test Worksheet	
1 _____	_____	_____	_____	Number of Dominant Species that are OBL, FACW, or FAC: <u>0</u> (A)	
2 _____	_____	_____	_____	Total Number of Dominant Species Across all Strata: <u>0</u> (B)	
3 _____	_____	_____	_____	Percent of Dominant Species that are OBL, FACW, or FAC: <u>0.00%</u> (A/B)	
4 _____	_____	_____	_____		
5 _____	_____	_____	_____		
0 = Total Cover					
Sapling/Shrub stratum (Plot size: _____)	Absolute % Cover	Dominant Species	Indicator Staus	Prevalence Index Worksheet	
1 _____	_____	_____	_____	Total % Cover of:	
2 _____	_____	_____	_____	OBL species <u>0</u> x 1 = <u>0</u>	
3 _____	_____	_____	_____	FACW species <u>0</u> x 2 = <u>0</u>	
4 _____	_____	_____	_____	FAC species <u>0</u> x 3 = <u>0</u>	
5 _____	_____	_____	_____	FACU species <u>0</u> x 4 = <u>0</u>	
0 = Total Cover				UPL species <u>0</u> x 5 = <u>0</u>	
				Column totals <u>0</u> (A) <u>0</u> (B)	
				Prevalence Index = B/A = _____	
Herb stratum (Plot size: _____)	Absolute % Cover	Dominant Species	Indicator Staus	Hydrophytic Vegetation Indicators:	
1 _____	_____	_____	_____	_____ Rapid test for hydrophytic vegetation	
2 _____	_____	_____	_____	_____ Dominance test is >50%	
3 _____	_____	_____	_____	_____ Prevalence index is ≤3.0*	
4 _____	_____	_____	_____	_____ Morphological adaptations* (provide supporting data in Remarks or on a separate sheet)	
5 _____	_____	_____	_____	_____ Problematic hydrophytic vegetation* (explain)	
6 _____	_____	_____	_____		
7 _____	_____	_____	_____		
8 _____	_____	_____	_____		
9 _____	_____	_____	_____		
10 _____	_____	_____	_____		
0 = Total Cover					
Woody vine stratum (Plot size: _____)	Absolute % Cover	Dominant Species	Indicator Staus	Hydrophytic vegetation present? <u>N</u>	
1 _____	_____	_____	_____		
2 _____	_____	_____	_____		
0 = Total Cover					

Remarks: (Include photo numbers here or on a separate sheet)
Barnyard grass

SOIL

Sampling Point: NWA024C

Profile Description: (Describe to the depth needed to document the indicator or confirm the absence of indicators.)								
Depth (Inches)	Matrix		Redox Features				Texture	Remarks
	Color (moist)	%	Color (moist)	%	Type*	Loc**		
0-18	10YR 2/1	100					Silt loam	
18-26	2.5Y 4/1	100					Sandy clay	Trace gravel

*Type: C = Concentration, D = Depletion, RM = Reduced Matrix, MS = Masked Sand Grains. **Location: PL = Pore Lining, M = Matrix

Hydric Soil Indicators:	Indicators for Problematic Hydric Soils:
<input type="checkbox"/> Histisol (A1)	<input type="checkbox"/> Coast Prairie Redox (A16) (LRR K, L, R)
<input type="checkbox"/> Histic Epipedon (A2)	<input type="checkbox"/> Dark Surface (S7) (LRR K, L)
<input type="checkbox"/> Black Histic (A3)	<input type="checkbox"/> Iron-Manganese Masses (F12) (LRR K, L, R)
<input type="checkbox"/> Hydrogen Sulfide (A4)	<input type="checkbox"/> Very Shallow Dark Surface (TF12)
<input type="checkbox"/> Stratified Layers (A5)	<input type="checkbox"/> Other (explain in remarks)
<input type="checkbox"/> 2 cm Muck (A10)	
<input type="checkbox"/> Depleted Below Dark Surface (A11)	
<input type="checkbox"/> Thick Dark Surface (A12)	
<input type="checkbox"/> Sandy Mucky Mineral (S1)	
<input type="checkbox"/> 5 cm Mucky Peat or Peat (S3)	
<input type="checkbox"/> Sandy Gleyed Matrix (S4)	
<input type="checkbox"/> Sandy Redox (S5)	
<input type="checkbox"/> Stripped Matrix (S6)	
<input type="checkbox"/> Loamy Mucky Mineral (F1)	
<input type="checkbox"/> Loamy Gleyed Matrix (F2)	
<input type="checkbox"/> Depleted Matrix (F3)	
<input type="checkbox"/> Redox Dark Surface (F6)	
<input type="checkbox"/> Depleted Dark Surface (F7)	
<input type="checkbox"/> Redox Depressions (F8)	

*Indicators of hydrophytic vegetation and wetland hydrology must be present, unless disturbed or problematic

Restrictive Layer (if observed): Type: _____ Depth (inches): _____	Hydric soil present? <u> N </u>
---	--

Remarks:

HYDROLOGY

Wetland Hydrology Indicators:	
Primary Indicators (minimum of one is required; check all that apply)	Secondary Indicators (minimum of two required)
<input type="checkbox"/> Surface Water (A1)	<input checked="" type="checkbox"/> Surface Soil Cracks (B6)
<input type="checkbox"/> High Water Table (A2)	<input type="checkbox"/> Drainage Patterns (B10)
<input type="checkbox"/> Saturation (A3)	<input type="checkbox"/> Dry-Season Water Table (C2)
<input type="checkbox"/> Water Marks (B1)	<input type="checkbox"/> Crayfish Burrows (C8)
<input type="checkbox"/> Sediment Deposits (B2)	<input type="checkbox"/> Saturation Visible on Aerial Imagery (C9)
<input type="checkbox"/> Drift Deposits (B3)	<input checked="" type="checkbox"/> Stunted or Stressed Plants (D1)
<input checked="" type="checkbox"/> Algal Mat or Crust (B4)	<input checked="" type="checkbox"/> Geomorphic Position (D2)
<input type="checkbox"/> Iron Deposits (B5)	<input type="checkbox"/> FAC-Neutral Test (D5)
<input type="checkbox"/> Inundation Visible on Aerial Imagery (B7)	
<input type="checkbox"/> Sparsely Vegetated Concave Surface (B8)	
<input type="checkbox"/> Water-Stained Leaves (B9)	
<input type="checkbox"/> Aquatic Fauna (B13)	
<input type="checkbox"/> True Aquatic Plants (B14)	
<input type="checkbox"/> Hydrogen Sulfide Odor (C1)	
<input type="checkbox"/> Oxidized Rhizospheres on Living Roots (C3)	
<input type="checkbox"/> Presence of Reduced Iron (C4)	
<input type="checkbox"/> Recent Iron Reduction in Tilled Soils (C6)	
<input type="checkbox"/> Thin Muck Surface (C7)	
<input type="checkbox"/> Gauge or Well Data (D9)	
<input type="checkbox"/> Other (Explain in Remarks)	

Field Observations: Surface water present? Yes <input type="checkbox"/> No <input checked="" type="checkbox"/> Depth (inches): _____ Water table present? Yes <input type="checkbox"/> No <input checked="" type="checkbox"/> Depth (inches): _____ Saturation present? Yes <input type="checkbox"/> No <input checked="" type="checkbox"/> Depth (inches): _____ (includes capillary fringe)	Indicators of wetland hydrology present? <u> Y </u>
--	--

Describe recorded data (stream gauge, monitoring well, aerial photos, previous inspections), if available:

Remarks:

Wetland Delineation Photographs, Hayward Solar, Freeborn County, Minnesota



NWA024C overview looking south.

NWA026

WETLAND DETERMINATION DATA FORM - Midwest Region

Project/Site: Hayward Solar City/County: Freeborn County Sampling Date: 4/29/2020
 Applicant/Owner: Hayward Solar LLC State: Minnesota Sampling Point: NWA026A
 Investigator(s): Apryl Jennrich Section, Township, Range: T102N R20W S13
 Landform (hillslope, terrace, etc.): Plain Local relief (concave, convex, none): None
 Slope (%): 1 Lat: 43° 38' 25.24" Long: -93° 10' 31.70" Datum: WGS84
 Soil Map Unit Name: Klossner muck NWI Classification: NA

Are climatic/hydrologic conditions of the site typical for this time of the year? Y (If no, explain in remarks)
 Are vegetation X, soil _____, or hydrology _____ significantly disturbed? Are "normal circumstances" present? No
 Are vegetation _____, soil _____, or hydrology _____ naturally problematic? present? No

SUMMARY OF FINDINGS

(If needed, explain any answers in remarks.)

Hydrophytic vegetation present? <u>N</u>	Is the sampled area within a wetland? <u>N</u>
Hydric soil present? <u>N</u>	
Indicators of wetland hydrology present? <u>N</u>	
If yes, optional wetland site ID: _____	

Remarks: (Explain alternative procedures here or in a separate report.)

VEGETATION -- Use scientific names of plants.

Tree Stratum (Plot size: _____)	Absolute % Cover	Dominant Species	Indicator Staus	Dominance Test Worksheet	
1 _____	_____	_____	_____	Number of Dominant Species that are OBL, FACW, or FAC: <u>0</u> (A)	
2 _____	_____	_____	_____	Total Number of Dominant Species Across all Strata: <u>0</u> (B)	
3 _____	_____	_____	_____	Percent of Dominant Species that are OBL, FACW, or FAC: <u>0.00%</u> (A/B)	
4 _____	_____	_____	_____		
5 _____	_____	_____	_____		
	<u>0</u>	= Total Cover			
Sapling/Shrub stratum (Plot size: _____)	Absolute % Cover	Dominant Species	Indicator Staus	Prevalence Index Worksheet	
1 _____	_____	_____	_____	Total % Cover of:	
2 _____	_____	_____	_____	OBL species <u>0</u> x 1 = <u>0</u>	
3 _____	_____	_____	_____	FACW species <u>0</u> x 2 = <u>0</u>	
4 _____	_____	_____	_____	FAC species <u>0</u> x 3 = <u>0</u>	
5 _____	_____	_____	_____	FACU species <u>0</u> x 4 = <u>0</u>	
	<u>0</u>	= Total Cover		UPL species <u>0</u> x 5 = <u>0</u>	
				Column totals <u>0</u> (A) <u>0</u> (B)	
				Prevalence Index = B/A = _____	
Herb stratum (Plot size: _____)	Absolute % Cover	Dominant Species	Indicator Staus	Hydrophytic Vegetation Indicators:	
1 _____	_____	_____	_____	_____ Rapid test for hydrophytic vegetation	
2 _____	_____	_____	_____	_____ Dominance test is >50%	
3 _____	_____	_____	_____	_____ Prevalence index is ≤3.0*	
4 _____	_____	_____	_____	_____ Morphological adaptations* (provide supporting data in Remarks or on a separate sheet)	
5 _____	_____	_____	_____	_____ Problematic hydrophytic vegetation* (explain)	
6 _____	_____	_____	_____		
7 _____	_____	_____	_____		
8 _____	_____	_____	_____		
9 _____	_____	_____	_____		
10 _____	_____	_____	_____		
	<u>0</u>	= Total Cover			
Woody vine stratum (Plot size: _____)	Absolute % Cover	Dominant Species	Indicator Staus	Hydrophytic vegetation present? <u>N</u>	
1 _____	_____	_____	_____		
2 _____	_____	_____	_____		
	<u>0</u>	= Total Cover			

Remarks: (Include photo numbers here or on a separate sheet)
 Corn stubble

SOIL

Sampling Point: NWA026A

Profile Description: (Describe to the depth needed to document the indicator or confirm the absence of indicators.)

Depth (Inches)	Matrix		Redox Features				Texture	Remarks
	Color (moist)	%	Color (moist)	%	Type*	Loc**		
0-16	10YR 2/1	100					Silt loam	
16-18	2.5Y 3/1	100					Clay loam	
18-26	5Y 4/1	99	10YR 4/6	<1	C	PL	Clay	
26-28	5Y 4/1	99	10YR 4/6	<1	C	PL	Sandy clay	

*Type: C = Concentration, D = Depletion, RM = Reduced Matrix, MS = Masked Sand Grains. **Location: PL = Pore Lining, M = Matrix

Hydric Soil Indicators:

- Histisol (A1)
- Histic Epipedon (A2)
- Black Histic (A3)
- Hydrogen Sulfide (A4)
- Stratified Layers (A5)
- 2 cm Muck (A10)
- Depleted Below Dark Surface (A11)
- Thick Dark Surface (A12)
- Sandy Mucky Mineral (S1)
- 5 cm Mucky Peat or Peat (S3)
- Sandy Gleyed Matrix (S4)
- Sandy Redox (S5)
- Stripped Matrix (S6)
- Loamy Mucky Mineral (F1)
- Loamy Gleyed Matrix (F2)
- Depleted Matrix (F3)
- Redox Dark Surface (F6)
- Depleted Dark Surface (F7)
- Redox Depressions (F8)

Indicators for Problematic Hydric Soils:

- Coast Prairie Redox (A16) (LRR K, L, R)
- Dark Surface (S7) (LRR K, L)
- Iron-Manganese Masses (F12) (LRR K, L, R)
- Very Shallow Dark Surface (TF12)
- Other (explain in remarks)

*Indicators of hydrophytic vegetation and wetland hydrology must be present, unless disturbed or problematic

Restrictive Layer (if observed):

Type: _____
 Depth (inches): _____

Hydric soil present? N

Remarks:

HYDROLOGY

Wetland Hydrology Indicators:

Primary Indicators (minimum of one is required; check all that apply)

- Surface Water (A1)
- High Water Table (A2)
- Saturation (A3)
- Water Marks (B1)
- Sediment Deposits (B2)
- Drift Deposits (B3)
- Algal Mat or Crust (B4)
- Iron Deposits (B5)
- Inundation Visible on Aerial Imagery (B7)
- Sparsely Vegetated Concave Surface (B8)
- Water-Stained Leaves (B9)

- Aquatic Fauna (B13)
- True Aquatic Plants (B14)
- Hydrogen Sulfide Odor (C1)
- Oxidized Rhizospheres on Living Roots (C3)
- Presence of Reduced Iron (C4)
- Recent Iron Reduction in Tilled Soils (C6)
- Thin Muck Surface (C7)
- Gauge or Well Data (D9)
- Other (Explain in Remarks)

Secondary Indicators (minimum of two required)

- Surface Soil Cracks (B6)
- Drainage Patterns (B10)
- Dry-Season Water Table (C2)
- Crayfish Burrows (C8)
- Saturation Visible on Aerial Imagery (C9)
- Stunted or Stressed Plants (D1)
- Geomorphic Position (D2)
- FAC-Neutral Test (D5)

Field Observations:

Surface water present? Yes No Depth (inches): _____
 Water table present? Yes No Depth (inches): _____
 Saturation present? Yes No Depth (inches): _____
 (includes capillary fringe)

Indicators of wetland hydrology present? N

Describe recorded data (stream gauge, monitoring well, aerial photos, previous inspections), if available:

Remarks:

Wetland Delineation Photographs, Hayward Solar, Freeborn County, Minnesota



NWA026A overview looking west.

NWA027

WETLAND DETERMINATION DATA FORM - Midwest Region

Project/Site: Hayward Solar City/County: Freeborn County Sampling Date: 4/29/2020
 Applicant/Owner: Hayward Solar LLC State: Minnesota Sampling Point: NWA027A
 Investigator(s): Apryl Jennrich Section, Township, Range: T102N R20W S13
 Landform (hillslope, terrace, etc.): Plain Local relief (concave, convex, none): Concave
 Slope (%): 1 Lat: 43° 38' 33.41" Long: -93° 10' 28.14" Datum: WGS84
 Soil Map Unit Name: Klossner muck NWI Classification: NA

Are climatic/hydrologic conditions of the site typical for this time of the year? Y (If no, explain in remarks)
 Are vegetation X, soil _____, or hydrology _____ significantly disturbed? Are "normal circumstances" present? No
 Are vegetation _____, soil _____, or hydrology _____ naturally problematic? present? No

SUMMARY OF FINDINGS (If needed, explain any answers in remarks.)

Hydrophytic vegetation present? <u>N</u>	Is the sampled area within a wetland? <u>N</u> If yes, optional wetland site ID: _____
Hydric soil present? <u>N</u>	
Indicators of wetland hydrology present? <u>N</u>	

Remarks: (Explain alternative procedures here or in a separate report.)

VEGETATION -- Use scientific names of plants.

Tree Stratum (Plot size: _____)	Absolute % Cover	Dominant Species	Indicator Staus	Dominance Test Worksheet	
1 _____	_____	_____	_____	Number of Dominant Species that are OBL, FACW, or FAC: <u>0</u> (A)	
2 _____	_____	_____	_____	Total Number of Dominant Species Across all Strata: <u>0</u> (B)	
3 _____	_____	_____	_____	Percent of Dominant Species that are OBL, FACW, or FAC: <u>0.00%</u> (A/B)	
4 _____	_____	_____	_____		
5 _____	_____	_____	_____		
0 = Total Cover					
Sapling/Shrub stratum (Plot size: _____)	Absolute % Cover	Dominant Species	Indicator Staus	Prevalence Index Worksheet	
1 _____	_____	_____	_____	Total % Cover of:	
2 _____	_____	_____	_____	OBL species <u>0</u> x 1 = <u>0</u>	
3 _____	_____	_____	_____	FACW species <u>0</u> x 2 = <u>0</u>	
4 _____	_____	_____	_____	FAC species <u>0</u> x 3 = <u>0</u>	
5 _____	_____	_____	_____	FACU species <u>0</u> x 4 = <u>0</u>	
0 = Total Cover				UPL species <u>0</u> x 5 = <u>0</u>	
				Column totals <u>0</u> (A) <u>0</u> (B)	
				Prevalence Index = B/A = _____	
Herb stratum (Plot size: _____)	Absolute % Cover	Dominant Species	Indicator Staus	Hydrophytic Vegetation Indicators:	
1 _____	_____	_____	_____	_____ Rapid test for hydrophytic vegetation	
2 _____	_____	_____	_____	_____ Dominance test is >50%	
3 _____	_____	_____	_____	_____ Prevalence index is ≤3.0*	
4 _____	_____	_____	_____	_____ Morphological adaptations* (provide supporting data in Remarks or on a separate sheet)	
5 _____	_____	_____	_____	_____ Problematic hydrophytic vegetation* (explain)	
6 _____	_____	_____	_____		
7 _____	_____	_____	_____		
8 _____	_____	_____	_____		
9 _____	_____	_____	_____		
10 _____	_____	_____	_____		
0 = Total Cover					
Woody vine stratum (Plot size: _____)	Absolute % Cover	Dominant Species	Indicator Staus	Hydrophytic vegetation present? <u>N</u>	
1 _____	_____	_____	_____		
2 _____	_____	_____	_____		
0 = Total Cover					

Remarks: (Include photo numbers here or on a separate sheet)
 Corn stubble

SOIL

Sampling Point: NWA027A

Profile Description: (Describe to the depth needed to document the indicator or confirm the absence of indicators.)

Depth (Inches)	Matrix		Redox Features				Texture	Remarks
	Color (moist)	%	Color (moist)	%	Type*	Loc**		
0-12	10YR 2/1	100					Loam	
12-20	2.5Y 5/3	100					Sand	

*Type: C = Concentration, D = Depletion, RM = Reduced Matrix, MS = Masked Sand Grains. **Location: PL = Pore Lining, M = Matrix

Hydric Soil Indicators: <input type="checkbox"/> Histisol (A1) <input type="checkbox"/> Histic Epipedon (A2) <input type="checkbox"/> Black Histic (A3) <input type="checkbox"/> Hydrogen Sulfide (A4) <input type="checkbox"/> Stratified Layers (A5) <input type="checkbox"/> 2 cm Muck (A10) <input type="checkbox"/> Depleted Below Dark Surface (A11) <input type="checkbox"/> Thick Dark Surface (A12) <input type="checkbox"/> Sandy Mucky Mineral (S1) <input type="checkbox"/> 5 cm Mucky Peat or Peat (S3)		<input type="checkbox"/> Sandy Gleyed Matrix (S4) <input type="checkbox"/> Sandy Redox (S5) <input type="checkbox"/> Stripped Matrix (S6) <input type="checkbox"/> Loamy Mucky Mineral (F1) <input type="checkbox"/> Loamy Gleyed Matrix (F2) <input type="checkbox"/> Depleted Matrix (F3) <input type="checkbox"/> Redox Dark Surface (F6) <input type="checkbox"/> Depleted Dark Surface (F7) <input type="checkbox"/> Redox Depressions (F8)		Indicators for Problematic Hydric Soils: <input type="checkbox"/> Coast Prairie Redox (A16) (LRR K, L, R) <input type="checkbox"/> Dark Surface (S7) (LRR K, L) <input type="checkbox"/> Iron-Manganese Masses (F12) (LRR K, L, R) <input type="checkbox"/> Very Shallow Dark Surface (TF12) <input type="checkbox"/> Other (explain in remarks)	
---	--	--	--	--	--

*Indicators of hydrophytic vegetation and wetland hydrology must be present, unless disturbed or problematic

Restrictive Layer (if observed): Type: _____ Depth (inches): _____	Hydric soil present? <u> N </u>
---	--

Remarks:

HYDROLOGY

Wetland Hydrology Indicators:

<u>Primary Indicators (minimum of one is required; check all that apply)</u> <input type="checkbox"/> Surface Water (A1) <input type="checkbox"/> High Water Table (A2) <input type="checkbox"/> Saturation (A3) <input type="checkbox"/> Water Marks (B1) <input type="checkbox"/> Sediment Deposits (B2) <input type="checkbox"/> Drift Deposits (B3) <input type="checkbox"/> Algal Mat or Crust (B4) <input type="checkbox"/> Iron Deposits (B5) <input type="checkbox"/> Inundation Visible on Aerial Imagery (B7) <input type="checkbox"/> Sparsely Vegetated Concave Surface (B8) <input type="checkbox"/> Water-Stained Leaves (B9)		<input type="checkbox"/> Aquatic Fauna (B13) <input type="checkbox"/> True Aquatic Plants (B14) <input type="checkbox"/> Hydrogen Sulfide Odor (C1) <input type="checkbox"/> Oxidized Rhizospheres on Living Roots (C3) <input type="checkbox"/> Presence of Reduced Iron (C4) <input type="checkbox"/> Recent Iron Reduction in Tilled Soils (C6) <input type="checkbox"/> Thin Muck Surface (C7) <input type="checkbox"/> Gauge or Well Data (D9) <input type="checkbox"/> Other (Explain in Remarks)		<u>Secondary Indicators (minimum of two required)</u> <input type="checkbox"/> Surface Soil Cracks (B6) <input type="checkbox"/> Drainage Patterns (B10) <input type="checkbox"/> Dry-Season Water Table (C2) <input type="checkbox"/> Crayfish Burrows (C8) <input type="checkbox"/> Saturation Visible on Aerial Imagery (C9) <input type="checkbox"/> Stunted or Stressed Plants (D1) <input type="checkbox"/> Geomorphic Position (D2) <input type="checkbox"/> FAC-Neutral Test (D5)	
--	--	---	--	---	--

Field Observations: Surface water present? Yes _____ No <u> X </u> Depth (inches): _____ Water table present? Yes _____ No <u> X </u> Depth (inches): _____ Saturation present? Yes _____ No <u> X </u> Depth (inches): _____ (includes capillary fringe)	Indicators of wetland hydrology present? <u> N </u>
--	--

Describe recorded data (stream gauge, monitoring well, aerial photos, previous inspections), if available:

Remarks:

Wetland Delineation Photographs, Hayward Solar, Freeborn County, Minnesota



NWA027A overview looking west.

NWA028

WETLAND DETERMINATION DATA FORM - Midwest Region

Project/Site: Hayward Solar City/County: Freeborn County Sampling Date: 4/29/2020
 Applicant/Owner: Hayward Solar LLC State: Minnesota Sampling Point: NWA028A
 Investigator(s): Apryl Jennrich Section, Township, Range: T102N R20W S13
 Landform (hillslope, terrace, etc.): Plain Local relief (concave, convex, none): Concave
 Slope (%): 1 Lat: 43° 38' 28.60" Long: -93° 10' 18.26" Datum: WGS84
 Soil Map Unit Name: Klossner muck NWI Classification: NA

Are climatic/hydrologic conditions of the site typical for this time of the year? Y (If no, explain in remarks)
 Are vegetation X, soil _____, or hydrology _____ significantly disturbed? Are "normal circumstances" present? No
 Are vegetation _____, soil _____, or hydrology _____ naturally problematic? present? No

SUMMARY OF FINDINGS

(If needed, explain any answers in remarks.)

Hydrophytic vegetation present? <u>N</u>	Is the sampled area within a wetland? <u>N</u>
Hydric soil present? <u>N</u>	
Indicators of wetland hydrology present? <u>N</u>	
If yes, optional wetland site ID: _____	

Remarks: (Explain alternative procedures here or in a separate report.)

VEGETATION -- Use scientific names of plants.

Tree Stratum (Plot size: _____)	Absolute % Cover	Dominant Species	Indicator Staus	Dominance Test Worksheet	
1 _____	_____	_____	_____	Number of Dominant Species that are OBL, FACW, or FAC: <u>0</u> (A) Total Number of Dominant Species Across all Strata: <u>0</u> (B) Percent of Dominant Species that are OBL, FACW, or FAC: <u>0.00%</u> (A/B)	
2 _____	_____	_____	_____		
3 _____	_____	_____	_____		
4 _____	_____	_____	_____		
5 _____	_____	_____	_____		
<u>0</u> = Total Cover				Prevalence Index Worksheet	
Sapling/Shrub stratum (Plot size: _____)					
1 _____	_____	_____	_____		Total % Cover of: OBL species <u>0</u> x 1 = <u>0</u> FACW species <u>0</u> x 2 = <u>0</u> FAC species <u>0</u> x 3 = <u>0</u> FACU species <u>0</u> x 4 = <u>0</u> UPL species <u>0</u> x 5 = <u>0</u> Column totals <u>0</u> (A) <u>0</u> (B) Prevalence Index = B/A = _____
2 _____	_____	_____	_____		
3 _____	_____	_____	_____		
4 _____	_____	_____	_____		
5 _____	_____	_____	_____		
<u>0</u> = Total Cover				Hydrophytic Vegetation Indicators:	
Herb stratum (Plot size: _____)					
1 _____	_____	_____	_____		
2 _____	_____	_____	_____		
3 _____	_____	_____	_____		
4 _____	_____	_____	_____		
5 _____	_____	_____	_____		
6 _____	_____	_____	_____		
7 _____	_____	_____	_____		
8 _____	_____	_____	_____		
9 _____	_____	_____	_____		
10 _____	_____	_____	_____		
<u>0</u> = Total Cover				Problematic hydrophytic vegetation* (explain) _____ *Indicators of hydric soil and wetland hydrology must be present, unless disturbed or problematic	
Woody vine stratum (Plot size: _____)					
1 _____	_____	_____	_____		
2 _____	_____	_____	_____		
<u>0</u> = Total Cover				Hydrophytic vegetation present? <u>N</u>	

Remarks: (Include photo numbers here or on a separate sheet)

Corn stubble

SOIL

Sampling Point: NWA028A

Profile Description: (Describe to the depth needed to document the indicator or confirm the absence of indicators.)								
Depth (Inches)	Matrix		Redox Features				Texture	Remarks
	Color (moist)	%	Color (moist)	%	Type*	Loc**		
0-12	10YR 2/1	100					Loam	
12-20	2.5Y 5/3	100					Sand	

*Type: C = Concentration, D = Depletion, RM = Reduced Matrix, MS = Masked Sand Grains. **Location: PL = Pore Lining, M = Matrix

<p>Hydric Soil Indicators:</p> <p><input type="checkbox"/> Histisol (A1)</p> <p><input type="checkbox"/> Histic Epipedon (A2)</p> <p><input type="checkbox"/> Black Histic (A3)</p> <p><input type="checkbox"/> Hydrogen Sulfide (A4)</p> <p><input type="checkbox"/> Stratified Layers (A5)</p> <p><input type="checkbox"/> 2 cm Muck (A10)</p> <p><input type="checkbox"/> Depleted Below Dark Surface (A11)</p> <p><input type="checkbox"/> Thick Dark Surface (A12)</p> <p><input type="checkbox"/> Sandy Mucky Mineral (S1)</p> <p><input type="checkbox"/> 5 cm Mucky Peat or Peat (S3)</p>	<p><input type="checkbox"/> Sandy Gleyed Matrix (S4)</p> <p><input type="checkbox"/> Sandy Redox (S5)</p> <p><input type="checkbox"/> Stripped Matrix (S6)</p> <p><input type="checkbox"/> Loamy Mucky Mineral (F1)</p> <p><input type="checkbox"/> Loamy Gleyed Matrix (F2)</p> <p><input type="checkbox"/> Depleted Matrix (F3)</p> <p><input type="checkbox"/> Redox Dark Surface (F6)</p> <p><input type="checkbox"/> Depleted Dark Surface (F7)</p> <p><input type="checkbox"/> Redox Depressions (F8)</p>	<p>Indicators for Problematic Hydric Soils:</p> <p><input type="checkbox"/> Coast Prairie Redox (A16) (LRR K, L, R)</p> <p><input type="checkbox"/> Dark Surface (S7) (LRR K, L)</p> <p><input type="checkbox"/> Iron-Manganese Masses (F12) (LRR K, L, R)</p> <p><input type="checkbox"/> Very Shallow Dark Surface (TF12)</p> <p><input type="checkbox"/> Other (explain in remarks)</p>
--	---	---

*Indicators of hydrophytic vegetation and wetland hydrology must be present, unless disturbed or problematic

<p>Restrictive Layer (if observed):</p> <p>Type: _____</p> <p>Depth (inches): _____</p>	<p>Hydric soil present? <u> N </u></p>
--	--

Remarks:

HYDROLOGY

Wetland Hydrology Indicators:		
<u>Primary Indicators (minimum of one is required; check all that apply)</u>		<u>Secondary Indicators (minimum of two required)</u>
<input type="checkbox"/> Surface Water (A1)	<input type="checkbox"/> Aquatic Fauna (B13)	<input type="checkbox"/> Surface Soil Cracks (B6)
<input type="checkbox"/> High Water Table (A2)	<input type="checkbox"/> True Aquatic Plants (B14)	<input type="checkbox"/> Drainage Patterns (B10)
<input type="checkbox"/> Saturation (A3)	<input type="checkbox"/> Hydrogen Sulfide Odor (C1)	<input type="checkbox"/> Dry-Season Water Table (C2)
<input type="checkbox"/> Water Marks (B1)	<input type="checkbox"/> Oxidized Rhizospheres on Living Roots (C3)	<input type="checkbox"/> Crayfish Burrows (C8)
<input type="checkbox"/> Sediment Deposits (B2)	<input type="checkbox"/> Presence of Reduced Iron (C4)	<input type="checkbox"/> Saturation Visible on Aerial Imagery (C9)
<input type="checkbox"/> Drift Deposits (B3)	<input type="checkbox"/> Recent Iron Reduction in Tilled Soils (C6)	<input type="checkbox"/> Stunted or Stressed Plants (D1)
<input type="checkbox"/> Algal Mat or Crust (B4)	<input type="checkbox"/> Thin Muck Surface (C7)	<input type="checkbox"/> Geomorphic Position (D2)
<input type="checkbox"/> Iron Deposits (B5)	<input type="checkbox"/> Gauge or Well Data (D9)	<input type="checkbox"/> FAC-Neutral Test (D5)
<input type="checkbox"/> Inundation Visible on Aerial Imagery (B7)	<input type="checkbox"/> Other (Explain in Remarks)	
<input type="checkbox"/> Sparsely Vegetated Concave Surface (B8)		
<input type="checkbox"/> Water-Stained Leaves (B9)		

<p>Field Observations:</p> <p>Surface water present? Yes <input type="checkbox"/> No <input checked="" type="checkbox"/> Depth (inches): _____</p> <p>Water table present? Yes <input type="checkbox"/> No <input checked="" type="checkbox"/> Depth (inches): _____</p> <p>Saturation present? Yes <input type="checkbox"/> No <input checked="" type="checkbox"/> Depth (inches): _____ (includes capillary fringe)</p>	<p>Indicators of wetland hydrology present? <u> N </u></p>
--	---

Describe recorded data (stream gauge, monitoring well, aerial photos, previous inspections), if available:

Remarks:

Wetland Delineation Photographs, Hayward Solar, Freeborn County, Minnesota



NWA028A overview looking northwest.

NWA029

WETLAND DETERMINATION DATA FORM - Midwest Region

Project/Site: Hayward Solar City/County: Freeborn County Sampling Date: 4/29/2020
 Applicant/Owner: Hayward Solar LLC State: Minnesota Sampling Point: NWA029A
 Investigator(s): Apryl Jennrich Section, Township, Range: T102N R20W S13
 Landform (hillslope, terrace, etc.): Plain Local relief (concave, convex, none): None
 Slope (%): 1 Lat: 43° 38' 25.92" Long: -93° 10' 19.63" Datum: WGS84
 Soil Map Unit Name: Dassel mucky loam NWI Classification: NA

Are climatic/hydrologic conditions of the site typical for this time of the year? Y (If no, explain in remarks)
 Are vegetation X, soil _____, or hydrology _____ significantly disturbed? Are "normal circumstances" present? No
 Are vegetation _____, soil _____, or hydrology _____ naturally problematic? present? No

SUMMARY OF FINDINGS (If needed, explain any answers in remarks.)

Hydrophytic vegetation present? <u>N</u>	Is the sampled area within a wetland? <u>N</u>
Hydric soil present? <u>N</u>	
Indicators of wetland hydrology present? <u>N</u>	
If yes, optional wetland site ID: _____	

Remarks: (Explain alternative procedures here or in a separate report.)

VEGETATION -- Use scientific names of plants.

Tree Stratum (Plot size: _____)	Absolute % Cover	Dominant Species	Indicator Staus	Dominance Test Worksheet
1 _____	_____	_____	_____	Number of Dominant Species that are OBL, FACW, or FAC: <u>0</u> (A) Total Number of Dominant Species Across all Strata: <u>0</u> (B) Percent of Dominant Species that are OBL, FACW, or FAC: <u>0.00%</u> (A/B)
2 _____	_____	_____	_____	
3 _____	_____	_____	_____	
4 _____	_____	_____	_____	
5 _____	_____	_____	_____	
<u>0</u> = Total Cover				Prevalence Index Worksheet
Sapling/Shrub stratum (Plot size: _____)				
1 _____	_____	_____	_____	
2 _____	_____	_____	_____	
3 _____	_____	_____	_____	
4 _____	_____	_____	_____	
5 _____	_____	_____	_____	
<u>0</u> = Total Cover				
Herb stratum (Plot size: _____)				
1 _____	_____	_____	_____	
2 _____	_____	_____	_____	
3 _____	_____	_____	_____	
4 _____	_____	_____	_____	
5 _____	_____	_____	_____	
6 _____	_____	_____	_____	
7 _____	_____	_____	_____	
8 _____	_____	_____	_____	
9 _____	_____	_____	_____	
10 _____	_____	_____	_____	
<u>0</u> = Total Cover				
Woody vine stratum (Plot size: _____)				
1 _____	_____	_____	_____	
2 _____	_____	_____	_____	
<u>0</u> = Total Cover				
Total % Cover of: OBL species <u>0</u> x 1 = <u>0</u> FACW species <u>0</u> x 2 = <u>0</u> FAC species <u>0</u> x 3 = <u>0</u> FACU species <u>0</u> x 4 = <u>0</u> UPL species <u>0</u> x 5 = <u>0</u> Column totals <u>0</u> (A) <u>0</u> (B) Prevalence Index = B/A = _____				
Hydrophytic Vegetation Indicators:				
<input type="checkbox"/> Rapid test for hydrophytic vegetation <input type="checkbox"/> Dominance test is >50% <input type="checkbox"/> Prevalence index is ≤3.0* Morphogical adaptations* (provide supporting data in Remarks or on a separate sheet) <input type="checkbox"/> Problematic hydrophytic vegetation* (explain)				
*Indicators of hydric soil and wetland hydrology must be present, unless disturbed or problematic				
Hydrophytic vegetation present? <u>N</u>				

Remarks: (Include photo numbers here or on a separate sheet)
 Corn stubble

SOIL

Sampling Point: NWA029A

Profile Description: (Describe to the depth needed to document the indicator or confirm the absence of indicators.)								
Depth (Inches)	Matrix		Redox Features				Texture	Remarks
	Color (moist)	%	Color (moist)	%	Type*	Loc**		
0-8	10YR 2/1	100					Sandy loam	
8-16	2.5Y 5/3	100					Sand	
16-20	2.5Y 5/3	100					Sand	with gravel
20-23	2.5Y 5/3	100					Sand	

*Type: C = Concentration, D = Depletion, RM = Reduced Matrix, MS = Masked Sand Grains. **Location: PL = Pore Lining, M = Matrix

Hydric Soil Indicators: <input type="checkbox"/> Histisol (A1) <input type="checkbox"/> Histic Epipedon (A2) <input type="checkbox"/> Black Histic (A3) <input type="checkbox"/> Hydrogen Sulfide (A4) <input type="checkbox"/> Stratified Layers (A5) <input type="checkbox"/> 2 cm Muck (A10) <input type="checkbox"/> Depleted Below Dark Surface (A11) <input type="checkbox"/> Thick Dark Surface (A12) <input type="checkbox"/> Sandy Mucky Mineral (S1) <input type="checkbox"/> 5 cm Mucky Peat or Peat (S3)		<input type="checkbox"/> Sandy Gleyed Matrix (S4) <input type="checkbox"/> Sandy Redox (S5) <input type="checkbox"/> Stripped Matrix (S6) <input type="checkbox"/> Loamy Mucky Mineral (F1) <input type="checkbox"/> Loamy Gleyed Matrix (F2) <input type="checkbox"/> Depleted Matrix (F3) <input type="checkbox"/> Redox Dark Surface (F6) <input type="checkbox"/> Depleted Dark Surface (F7) <input type="checkbox"/> Redox Depressions (F8)		Indicators for Problematic Hydric Soils: <input type="checkbox"/> Coast Prairie Redox (A16) (LRR K, L, R) <input type="checkbox"/> Dark Surface (S7) (LRR K, L) <input type="checkbox"/> Iron-Manganese Masses (F12) (LRR K, L, R) <input type="checkbox"/> Very Shallow Dark Surface (TF12) <input type="checkbox"/> Other (explain in remarks)	
*Indicators of hydrophytic vegetation and wetland hydrology must be present, unless disturbed or problematic					

Restrictive Layer (if observed): Type: _____ Depth (inches): _____	Hydric soil present? <u> N </u>
---	-----------------------------------

Remarks:

HYDROLOGY

Wetland Hydrology Indicators: <u>Primary Indicators (minimum of one is required; check all that apply)</u>			<u>Secondary Indicators (minimum of two required)</u>		
<input type="checkbox"/> Surface Water (A1)	<input type="checkbox"/> Aquatic Fauna (B13)	<input type="checkbox"/> Surface Soil Cracks (B6)			
<input type="checkbox"/> High Water Table (A2)	<input type="checkbox"/> True Aquatic Plants (B14)	<input type="checkbox"/> Drainage Patterns (B10)			
<input type="checkbox"/> Saturation (A3)	<input type="checkbox"/> Hydrogen Sulfide Odor (C1)	<input type="checkbox"/> Dry-Season Water Table (C2)			
<input type="checkbox"/> Water Marks (B1)	<input type="checkbox"/> Oxidized Rhizospheres on Living Roots (C3)	<input type="checkbox"/> Crayfish Burrows (C8)			
<input type="checkbox"/> Sediment Deposits (B2)	<input type="checkbox"/> Presence of Reduced Iron (C4)	<input type="checkbox"/> Saturation Visible on Aerial Imagery (C9)			
<input type="checkbox"/> Drift Deposits (B3)	<input type="checkbox"/> Recent Iron Reduction in Tilled Soils (C6)	<input type="checkbox"/> Stunted or Stressed Plants (D1)			
<input type="checkbox"/> Algal Mat or Crust (B4)	<input type="checkbox"/> Thin Muck Surface (C7)	<input type="checkbox"/> Geomorphic Position (D2)			
<input type="checkbox"/> Iron Deposits (B5)	<input type="checkbox"/> Gauge or Well Data (D9)	<input type="checkbox"/> FAC-Neutral Test (D5)			
<input type="checkbox"/> Inundation Visible on Aerial Imagery (B7)	<input type="checkbox"/> Other (Explain in Remarks)				
<input type="checkbox"/> Sparsely Vegetated Concave Surface (B8)					
<input type="checkbox"/> Water-Stained Leaves (B9)					

Field Observations: Surface water present? Yes <input type="checkbox"/> No <input checked="" type="checkbox"/> Depth (inches): _____ Water table present? Yes <input type="checkbox"/> No <input checked="" type="checkbox"/> Depth (inches): _____ Saturation present? Yes <input type="checkbox"/> No <input checked="" type="checkbox"/> Depth (inches): _____ (includes capillary fringe)	Indicators of wetland hydrology present? <u> N </u>
---	---

Describe recorded data (stream gauge, monitoring well, aerial photos, previous inspections), if available:

Remarks:

Wetland Delineation Photographs, Hayward Solar, Freeborn County, Minnesota



NWA029A overview looking east.

NWA030

WETLAND DETERMINATION DATA FORM - Midwest Region

Project/Site: Hayward Solar City/County: Freeborn County Sampling Date: 4/29/2020
 Applicant/Owner: Hayward Solar LLC State: Minnesota Sampling Point: NWA030A
 Investigator(s): Apryl Jennrich Section, Township, Range: T102N R20W S13
 Landform (hillslope, terrace, etc.): Plain Local relief (concave, convex, none): None
 Slope (%): 1 Lat: 43° 38' 22.10" Long: -93° 10' 16.79" Datum: WGS84
 Soil Map Unit Name: Dassel mucky loam NWI Classification: NA

Are climatic/hydrologic conditions of the site typical for this time of the year? Y (If no, explain in remarks)
 Are vegetation X, soil _____, or hydrology _____ significantly disturbed? Are "normal circumstances" present? No
 Are vegetation _____, soil _____, or hydrology _____ naturally problematic? present? No

SUMMARY OF FINDINGS

(If needed, explain any answers in remarks.)

Hydrophytic vegetation present? <u>N</u>	Is the sampled area within a wetland? <u>N</u>
Hydric soil present? <u>N</u>	
Indicators of wetland hydrology present? <u>N</u>	
If yes, optional wetland site ID: _____	

Remarks: (Explain alternative procedures here or in a separate report.)

VEGETATION -- Use scientific names of plants.

Tree Stratum (Plot size: _____)	Absolute % Cover	Dominant Species	Indicator Staus	Dominance Test Worksheet
1 _____	_____	_____	_____	Number of Dominant Species that are OBL, FACW, or FAC: <u>0</u> (A) Total Number of Dominant Species Across all Strata: <u>0</u> (B) Percent of Dominant Species that are OBL, FACW, or FAC: <u>0.00%</u> (A/B)
2 _____	_____	_____	_____	
3 _____	_____	_____	_____	
4 _____	_____	_____	_____	
5 _____	_____	_____	_____	
<u>0</u> = Total Cover				Prevalence Index Worksheet
Sapling/Shrub stratum (Plot size: _____)				
1 _____	_____	_____	_____	
2 _____	_____	_____	_____	
3 _____	_____	_____	_____	
4 _____	_____	_____	_____	
5 _____	_____	_____	_____	
<u>0</u> = Total Cover				
Herb stratum (Plot size: _____)				
1 _____	_____	_____	_____	
2 _____	_____	_____	_____	
3 _____	_____	_____	_____	
4 _____	_____	_____	_____	
5 _____	_____	_____	_____	
6 _____	_____	_____	_____	
7 _____	_____	_____	_____	
8 _____	_____	_____	_____	
9 _____	_____	_____	_____	
10 _____	_____	_____	_____	
<u>0</u> = Total Cover				
Woody vine stratum (Plot size: _____)				
1 _____	_____	_____	_____	
2 _____	_____	_____	_____	
<u>0</u> = Total Cover				

Hydrophytic Vegetation Indicators:
 _____ Rapid test for hydrophytic vegetation
 _____ Dominance test is >50%
 _____ Prevalence index is ≤3.0*
 _____ Morphological adaptations* (provide supporting data in Remarks or on a separate sheet)
 _____ Problematic hydrophytic vegetation* (explain)
 *Indicators of hydric soil and wetland hydrology must be present, unless disturbed or problematic

Hydrophytic vegetation present? N

Remarks: (Include photo numbers here or on a separate sheet)
 Corn stubble

SOIL

Sampling Point: NWA030A

Profile Description: (Describe to the depth needed to document the indicator or confirm the absence of indicators.)

Depth (Inches)	Matrix		Redox Features				Texture	Remarks
	Color (moist)	%	Color (moist)	%	Type*	Loc**		
0-12	10YR 2/1	100					Loam	
12-22	2.5Y 6/3	100					Sand	

*Type: C = Concentration, D = Depletion, RM = Reduced Matrix, MS = Masked Sand Grains. **Location: PL = Pore Lining, M = Matrix

Hydric Soil Indicators: <input type="checkbox"/> Histisol (A1) <input type="checkbox"/> Histic Epipedon (A2) <input type="checkbox"/> Black Histic (A3) <input type="checkbox"/> Hydrogen Sulfide (A4) <input type="checkbox"/> Stratified Layers (A5) <input type="checkbox"/> 2 cm Muck (A10) <input type="checkbox"/> Depleted Below Dark Surface (A11) <input type="checkbox"/> Thick Dark Surface (A12) <input type="checkbox"/> Sandy Mucky Mineral (S1) <input type="checkbox"/> 5 cm Mucky Peat or Peat (S3)		<input type="checkbox"/> Sandy Gleyed Matrix (S4) <input type="checkbox"/> Sandy Redox (S5) <input type="checkbox"/> Stripped Matrix (S6) <input type="checkbox"/> Loamy Mucky Mineral (F1) <input type="checkbox"/> Loamy Gleyed Matrix (F2) <input type="checkbox"/> Depleted Matrix (F3) <input type="checkbox"/> Redox Dark Surface (F6) <input type="checkbox"/> Depleted Dark Surface (F7) <input type="checkbox"/> Redox Depressions (F8)		Indicators for Problematic Hydric Soils: <input type="checkbox"/> Coast Prairie Redox (A16) (LRR K, L, R) <input type="checkbox"/> Dark Surface (S7) (LRR K, L) <input type="checkbox"/> Iron-Manganese Masses (F12) (LRR K, L, R) <input type="checkbox"/> Very Shallow Dark Surface (TF12) <input type="checkbox"/> Other (explain in remarks)	
*Indicators of hydrophytic vegetation and wetland hydrology must be present, unless disturbed or problematic					

Restrictive Layer (if observed): Type: _____ Depth (inches): _____	Hydric soil present? <u> N </u>
---	-----------------------------------

Remarks:

HYDROLOGY

Wetland Hydrology Indicators:

Primary Indicators (minimum of one is required; check all that apply) <input type="checkbox"/> Surface Water (A1) <input type="checkbox"/> High Water Table (A2) <input type="checkbox"/> Saturation (A3) <input type="checkbox"/> Water Marks (B1) <input type="checkbox"/> Sediment Deposits (B2) <input type="checkbox"/> Drift Deposits (B3) <input type="checkbox"/> Algal Mat or Crust (B4) <input type="checkbox"/> Iron Deposits (B5) <input type="checkbox"/> Inundation Visible on Aerial Imagery (B7) <input type="checkbox"/> Sparsely Vegetated Concave Surface (B8) <input type="checkbox"/> Water-Stained Leaves (B9)		<input type="checkbox"/> Aquatic Fauna (B13) <input type="checkbox"/> True Aquatic Plants (B14) <input type="checkbox"/> Hydrogen Sulfide Odor (C1) <input type="checkbox"/> Oxidized Rhizospheres on Living Roots (C3) <input type="checkbox"/> Presence of Reduced Iron (C4) <input type="checkbox"/> Recent Iron Reduction in Tilled Soils (C6) <input type="checkbox"/> Thin Muck Surface (C7) <input type="checkbox"/> Gauge or Well Data (D9) <input type="checkbox"/> Other (Explain in Remarks)		Secondary Indicators (minimum of two required) <input type="checkbox"/> Surface Soil Cracks (B6) <input type="checkbox"/> Drainage Patterns (B10) <input type="checkbox"/> Dry-Season Water Table (C2) <input type="checkbox"/> Crayfish Burrows (C8) <input type="checkbox"/> Saturation Visible on Aerial Imagery (C9) <input type="checkbox"/> Stunted or Stressed Plants (D1) <input type="checkbox"/> Geomorphic Position (D2) <input type="checkbox"/> FAC-Neutral Test (D5)	
--	--	---	--	---	--

Field Observations: Surface water present? Yes _____ No <u> X </u> Depth (inches): _____ Water table present? Yes _____ No <u> X </u> Depth (inches): _____ Saturation present? Yes _____ No <u> X </u> Depth (inches): _____ (includes capillary fringe)	Indicators of wetland hydrology present? <u> N </u>
--	---

Describe recorded data (stream gauge, monitoring well, aerial photos, previous inspections), if available:

Remarks:

Wetland Delineation Photographs, Hayward Solar, Freeborn County, Minnesota



NWA030A overview looking east.

NWA031

WETLAND DETERMINATION DATA FORM - Midwest Region

Project/Site: Hayward Solar City/County: Freeborn County Sampling Date: 4/29/2020
 Applicant/Owner: Hayward Solar LLC State: Minnesota Sampling Point: NWA031A
 Investigator(s): Apryl Jennrich Section, Township, Range: T102N R20W S13
 Landform (hillslope, terrace, etc.): Plain Local relief (concave, convex, none): None
 Slope (%): 1 Lat: 43° 38' 24.67" Long: -93° 10' 14.21" Datum: WGS84
 Soil Map Unit Name: Dassel mucky loam NWI Classification: NA

Are climatic/hydrologic conditions of the site typical for this time of the year? Y (If no, explain in remarks)
 Are vegetation X, soil _____, or hydrology _____ significantly disturbed? Are "normal circumstances" present? No
 Are vegetation _____, soil _____, or hydrology _____ naturally problematic? present? No

SUMMARY OF FINDINGS (If needed, explain any answers in remarks.)

Hydrophytic vegetation present? <u>N</u>	Is the sampled area within a wetland? <u>N</u> If yes, optional wetland site ID: _____
Hydric soil present? <u>N</u>	
Indicators of wetland hydrology present? <u>N</u>	

Remarks: (Explain alternative procedures here or in a separate report.)

VEGETATION -- Use scientific names of plants.

Tree Stratum (Plot size: _____)	Absolute % Cover	Dominant Species	Indicator Staus	Dominance Test Worksheet	
1 _____	_____	_____	_____	Number of Dominant Species that are OBL, FACW, or FAC: <u>0</u> (A)	
2 _____	_____	_____	_____	Total Number of Dominant Species Across all Strata: <u>0</u> (B)	
3 _____	_____	_____	_____	Percent of Dominant Species that are OBL, FACW, or FAC: <u>0.00%</u> (A/B)	
4 _____	_____	_____	_____		
5 _____	_____	_____	_____		
<u>0</u> = Total Cover					
Sapling/Shrub stratum (Plot size: _____)	Absolute % Cover	Dominant Species	Indicator Staus	Prevalence Index Worksheet	
1 _____	_____	_____	_____	Total % Cover of:	
2 _____	_____	_____	_____	OBL species <u>0</u> x 1 = <u>0</u>	
3 _____	_____	_____	_____	FACW species <u>0</u> x 2 = <u>0</u>	
4 _____	_____	_____	_____	FAC species <u>0</u> x 3 = <u>0</u>	
5 _____	_____	_____	_____	FACU species <u>0</u> x 4 = <u>0</u>	
	_____	_____	_____	UPL species <u>0</u> x 5 = <u>0</u>	
<u>0</u> = Total Cover				Column totals <u>0</u> (A) <u>0</u> (B)	
				Prevalence Index = B/A = _____	
Herb stratum (Plot size: _____)	Absolute % Cover	Dominant Species	Indicator Staus	Hydrophytic Vegetation Indicators:	
1 _____	_____	_____	_____	Rapid test for hydrophytic vegetation	
2 _____	_____	_____	_____	Dominance test is >50%	
3 _____	_____	_____	_____	Prevalence index is ≤3.0*	
4 _____	_____	_____	_____	Morphological adaptations* (provide supporting data in Remarks or on a separate sheet)	
5 _____	_____	_____	_____	Problematic hydrophytic vegetation* (explain)	
6 _____	_____	_____	_____		
7 _____	_____	_____	_____		
8 _____	_____	_____	_____		
9 _____	_____	_____	_____		
10 _____	_____	_____	_____		
<u>0</u> = Total Cover					
Woody vine stratum (Plot size: _____)	Absolute % Cover	Dominant Species	Indicator Staus	Hydrophytic vegetation present? <u>N</u>	
1 _____	_____	_____	_____		
2 _____	_____	_____	_____		
<u>0</u> = Total Cover					

Remarks: (Include photo numbers here or on a separate sheet)
 Corn stubble

SOIL

Sampling Point: NWA031A

Profile Description: (Describe to the depth needed to document the indicator or confirm the absence of indicators.)

Depth (Inches)	Matrix		Redox Features				Texture	Remarks
	Color (moist)	%	Color (moist)	%	Type*	Loc**		
0-12	10YR 2/1	100					Loam	
12-22	2.5Y 5/3	100					Sand	trace gravel

*Type: C = Concentration, D = Depletion, RM = Reduced Matrix, MS = Masked Sand Grains. **Location: PL = Pore Lining, M = Matrix

Hydric Soil Indicators: <input type="checkbox"/> Histisol (A1) <input type="checkbox"/> Histic Epipedon (A2) <input type="checkbox"/> Black Histic (A3) <input type="checkbox"/> Hydrogen Sulfide (A4) <input type="checkbox"/> Stratified Layers (A5) <input type="checkbox"/> 2 cm Muck (A10) <input type="checkbox"/> Depleted Below Dark Surface (A11) <input type="checkbox"/> Thick Dark Surface (A12) <input type="checkbox"/> Sandy Mucky Mineral (S1) <input type="checkbox"/> 5 cm Mucky Peat or Peat (S3)		<input type="checkbox"/> Sandy Gleyed Matrix (S4) <input type="checkbox"/> Sandy Redox (S5) <input type="checkbox"/> Stripped Matrix (S6) <input type="checkbox"/> Loamy Mucky Mineral (F1) <input type="checkbox"/> Loamy Gleyed Matrix (F2) <input type="checkbox"/> Depleted Matrix (F3) <input type="checkbox"/> Redox Dark Surface (F6) <input type="checkbox"/> Depleted Dark Surface (F7) <input type="checkbox"/> Redox Depressions (F8)		Indicators for Problematic Hydric Soils: <input type="checkbox"/> Coast Prairie Redox (A16) (LRR K, L, R) <input type="checkbox"/> Dark Surface (S7) (LRR K, L) <input type="checkbox"/> Iron-Manganese Masses (F12) (LRR K, L, R) <input type="checkbox"/> Very Shallow Dark Surface (TF12) <input type="checkbox"/> Other (explain in remarks)	
---	--	--	--	--	--

*Indicators of hydrophytic vegetation and wetland hydrology must be present, unless disturbed or problematic

Restrictive Layer (if observed): Type: _____ Depth (inches): _____	Hydric soil present? <u> N </u>
---	--

Remarks:

HYDROLOGY

Wetland Hydrology Indicators:

<u>Primary Indicators (minimum of one is required; check all that apply)</u> <input type="checkbox"/> Surface Water (A1) <input type="checkbox"/> High Water Table (A2) <input type="checkbox"/> Saturation (A3) <input type="checkbox"/> Water Marks (B1) <input type="checkbox"/> Sediment Deposits (B2) <input type="checkbox"/> Drift Deposits (B3) <input type="checkbox"/> Algal Mat or Crust (B4) <input type="checkbox"/> Iron Deposits (B5) <input type="checkbox"/> Inundation Visible on Aerial Imagery (B7) <input type="checkbox"/> Sparsely Vegetated Concave Surface (B8) <input type="checkbox"/> Water-Stained Leaves (B9)		<input type="checkbox"/> Aquatic Fauna (B13) <input type="checkbox"/> True Aquatic Plants (B14) <input type="checkbox"/> Hydrogen Sulfide Odor (C1) <input type="checkbox"/> Oxidized Rhizospheres on Living Roots (C3) <input type="checkbox"/> Presence of Reduced Iron (C4) <input type="checkbox"/> Recent Iron Reduction in Tilled Soils (C6) <input type="checkbox"/> Thin Muck Surface (C7) <input type="checkbox"/> Gauge or Well Data (D9) <input type="checkbox"/> Other (Explain in Remarks)		<u>Secondary Indicators (minimum of two required)</u> <input type="checkbox"/> Surface Soil Cracks (B6) <input type="checkbox"/> Drainage Patterns (B10) <input type="checkbox"/> Dry-Season Water Table (C2) <input type="checkbox"/> Crayfish Burrows (C8) <input type="checkbox"/> Saturation Visible on Aerial Imagery (C9) <input type="checkbox"/> Stunted or Stressed Plants (D1) <input type="checkbox"/> Geomorphic Position (D2) <input type="checkbox"/> FAC-Neutral Test (D5)	
--	--	---	--	---	--

Field Observations: Surface water present? Yes _____ No <u> X </u> Depth (inches): _____ Water table present? Yes _____ No <u> X </u> Depth (inches): _____ Saturation present? Yes _____ No <u> X </u> Depth (inches): _____ (includes capillary fringe)	Indicators of wetland hydrology present? <u> N </u>
---	--

Describe recorded data (stream gauge, monitoring well, aerial photos, previous inspections), if available:

Remarks:

Wetland Delineation Photographs, Hayward Solar, Freeborn County, Minnesota



NWA031A overview looking east.

NWA032

WETLAND DETERMINATION DATA FORM - Midwest Region

Project/Site: Hayward Solar City/County: Freeborn County Sampling Date: 4/29/2020
 Applicant/Owner: Hayward Solar LLC State: Minnesota Sampling Point: NWA032A
 Investigator(s): Apryl Jennrich Section, Township, Range: T102N R20W S13
 Landform (hillslope, terrace, etc.): Plain Local relief (concave, convex, none): None
 Slope (%): 1 Lat: 43° 38' 24.67" Long: -93° 10' 14.21" Datum: WGS84
 Soil Map Unit Name: Kossner muck NWI Classification: NA

Are climatic/hydrologic conditions of the site typical for this time of the year? Y (If no, explain in remarks)
 Are vegetation X, soil _____, or hydrology _____ significantly disturbed? Are "normal circumstances" present? No
 Are vegetation _____, soil _____, or hydrology _____ naturally problematic? present? No

SUMMARY OF FINDINGS (If needed, explain any answers in remarks.)

Hydrophytic vegetation present? <u>N</u>	Is the sampled area within a wetland? <u>N</u>
Hydric soil present? <u>N</u>	
Indicators of wetland hydrology present? <u>N</u>	

Remarks: (Explain alternative procedures here or in a separate report.)

VEGETATION -- Use scientific names of plants.

Tree Stratum	(Plot size: _____)	Absolute % Cover	Dominant Species	Indicator Staus	Dominance Test Worksheet	
1	_____	_____	_____	_____	Number of Dominant Species that are OBL, FACW, or FAC: <u>0</u> (A) Total Number of Dominant Species Across all Strata: <u>0</u> (B) Percent of Dominant Species that are OBL, FACW, or FAC: <u>0.00%</u> (A/B)	
2	_____	_____	_____	_____		
3	_____	_____	_____	_____		
4	_____	_____	_____	_____		
5	_____	_____	_____	_____		
		<u>0</u>	= Total Cover		Prevalence Index Worksheet	
Sapling/Shrub stratum		(Plot size: _____)				
1	_____	_____	_____	_____		Total % Cover of:
2	_____	_____	_____	_____		OBL species <u>0</u> x 1 = <u>0</u>
3	_____	_____	_____	_____		FACW species <u>0</u> x 2 = <u>0</u>
4	_____	_____	_____	_____	FAC species <u>0</u> x 3 = <u>0</u>	
5	_____	_____	_____	_____	FACU species <u>0</u> x 4 = <u>0</u>	
		<u>0</u>	= Total Cover		UPL species <u>0</u> x 5 = <u>0</u>	
		<u>0</u>	= Total Cover		Column totals <u>0</u> (A) <u>0</u> (B)	
Herb stratum		(Plot size: _____)			Prevalence Index = B/A = _____	
1	_____	_____	_____	_____	Hydrophytic Vegetation Indicators:	
2	_____	_____	_____	_____		
3	_____	_____	_____	_____		
4	_____	_____	_____	_____		
5	_____	_____	_____	_____		
6	_____	_____	_____	_____		
7	_____	_____	_____	_____		
8	_____	_____	_____	_____		
9	_____	_____	_____	_____		
10	_____	_____	_____	_____		
		<u>0</u>	= Total Cover			
Woody vine stratum		(Plot size: _____)				
1	_____	_____	_____	_____	*Indicators of hydric soil and wetland hydrology must be present, unless disturbed or problematic Hydrophytic vegetation present? <u>N</u>	
2	_____	_____	_____	_____		
		<u>0</u>	= Total Cover			

Remarks: (Include photo numbers here or on a separate sheet)
 Corn stubble

SOIL

Sampling Point: NWA032A

Profile Description: (Describe to the depth needed to document the indicator or confirm the absence of indicators.)

Depth (Inches)	Matrix		Redox Features				Texture	Remarks
	Color (moist)	%	Color (moist)	%	Type*	Loc**		
0-12	10YR 2/1	100					Loam	
12-20	2.5Y 5/3	100					Sand	

*Type: C = Concentration, D = Depletion, RM = Reduced Matrix, MS = Masked Sand Grains. **Location: PL = Pore Lining, M = Matrix

Hydric Soil Indicators: <input type="checkbox"/> Histisol (A1) <input type="checkbox"/> Histic Epipedon (A2) <input type="checkbox"/> Black Histic (A3) <input type="checkbox"/> Hydrogen Sulfide (A4) <input type="checkbox"/> Stratified Layers (A5) <input type="checkbox"/> 2 cm Muck (A10) <input type="checkbox"/> Depleted Below Dark Surface (A11) <input type="checkbox"/> Thick Dark Surface (A12) <input type="checkbox"/> Sandy Mucky Mineral (S1) <input type="checkbox"/> 5 cm Mucky Peat or Peat (S3)		<input type="checkbox"/> Sandy Gleyed Matrix (S4) <input type="checkbox"/> Sandy Redox (S5) <input type="checkbox"/> Stripped Matrix (S6) <input type="checkbox"/> Loamy Mucky Mineral (F1) <input type="checkbox"/> Loamy Gleyed Matrix (F2) <input type="checkbox"/> Depleted Matrix (F3) <input type="checkbox"/> Redox Dark Surface (F6) <input type="checkbox"/> Depleted Dark Surface (F7) <input type="checkbox"/> Redox Depressions (F8)		Indicators for Problematic Hydric Soils: <input type="checkbox"/> Coast Prairie Redox (A16) (LRR K, L, R) <input type="checkbox"/> Dark Surface (S7) (LRR K, L) <input type="checkbox"/> Iron-Manganese Masses (F12) (LRR K, L, R) <input type="checkbox"/> Very Shallow Dark Surface (TF12) <input type="checkbox"/> Other (explain in remarks)	
*Indicators of hydrophytic vegetation and wetland hydrology must be present, unless disturbed or problematic					

Restrictive Layer (if observed): Type: _____ Depth (inches): _____	Hydric soil present? <u> N </u>
---	--

Remarks:

HYDROLOGY

Wetland Hydrology Indicators:

Primary Indicators (minimum of one is required; check all that apply) <input type="checkbox"/> Surface Water (A1) <input type="checkbox"/> High Water Table (A2) <input type="checkbox"/> Saturation (A3) <input type="checkbox"/> Water Marks (B1) <input type="checkbox"/> Sediment Deposits (B2) <input type="checkbox"/> Drift Deposits (B3) <input type="checkbox"/> Algal Mat or Crust (B4) <input type="checkbox"/> Iron Deposits (B5) <input type="checkbox"/> Inundation Visible on Aerial Imagery (B7) <input type="checkbox"/> Sparsely Vegetated Concave Surface (B8) <input type="checkbox"/> Water-Stained Leaves (B9)		Secondary Indicators (minimum of two required) <input type="checkbox"/> Aquatic Fauna (B13) <input type="checkbox"/> True Aquatic Plants (B14) <input type="checkbox"/> Hydrogen Sulfide Odor (C1) <input type="checkbox"/> Oxidized Rhizospheres on Living Roots (C3) <input type="checkbox"/> Presence of Reduced Iron (C4) <input type="checkbox"/> Recent Iron Reduction in Tilled Soils (C6) <input type="checkbox"/> Thin Muck Surface (C7) <input type="checkbox"/> Gauge or Well Data (D9) <input type="checkbox"/> Other (Explain in Remarks)		<input type="checkbox"/> Surface Soil Cracks (B6) <input type="checkbox"/> Drainage Patterns (B10) <input type="checkbox"/> Dry-Season Water Table (C2) <input type="checkbox"/> Crayfish Burrows (C8) <input type="checkbox"/> Saturation Visible on Aerial Imagery (C9) <input type="checkbox"/> Stunted or Stressed Plants (D1) <input type="checkbox"/> Geomorphic Position (D2) <input type="checkbox"/> FAC-Neutral Test (D5)	
--	--	--	--	--	--

Field Observations: Surface water present? Yes _____ No <u> X </u> Depth (inches): _____ Water table present? Yes _____ No <u> X </u> Depth (inches): _____ Saturation present? Yes _____ No <u> X </u> Depth (inches): _____ (includes capillary fringe)	Indicators of wetland hydrology present? <u> N </u>
--	--

Describe recorded data (stream gauge, monitoring well, aerial photos, previous inspections), if available:

Remarks:

Wetland Delineation Photographs, Hayward Solar, Freeborn County, Minnesota



NWA032A overview looking southwest.

NWA034

WETLAND DETERMINATION DATA FORM - Midwest Region

Project/Site: Hayward Solar City/County: Freeborn County Sampling Date: 4/29/2020
 Applicant/Owner: Hayward Solar LLC State: Minnesota Sampling Point: NWA034A
 Investigator(s): Apryl Jennrich Section, Township, Range: T102N R20W S11
 Landform (hillslope, terrace, etc.): Plain Local relief (concave, convex, none): None
 Slope (%): 1 Lat: 43° 39' 8.42" Long: -93° 11' 22.29" Datum: WGS84
 Soil Map Unit Name: Klossner muck NWI Classification: NA

Are climatic/hydrologic conditions of the site typical for this time of the year? Y (If no, explain in remarks)
 Are vegetation X, soil _____, or hydrology _____ significantly disturbed? Are "normal circumstances" present? No
 Are vegetation _____, soil _____, or hydrology _____ naturally problematic? present? No

SUMMARY OF FINDINGS (If needed, explain any answers in remarks.)

Hydrophytic vegetation present? <u>N</u>	Is the sampled area within a wetland? <u>N</u>
Hydric soil present? <u>N</u>	
Indicators of wetland hydrology present? <u>N</u>	
If yes, optional wetland site ID: _____	

Remarks: (Explain alternative procedures here or in a separate report.)

VEGETATION -- Use scientific names of plants.

Tree Stratum (Plot size: _____)	Absolute % Cover	Dominant Species	Indicator Staus	Dominance Test Worksheet	
1 _____	_____	_____	_____	Number of Dominant Species that are OBL, FACW, or FAC: <u>0</u> (A)	
2 _____	_____	_____	_____	Total Number of Dominant Species Across all Strata: <u>0</u> (B)	
3 _____	_____	_____	_____	Percent of Dominant Species that are OBL, FACW, or FAC: <u>0.00%</u> (A/B)	
4 _____	_____	_____	_____		
5 _____	_____	_____	_____		
0 = Total Cover					
Sapling/Shrub stratum (Plot size: _____)	Absolute % Cover	Dominant Species	Indicator Staus	Prevalence Index Worksheet	
1 _____	_____	_____	_____	Total % Cover of:	
2 _____	_____	_____	_____	OBL species <u>0</u> x 1 = <u>0</u>	
3 _____	_____	_____	_____	FACW species <u>0</u> x 2 = <u>0</u>	
4 _____	_____	_____	_____	FAC species <u>0</u> x 3 = <u>0</u>	
5 _____	_____	_____	_____	FACU species <u>0</u> x 4 = <u>0</u>	
0 = Total Cover				UPL species <u>0</u> x 5 = <u>0</u>	
				Column totals <u>0</u> (A) <u>0</u> (B)	
				Prevalence Index = B/A = _____	
Herb stratum (Plot size: _____)	Absolute % Cover	Dominant Species	Indicator Staus	Hydrophytic Vegetation Indicators:	
1 _____	_____	_____	_____	_____ Rapid test for hydrophytic vegetation	
2 _____	_____	_____	_____	_____ Dominance test is >50%	
3 _____	_____	_____	_____	_____ Prevalence index is ≤3.0*	
4 _____	_____	_____	_____	_____ Morphological adaptations* (provide supporting data in Remarks or on a separate sheet)	
5 _____	_____	_____	_____	_____ Problematic hydrophytic vegetation* (explain)	
6 _____	_____	_____	_____		
7 _____	_____	_____	_____		
8 _____	_____	_____	_____		
9 _____	_____	_____	_____		
10 _____	_____	_____	_____		
0 = Total Cover					
Woody vine stratum (Plot size: _____)	Absolute % Cover	Dominant Species	Indicator Staus	Hydrophytic vegetation present? <u>N</u>	
1 _____	_____	_____	_____		
2 _____	_____	_____	_____		
0 = Total Cover					

Remarks: (Include photo numbers here or on a separate sheet)
 Soybean stubble, recently tilled

SOIL

Sampling Point: NWA034A

Profile Description: (Describe to the depth needed to document the indicator or confirm the absence of indicators.)

Depth (Inches)	Matrix		Redox Features				Texture	Remarks
	Color (moist)	%	Color (moist)	%	Type*	Loc**		
0-12	10YR 2/1	100					Silt loam	
12-17	2.5Y 5/2	99	10YR 4/6	1	C	PL	Silt loam	
17-20	2.5Y 5/2	70	10YR 4/6	30	C	PL	Silt loam	
20-23	2.5Y 5/2	70	10YR 4/6	30	C	PL	Sandy clay	

*Type: C = Concentration, D = Depletion, RM = Reduced Matrix, MS = Masked Sand Grains. **Location: PL = Pore Lining, M = Matrix

Hydric Soil Indicators: <input type="checkbox"/> Histisol (A1) <input type="checkbox"/> Histic Epipedon (A2) <input type="checkbox"/> Black Histic (A3) <input type="checkbox"/> Hydrogen Sulfide (A4) <input type="checkbox"/> Stratified Layers (A5) <input type="checkbox"/> 2 cm Muck (A10) <input type="checkbox"/> Depleted Below Dark Surface (A11) <input type="checkbox"/> Thick Dark Surface (A12) <input type="checkbox"/> Sandy Mucky Mineral (S1) <input type="checkbox"/> 5 cm Mucky Peat or Peat (S3)		<input type="checkbox"/> Sandy Gleyed Matrix (S4) <input type="checkbox"/> Sandy Redox (S5) <input type="checkbox"/> Stripped Matrix (S6) <input type="checkbox"/> Loamy Mucky Mineral (F1) <input type="checkbox"/> Loamy Gleyed Matrix (F2) <input type="checkbox"/> Depleted Matrix (F3) <input type="checkbox"/> Redox Dark Surface (F6) <input type="checkbox"/> Depleted Dark Surface (F7) <input type="checkbox"/> Redox Depressions (F8)		Indicators for Problematic Hydric Soils: <input type="checkbox"/> Coast Prairie Redox (A16) (LRR K, L, R) <input type="checkbox"/> Dark Surface (S7) (LRR K, L) <input type="checkbox"/> Iron-Manganese Masses (F12) (LRR K, L, R) <input type="checkbox"/> Very Shallow Dark Surface (TF12) <input type="checkbox"/> Other (explain in remarks)	
---	--	--	--	--	--

*Indicators of hydrophytic vegetation and wetland hydrology must be present, unless disturbed or problematic

Restrictive Layer (if observed): Type: _____ Depth (inches): _____	Hydric soil present? <u> N </u>
---	--

Remarks:

HYDROLOGY

Wetland Hydrology Indicators:

<u>Primary Indicators (minimum of one is required; check all that apply)</u> <input type="checkbox"/> Surface Water (A1) <input type="checkbox"/> High Water Table (A2) <input type="checkbox"/> Saturation (A3) <input type="checkbox"/> Water Marks (B1) <input type="checkbox"/> Sediment Deposits (B2) <input type="checkbox"/> Drift Deposits (B3) <input type="checkbox"/> Algal Mat or Crust (B4) <input type="checkbox"/> Iron Deposits (B5) <input type="checkbox"/> Inundation Visible on Aerial Imagery (B7) <input type="checkbox"/> Sparsely Vegetated Concave Surface (B8) <input type="checkbox"/> Water-Stained Leaves (B9)		<input type="checkbox"/> Aquatic Fauna (B13) <input type="checkbox"/> True Aquatic Plants (B14) <input type="checkbox"/> Hydrogen Sulfide Odor (C1) <input type="checkbox"/> Oxidized Rhizospheres on Living Roots (C3) <input type="checkbox"/> Presence of Reduced Iron (C4) <input type="checkbox"/> Recent Iron Reduction in Tilled Soils (C6) <input type="checkbox"/> Thin Muck Surface (C7) <input type="checkbox"/> Gauge or Well Data (D9) <input type="checkbox"/> Other (Explain in Remarks)		<u>Secondary Indicators (minimum of two required)</u> <input type="checkbox"/> Surface Soil Cracks (B6) <input type="checkbox"/> Drainage Patterns (B10) <input type="checkbox"/> Dry-Season Water Table (C2) <input type="checkbox"/> Crayfish Burrows (C8) <input type="checkbox"/> Saturation Visible on Aerial Imagery (C9) <input type="checkbox"/> Stunted or Stressed Plants (D1) <input type="checkbox"/> Geomorphic Position (D2) <input type="checkbox"/> FAC-Neutral Test (D5)	
--	--	---	--	---	--

Field Observations: Surface water present? Yes _____ No <u> X </u> Depth (inches): _____ Water table present? Yes _____ No <u> X </u> Depth (inches): _____ Saturation present? Yes _____ No <u> X </u> Depth (inches): _____ (includes capillary fringe)	Indicators of wetland hydrology present? <u> N </u>
--	--

Describe recorded data (stream gauge, monitoring well, aerial photos, previous inspections), if available:

Remarks:

Wetland Delineation Photographs, Hayward Solar, Freeborn County, Minnesota



NWA034A overview looking west.

NWA041

WETLAND DETERMINATION DATA FORM - Midwest Region

Project/Site: Hayward Solar City/County: Freeborn County Sampling Date: 4/30/2020
 Applicant/Owner: Hayward Solar LLC State: Minnesota Sampling Point: NWA041A
 Investigator(s): Apryl Jennrich Section, Township, Range: T102N R20W S11
 Landform (hillslope, terrace, etc.): Weak depression Local relief (concave, convex, none): Concave
 Slope (%): 1 Lat: 43° 39' 21.15" Long: -93° 11' 56.40" Datum: WGS84
 Soil Map Unit Name: Klossner muck NWI Classification: NA

Are climatic/hydrologic conditions of the site typical for this time of the year? Y (If no, explain in remarks)
 Are vegetation X, soil _____, or hydrology _____ significantly disturbed? Are "normal circumstances" present? No
 Are vegetation _____, soil _____, or hydrology _____ naturally problematic? present? No

SUMMARY OF FINDINGS (If needed, explain any answers in remarks.)

Hydrophytic vegetation present? <u>N</u>	Is the sampled area within a wetland? <u>N</u>
Hydric soil present? <u>N</u>	
Indicators of wetland hydrology present? <u>Y</u>	
If yes, optional wetland site ID: _____	

Remarks: (Explain alternative procedures here or in a separate report.)

VEGETATION -- Use scientific names of plants.

Tree Stratum (Plot size: _____)	Absolute % Cover	Dominant Species	Indicator Staus	Dominance Test Worksheet
1 _____	_____	_____	_____	Number of Dominant Species that are OBL, FACW, or FAC: <u>0</u> (A) Total Number of Dominant Species Across all Strata: <u>0</u> (B) Percent of Dominant Species that are OBL, FACW, or FAC: <u>0.00%</u> (A/B)
2 _____	_____	_____	_____	
3 _____	_____	_____	_____	
4 _____	_____	_____	_____	
5 _____	_____	_____	_____	
<u>0</u> = Total Cover				Prevalence Index Worksheet
Sapling/Shrub stratum (Plot size: _____)				
1 _____	_____	_____	_____	
2 _____	_____	_____	_____	
3 _____	_____	_____	_____	
4 _____	_____	_____	_____	
5 _____	_____	_____	_____	
<u>0</u> = Total Cover				
Herb stratum (Plot size: _____)				
1 _____	_____	_____	_____	
2 _____	_____	_____	_____	
3 _____	_____	_____	_____	
4 _____	_____	_____	_____	
5 _____	_____	_____	_____	
6 _____	_____	_____	_____	
7 _____	_____	_____	_____	
8 _____	_____	_____	_____	
9 _____	_____	_____	_____	
10 _____	_____	_____	_____	
<u>0</u> = Total Cover				
Woody vine stratum (Plot size: _____)				
1 _____	_____	_____	_____	
2 _____	_____	_____	_____	
<u>0</u> = Total Cover				
Total % Cover of: OBL species <u>0</u> x 1 = <u>0</u> FACW species <u>0</u> x 2 = <u>0</u> FAC species <u>0</u> x 3 = <u>0</u> FACU species <u>0</u> x 4 = <u>0</u> UPL species <u>0</u> x 5 = <u>0</u> Column totals <u>0</u> (A) <u>0</u> (B) Prevalence Index = B/A = _____				
Hydrophytic Vegetation Indicators:				
_____ Rapid test for hydrophytic vegetation _____ Dominance test is >50% _____ Prevalence index is ≤3.0* _____ Morphological adaptations* (provide supporting data in Remarks or on a separate sheet) _____ Problematic hydrophytic vegetation* (explain)				
*Indicators of hydric soil and wetland hydrology must be present, unless disturbed or problematic				
Hydrophytic vegetation present? <u>N</u>				

Remarks: (Include photo numbers here or on a separate sheet)
 100% bare ground, recently planted.

SOIL

Sampling Point: NWA041A

Profile Description: (Describe to the depth needed to document the indicator or confirm the absence of indicators.)

Depth (Inches)	Matrix		Redox Features				Texture	Remarks
	Color (moist)	%	Color (moist)	%	Type*	Loc**		
0-10	10YR 2/1	100					Silt loam	
10-18	5Y 4/1	99	10YR 4/6	1	C	PL	Clay	
18-24	5Y 4/1	99	10YR 4/6	1	C	PL	Sandy clay	
24-30	5Y 4/1	70	10YR 4/6	30	C	PL/M	Clay	

*Type: C = Concentration, D = Depletion, RM = Reduced Matrix, MS = Masked Sand Grains. **Location: PL = Pore Lining, M = Matrix

Hydric Soil Indicators: <input type="checkbox"/> Histisol (A1) <input type="checkbox"/> Histic Epipedon (A2) <input type="checkbox"/> Black Histic (A3) <input type="checkbox"/> Hydrogen Sulfide (A4) <input type="checkbox"/> Stratified Layers (A5) <input type="checkbox"/> 2 cm Muck (A10) <input type="checkbox"/> Depleted Below Dark Surface (A11) <input type="checkbox"/> Thick Dark Surface (A12) <input type="checkbox"/> Sandy Mucky Mineral (S1) <input type="checkbox"/> 5 cm Mucky Peat or Peat (S3)		<input type="checkbox"/> Sandy Gleyed Matrix (S4) <input type="checkbox"/> Sandy Redox (S5) <input type="checkbox"/> Stripped Matrix (S6) <input type="checkbox"/> Loamy Mucky Mineral (F1) <input type="checkbox"/> Loamy Gleyed Matrix (F2) <input type="checkbox"/> Depleted Matrix (F3) <input type="checkbox"/> Redox Dark Surface (F6) <input type="checkbox"/> Depleted Dark Surface (F7) <input type="checkbox"/> Redox Depressions (F8)		Indicators for Problematic Hydric Soils: <input type="checkbox"/> Coast Prairie Redox (A16) (LRR K, L, R) <input type="checkbox"/> Dark Surface (S7) (LRR K, L) <input type="checkbox"/> Iron-Manganese Masses (F12) (LRR K, L, R) <input type="checkbox"/> Very Shallow Dark Surface (TF12) <input type="checkbox"/> Other (explain in remarks)	
*Indicators of hydrophytic vegetation and wetland hydrology must be present, unless disturbed or problematic					

Restrictive Layer (if observed): Type: _____ Depth (inches): _____	Hydric soil present? <u> N </u>
---	--

Remarks:

HYDROLOGY

Wetland Hydrology Indicators:

Primary Indicators (minimum of one is required; check all that apply) <input type="checkbox"/> Surface Water (A1) <input type="checkbox"/> High Water Table (A2) <input type="checkbox"/> Saturation (A3) <input type="checkbox"/> Water Marks (B1) <input type="checkbox"/> Sediment Deposits (B2) <input type="checkbox"/> Drift Deposits (B3) <input type="checkbox"/> Algal Mat or Crust (B4) <input type="checkbox"/> Iron Deposits (B5) <input type="checkbox"/> Inundation Visible on Aerial Imagery (B7) <input type="checkbox"/> Sparsely Vegetated Concave Surface (B8) <input type="checkbox"/> Water-Stained Leaves (B9)		<input type="checkbox"/> Aquatic Fauna (B13) <input type="checkbox"/> True Aquatic Plants (B14) <input type="checkbox"/> Hydrogen Sulfide Odor (C1) <input type="checkbox"/> Oxidized Rhizospheres on Living Roots (C3) <input type="checkbox"/> Presence of Reduced Iron (C4) <input type="checkbox"/> Recent Iron Reduction in Tilled Soils (C6) <input type="checkbox"/> Thin Muck Surface (C7) <input type="checkbox"/> Gauge or Well Data (D9) <input type="checkbox"/> Other (Explain in Remarks)		Secondary Indicators (minimum of two required) <input type="checkbox"/> Surface Soil Cracks (B6) <input type="checkbox"/> Drainage Patterns (B10) <input type="checkbox"/> Dry-Season Water Table (C2) <input type="checkbox"/> Crayfish Burrows (C8) <input checked="" type="checkbox"/> Saturation Visible on Aerial Imagery (C9) <input type="checkbox"/> Stunted or Stressed Plants (D1) <input checked="" type="checkbox"/> Geomorphic Position (D2) <input type="checkbox"/> FAC-Neutral Test (D5)	
--	--	---	--	---	--

Field Observations: Surface water present? Yes <input type="checkbox"/> No <input checked="" type="checkbox"/> Depth (inches): _____ Water table present? Yes <input type="checkbox"/> No <input checked="" type="checkbox"/> Depth (inches): _____ Saturation present? Yes <input type="checkbox"/> No <input checked="" type="checkbox"/> Depth (inches): _____ (includes capillary fringe)	Indicators of wetland hydrology present? <u> Y </u>
--	--

Describe recorded data (stream gauge, monitoring well, aerial photos, previous inspections), if available:

Remarks: