

# Appendix A

Wetland Delineation Data Forms

**Byron Solar Project**

Dodge and Olmsted Counties, Minnesota

**WETLAND DETERMINATION DATA FORM - Midwest Region**

Project/Site Byron Solar City/County: Dodge Sampling Date: 4/28/21  
 Applicant/Owner: EDF Renewables State: MN Sampling Point: NW\_101  
 Investigator(s): David Kuhlmann Section, Township, Range: Section 31 T107N R15W  
 Landform (hillslope, terrace, etc.): swale Local relief (concave, convex, none): concave  
 Slope (%): 2 to 5 Lat: 44.035991 Long: -92.676688 Datum: NAD 83 UTM 15N  
 Soil Map Unit Name Joy silt loam, 1 to 4 percent slopes NWI Classification: N/A

Are climatic/hydrologic conditions of the site typical for this time of the year? Y (If no, explain in remarks)  
 Are vegetation \_\_\_\_\_, soil \_\_\_\_\_, or hydrology \_\_\_\_\_ significantly disturbed? Are "normal circumstances" present? Yes  
 Are vegetation \_\_\_\_\_, soil \_\_\_\_\_, or hydrology \_\_\_\_\_ naturally problematic? present? Yes

**SUMMARY OF FINDINGS**

(If needed, explain any answers in remarks.)

Hydrophytic vegetation present? <u>Y</u>	<b>Is the sampled area within a wetland?</b> <u>N</u>
Hydric soil present? <u>Y</u>	
Indicators of wetland hydrology present? <u>N</u>	
If yes, optional wetland site ID: _____	

Remarks: (Explain alternative procedures here or in a separate report.)  
grassy swale located within ag field

**VEGETATION -- Use scientific names of plants.**

Tree Stratum	(Plot size: <u>30</u> )	Absolute % Cover	Dominant Species	Indicator Status	<b>Dominance Test Worksheet</b> Number of Dominant Species that are OBL, FACW, or FAC: <u>1</u> (A) Total Number of Dominant Species Across all Strata: <u>1</u> (B) Percent of Dominant Species that are OBL, FACW, or FAC: <u>100.00%</u> (A/B)
1					
2					
3					
4					
5					
		<u>0</u>	= Total Cover		<b>Prevalence Index Worksheet</b> Total % Cover of: OBL species <u>0</u> x 1 = <u>0</u> FACW species <u>0</u> x 2 = <u>0</u> FAC species <u>95</u> x 3 = <u>285</u> FACU species <u>5</u> x 4 = <u>20</u> UPL species <u>0</u> x 5 = <u>0</u> Column totals <u>100</u> (A) <u>305</u> (B) Prevalence Index = B/A = <u>3.05</u>
Sapling/Shrub stratum	(Plot size: <u>15</u> )				
1					
2					
3					
4					
5					
		<u>0</u>	= Total Cover		
Herb stratum	(Plot size: <u>5</u> )				<b>Hydrophytic Vegetation Indicators:</b> _____ Rapid test for hydrophytic vegetation <u>X</u> Dominance test is >50% _____ Prevalence index is ≤3.0* _____ Morphological adaptations* (provide supporting data in Remarks or on a separate sheet) _____ Problematic hydrophytic vegetation* (explain) *Indicators of hydric soil and wetland hydrology must be present, unless disturbed or problematic
1	<u>poa pratensis</u>	<u>95</u>	<u>Y</u>	<u>FAC</u>	
2	<u>taraxacum officinale</u>	<u>5</u>	<u>N</u>	<u>FACU</u>	
3					
4					
5					
6					
7					
8					
9					
10					
		<u>100</u>	= Total Cover		
Woody vine stratum	(Plot size: <u>30</u> )				
1					
2					
		<u>0</u>	= Total Cover		

Remarks: (Include photo numbers here or on a separate sheet)

**SOIL**

Sampling Point: NW\_101

**Profile Description: (Describe to the depth needed to document the indicator or confirm the absence of indicators.)**

Depth (Inches)	Matrix		Redox Features				Texture	Remarks
	Color (moist)	%	Color (moist)	%	Type*	Loc**		
0-18	10YR 2/1	100					clay	
18-24	10YR 4/1	95	10YR 5/8	5	C	M	clay	

\*Type: C = Concentration, D = Depletion, RM = Reduced Matrix, MS = Masked Sand Grains. \*\*Location: PL = Pore Lining, M = Matrix

<b>Hydric Soil Indicators:</b> <input type="checkbox"/> Histisol (A1) <input type="checkbox"/> Histic Epipedon (A2) <input type="checkbox"/> Black Histic (A3) <input type="checkbox"/> Hydrogen Sulfide (A4) <input type="checkbox"/> Stratified Layers (A5) <input type="checkbox"/> 2 cm Muck (A10) <input type="checkbox"/> Depleted Below Dark Surface (A11) <input checked="" type="checkbox"/> Thick Dark Surface (A12) <input type="checkbox"/> Sandy Mucky Mineral (S1) <input type="checkbox"/> 5 cm Mucky Peat or Peat (S3)		<input type="checkbox"/> Sandy Gleyed Matrix (S4) <input type="checkbox"/> Sandy Redox (S5) <input type="checkbox"/> Stripped Matrix (S6) <input type="checkbox"/> Loamy Mucky Mineral (F1) <input type="checkbox"/> Loamy Gleyed Matrix (F2) <input type="checkbox"/> Depleted Matrix (F3) <input type="checkbox"/> Redox Dark Surface (F6) <input type="checkbox"/> Depleted Dark Surface (F7) <input type="checkbox"/> Redox Depressions (F8)		<b>Indicators for Problematic Hydric Soils:</b> <input type="checkbox"/> Coast Prairie Redox (A16) (LRR K, L, R) <input type="checkbox"/> Dark Surface (S7) (LRR K, L) <input type="checkbox"/> Iron-Manganese Masses (F12) (LRR K, L, R) <input type="checkbox"/> Very Shallow Dark Surface (TF12) <input type="checkbox"/> Other (explain in remarks)	
*Indicators of hydrophytic vegetation and wetland hydrology must be present, unless disturbed or problematic					

<b>Restrictive Layer (if observed):</b> Type: _____ Depth (inches): _____	Hydric soil present? <u>Y</u>
---	-------------------------------

Remarks:

**HYDROLOGY**

**Wetland Hydrology Indicators:**

<b>Primary Indicators (minimum of one is required; check all that apply)</b> <input type="checkbox"/> Surface Water (A1) <input type="checkbox"/> High Water Table (A2) <input type="checkbox"/> Saturation (A3) <input type="checkbox"/> Water Marks (B1) <input type="checkbox"/> Sediment Deposits (B2) <input type="checkbox"/> Drift Deposits (B3) <input type="checkbox"/> Algal Mat or Crust (B4) <input type="checkbox"/> Iron Deposits (B5) <input type="checkbox"/> Inundation Visible on Aerial Imagery (B7) <input type="checkbox"/> Sparsely Vegetated Concave Surface (B8) <input type="checkbox"/> Water-Stained Leaves (B9)		<input type="checkbox"/> Aquatic Fauna (B13) <input type="checkbox"/> True Aquatic Plants (B14) <input type="checkbox"/> Hydrogen Sulfide Odor (C1) <input type="checkbox"/> Oxidized Rhizospheres on Living Roots (C3) <input type="checkbox"/> Presence of Reduced Iron (C4) <input type="checkbox"/> Recent Iron Reduction in Tilled Soils (C6) <input type="checkbox"/> Thin Muck Surface (C7) <input type="checkbox"/> Gauge or Well Data (D9) <input type="checkbox"/> Other (Explain in Remarks)		<b>Secondary Indicators (minimum of two required)</b> <input type="checkbox"/> Surface Soil Cracks (B6) <input type="checkbox"/> Drainage Patterns (B10) <input type="checkbox"/> Dry-Season Water Table (C2) <input type="checkbox"/> Crayfish Burrows (C8) <input type="checkbox"/> Saturation Visible on Aerial Imagery (C9) <input type="checkbox"/> Stunted or Stressed Plants (D1) <input checked="" type="checkbox"/> Geomorphic Position (D2) <input type="checkbox"/> FAC-Neutral Test (D5)	
--	--	---	--	--	--

<b>Field Observations:</b> Surface water present? Yes <input type="checkbox"/> No <input checked="" type="checkbox"/> Depth (inches): _____ Water table present? Yes <input type="checkbox"/> No <input checked="" type="checkbox"/> Depth (inches): _____ Saturation present? Yes <input type="checkbox"/> No <input checked="" type="checkbox"/> Depth (inches): _____ (includes capillary fringe)	Indicators of wetland hydrology present? <u>N</u>
--	---

Describe recorded data (stream gauge, monitoring well, aerial photos, previous inspections), if available:

Remarks:  
 grassy swale that transitions to health ag field downslope.

### WETLAND DETERMINATION DATA FORM - Midwest Region

Project/Site Byron Solar City/County: Dodge Sampling Date: 4/28/21  
Applicant/Owner: EDF Renewables State: MN Sampling Point: NW-102  
Investigator(s): David Kuhlmann Section, Township, Range: Section 35 T107N R16W  
Landform (hillslope, terrace, etc.): hillslope Local relief (concave, convex, none): convex  
Slope (%): 2 to 5 Lat: 44.026849 Long: -92.707856 Datum: NAD 83 UTM 15N  
Soil Map Unit Name Tripoli silty clay loam, 0 to 2 percent slopes NWI Classification: N/A

Are climatic/hydrologic conditions of the site typical for this time of the year? Y (If no, explain in remarks)  
Are vegetation     , soil     , or hydrology      significantly disturbed? Are "normal circumstances"       
Are vegetation     , soil     , or hydrology      naturally problematic? present? Yes

#### SUMMARY OF FINDINGS

(If needed, explain any answers in remarks.)

Hydrophytic vegetation present? <u>N</u>	<b>Is the sampled area within a wetland?</b> <u>N</u> If yes, optional wetland site ID: <u>    </u>
Hydric soil present? <u>Y</u>	
Indicators of wetland hydrology present? <u>N</u>	

Remarks: (Explain alternative procedures here or in a separate report.)  
tilled ag field on slight hillslope

#### VEGETATION -- Use scientific names of plants.

Tree Stratum	(Plot size: <u>30</u> )	Absolute % Cover	Dominant Species	Indicator Status	Dominance Test Worksheet
1					Number of Dominant Species that are OBL, FACW, or FAC: <u>0</u> (A) Total Number of Dominant Species Across all Strata: <u>0</u> (B) Percent of Dominant Species that are OBL, FACW, or FAC: <u>0.00%</u> (A/B)
2					
3					
4					
5					
<u>0</u> = Total Cover					
<b>Prevalence Index Worksheet</b>					
Total % Cover of:					
OBL species <u>0</u> x 1 = <u>0</u>					
FACW species <u>0</u> x 2 = <u>0</u>					
FAC species <u>0</u> x 3 = <u>0</u>					
FACU species <u>0</u> x 4 = <u>0</u>					
UPL species <u>0</u> x 5 = <u>0</u>					
Column totals <u>0</u> (A) <u>0</u> (B)					
Prevalence Index = B/A = <u>    </u>					
<b>Hydrophytic Vegetation Indicators:</b>					
<u>    </u> Rapid test for hydrophytic vegetation					
<u>    </u> Dominance test is >50%					
<u>    </u> Prevalence index is ≤3.0*					
<u>    </u> Morphological adaptations* (provide supporting data in Remarks or on a separate sheet)					
<u>    </u> Problematic hydrophytic vegetation* (explain)					
*Indicators of hydric soil and wetland hydrology must be present, unless disturbed or problematic					
					<b>Hydrophytic vegetation present?</b> <u>N</u>

Remarks: (Include photo numbers here or on a separate sheet)  
no evidence of crop stress

**SOIL**

Sampling Point: NW-102

**Profile Description: (Describe to the depth needed to document the indicator or confirm the absence of indicators.)**

Depth (Inches)	Matrix		Redox Features				Texture	Remarks
	Color (moist)	%	Color (moist)	%	Type*	Loc**		
0-14	10YR 2/1	100					clay	
14-24	10YR 4/1	95	10YR 5/8	5	C	M	clay	

\*Type: C = Concentration, D = Depletion, RM = Reduced Matrix, MS = Masked Sand Grains. \*\*Location: PL = Pore Lining, M = Matrix

<b>Hydric Soil Indicators:</b> <input type="checkbox"/> Histisol (A1) <input type="checkbox"/> Histic Epipedon (A2) <input type="checkbox"/> Black Histic (A3) <input type="checkbox"/> Hydrogen Sulfide (A4) <input type="checkbox"/> Stratified Layers (A5) <input type="checkbox"/> 2 cm Muck (A10) <input type="checkbox"/> Depleted Below Dark Surface (A11) <input checked="" type="checkbox"/> Thick Dark Surface (A12) <input type="checkbox"/> Sandy Mucky Mineral (S1) <input type="checkbox"/> 5 cm Mucky Peat or Peat (S3)		<input type="checkbox"/> Sandy Gleyed Matrix (S4) <input type="checkbox"/> Sandy Redox (S5) <input type="checkbox"/> Stripped Matrix (S6) <input type="checkbox"/> Loamy Mucky Mineral (F1) <input type="checkbox"/> Loamy Gleyed Matrix (F2) <input type="checkbox"/> Depleted Matrix (F3) <input type="checkbox"/> Redox Dark Surface (F6) <input type="checkbox"/> Depleted Dark Surface (F7) <input type="checkbox"/> Redox Depressions (F8)		<b>Indicators for Problematic Hydric Soils:</b> <input type="checkbox"/> Coast Prairie Redox (A16) (LRR K, L, R) <input type="checkbox"/> Dark Surface (S7) (LRR K, L) <input type="checkbox"/> Iron-Manganese Masses (F12) (LRR K, L, R) <input type="checkbox"/> Very Shallow Dark Surface (TF12) <input type="checkbox"/> Other (explain in remarks)	
--	--	--	--	--	--

\*Indicators of hydrophytic vegetation and wetland hydrology must be present, unless disturbed or problematic

<b>Restrictive Layer (if observed):</b> Type: _____ Depth (inches): _____	<b>Hydric soil present?</b> <u>Y</u>
---	--------------------------------------

Remarks:

**HYDROLOGY**

**Wetland Hydrology Indicators:**

<b>Primary Indicators (minimum of one is required; check all that apply)</b> <input type="checkbox"/> Surface Water (A1) <input type="checkbox"/> High Water Table (A2) <input type="checkbox"/> Saturation (A3) <input type="checkbox"/> Water Marks (B1) <input type="checkbox"/> Sediment Deposits (B2) <input type="checkbox"/> Drift Deposits (B3) <input type="checkbox"/> Algal Mat or Crust (B4) <input type="checkbox"/> Iron Deposits (B5) <input type="checkbox"/> Inundation Visible on Aerial Imagery (B7) <input type="checkbox"/> Sparsely Vegetated Concave Surface (B8) <input type="checkbox"/> Water-Stained Leaves (B9)		<b>Secondary Indicators (minimum of two required)</b> <input type="checkbox"/> Aquatic Fauna (B13) <input type="checkbox"/> True Aquatic Plants (B14) <input type="checkbox"/> Hydrogen Sulfide Odor (C1) <input type="checkbox"/> Oxidized Rhizospheres on Living Roots (C3) <input type="checkbox"/> Presence of Reduced Iron (C4) <input type="checkbox"/> Recent Iron Reduction in Tilled Soils (C6) <input type="checkbox"/> Thin Muck Surface (C7) <input type="checkbox"/> Gauge or Well Data (D9) <input type="checkbox"/> Other (Explain in Remarks)		<input type="checkbox"/> Surface Soil Cracks (B6) <input type="checkbox"/> Drainage Patterns (B10) <input type="checkbox"/> Dry-Season Water Table (C2) <input type="checkbox"/> Crayfish Burrows (C8) <input type="checkbox"/> Saturation Visible on Aerial Imagery (C9) <input type="checkbox"/> Stunted or Stressed Plants (D1) <input type="checkbox"/> Geomorphic Position (D2) <input type="checkbox"/> FAC-Neutral Test (D5)	
--	--	--	--	--	--

<b>Field Observations:</b> Surface water present? Yes <input type="checkbox"/> No <input checked="" type="checkbox"/> Depth (inches): _____ Water table present? Yes <input type="checkbox"/> No <input checked="" type="checkbox"/> Depth (inches): _____ Saturation present? Yes <input type="checkbox"/> No <input checked="" type="checkbox"/> Depth (inches): _____ (includes capillary fringe)	<b>Indicators of wetland hydrology present?</b> <u>N</u>
--	--

Describe recorded data (stream gauge, monitoring well, aerial photos, previous inspections), if available:

Remarks:  
 sample located on slight hillslope; no evidence of depression or other geomorphic position that would support wetland hydrology



**SOIL**

Sampling Point: NW-103

**Profile Description: (Describe to the depth needed to document the indicator or confirm the absence of indicators.)**

Depth (Inches)	Matrix		Redox Features				Texture	Remarks
	Color (moist)	%	Color (moist)	%	Type*	Loc**		
0-12	10YR 2/2	75					silty clay	mixed matrix
0-12	10YR 3/3	25					sand	mixed matrix
12-14	10YR 3/3	100					sand	

\*Type: C = Concentration, D = Depletion, RM = Reduced Matrix, MS = Masked Sand Grains. \*\*Location: PL = Pore Lining, M = Matrix

<b>Hydric Soil Indicators:</b> <input type="checkbox"/> Histisol (A1) <input type="checkbox"/> Histic Epipedon (A2) <input type="checkbox"/> Black Histic (A3) <input type="checkbox"/> Hydrogen Sulfide (A4) <input type="checkbox"/> Stratified Layers (A5) <input type="checkbox"/> 2 cm Muck (A10) <input type="checkbox"/> Depleted Below Dark Surface (A11) <input type="checkbox"/> Thick Dark Surface (A12) <input type="checkbox"/> Sandy Mucky Mineral (S1) <input type="checkbox"/> 5 cm Mucky Peat or Peat (S3)		<input type="checkbox"/> Sandy Gleyed Matrix (S4) <input type="checkbox"/> Sandy Redox (S5) <input type="checkbox"/> Stripped Matrix (S6) <input type="checkbox"/> Loamy Mucky Mineral (F1) <input type="checkbox"/> Loamy Gleyed Matrix (F2) <input type="checkbox"/> Depleted Matrix (F3) <input type="checkbox"/> Redox Dark Surface (F6) <input type="checkbox"/> Depleted Dark Surface (F7) <input type="checkbox"/> Redox Depressions (F8)		<b>Indicators for Problematic Hydric Soils:</b> <input type="checkbox"/> Coast Prairie Redox (A16) (LRR K, L, R) <input type="checkbox"/> Dark Surface (S7) (LRR K, L) <input type="checkbox"/> Iron-Manganese Masses (F12) (LRR K, L, R) <input type="checkbox"/> Very Shallow Dark Surface (TF12) <input type="checkbox"/> Other (explain in remarks)	
*Indicators of hydrophytic vegetation and wetland hydrology must be present, unless disturbed or problematic					

<b>Restrictive Layer (if observed):</b> Type: _____ Depth (inches): _____	Hydric soil present? <u>  N  </u>
---	-----------------------------------

Remarks:

**HYDROLOGY**

**Wetland Hydrology Indicators:**

<b>Primary Indicators (minimum of one is required; check all that apply)</b>		<b>Secondary Indicators (minimum of two required)</b>	
<input type="checkbox"/> Surface Water (A1) <input type="checkbox"/> High Water Table (A2) <input type="checkbox"/> Saturation (A3) <input type="checkbox"/> Water Marks (B1) <input type="checkbox"/> Sediment Deposits (B2) <input type="checkbox"/> Drift Deposits (B3) <input type="checkbox"/> Algal Mat or Crust (B4) <input type="checkbox"/> Iron Deposits (B5) <input type="checkbox"/> Inundation Visible on Aerial Imagery (B7) <input type="checkbox"/> Sparsely Vegetated Concave Surface (B8) <input type="checkbox"/> Water-Stained Leaves (B9)	<input type="checkbox"/> Aquatic Fauna (B13) <input type="checkbox"/> True Aquatic Plants (B14) <input type="checkbox"/> Hydrogen Sulfide Odor (C1) <input type="checkbox"/> Oxidized Rhizospheres on Living Roots (C3) <input type="checkbox"/> Presence of Reduced Iron (C4) <input type="checkbox"/> Recent Iron Reduction in Tilled Soils (C6) <input type="checkbox"/> Thin Muck Surface (C7) <input type="checkbox"/> Gauge or Well Data (D9) <input type="checkbox"/> Other (Explain in Remarks)	<input type="checkbox"/> Surface Soil Cracks (B6) <input type="checkbox"/> Drainage Patterns (B10) <input type="checkbox"/> Dry-Season Water Table (C2) <input type="checkbox"/> Crayfish Burrows (C8) <input type="checkbox"/> Saturation Visible on Aerial Imagery (C9) <input type="checkbox"/> Stunted or Stressed Plants (D1) <input type="checkbox"/> Geomorphic Position (D2) <input type="checkbox"/> FAC-Neutral Test (D5)	

<b>Field Observations:</b> Surface water present? Yes <input type="checkbox"/> No <input checked="" type="checkbox"/> Depth (inches): _____ Water table present? Yes <input type="checkbox"/> No <input checked="" type="checkbox"/> Depth (inches): _____ Saturation present? Yes <input type="checkbox"/> No <input checked="" type="checkbox"/> Depth (inches): _____ (includes capillary fringe)	Indicators of wetland hydrology present? <u>  N  </u>
--	---

Describe recorded data (stream gauge, monitoring well, aerial photos, previous inspections), if available:

Remarks:

**WETLAND DETERMINATION DATA FORM - Midwest Region**

Project/Site Byron Solar City/County: Dodge Sampling Date: 4/28/21  
 Applicant/Owner: EDF Renewables State: MN Sampling Point: NW-104  
 Investigator(s): David Kuhlmann Section, Township, Range: Section 35 T107N R16W  
 Landform (hillslope, terrace, etc.): hillslope Local relief (concave, convex, none): none  
 Slope (%): 2 to 5 Lat: 44.022459 Long: -92.70318 Datum: NAD 83 UTM 15N  
 Soil Map Unit Name Tripoli silty clay loam, 0 to 2 percent slopes NWI Classification: N/A

Are climatic/hydrologic conditions of the site typical for this time of the year? Y (If no, explain in remarks)  
 Are vegetation \_\_\_\_\_, soil \_\_\_\_\_, or hydrology \_\_\_\_\_ significantly disturbed? Are "normal circumstances" present? Yes  
 Are vegetation \_\_\_\_\_, soil \_\_\_\_\_, or hydrology \_\_\_\_\_ naturally problematic? present? Yes

**SUMMARY OF FINDINGS** (If needed, explain any answers in remarks.)

Hydrophytic vegetation present? <u>N</u>	<b>Is the sampled area within a wetland?</b> <u>N</u> If yes, optional wetland site ID: _____
Hydric soil present? <u>Y</u>	
Indicators of wetland hydrology present? <u>N</u>	

Remarks: (Explain alternative procedures here or in a separate report.)  
 tilled ag field on hillslope

**VEGETATION -- Use scientific names of plants.**

Tree Stratum	(Plot size: <u>30</u> )	Absolute % Cover	Dominant Species	Indicator Status	<b>Dominance Test Worksheet</b>
1					
2					Total Number of Dominant Species Across all Strata: <u>0</u> (B)
3					Percent of Dominant Species that are OBL, FACW, or FAC: <u>0.00%</u> (A/B)
4					
5					
		<u>0</u>	= Total Cover		
Sapling/Shrub stratum	(Plot size: <u>15</u> )	Absolute % Cover	Dominant Species	Indicator Status	<b>Prevalence Index Worksheet</b>
1					
2					OBL species <u>0</u> x 1 = <u>0</u>
3					FACW species <u>0</u> x 2 = <u>0</u>
4					FAC species <u>0</u> x 3 = <u>0</u>
5					FACU species <u>0</u> x 4 = <u>0</u>
		<u>0</u>	= Total Cover		UPL species <u>0</u> x 5 = <u>0</u>
		<u>0</u>	= Total Cover		Column totals <u>0</u> (A) <u>0</u> (B)
					Prevalence Index = B/A = _____
Herb stratum	(Plot size: <u>5</u> )	Absolute % Cover	Dominant Species	Indicator Status	<b>Hydrophytic Vegetation Indicators:</b> _____ Rapid test for hydrophytic vegetation _____ Dominance test is >50% _____ Prevalence index is ≤3.0* _____ Morphological adaptations* (provide supporting data in Remarks or on a separate sheet) _____ Problematic hydrophytic vegetation* (explain) *Indicators of hydric soil and wetland hydrology must be present, unless disturbed or problematic
1					
2					
3					
4					
5					
6					
7					
8					
9					
10					
		<u>0</u>	= Total Cover		
Woody vine stratum	(Plot size: <u>30</u> )	Absolute % Cover	Dominant Species	Indicator Status	<b>Hydrophytic vegetation present?</b> <u>N</u>
1					
2					
		<u>0</u>	= Total Cover		

Remarks: (Include photo numbers here or on a separate sheet)  
 tilled ag field



**SOIL**

Sampling Point: NW-104

Profile Description: (Describe to the depth needed to document the indicator or confirm the absence of indicators.)								
Depth (Inches)	Matrix		Redox Features				Texture	Remarks
	Color (moist)	%	Color (moist)	%	Type*	Loc**		
0-12	10YR 2/1	100					clay	
12-24	10YR 4/1	98	10YR 5/8	2	C	M	clay	

\*Type: C = Concentration, D = Depletion, RM = Reduced Matrix, MS = Masked Sand Grains. \*\*Location: PL = Pore Lining, M = Matrix

Hydric Soil Indicators:	Indicators for Problematic Hydric Soils:
<input type="checkbox"/> Histisol (A1)	<input type="checkbox"/> Coast Prairie Redox (A16) (LRR K, L, R)
<input type="checkbox"/> Histic Epipedon (A2)	<input type="checkbox"/> Dark Surface (S7) (LRR K, L)
<input type="checkbox"/> Black Histic (A3)	<input type="checkbox"/> Iron-Manganese Masses (F12) (LRR K, L, R)
<input type="checkbox"/> Hydrogen Sulfide (A4)	<input type="checkbox"/> Very Shallow Dark Surface (TF12)
<input type="checkbox"/> Stratified Layers (A5)	<input type="checkbox"/> Other (explain in remarks)
<input type="checkbox"/> 2 cm Muck (A10)	
<input type="checkbox"/> Depleted Below Dark Surface (A11)	
<input checked="" type="checkbox"/> Thick Dark Surface (A12)	
<input type="checkbox"/> Sandy Mucky Mineral (S1)	
<input type="checkbox"/> 5 cm Mucky Peat or Peat (S3)	
<input type="checkbox"/> Sandy Gleyed Matrix (S4)	
<input type="checkbox"/> Sandy Redox (S5)	
<input type="checkbox"/> Stripped Matrix (S6)	
<input type="checkbox"/> Loamy Mucky Mineral (F1)	
<input type="checkbox"/> Loamy Gleyed Matrix (F2)	
<input type="checkbox"/> Depleted Matrix (F3)	
<input type="checkbox"/> Redox Dark Surface (F6)	
<input type="checkbox"/> Depleted Dark Surface (F7)	
<input type="checkbox"/> Redox Depressions (F8)	

\*Indicators of hydrophytic vegetation and wetland hydrology must be present, unless disturbed or problematic

<b>Restrictive Layer (if observed):</b> Type: _____ Depth (inches): _____	<b>Hydric soil present?</b> <u>Y</u>
---	--------------------------------------

Remarks:

**HYDROLOGY**

Wetland Hydrology Indicators:	
Primary Indicators (minimum of one is required; check all that apply)	Secondary Indicators (minimum of two required)
<input type="checkbox"/> Surface Water (A1)	<input type="checkbox"/> Aquatic Fauna (B13)
<input type="checkbox"/> High Water Table (A2)	<input type="checkbox"/> True Aquatic Plants (B14)
<input type="checkbox"/> Saturation (A3)	<input type="checkbox"/> Hydrogen Sulfide Odor (C1)
<input type="checkbox"/> Water Marks (B1)	<input type="checkbox"/> Oxidized Rhizospheres on Living Roots (C3)
<input type="checkbox"/> Sediment Deposits (B2)	<input type="checkbox"/> Presence of Reduced Iron (C4)
<input type="checkbox"/> Drift Deposits (B3)	<input type="checkbox"/> Recent Iron Reduction in Tilled Soils (C6)
<input type="checkbox"/> Algal Mat or Crust (B4)	<input type="checkbox"/> Thin Muck Surface (C7)
<input type="checkbox"/> Iron Deposits (B5)	<input type="checkbox"/> Gauge or Well Data (D9)
<input type="checkbox"/> Inundation Visible on Aerial Imagery (B7)	<input type="checkbox"/> Other (Explain in Remarks)
<input type="checkbox"/> Sparsely Vegetated Concave Surface (B8)	
<input type="checkbox"/> Water-Stained Leaves (B9)	
	<input type="checkbox"/> Surface Soil Cracks (B6)
	<input type="checkbox"/> Drainage Patterns (B10)
	<input type="checkbox"/> Dry-Season Water Table (C2)
	<input type="checkbox"/> Crayfish Burrows (C8)
	<input type="checkbox"/> Saturation Visible on Aerial Imagery (C9)
	<input type="checkbox"/> Stunted or Stressed Plants (D1)
	<input type="checkbox"/> Geomorphic Position (D2)
	<input type="checkbox"/> FAC-Neutral Test (D5)

<b>Field Observations:</b> Surface water present? Yes <input type="checkbox"/> No <input checked="" type="checkbox"/> Depth (inches): _____ Water table present? Yes <input type="checkbox"/> No <input checked="" type="checkbox"/> Depth (inches): _____ Saturation present? Yes <input type="checkbox"/> No <input checked="" type="checkbox"/> Depth (inches): _____ (includes capillary fringe)	<b>Indicators of wetland hydrology present?</b> <u>N</u>
--	--

Describe recorded data (stream gauge, monitoring well, aerial photos, previous inspections), if available:

Remarks:

**WETLAND DETERMINATION DATA FORM - Midwest Region**

Project/Site Byron Solar City/County: Dodge Sampling Date: 4/29/21  
 Applicant/Owner: EDF Renewables State: MN Sampling Point: NW-105  
 Investigator(s): David Kuhlmann Section, Township, Range: Section 35 T107N R16W  
 Landform (hillslope, terrace, etc.): swale Local relief (concave, convex, none): none  
 Slope (%): 2 to 5 Lat: 44.023024 Long: -92.713054 Datum: NAD 83 UTM 15N  
 Soil Map Unit Name Tripoli silty clay loam, 0 to 2 percent slopes NWI Classification: N/A

Are climatic/hydrologic conditions of the site typical for this time of the year? Y (If no, explain in remarks)  
 Are vegetation \_\_\_\_\_, soil \_\_\_\_\_, or hydrology \_\_\_\_\_ significantly disturbed? Are "normal circumstances" present? Yes  
 Are vegetation \_\_\_\_\_, soil \_\_\_\_\_, or hydrology \_\_\_\_\_ naturally problematic? present? Yes

**SUMMARY OF FINDINGS**

(If needed, explain any answers in remarks.)

Hydrophytic vegetation present? <u>N</u>	<b>Is the sampled area within a wetland?</b> <u>N</u> If yes, optional wetland site ID: _____
Hydric soil present? <u>Y</u>	
Indicators of wetland hydrology present? <u>N</u>	

Remarks: (Explain alternative procedures here or in a separate report.)  
swale that continues to slope offsite

**VEGETATION -- Use scientific names of plants.**

Tree Stratum	(Plot size: <u>30</u> )	Absolute % Cover	Dominant Species	Indicator Status	<b>Dominance Test Worksheet</b> Number of Dominant Species that are OBL, FACW, or FAC: <u>0</u> (A) Total Number of Dominant Species Across all Strata: <u>1</u> (B) Percent of Dominant Species that are OBL, FACW, or FAC: <u>0.00%</u> (A/B)
1					
2					
3					
4					
5					
		<u>0</u> = Total Cover			<b>Prevalence Index Worksheet</b> Total % Cover of: OBL species <u>0</u> x 1 = <u>0</u> FACW species <u>0</u> x 2 = <u>0</u> FAC species <u>0</u> x 3 = <u>0</u> FACU species <u>100</u> x 4 = <u>400</u> UPL species <u>0</u> x 5 = <u>0</u> Column totals <u>100</u> (A) <u>400</u> (B) Prevalence Index = B/A = <u>4.00</u>
Sapling/Shrub stratum	(Plot size: <u>15</u> )				
1					
2					
3					
4					
5					
		<u>0</u> = Total Cover			
Herb stratum	(Plot size: <u>5</u> )				<b>Hydrophytic Vegetation Indicators:</b> _____ Rapid test for hydrophytic vegetation _____ Dominance test is >50% _____ Prevalence index is ≤3.0* _____ Morphological adaptations* (provide supporting data in Remarks or on a separate sheet) _____ Problematic hydrophytic vegetation* (explain) *Indicators of hydric soil and wetland hydrology must be present, unless disturbed or problematic
1	<u>bromus inermis</u>	<u>100</u>	<u>Y</u>	<u>FACU</u>	
2					
3					
4					
5					
6					
7					
8					
9					
10					
		<u>100</u> = Total Cover			
Woody vine stratum	(Plot size: <u>30</u> )				
1					
2					
		<u>0</u> = Total Cover			

Remarks: (Include photo numbers here or on a separate sheet)

**SOIL**

Sampling Point: NW-105

**Profile Description: (Describe to the depth needed to document the indicator or confirm the absence of indicators.)**

Depth (Inches)	Matrix		Redox Features				Texture	Remarks
	Color (moist)	%	Color (moist)	%	Type*	Loc**		
0-14	10YR 2/1	100					clay	
14-24	10YR 4/2	95	10YR 5/8	5	C	M	clay	

\*Type: C = Concentration, D = Depletion, RM = Reduced Matrix, MS = Masked Sand Grains. \*\*Location: PL = Pore Lining, M = Matrix

<b>Hydric Soil Indicators:</b> <input type="checkbox"/> Histisol (A1) <input type="checkbox"/> Histic Epipedon (A2) <input type="checkbox"/> Black Histic (A3) <input type="checkbox"/> Hydrogen Sulfide (A4) <input type="checkbox"/> Stratified Layers (A5) <input type="checkbox"/> 2 cm Muck (A10) <input type="checkbox"/> Depleted Below Dark Surface (A11) <input checked="" type="checkbox"/> Thick Dark Surface (A12) <input type="checkbox"/> Sandy Mucky Mineral (S1) <input type="checkbox"/> 5 cm Mucky Peat or Peat (S3)		<input type="checkbox"/> Sandy Gleyed Matrix (S4) <input type="checkbox"/> Sandy Redox (S5) <input type="checkbox"/> Stripped Matrix (S6) <input type="checkbox"/> Loamy Mucky Mineral (F1) <input type="checkbox"/> Loamy Gleyed Matrix (F2) <input type="checkbox"/> Depleted Matrix (F3) <input type="checkbox"/> Redox Dark Surface (F6) <input type="checkbox"/> Depleted Dark Surface (F7) <input type="checkbox"/> Redox Depressions (F8)		<b>Indicators for Problematic Hydric Soils:</b> <input type="checkbox"/> Coast Prairie Redox (A16) (LRR K, L, R) <input type="checkbox"/> Dark Surface (S7) (LRR K, L) <input type="checkbox"/> Iron-Manganese Masses (F12) (LRR K, L, R) <input type="checkbox"/> Very Shallow Dark Surface (TF12) <input type="checkbox"/> Other (explain in remarks)	
--	--	--	--	--	--

\*Indicators of hydrophytic vegetation and wetland hydrology must be present, unless disturbed or problematic

<b>Restrictive Layer (if observed):</b> Type: _____ Depth (inches): _____	Hydric soil present? <u>Y</u>
---	-------------------------------

Remarks:

**HYDROLOGY**

**Wetland Hydrology Indicators:**

<b>Primary Indicators (minimum of one is required; check all that apply)</b> <input type="checkbox"/> Surface Water (A1) <input type="checkbox"/> High Water Table (A2) <input type="checkbox"/> Saturation (A3) <input type="checkbox"/> Water Marks (B1) <input type="checkbox"/> Sediment Deposits (B2) <input type="checkbox"/> Drift Deposits (B3) <input type="checkbox"/> Algal Mat or Crust (B4) <input type="checkbox"/> Iron Deposits (B5) <input type="checkbox"/> Inundation Visible on Aerial Imagery (B7) <input type="checkbox"/> Sparsely Vegetated Concave Surface (B8) <input type="checkbox"/> Water-Stained Leaves (B9)		<input type="checkbox"/> Aquatic Fauna (B13) <input type="checkbox"/> True Aquatic Plants (B14) <input type="checkbox"/> Hydrogen Sulfide Odor (C1) <input type="checkbox"/> Oxidized Rhizospheres on Living Roots (C3) <input type="checkbox"/> Presence of Reduced Iron (C4) <input type="checkbox"/> Recent Iron Reduction in Tilled Soils (C6) <input type="checkbox"/> Thin Muck Surface (C7) <input type="checkbox"/> Gauge or Well Data (D9) <input type="checkbox"/> Other (Explain in Remarks)		<b>Secondary Indicators (minimum of two required)</b> <input type="checkbox"/> Surface Soil Cracks (B6) <input type="checkbox"/> Drainage Patterns (B10) <input type="checkbox"/> Dry-Season Water Table (C2) <input type="checkbox"/> Crayfish Burrows (C8) <input type="checkbox"/> Saturation Visible on Aerial Imagery (C9) <input type="checkbox"/> Stunted or Stressed Plants (D1) <input type="checkbox"/> Geomorphic Position (D2) <input type="checkbox"/> FAC-Neutral Test (D5)	
--	--	---	--	---	--

<b>Field Observations:</b> Surface water present? Yes <input type="checkbox"/> No <input checked="" type="checkbox"/> Depth (inches): _____ Water table present? Yes <input type="checkbox"/> No <input checked="" type="checkbox"/> Depth (inches): _____ Saturation present? Yes <input type="checkbox"/> No <input checked="" type="checkbox"/> Depth (inches): _____ (includes capillary fringe)	Indicators of wetland hydrology present? <u>N</u>
--	---

Describe recorded data (stream gauge, monitoring well, aerial photos, previous inspections), if available:

Remarks:



**SOIL**

Sampling Point: NW-106

**Profile Description: (Describe to the depth needed to document the indicator or confirm the absence of indicators.)**

Depth (Inches)	Matrix		Redox Features				Texture	Remarks
	Color (moist)	%	Color (moist)	%	Type*	Loc**		
0-10	10YR 2/1	100					clay	
10-24	10YR 4/1	80	10YR 5/8	20	C	M	clay	

\*Type: C = Concentration, D = Depletion, RM = Reduced Matrix, MS = Masked Sand Grains. \*\*Location: PL = Pore Lining, M = Matrix

<b>Hydric Soil Indicators:</b> <input type="checkbox"/> Histisol (A1) <input type="checkbox"/> Histic Epipedon (A2) <input type="checkbox"/> Black Histic (A3) <input type="checkbox"/> Hydrogen Sulfide (A4) <input type="checkbox"/> Stratified Layers (A5) <input type="checkbox"/> 2 cm Muck (A10) <input checked="" type="checkbox"/> Depleted Below Dark Surface (A11) <input type="checkbox"/> Thick Dark Surface (A12) <input type="checkbox"/> Sandy Mucky Mineral (S1) <input type="checkbox"/> 5 cm Mucky Peat or Peat (S3)		<input type="checkbox"/> Sandy Gleyed Matrix (S4) <input type="checkbox"/> Sandy Redox (S5) <input type="checkbox"/> Stripped Matrix (S6) <input type="checkbox"/> Loamy Mucky Mineral (F1) <input type="checkbox"/> Loamy Gleyed Matrix (F2) <input type="checkbox"/> Depleted Matrix (F3) <input type="checkbox"/> Redox Dark Surface (F6) <input type="checkbox"/> Depleted Dark Surface (F7) <input type="checkbox"/> Redox Depressions (F8)		<b>Indicators for Problematic Hydric Soils:</b> <input type="checkbox"/> Coast Prairie Redox (A16) (LRR K, L, R) <input type="checkbox"/> Dark Surface (S7) (LRR K, L) <input type="checkbox"/> Iron-Manganese Masses (F12) (LRR K, L, R) <input type="checkbox"/> Very Shallow Dark Surface (TF12) <input type="checkbox"/> Other (explain in remarks)	
--	--	--	--	--	--

\*Indicators of hydrophytic vegetation and wetland hydrology must be present, unless disturbed or problematic

<b>Restrictive Layer (if observed):</b> Type: _____ Depth (inches): _____	<b>Hydric soil present?</b> <u>Y</u>
---	--------------------------------------

Remarks:

**HYDROLOGY**

<b>Wetland Hydrology Indicators:</b> Primary Indicators (minimum of one is required; check all that apply)			Secondary Indicators (minimum of two required)		
<input type="checkbox"/> Surface Water (A1)	<input type="checkbox"/> Aquatic Fauna (B13)	<input type="checkbox"/> Surface Soil Cracks (B6)			
<input type="checkbox"/> High Water Table (A2)	<input type="checkbox"/> True Aquatic Plants (B14)	<input type="checkbox"/> Drainage Patterns (B10)			
<input type="checkbox"/> Saturation (A3)	<input type="checkbox"/> Hydrogen Sulfide Odor (C1)	<input type="checkbox"/> Dry-Season Water Table (C2)			
<input type="checkbox"/> Water Marks (B1)	<input type="checkbox"/> Oxidized Rhizospheres on Living Roots (C3)	<input type="checkbox"/> Crayfish Burrows (C8)			
<input type="checkbox"/> Sediment Deposits (B2)	<input type="checkbox"/> Presence of Reduced Iron (C4)	<input type="checkbox"/> Saturation Visible on Aerial Imagery (C9)			
<input type="checkbox"/> Drift Deposits (B3)	<input type="checkbox"/> Recent Iron Reduction in Tilled Soils (C6)	<input type="checkbox"/> Stunted or Stressed Plants (D1)			
<input type="checkbox"/> Algal Mat or Crust (B4)	<input type="checkbox"/> Thin Muck Surface (C7)	<input type="checkbox"/> Geomorphic Position (D2)			
<input type="checkbox"/> Iron Deposits (B5)	<input type="checkbox"/> Gauge or Well Data (D9)	<input type="checkbox"/> FAC-Neutral Test (D5)			
<input type="checkbox"/> Inundation Visible on Aerial Imagery (B7)	<input type="checkbox"/> Other (Explain in Remarks)				
<input type="checkbox"/> Sparsely Vegetated Concave Surface (B8)					
<input type="checkbox"/> Water-Stained Leaves (B9)					

<b>Field Observations:</b> Surface water present? Yes _____ No <u>X</u> Depth (inches): _____ Water table present? Yes _____ No <u>X</u> Depth (inches): _____ Saturation present? Yes _____ No <u>X</u> Depth (inches): _____ (includes capillary fringe)	<b>Indicators of wetland hydrology present?</b> <u>N</u>
--	--

Describe recorded data (stream gauge, monitoring well, aerial photos, previous inspections), if available:

Remarks:  
 sample located approximately 2 feet higher in elevation than wetland sample point

**WETLAND DETERMINATION DATA FORM - Midwest Region**

Project/Site Byron Solar City/County: Dodge Sampling Date: 4/29/21  
 Applicant/Owner: EDF Renewables State: MN Sampling Point: WB\_02 Up B  
 Investigator(s): David Kuhlmann Section, Township, Range: Section 13 T106N R16W  
 Landform (hillslope, terrace, etc.): depression Local relief (concave, convex, none): concave  
 Slope (%): 2 to 5 Lat: 43.987933 Long: -92.693852 Datum: NAD 83 UTM 15N  
 Soil Map Unit Name Clyde-Floyd complex, 1 to 4 percent slopes NWI Classification: PEM1Af

Are climatic/hydrologic conditions of the site typical for this time of the year? Y (If no, explain in remarks)  
 Are vegetation \_\_\_\_\_, soil \_\_\_\_\_, or hydrology \_\_\_\_\_ significantly disturbed? Are "normal circumstances" present? Yes  
 Are vegetation \_\_\_\_\_, soil \_\_\_\_\_, or hydrology \_\_\_\_\_ naturally problematic? present? Yes

**SUMMARY OF FINDINGS** (If needed, explain any answers in remarks.)

Hydrophytic vegetation present? <u>N</u>	<b>Is the sampled area within a wetland?</b> <u>N</u> If yes, optional wetland site ID: _____
Hydric soil present? <u>Y</u>	
Indicators of wetland hydrology present? <u>N</u>	

Remarks: (Explain alternative procedures here or in a separate report.)  
upland area between stream bank that abruptly changes from wetland to upland due to bank incision

**VEGETATION -- Use scientific names of plants.**

Tree Stratum	(Plot size: <u>30</u> )	Absolute % Cover	Dominant Species	Indicator Status	<b>Dominance Test Worksheet</b> Number of Dominant Species that are OBL, FACW, or FAC: <u>2</u> (A) Total Number of Dominant Species Across all Strata: <u>4</u> (B) Percent of Dominant Species that are OBL, FACW, or FAC: <u>50.00%</u> (A/B)
1					
2					
3					
4					
5					
		<u>0</u> = Total Cover			<b>Prevalence Index Worksheet</b> Total % Cover of: OBL species <u>0</u> x 1 = <u>0</u> FACW species <u>0</u> x 2 = <u>0</u> FAC species <u>60</u> x 3 = <u>180</u> FACU species <u>40</u> x 4 = <u>160</u> UPL species <u>0</u> x 5 = <u>0</u> Column totals <u>100</u> (A) <u>340</u> (B) Prevalence Index = B/A = <u>3.40</u>
Sapling/Shrub stratum	(Plot size: <u>15</u> )				
1					
2					
3					
4					
5					
		<u>0</u> = Total Cover			
Herb stratum	(Plot size: <u>5</u> )				<b>Hydrophytic Vegetation Indicators:</b> _____ Rapid test for hydrophytic vegetation _____ Dominance test is >50% _____ Prevalence index is ≤3.0* _____ Morphological adaptations* (provide supporting data in Remarks or on a separate sheet) _____ Problematic hydrophytic vegetation* (explain) *Indicators of hydric soil and wetland hydrology must be present, unless disturbed or problematic
1	<u><i>zizia aurea</i></u>	<u>30</u>	<u>Y</u>	<u>FAC</u>	
2	<u><i>ambrosia trifida</i></u>	<u>30</u>	<u>Y</u>	<u>FAC</u>	
3	<u><i>taraxacum officinale</i></u>	<u>20</u>	<u>Y</u>	<u>FACU</u>	
4	<u><i>cirsium arvense</i></u>	<u>20</u>	<u>Y</u>	<u>FACU</u>	
5					
6					
7					
8					
9					
10					
		<u>100</u> = Total Cover			
Woody vine stratum	(Plot size: <u>30</u> )				
1					
2					
		<u>0</u> = Total Cover			

Remarks: (Include photo numbers here or on a separate sheet)

**SOIL**

Sampling Point: WB-101 Up

**Profile Description: (Describe to the depth needed to document the indicator or confirm the absence of indicators.)**

Depth (Inches)	Matrix		Redox Features				Texture	Remarks
	Color (moist)	%	Color (moist)	%	Type*	Loc**		
0-24	10YR 2/1	95	10YR 3/4	5	C	M	clay	

\*Type: C = Concentration, D = Depletion, RM = Reduced Matrix, MS = Masked Sand Grains. \*\*Location: PL = Pore Lining, M = Matrix

<p><b>Hydric Soil Indicators:</b></p> <p><input type="checkbox"/> Histisol (A1)</p> <p><input type="checkbox"/> Histic Epipedon (A2)</p> <p><input type="checkbox"/> Black Histic (A3)</p> <p><input type="checkbox"/> Hydrogen Sulfide (A4)</p> <p><input type="checkbox"/> Stratified Layers (A5)</p> <p><input type="checkbox"/> 2 cm Muck (A10)</p> <p><input type="checkbox"/> Depleted Below Dark Surface (A11)</p> <p><input type="checkbox"/> Thick Dark Surface (A12)</p> <p><input type="checkbox"/> Sandy Mucky Mineral (S1)</p> <p><input type="checkbox"/> 5 cm Mucky Peat or Peat (S3)</p>	<p><input type="checkbox"/> Sandy Gleyed Matrix (S4)</p> <p><input type="checkbox"/> Sandy Redox (S5)</p> <p><input type="checkbox"/> Stripped Matrix (S6)</p> <p><input type="checkbox"/> Loamy Mucky Mineral (F1)</p> <p><input type="checkbox"/> Loamy Gleyed Matrix (F2)</p> <p><input type="checkbox"/> Depleted Matrix (F3)</p> <p><input checked="" type="checkbox"/> Redox Dark Surface (F6)</p> <p><input type="checkbox"/> Depleted Dark Surface (F7)</p> <p><input type="checkbox"/> Redox Depressions (F8)</p>	<p><b>Indicators for Problematic Hydric Soils:</b></p> <p><input type="checkbox"/> Coast Prairie Redox (A16) (LRR K, L, R)</p> <p><input type="checkbox"/> Dark Surface (S7) (LRR K, L)</p> <p><input type="checkbox"/> Iron-Manganese Masses (F12) (LRR K, L, R)</p> <p><input type="checkbox"/> Very Shallow Dark Surface (TF12)</p> <p><input type="checkbox"/> Other (explain in remarks)</p>
--	--	---

\*Indicators of hydrophytic vegetation and wetland hydrology must be present, unless disturbed or problematic

<p><b>Restrictive Layer (if observed):</b></p> <p>Type: _____</p> <p>Depth (inches): _____</p>	<p>Hydric soil present? <u>Y</u></p>
--	--------------------------------------

Remarks:

**HYDROLOGY**

**Wetland Hydrology Indicators:**

<p><u>Primary Indicators (minimum of one is required; check all that apply)</u></p> <p><input type="checkbox"/> Surface Water (A1)</p> <p><input type="checkbox"/> High Water Table (A2)</p> <p><input type="checkbox"/> Saturation (A3)</p> <p><input type="checkbox"/> Water Marks (B1)</p> <p><input type="checkbox"/> Sediment Deposits (B2)</p> <p><input type="checkbox"/> Drift Deposits (B3)</p> <p><input type="checkbox"/> Algal Mat or Crust (B4)</p> <p><input type="checkbox"/> Iron Deposits (B5)</p> <p><input type="checkbox"/> Inundation Visible on Aerial Imagery (B7)</p> <p><input type="checkbox"/> Sparsely Vegetated Concave Surface (B8)</p> <p><input type="checkbox"/> Water-Stained Leaves (B9)</p>	<p><u>Secondary Indicators (minimum of two required)</u></p> <p><input type="checkbox"/> Aquatic Fauna (B13)</p> <p><input type="checkbox"/> True Aquatic Plants (B14)</p> <p><input type="checkbox"/> Hydrogen Sulfide Odor (C1)</p> <p><input type="checkbox"/> Oxidized Rhizospheres on Living Roots (C3)</p> <p><input type="checkbox"/> Presence of Reduced Iron (C4)</p> <p><input type="checkbox"/> Recent Iron Reduction in Tilled Soils (C6)</p> <p><input type="checkbox"/> Thin Muck Surface (C7)</p> <p><input type="checkbox"/> Gauge or Well Data (D9)</p> <p><input type="checkbox"/> Other (Explain in Remarks)</p>	<p><input type="checkbox"/> Surface Soil Cracks (B6)</p> <p><input type="checkbox"/> Drainage Patterns (B10)</p> <p><input type="checkbox"/> Dry-Season Water Table (C2)</p> <p><input type="checkbox"/> Crayfish Burrows (C8)</p> <p><input type="checkbox"/> Saturation Visible on Aerial Imagery (C9)</p> <p><input type="checkbox"/> Stunted or Stressed Plants (D1)</p> <p><input type="checkbox"/> Geomorphic Position (D2)</p> <p><input type="checkbox"/> FAC-Neutral Test (D5)</p>
---	---	---

<p><b>Field Observations:</b></p> <p>Surface water present? Yes <input type="checkbox"/> No <input checked="" type="checkbox"/> Depth (inches): _____</p> <p>Water table present? Yes <input type="checkbox"/> No <input checked="" type="checkbox"/> Depth (inches): _____</p> <p>Saturation present? Yes <input type="checkbox"/> No <input checked="" type="checkbox"/> Depth (inches): _____ (includes capillary fringe)</p>	<p><b>Indicators of wetland hydrology present? <u>N</u></b></p>
--	---

Describe recorded data (stream gauge, monitoring well, aerial photos, previous inspections), if available:

Remarks:





**SOIL**

Sampling Point: WB-102 Up

**Profile Description: (Describe to the depth needed to document the indicator or confirm the absence of indicators.)**

Depth (Inches)	Matrix		Redox Features				Texture	Remarks
	Color (moist)	%	Color (moist)	%	Type*	Loc**		
0-18	10YR 2/1	100					clay	
18-40	10YR 2/1	95	10Yr 3/4	5	C	M	clay	

\*Type: C = Concentration, D = Depletion, RM = Reduced Matrix, MS = Masked Sand Grains. \*\*Location: PL = Pore Lining, M = Matrix

<b>Hydric Soil Indicators:</b>		<b>Indicators for Problematic Hydric Soils:</b>	
<input type="checkbox"/> Histisol (A1)	<input type="checkbox"/> Sandy Gleyed Matrix (S4)	<input type="checkbox"/> Coast Prairie Redox (A16) (LRR K, L, R)	
<input type="checkbox"/> Histic Epipedon (A2)	<input type="checkbox"/> Sandy Redox (S5)	<input type="checkbox"/> Dark Surface (S7) (LRR K, L)	
<input type="checkbox"/> Black Histic (A3)	<input type="checkbox"/> Stripped Matrix (S6)	<input type="checkbox"/> Iron-Manganese Masses (F12) (LRR K, L, R)	
<input type="checkbox"/> Hydrogen Sulfide (A4)	<input type="checkbox"/> Loamy Mucky Mineral (F1)	<input type="checkbox"/> Very Shallow Dark Surface (TF12)	
<input type="checkbox"/> Stratified Layers (A5)	<input type="checkbox"/> Loamy Gleyed Matrix (F2)	<input type="checkbox"/> Other (explain in remarks)	
<input type="checkbox"/> 2 cm Muck (A10)	<input type="checkbox"/> Depleted Matrix (F3)		
<input type="checkbox"/> Depleted Below Dark Surface (A11)	<input type="checkbox"/> Redox Dark Surface (F6)		
<input checked="" type="checkbox"/> Thick Dark Surface (A12)	<input type="checkbox"/> Depleted Dark Surface (F7)		
<input type="checkbox"/> Sandy Mucky Mineral (S1)	<input type="checkbox"/> Redox Depressions (F8)		
<input type="checkbox"/> 5 cm Mucky Peat or Peat (S3)			

\*Indicators of hydrophytic vegetation and wetland hydrology must be present, unless disturbed or problematic

<b>Restrictive Layer (if observed):</b> Type: _____ Depth (inches): _____	<b>Hydric soil present?</b> <u>Y</u>
---	--------------------------------------

Remarks:  
B horizon could not be reached - A 12 assumed

**HYDROLOGY**

**Wetland Hydrology Indicators:**

<u>Primary Indicators (minimum of one is required; check all that apply)</u>		<u>Secondary Indicators (minimum of two required)</u>	
<input type="checkbox"/> Surface Water (A1)	<input type="checkbox"/> Aquatic Fauna (B13)	<input type="checkbox"/> Surface Soil Cracks (B6)	
<input type="checkbox"/> High Water Table (A2)	<input type="checkbox"/> True Aquatic Plants (B14)	<input type="checkbox"/> Drainage Patterns (B10)	
<input type="checkbox"/> Saturation (A3)	<input type="checkbox"/> Hydrogen Sulfide Odor (C1)	<input type="checkbox"/> Dry-Season Water Table (C2)	
<input type="checkbox"/> Water Marks (B1)	<input type="checkbox"/> Oxidized Rhizospheres on Living Roots (C3)	<input type="checkbox"/> Crayfish Burrows (C8)	
<input type="checkbox"/> Sediment Deposits (B2)	<input type="checkbox"/> Presence of Reduced Iron (C4)	<input type="checkbox"/> Saturation Visible on Aerial Imagery (C9)	
<input type="checkbox"/> Drift Deposits (B3)	<input type="checkbox"/> Recent Iron Reduction in Tilled Soils (C6)	<input type="checkbox"/> Stunted or Stressed Plants (D1)	
<input type="checkbox"/> Algal Mat or Crust (B4)	<input type="checkbox"/> Thin Muck Surface (C7)	<input type="checkbox"/> Geomorphic Position (D2)	
<input type="checkbox"/> Iron Deposits (B5)	<input type="checkbox"/> Gauge or Well Data (D9)	<input type="checkbox"/> FAC-Neutral Test (D5)	
<input type="checkbox"/> Inundation Visible on Aerial Imagery (B7)	<input type="checkbox"/> Other (Explain in Remarks)		
<input type="checkbox"/> Sparsely Vegetated Concave Surface (B8)			
<input type="checkbox"/> Water-Stained Leaves (B9)			

<b>Field Observations:</b>		<b>Indicators of wetland hydrology present?</b> <u>N</u>
Surface water present? Yes <input type="checkbox"/> No <input checked="" type="checkbox"/> Depth (inches): _____		
Water table present? Yes <input type="checkbox"/> No <input checked="" type="checkbox"/> Depth (inches): _____		
Saturation present? Yes <input type="checkbox"/> No <input checked="" type="checkbox"/> Depth (inches): _____ (includes capillary fringe)		

Describe recorded data (stream gauge, monitoring well, aerial photos, previous inspections), if available:

Remarks:

**WETLAND DETERMINATION DATA FORM - Midwest Region**

Project/Site Byron Solar City/County: Olmsted Sampling Date: 4/28/21  
 Applicant/Owner: EDF Renewables State: MN Sampling Point: WB-102 Wet  
 Investigator(s): David Kuhlmann Section, Township, Range: Section 31 T107N R15W  
 Landform (hillslope, terrace, etc.): hillslope Local relief (concave, convex, none): none  
 Slope (%): five Lat: 44.035987 Long: -92.670055 Datum: NAD 83 UTM 15N  
 Soil Map Unit Name Garwin silty clay loam NWI Classification: N/A

Are climatic/hydrologic conditions of the site typical for this time of the year? Y (If no, explain in remarks)  
 Are vegetation \_\_\_\_\_, soil \_\_\_\_\_, or hydrology \_\_\_\_\_ significantly disturbed? Are "normal circumstances" present? Yes  
 Are vegetation \_\_\_\_\_, soil \_\_\_\_\_, or hydrology \_\_\_\_\_ naturally problematic? present? Yes

**SUMMARY OF FINDINGS** (If needed, explain any answers in remarks.)

Hydrophytic vegetation present? <u>Y</u>	<b>Is the sampled area within a wetland?</b> <u>Y</u> If yes, optional wetland site ID: _____
Hydric soil present? <u>Y</u>	
Indicators of wetland hydrology present? <u>Y</u>	

Remarks: (Explain alternative procedures here or in a separate report.)  
grassy swale that becomes channelized as moves downslopes and loses hydrology; transitions to giant ragweed downslope

**VEGETATION -- Use scientific names of plants.**

Tree Stratum	(Plot size: <u>30</u> )	Absolute % Cover	Dominant Species	Indicator Status	<b>Dominance Test Worksheet</b> Number of Dominant Species that are OBL, FACW, or FAC: <u>2</u> (A) Total Number of Dominant Species Across all Strata: <u>2</u> (B) Percent of Dominant Species that are OBL, FACW, or FAC: <u>100.00%</u> (A/B)
1					
2					
3					
4					
5					
		<u>0</u> = Total Cover			<b>Prevalence Index Worksheet</b> Total % Cover of: OBL species <u>0</u> x 1 = <u>0</u> FACW species <u>100</u> x 2 = <u>200</u> FAC species <u>0</u> x 3 = <u>0</u> FACU species <u>0</u> x 4 = <u>0</u> UPL species <u>0</u> x 5 = <u>0</u> Column totals <u>100</u> (A) <u>200</u> (B) Prevalence Index = B/A = <u>2.00</u>
Sapling/Shrub stratum	(Plot size: <u>15</u> )				
1					
2					
3					
4					
5					
		<u>0</u> = Total Cover			
Herb stratum	(Plot size: <u>5</u> )				<b>Hydrophytic Vegetation Indicators:</b> _____ Rapid test for hydrophytic vegetation <u>X</u> Dominance test is >50% <u>X</u> Prevalence index is ≤3.0* _____ Morphological adaptations* (provide supporting data in Remarks or on a separate sheet) _____ Problematic hydrophytic vegetation* (explain) *Indicators of hydric soil and wetland hydrology must be present, unless disturbed or problematic
1	<u>Spartina pectinata</u>	<u>70</u>	<u>Y</u>	<u>FACW</u>	
2	<u>Cyperus esculentus</u>	<u>30</u>	<u>Y</u>	<u>FACW</u>	
3					
4					
5					
6					
7					
8					
9					
		<u>100</u> = Total Cover			
Woody vine stratum	(Plot size: <u>30</u> )				
1					
2					
		<u>0</u> = Total Cover			

Remarks: (Include photo numbers here or on a separate sheet)  
tilled ag field

**SOIL**

Sampling Point: WB-102 Wet

**Profile Description: (Describe to the depth needed to document the indicator or confirm the absence of indicators.)**

Depth (Inches)	Matrix		Redox Features				Texture	Remarks
	Color (moist)	%	Color (moist)	%	Type*	Loc**		
0-24	10YR 2/1	95	10YR 3/4	5	C	M	clay	

\*Type: C = Concentration, D = Depletion, RM = Reduced Matrix, MS = Masked Sand Grains. \*\*Location: PL = Pore Lining, M = Matrix

<p><b>Hydric Soil Indicators:</b></p> <p><input type="checkbox"/> Histisol (A1)</p> <p><input type="checkbox"/> Histic Epipedon (A2)</p> <p><input type="checkbox"/> Black Histic (A3)</p> <p><input type="checkbox"/> Hydrogen Sulfide (A4)</p> <p><input type="checkbox"/> Stratified Layers (A5)</p> <p><input type="checkbox"/> 2 cm Muck (A10)</p> <p><input type="checkbox"/> Depleted Below Dark Surface (A11)</p> <p><input type="checkbox"/> Thick Dark Surface (A12)</p> <p><input type="checkbox"/> Sandy Mucky Mineral (S1)</p> <p><input type="checkbox"/> 5 cm Mucky Peat or Peat (S3)</p>	<p><input type="checkbox"/> Sandy Gleyed Matrix (S4)</p> <p><input type="checkbox"/> Sandy Redox (S5)</p> <p><input type="checkbox"/> Stripped Matrix (S6)</p> <p><input type="checkbox"/> Loamy Mucky Mineral (F1)</p> <p><input type="checkbox"/> Loamy Gleyed Matrix (F2)</p> <p><input type="checkbox"/> Depleted Matrix (F3)</p> <p><input checked="" type="checkbox"/> Redox Dark Surface (F6)</p> <p><input type="checkbox"/> Depleted Dark Surface (F7)</p> <p><input type="checkbox"/> Redox Depressions (F8)</p>	<p><b>Indicators for Problematic Hydric Soils:</b></p> <p><input type="checkbox"/> Coast Prairie Redox (A16) (LRR K, L, R)</p> <p><input type="checkbox"/> Dark Surface (S7) (LRR K, L)</p> <p><input type="checkbox"/> Iron-Manganese Masses (F12) (LRR K, L, R)</p> <p><input type="checkbox"/> Very Shallow Dark Surface (TF12)</p> <p><input type="checkbox"/> Other (explain in remarks)</p> <p> </p> <p>*Indicators of hydrophytic vegetation and wetland hydrology must be present, unless disturbed or problematic</p>
--	--	--

<p><b>Restrictive Layer (if observed):</b></p> <p>Type: _____</p> <p>Depth (inches): _____</p>	<p>Hydric soil present? <u>Y</u></p>
--	--------------------------------------

Remarks:

**HYDROLOGY**

**Wetland Hydrology Indicators:**

<p><u>Primary Indicators (minimum of one is required; check all that apply)</u></p> <p><input type="checkbox"/> Surface Water (A1)</p> <p><input type="checkbox"/> High Water Table (A2)</p> <p><input type="checkbox"/> Saturation (A3)</p> <p><input type="checkbox"/> Water Marks (B1)</p> <p><input type="checkbox"/> Sediment Deposits (B2)</p> <p><input type="checkbox"/> Drift Deposits (B3)</p> <p><input type="checkbox"/> Algal Mat or Crust (B4)</p> <p><input type="checkbox"/> Iron Deposits (B5)</p> <p><input type="checkbox"/> Inundation Visible on Aerial Imagery (B7)</p> <p><input type="checkbox"/> Sparsely Vegetated Concave Surface (B8)</p> <p><input type="checkbox"/> Water-Stained Leaves (B9)</p>	<p><u>Secondary Indicators (minimum of two required)</u></p> <p><input type="checkbox"/> Aquatic Fauna (B13)</p> <p><input type="checkbox"/> True Aquatic Plants (B14)</p> <p><input type="checkbox"/> Hydrogen Sulfide Odor (C1)</p> <p><input type="checkbox"/> Oxidized Rhizospheres on Living Roots (C3)</p> <p><input type="checkbox"/> Presence of Reduced Iron (C4)</p> <p><input type="checkbox"/> Recent Iron Reduction in Tilled Soils (C6)</p> <p><input type="checkbox"/> Thin Muck Surface (C7)</p> <p><input type="checkbox"/> Gauge or Well Data (D9)</p> <p><input type="checkbox"/> Other (Explain in Remarks)</p>	<p><input type="checkbox"/> Surface Soil Cracks (B6)</p> <p><input type="checkbox"/> Drainage Patterns (B10)</p> <p><input type="checkbox"/> Dry-Season Water Table (C2)</p> <p><input type="checkbox"/> Crayfish Burrows (C8)</p> <p><input type="checkbox"/> Saturation Visible on Aerial Imagery (C9)</p> <p><input type="checkbox"/> Stunted or Stressed Plants (D1)</p> <p><input checked="" type="checkbox"/> Geomorphic Position (D2)</p> <p><input checked="" type="checkbox"/> FAC-Neutral Test (D5)</p>
---	---	---

<p><b>Field Observations:</b></p> <p>Surface water present? Yes <input type="checkbox"/> No <input checked="" type="checkbox"/> Depth (inches): _____</p> <p>Water table present? Yes <input type="checkbox"/> No <input checked="" type="checkbox"/> Depth (inches): _____</p> <p>Saturation present? Yes <input type="checkbox"/> No <input checked="" type="checkbox"/> Depth (inches): _____ (includes capillary fringe)</p>	<p>Indicators of wetland hydrology present? <u>Y</u></p>
--	--

Describe recorded data (stream gauge, monitoring well, aerial photos, previous inspections), if available:

Remarks:

**WETLAND DETERMINATION DATA FORM - Midwest Region**

Project/Site Byron Solar City/County: Olmsted Sampling Date: 4/28/21  
 Applicant/Owner: EDF Renewables State: MN Sampling Point: WB-103 Up  
 Investigator(s): David Kuhlmann Section, Township, Range: Section 36 T107N R16W  
 Landform (hillslope, terrace, etc.): hillslope Local relief (concave, convex, none): convex  
 Slope (%): 2 to 5 Lat: 44.032849 Long: -92.687378 Datum: NAD 83 UTM 15N  
 Soil Map Unit Name Clyde-Floyd complex. 1 to 4 percent slopes NWI Classification: N/A

Are climatic/hydrologic conditions of the site typical for this time of the year? Y (If no, explain in remarks)  
 Are vegetation \_\_\_\_\_, soil \_\_\_\_\_, or hydrology \_\_\_\_\_ significantly disturbed? Are "normal circumstances" present? Yes  
 Are vegetation \_\_\_\_\_, soil \_\_\_\_\_, or hydrology \_\_\_\_\_ naturally problematic? present? Yes

**SUMMARY OF FINDINGS** (If needed, explain any answers in remarks.)

Hydrophytic vegetation present? <u>N</u>	<b>Is the sampled area within a wetland?</b> <u>N</u> If yes, optional wetland site ID: _____
Hydric soil present? <u>Y</u>	
Indicators of wetland hydrology present? <u>N</u>	

Remarks: (Explain alternative procedures here or in a separate report.)

**VEGETATION -- Use scientific names of plants.**

Tree Stratum	(Plot size: <u>30</u> )	Absolute % Cover	Dominant Species	Indicator Status	<b>Dominance Test Worksheet</b>
1	_____	_____	_____	_____	
2	_____	_____	_____	_____	Total Number of Dominant Species Across all Strata: <u>2</u> (B)
3	_____	_____	_____	_____	Percent of Dominant Species that are OBL, FACW, or FAC: <u>50.00%</u> (A/B)
4	_____	_____	_____	_____	
5	_____	_____	_____	_____	
		<u>0</u>	= Total Cover		
Sapling/Shrub stratum	(Plot size: <u>15</u> )				<b>Prevalence Index Worksheet</b>
1	_____	_____	_____	_____	
2	_____	_____	_____	_____	OBL species <u>5</u> x 1 = <u>5</u>
3	_____	_____	_____	_____	FACW species <u>0</u> x 2 = <u>0</u>
4	_____	_____	_____	_____	FAC species <u>45</u> x 3 = <u>135</u>
5	_____	_____	_____	_____	FACU species <u>45</u> x 4 = <u>180</u>
		<u>0</u>	= Total Cover		UPL species <u>0</u> x 5 = <u>0</u>
					Column totals <u>95</u> (A) <u>320</u> (B)
					Prevalence Index = B/A = <u>3.37</u>
Herb stratum	(Plot size: <u>5</u> )				<b>Hydrophytic Vegetation Indicators:</b> _____ Rapid test for hydrophytic vegetation _____ Dominance test is >50% _____ Prevalence index is ≤3.0* _____ Morphological adaptations* (provide supporting data in Remarks or on a separate sheet) _____ Problematic hydrophytic vegetation* (explain) *Indicators of hydric soil and wetland hydrology must be present, unless disturbed or problematic
1	<u>Poa pratensis</u>	<u>45</u>	<u>Y</u>	<u>FAC</u>	
2	<u>Solidago canadensis</u>	<u>45</u>	<u>Y</u>	<u>FACU</u>	
3	<u>Equisetum fluviatile</u>	<u>5</u>	<u>N</u>	<u>OBL</u>	
4	_____	_____	_____	_____	
5	_____	_____	_____	_____	
6	_____	_____	_____	_____	
7	_____	_____	_____	_____	
8	_____	_____	_____	_____	
9	_____	_____	_____	_____	
10	_____	_____	_____	_____	
		<u>95</u>	= Total Cover		
Woody vine stratum	(Plot size: <u>30</u> )				<b>Hydrophytic vegetation present?</b> <u>N</u>
1	_____	_____	_____	_____	
2	_____	_____	_____	_____	
		<u>0</u>	= Total Cover		

Remarks: (Include photo numbers here or on a separate sheet)

**SOIL**

Sampling Point: WB-103 Up

Profile Description: (Describe to the depth needed to document the indicator or confirm the absence of indicators.)								
Depth (Inches)	Matrix		Redox Features				Texture	Remarks
	Color (moist)	%	Color (moist)	%	Type*	Loc**		
0-18	10YR 2/1	95	10YR 3/4	5	C	M	sandy clay	
18-24	10YR 3/1	95	10YR 3/4	5	C	M	sandy clay	

\*Type: C = Concentration, D = Depletion, RM = Reduced Matrix, MS = Masked Sand Grains. \*\*Location: PL = Pore Lining, M = Matrix

<b>Hydric Soil Indicators:</b> <input type="checkbox"/> Histisol (A1) <input type="checkbox"/> Histic Epipedon (A2) <input type="checkbox"/> Black Histic (A3) <input type="checkbox"/> Hydrogen Sulfide (A4) <input type="checkbox"/> Stratified Layers (A5) <input type="checkbox"/> 2 cm Muck (A10) <input type="checkbox"/> Depleted Below Dark Surface (A11) <input type="checkbox"/> Thick Dark Surface (A12) <input type="checkbox"/> Sandy Mucky Mineral (S1) <input type="checkbox"/> 5 cm Mucky Peat or Peat (S3)		<input type="checkbox"/> Sandy Gleyed Matrix (S4) <input type="checkbox"/> Sandy Redox (S5) <input type="checkbox"/> Stripped Matrix (S6) <input type="checkbox"/> Loamy Mucky Mineral (F1) <input type="checkbox"/> Loamy Gleyed Matrix (F2) <input type="checkbox"/> Depleted Matrix (F3) <input checked="" type="checkbox"/> Redox Dark Surface (F6) <input type="checkbox"/> Depleted Dark Surface (F7) <input type="checkbox"/> Redox Depressions (F8)	<b>Indicators for Problematic Hydric Soils:</b> <input type="checkbox"/> Coast Prairie Redox (A16) (LRR K, L, R) <input type="checkbox"/> Dark Surface (S7) (LRR K, L) <input type="checkbox"/> Iron-Manganese Masses (F12) (LRR K, L, R) <input type="checkbox"/> Very Shallow Dark Surface (TF12) <input type="checkbox"/> Other (explain in remarks)
*Indicators of hydrophytic vegetation and wetland hydrology must be present, unless disturbed or problematic			

<b>Restrictive Layer (if observed):</b> Type: _____ Depth (inches): _____	<b>Hydric soil present?</b> <u>Y</u>
---	--------------------------------------

Remarks:

**HYDROLOGY**

<b>Wetland Hydrology Indicators:</b> Primary Indicators (minimum of one is required; check all that apply)			Secondary Indicators (minimum of two required)		
<input type="checkbox"/> Surface Water (A1)	<input type="checkbox"/> Aquatic Fauna (B13)	<input type="checkbox"/> Surface Soil Cracks (B6)			
<input type="checkbox"/> High Water Table (A2)	<input type="checkbox"/> True Aquatic Plants (B14)	<input type="checkbox"/> Drainage Patterns (B10)			
<input type="checkbox"/> Saturation (A3)	<input type="checkbox"/> Hydrogen Sulfide Odor (C1)	<input type="checkbox"/> Dry-Season Water Table (C2)			
<input type="checkbox"/> Water Marks (B1)	<input type="checkbox"/> Oxidized Rhizospheres on Living Roots (C3)	<input type="checkbox"/> Crayfish Burrows (C8)			
<input type="checkbox"/> Sediment Deposits (B2)	<input type="checkbox"/> Presence of Reduced Iron (C4)	<input type="checkbox"/> Saturation Visible on Aerial Imagery (C9)			
<input type="checkbox"/> Drift Deposits (B3)	<input type="checkbox"/> Recent Iron Reduction in Tilled Soils (C6)	<input type="checkbox"/> Stunted or Stressed Plants (D1)			
<input type="checkbox"/> Algal Mat or Crust (B4)	<input type="checkbox"/> Thin Muck Surface (C7)	<input type="checkbox"/> Geomorphic Position (D2)			
<input type="checkbox"/> Iron Deposits (B5)	<input type="checkbox"/> Gauge or Well Data (D9)	<input type="checkbox"/> FAC-Neutral Test (D5)			
<input type="checkbox"/> Inundation Visible on Aerial Imagery (B7)	<input type="checkbox"/> Other (Explain in Remarks)				
<input type="checkbox"/> Sparsely Vegetated Concave Surface (B8)					
<input type="checkbox"/> Water-Stained Leaves (B9)					

<b>Field Observations:</b> Surface water present? Yes <input type="checkbox"/> No <input checked="" type="checkbox"/> Depth (inches): _____ Water table present? Yes <input type="checkbox"/> No <input checked="" type="checkbox"/> Depth (inches): _____ Saturation present? Yes <input type="checkbox"/> No <input checked="" type="checkbox"/> Depth (inches): _____ (includes capillary fringe)	<b>Indicators of wetland hydrology present?</b> <u>N</u>
--	--

Describe recorded data (stream gauge, monitoring well, aerial photos, previous inspections), if available:

Remarks:  
 Sample located approximately 1 foot higher in elevation along break in vegetation

**WETLAND DETERMINATION DATA FORM - Midwest Region**

Project/Site Byron Solar City/County: Olmsted Sampling Date: 4/28/21  
 Applicant/Owner: EDF Renewables State: MN Sampling Point: WB-103 Wet  
 Investigator(s): David Kuhlmann Section, Township, Range: Section 36 T107N R16W  
 Landform (hillslope, terrace, etc.): depression Local relief (concave, convex, none): concave  
 Slope (%): 0 to 2 Lat: 44.032849 Long: -92.687378 Datum: NAD 83 UTM 15N  
 Soil Map Unit Name Clyde-Floyd complex. 1 to 4 percent slopes NWI Classification: PEM1B

Are climatic/hydrologic conditions of the site typical for this time of the year? Y (If no, explain in remarks)  
 Are vegetation \_\_\_\_\_, soil \_\_\_\_\_, or hydrology \_\_\_\_\_ significantly disturbed? Are "normal circumstances" present? Yes  
 Are vegetation \_\_\_\_\_, soil \_\_\_\_\_, or hydrology \_\_\_\_\_ naturally problematic? present? Yes

**SUMMARY OF FINDINGS**

(If needed, explain any answers in remarks.)

Hydrophytic vegetation present? <u>Y</u>	<b>Is the sampled area within a wetland?</b> <u>Y</u> If yes, optional wetland site ID: _____
Hydric soil present? <u>Y</u>	
Indicators of wetland hydrology present? <u>Y</u>	

Remarks: (Explain alternative procedures here or in a separate report.)

**VEGETATION -- Use scientific names of plants.**

Tree Stratum	(Plot size: <u>30</u> )	Absolute % Cover	Dominant Species	Indicator Status	<b>Dominance Test Worksheet</b> Number of Dominant Species that are OBL, FACW, or FAC: <u>3</u> (A) Total Number of Dominant Species Across all Strata: <u>3</u> (B) Percent of Dominant Species that are OBL, FACW, or FAC: <u>100.00%</u> (A/B)
1					
2					
3					
4					
5					
		<u>0</u>	= Total Cover		
Sapling/Shrub stratum	(Plot size: <u>15</u> )	Absolute % Cover	Dominant Species	Indicator Status	<b>Prevalence Index Worksheet</b> Total % Cover of: OBL species <u>50</u> x 1 = <u>50</u> FACW species <u>60</u> x 2 = <u>120</u> FAC species <u>0</u> x 3 = <u>0</u> FACU species <u>0</u> x 4 = <u>0</u> UPL species <u>0</u> x 5 = <u>0</u> Column totals <u>110</u> (A) <u>170</u> (B) Prevalence Index = B/A = <u>1.55</u>
1	<u>Salix interior</u>	<u>10</u>	<u>Y</u>	<u>FACW</u>	
2					
3					
4					
5					
		<u>10</u>	= Total Cover		
Herb stratum	(Plot size: <u>5</u> )	Absolute % Cover	Dominant Species	Indicator Status	
1	<u>Phalaris arundinacea</u>	<u>50</u>	<u>Y</u>	<u>FACW</u>	
2	<u>Equisetum fluviatile</u>	<u>50</u>	<u>Y</u>	<u>OBL</u>	
3					
4					
5					
6					
7					
8					
9					
10					
		<u>100</u>	= Total Cover		
Woody vine stratum	(Plot size: <u>30</u> )	Absolute % Cover	Dominant Species	Indicator Status	
1					
2					
		<u>0</u>	= Total Cover		

**Hydrophytic Vegetation Indicators:**  
 Rapid test for hydrophytic vegetation  
 Dominance test is >50%  
 Prevalence index is ≤3.0\*  
 Morphological adaptations\* (provide supporting data in Remarks or on a separate sheet)  
 Problematic hydrophytic vegetation\* (explain)  
 \*Indicators of hydric soil and wetland hydrology must be present, unless disturbed or problematic

**Hydrophytic vegetation present?** Y

Remarks: (Include photo numbers here or on a separate sheet)

**SOIL**

Sampling Point: WB-103 Wet

**Profile Description: (Describe to the depth needed to document the indicator or confirm the absence of indicators.)**

Depth (Inches)	Matrix		Redox Features				Texture	Remarks
	Color (moist)	%	Color (moist)	%	Type*	Loc**		
0-18	10YR 2/1	95	10YR 3/4	5	C	M	sandy clay	
18-24	10YR 3/1	95	10YR 3/4	5	C	M	sandy clay	

\*Type: C = Concentration, D = Depletion, RM = Reduced Matrix, MS = Masked Sand Grains. \*\*Location: PL = Pore Lining, M = Matrix

<b>Hydric Soil Indicators:</b>		<b>Indicators for Problematic Hydric Soils:</b>	
<input type="checkbox"/> Histisol (A1)	<input type="checkbox"/> Sandy Gleyed Matrix (S4)	<input type="checkbox"/> Coast Prairie Redox (A16) (LRR K, L, R)	
<input type="checkbox"/> Histic Epipedon (A2)	<input type="checkbox"/> Sandy Redox (S5)	<input type="checkbox"/> Dark Surface (S7) (LRR K, L)	
<input type="checkbox"/> Black Histic (A3)	<input type="checkbox"/> Stripped Matrix (S6)	<input type="checkbox"/> Iron-Manganese Masses (F12) (LRR K, L, R)	
<input type="checkbox"/> Hydrogen Sulfide (A4)	<input type="checkbox"/> Loamy Mucky Mineral (F1)	<input type="checkbox"/> Very Shallow Dark Surface (TF12)	
<input type="checkbox"/> Stratified Layers (A5)	<input type="checkbox"/> Loamy Gleyed Matrix (F2)	<input type="checkbox"/> Other (explain in remarks)	
<input type="checkbox"/> 2 cm Muck (A10)	<input type="checkbox"/> Depleted Matrix (F3)		
<input type="checkbox"/> Depleted Below Dark Surface (A11)	<input checked="" type="checkbox"/> Redox Dark Surface (F6)		
<input type="checkbox"/> Thick Dark Surface (A12)	<input type="checkbox"/> Depleted Dark Surface (F7)		
<input type="checkbox"/> Sandy Mucky Mineral (S1)	<input type="checkbox"/> Redox Depressions (F8)		
<input type="checkbox"/> 5 cm Mucky Peat or Peat (S3)			

\*Indicators of hydrophytic vegetation and wetland hydrology must be present, unless disturbed or problematic

<b>Restrictive Layer (if observed):</b> Type: _____ Depth (inches): _____	<b>Hydric soil present?</b> <u>Y</u>
---	--------------------------------------

Remarks:

**HYDROLOGY**

**Wetland Hydrology Indicators:**

<u>Primary Indicators (minimum of one is required; check all that apply)</u>		<u>Secondary Indicators (minimum of two required)</u>	
<input type="checkbox"/> Surface Water (A1)	<input type="checkbox"/> Aquatic Fauna (B13)	<input type="checkbox"/> Surface Soil Cracks (B6)	
<input type="checkbox"/> High Water Table (A2)	<input type="checkbox"/> True Aquatic Plants (B14)	<input type="checkbox"/> Drainage Patterns (B10)	
<input type="checkbox"/> Saturation (A3)	<input type="checkbox"/> Hydrogen Sulfide Odor (C1)	<input type="checkbox"/> Dry-Season Water Table (C2)	
<input type="checkbox"/> Water Marks (B1)	<input type="checkbox"/> Oxidized Rhizospheres on Living Roots (C3)	<input type="checkbox"/> Crayfish Burrows (C8)	
<input type="checkbox"/> Sediment Deposits (B2)	<input type="checkbox"/> Presence of Reduced Iron (C4)	<input type="checkbox"/> Saturation Visible on Aerial Imagery (C9)	
<input type="checkbox"/> Drift Deposits (B3)	<input type="checkbox"/> Recent Iron Reduction in Tilled Soils (C6)	<input type="checkbox"/> Stunted or Stressed Plants (D1)	
<input type="checkbox"/> Algal Mat or Crust (B4)	<input type="checkbox"/> Thin Muck Surface (C7)	<input checked="" type="checkbox"/> Geomorphic Position (D2)	
<input type="checkbox"/> Iron Deposits (B5)	<input type="checkbox"/> Gauge or Well Data (D9)	<input checked="" type="checkbox"/> FAC-Neutral Test (D5)	
<input type="checkbox"/> Inundation Visible on Aerial Imagery (B7)	<input type="checkbox"/> Other (Explain in Remarks)		
<input type="checkbox"/> Sparsely Vegetated Concave Surface (B8)			
<input type="checkbox"/> Water-Stained Leaves (B9)			

<b>Field Observations:</b>		<b>Indicators of wetland hydrology present?</b> <u>Y</u>
Surface water present? Yes <input type="checkbox"/> No <input checked="" type="checkbox"/> Depth (inches): _____		
Water table present? Yes <input type="checkbox"/> No <input checked="" type="checkbox"/> Depth (inches): _____		
Saturation present? Yes <input type="checkbox"/> No <input checked="" type="checkbox"/> Depth (inches): _____ (includes capillary fringe)		

Describe recorded data (stream gauge, monitoring well, aerial photos, previous inspections), if available:

Remarks:

**WETLAND DETERMINATION DATA FORM - Midwest Region**

Project/Site Byron Solar City/County: Olmsted Sampling Date: 4/28/21  
 Applicant/Owner: EDF Renewables State: MN Sampling Point: WB-104 Up  
 Investigator(s): David Kuhlmann Section, Township, Range: Section 35 T107N R16W  
 Landform (hillslope, terrace, etc.): hillslope Local relief (concave, convex, none): convex  
 Slope (%): 2 to 5 Lat: 44.033521 Long: -92.701994 Datum: NAD 83 UTM 15N  
 Soil Map Unit Name Tripoli silty clay loam, 0 to 2 percent slopes NWI Classification: N/A

Are climatic/hydrologic conditions of the site typical for this time of the year? Y (If no, explain in remarks)  
 Are vegetation X, soil \_\_\_\_\_, or hydrology \_\_\_\_\_ significantly disturbed? Are "normal circumstances" present? Yes  
 Are vegetation \_\_\_\_\_, soil \_\_\_\_\_, or hydrology \_\_\_\_\_ naturally problematic? present? Yes

**SUMMARY OF FINDINGS** (If needed, explain any answers in remarks.)

Hydrophytic vegetation present? <u>N</u>	<b>Is the sampled area within a wetland?</b> <u>N</u> If yes, optional wetland site ID: _____
Hydric soil present? <u>Y</u>	
Indicators of wetland hydrology present? <u>N</u>	

Remarks: (Explain alternative procedures here or in a separate report.)  
tilled ag field outside of wetland swale

**VEGETATION** -- Use scientific names of plants.

Tree Stratum	(Plot size: <u>30</u> )	Absolute % Cover	Dominant Species	Indicator Status	<b>Dominance Test Worksheet</b>		
1	_____	_____	_____	_____	Number of Dominant Species that are OBL, FACW, or FAC: <u>0</u> (A)		
2	_____	_____	_____	_____	Total Number of Dominant Species Across all Strata: <u>0</u> (B)		
3	_____	_____	_____	_____	Percent of Dominant Species that are OBL, FACW, or FAC: <u>0.00%</u> (A/B)		
4	_____	_____	_____	_____			
5	_____	_____	_____	_____			
		<u>0</u>	= Total Cover				
Sapling/Shrub stratum	(Plot size: <u>15</u> )	Absolute % Cover	Dominant Species	Indicator Status	<b>Prevalence Index Worksheet</b>		
1	_____	_____	_____	_____	Total % Cover of:		
2	_____	_____	_____	_____	OBL species	<u>0</u> x 1 = <u>0</u>	
3	_____	_____	_____	_____	FACW species	<u>0</u> x 2 = <u>0</u>	
4	_____	_____	_____	_____	FAC species	<u>0</u> x 3 = <u>0</u>	
5	_____	_____	_____	_____	FACU species	<u>0</u> x 4 = <u>0</u>	
		_____	_____	_____	UPL species	<u>0</u> x 5 = <u>0</u>	
		<u>0</u>	= Total Cover			Column totals	<u>0</u> (A) <u>0</u> (B)
		Prevalence Index = B/A = _____					
Herb stratum	(Plot size: <u>5</u> )	Absolute % Cover	Dominant Species	Indicator Status	<b>Hydrophytic Vegetation Indicators:</b>		
1	_____	_____	_____	_____	____ Rapid test for hydrophytic vegetation		
2	_____	_____	_____	_____	____ Dominance test is >50%		
3	_____	_____	_____	_____	____ Prevalence index is ≤3.0*		
4	_____	_____	_____	_____	____ Morphological adaptations* (provide supporting data in Remarks or on a separate sheet)		
5	_____	_____	_____	_____	____ Problematic hydrophytic vegetation* (explain)		
6	_____	_____	_____	_____	____		
7	_____	_____	_____	_____	____		
8	_____	_____	_____	_____	____		
9	_____	_____	_____	_____	____		
10	_____	_____	_____	_____	____		
		<u>0</u>	= Total Cover			*Indicators of hydric soil and wetland hydrology must be present, unless disturbed or problematic	
Woody vine stratum	(Plot size: <u>30</u> )	Absolute % Cover	Dominant Species	Indicator Status	<b>Hydrophytic vegetation present?</b> <u>N</u>		
1	_____	_____	_____	_____			
2	_____	_____	_____	_____			
		<u>0</u>	= Total Cover				

Remarks: (Include photo numbers here or on a separate sheet)



**SOIL**

Sampling Point: WB-104 Up

**Profile Description: (Describe to the depth needed to document the indicator or confirm the absence of indicators.)**

Depth (Inches)	Matrix		Redox Features				Texture	Remarks
	Color (moist)	%	Color (moist)	%	Type*	Loc**		
0-24	10YR 2/1	100					clay	
24-30	10YR 4/2	95	10YR 3/4	5	C	M	clay	

\*Type: C = Concentration, D = Depletion, RM = Reduced Matrix, MS = Masked Sand Grains. \*\*Location: PL = Pore Lining, M = Matrix

<b>Hydric Soil Indicators:</b> <input type="checkbox"/> Histisol (A1) <input type="checkbox"/> Histic Epipedon (A2) <input type="checkbox"/> Black Histic (A3) <input type="checkbox"/> Hydrogen Sulfide (A4) <input type="checkbox"/> Stratified Layers (A5) <input type="checkbox"/> 2 cm Muck (A10) <input type="checkbox"/> Depleted Below Dark Surface (A11) <input checked="" type="checkbox"/> Thick Dark Surface (A12) <input type="checkbox"/> Sandy Mucky Mineral (S1) <input type="checkbox"/> 5 cm Mucky Peat or Peat (S3)		<input type="checkbox"/> Sandy Gleyed Matrix (S4) <input type="checkbox"/> Sandy Redox (S5) <input type="checkbox"/> Stripped Matrix (S6) <input type="checkbox"/> Loamy Mucky Mineral (F1) <input type="checkbox"/> Loamy Gleyed Matrix (F2) <input type="checkbox"/> Depleted Matrix (F3) <input type="checkbox"/> Redox Dark Surface (F6) <input type="checkbox"/> Depleted Dark Surface (F7) <input type="checkbox"/> Redox Depressions (F8)		<b>Indicators for Problematic Hydric Soils:</b> <input type="checkbox"/> Coast Prairie Redox (A16) (LRR K, L, R) <input type="checkbox"/> Dark Surface (S7) (LRR K, L) <input type="checkbox"/> Iron-Manganese Masses (F12) (LRR K, L, R) <input type="checkbox"/> Very Shallow Dark Surface (TF12) <input type="checkbox"/> Other (explain in remarks)	
*Indicators of hydrophytic vegetation and wetland hydrology must be present, unless disturbed or problematic					

<b>Restrictive Layer (if observed):</b> Type: _____ Depth (inches): _____	<b>Hydric soil present?</b> <u>Y</u>
---	--------------------------------------

Remarks:

**HYDROLOGY**

**Wetland Hydrology Indicators:**

<b>Primary Indicators (minimum of one is required; check all that apply)</b> <input type="checkbox"/> Surface Water (A1) <input type="checkbox"/> High Water Table (A2) <input type="checkbox"/> Saturation (A3) <input type="checkbox"/> Water Marks (B1) <input type="checkbox"/> Sediment Deposits (B2) <input type="checkbox"/> Drift Deposits (B3) <input type="checkbox"/> Algal Mat or Crust (B4) <input type="checkbox"/> Iron Deposits (B5) <input type="checkbox"/> Inundation Visible on Aerial Imagery (B7) <input type="checkbox"/> Sparsely Vegetated Concave Surface (B8) <input type="checkbox"/> Water-Stained Leaves (B9)		<input type="checkbox"/> Aquatic Fauna (B13) <input type="checkbox"/> True Aquatic Plants (B14) <input type="checkbox"/> Hydrogen Sulfide Odor (C1) <input type="checkbox"/> Oxidized Rhizospheres on Living Roots (C3) <input type="checkbox"/> Presence of Reduced Iron (C4) <input type="checkbox"/> Recent Iron Reduction in Tilled Soils (C6) <input type="checkbox"/> Thin Muck Surface (C7) <input type="checkbox"/> Gauge or Well Data (D9) <input type="checkbox"/> Other (Explain in Remarks)		<b>Secondary Indicators (minimum of two required)</b> <input type="checkbox"/> Surface Soil Cracks (B6) <input type="checkbox"/> Drainage Patterns (B10) <input type="checkbox"/> Dry-Season Water Table (C2) <input type="checkbox"/> Crayfish Burrows (C8) <input type="checkbox"/> Saturation Visible on Aerial Imagery (C9) <input type="checkbox"/> Stunted or Stressed Plants (D1) <input type="checkbox"/> Geomorphic Position (D2) <input type="checkbox"/> FAC-Neutral Test (D5)	
--	--	---	--	---	--

<b>Field Observations:</b> Surface water present? Yes <input type="checkbox"/> No <input checked="" type="checkbox"/> Depth (inches): _____ Water table present? Yes <input type="checkbox"/> No <input checked="" type="checkbox"/> Depth (inches): _____ Saturation present? Yes <input type="checkbox"/> No <input checked="" type="checkbox"/> Depth (inches): _____ (includes capillary fringe)	<b>Indicators of wetland hydrology present?</b> <u>N</u>
--	--

Describe recorded data (stream gauge, monitoring well, aerial photos, previous inspections), if available:

Remarks:  
 Sample located approximately 2 feet higher in elevation along break in vegetation

**WETLAND DETERMINATION DATA FORM - Midwest Region**

Project/Site Byron Solar City/County: Olmsted Sampling Date: 4/28/21  
 Applicant/Owner: EDF Renewables State: MN Sampling Point: WB-104 Wet  
 Investigator(s): David Kuhlmann Section, Township, Range: Section 35 T107N R16W  
 Landform (hillslope, terrace, etc.): swale Local relief (concave, convex, none): concave  
 Slope (%): 2 to 5 Lat: 44.033567 Long: -92.702116 Datum: NAD 83 UTM 15N  
 Soil Map Unit Name Tripoli silty clay loam, 0 to 2 percent slopes NWI Classification: PEM1B

Are climatic/hydrologic conditions of the site typical for this time of the year? Y (If no, explain in remarks)  
 Are vegetation \_\_\_\_\_, soil \_\_\_\_\_, or hydrology \_\_\_\_\_ significantly disturbed? Are "normal circumstances" present? Yes  
 Are vegetation \_\_\_\_\_, soil \_\_\_\_\_, or hydrology \_\_\_\_\_ naturally problematic? present? Yes

**SUMMARY OF FINDINGS** (If needed, explain any answers in remarks.)

Hydrophytic vegetation present? <u>Y</u>	<b>Is the sampled area within a wetland?</b> <u>Y</u> If yes, optional wetland site ID: _____
Hydric soil present? <u>Y</u>	
Indicators of wetland hydrology present? <u>Y</u>	

Remarks: (Explain alternative procedures here or in a separate report.)  
 wetland swale

**VEGETATION -- Use scientific names of plants.**

Tree Stratum	(Plot size: <u>30</u> )	Absolute % Cover	Dominant Species	Indicator Status	<b>Dominance Test Worksheet</b> Number of Dominant Species that are OBL, FACW, or FAC: <u>1</u> (A) Total Number of Dominant Species Across all Strata: <u>1</u> (B) Percent of Dominant Species that are OBL, FACW, or FAC: <u>100.00%</u> (A/B)
1					
2					
3					
4					
5					
		<u>0</u> = Total Cover			<b>Prevalence Index Worksheet</b> Total % Cover of: OBL species <u>0</u> x 1 = <u>0</u> FACW species <u>100</u> x 2 = <u>200</u> FAC species <u>0</u> x 3 = <u>0</u> FACU species <u>0</u> x 4 = <u>0</u> UPL species <u>0</u> x 5 = <u>0</u> Column totals <u>100</u> (A) <u>200</u> (B) Prevalence Index = B/A = <u>2.00</u>
Sapling/Shrub stratum	(Plot size: <u>15</u> )				
1					
2					
3					
4					
5					
		<u>0</u> = Total Cover			
Herb stratum	(Plot size: <u>5</u> )				<b>Hydrophytic Vegetation Indicators:</b> _____ Rapid test for hydrophytic vegetation <u>X</u> Dominance test is >50% <u>X</u> Prevalence index is ≤3.0* _____ Morphological adaptations* (provide supporting data in Remarks or on a separate sheet) _____ Problematic hydrophytic vegetation* (explain) *Indicators of hydric soil and wetland hydrology must be present, unless disturbed or problematic
1	<u>phalaris arundinacea</u>	<u>100</u>	<u>Y</u>	<u>FACW</u>	
2					
3					
4					
5					
6					
7					
8					
9					
10					
		<u>100</u> = Total Cover			
Woody vine stratum	(Plot size: <u>30</u> )				
1					
2					
		<u>0</u> = Total Cover			

Remarks: (Include photo numbers here or on a separate sheet)

**SOIL**

Sampling Point: WB-104 Wet

Profile Description: (Describe to the depth needed to document the indicator or confirm the absence of indicators.)								
Depth (Inches)	Matrix		Redox Features				Texture	Remarks
	Color (moist)	%	Color (moist)	%	Type*	Loc**		
0-14	10YR 2/1	95	10YR 3/4	5	C	M	clay	
24-30	10YR 4/2	90	10YR 5/8	10	C	M	clay	

\*Type: C = Concentration, D = Depletion, RM = Reduced Matrix, MS = Masked Sand Grains. \*\*Location: PL = Pore Lining, M = Matrix

<b>Hydric Soil Indicators:</b> <input type="checkbox"/> Histisol (A1) <input type="checkbox"/> Histic Epipedon (A2) <input type="checkbox"/> Black Histic (A3) <input type="checkbox"/> Hydrogen Sulfide (A4) <input type="checkbox"/> Stratified Layers (A5) <input type="checkbox"/> 2 cm Muck (A10) <input type="checkbox"/> Depleted Below Dark Surface (A11) <input checked="" type="checkbox"/> Thick Dark Surface (A12) <input type="checkbox"/> Sandy Mucky Mineral (S1) <input type="checkbox"/> 5 cm Mucky Peat or Peat (S3)		<input type="checkbox"/> Sandy Gleyed Matrix (S4) <input type="checkbox"/> Sandy Redox (S5) <input type="checkbox"/> Stripped Matrix (S6) <input type="checkbox"/> Loamy Mucky Mineral (F1) <input type="checkbox"/> Loamy Gleyed Matrix (F2) <input type="checkbox"/> Depleted Matrix (F3) <input checked="" type="checkbox"/> Redox Dark Surface (F6) <input type="checkbox"/> Depleted Dark Surface (F7) <input type="checkbox"/> Redox Depressions (F8)		<b>Indicators for Problematic Hydric Soils:</b> <input type="checkbox"/> Coast Prairie Redox (A16) (LRR K, L, R) <input type="checkbox"/> Dark Surface (S7) (LRR K, L) <input type="checkbox"/> Iron-Manganese Masses (F12) (LRR K, L, R) <input type="checkbox"/> Very Shallow Dark Surface (TF12) <input type="checkbox"/> Other (explain in remarks)	
--	--	---	--	--	--

\*Indicators of hydrophytic vegetation and wetland hydrology must be present, unless disturbed or problematic

<b>Restrictive Layer (if observed):</b> Type: _____ Depth (inches): _____	Hydric soil present? <u>Y</u>
---	-------------------------------

Remarks:

**HYDROLOGY**

<b>Wetland Hydrology Indicators:</b> Primary Indicators (minimum of one is required; check all that apply)			Secondary Indicators (minimum of two required)		
<input type="checkbox"/> Surface Water (A1)	<input type="checkbox"/> Aquatic Fauna (B13)	<input type="checkbox"/> Surface Soil Cracks (B6)			
<input type="checkbox"/> High Water Table (A2)	<input type="checkbox"/> True Aquatic Plants (B14)	<input type="checkbox"/> Drainage Patterns (B10)			
<input type="checkbox"/> Saturation (A3)	<input type="checkbox"/> Hydrogen Sulfide Odor (C1)	<input type="checkbox"/> Dry-Season Water Table (C2)			
<input type="checkbox"/> Water Marks (B1)	<input type="checkbox"/> Oxidized Rhizospheres on Living Roots (C3)	<input type="checkbox"/> Crayfish Burrows (C8)			
<input type="checkbox"/> Sediment Deposits (B2)	<input type="checkbox"/> Presence of Reduced Iron (C4)	<input type="checkbox"/> Saturation Visible on Aerial Imagery (C9)			
<input type="checkbox"/> Drift Deposits (B3)	<input type="checkbox"/> Recent Iron Reduction in Tilled Soils (C6)	<input type="checkbox"/> Stunted or Stressed Plants (D1)			
<input type="checkbox"/> Algal Mat or Crust (B4)	<input type="checkbox"/> Thin Muck Surface (C7)	<input checked="" type="checkbox"/> Geomorphic Position (D2)			
<input type="checkbox"/> Iron Deposits (B5)	<input type="checkbox"/> Gauge or Well Data (D9)	<input checked="" type="checkbox"/> FAC-Neutral Test (D5)			
<input type="checkbox"/> Inundation Visible on Aerial Imagery (B7)	<input type="checkbox"/> Other (Explain in Remarks)				
<input type="checkbox"/> Sparsely Vegetated Concave Surface (B8)					
<input type="checkbox"/> Water-Stained Leaves (B9)					

<b>Field Observations:</b> Surface water present? Yes <input type="checkbox"/> No <input checked="" type="checkbox"/> Depth (inches): _____ Water table present? Yes <input type="checkbox"/> No <input checked="" type="checkbox"/> Depth (inches): _____ Saturation present? Yes <input type="checkbox"/> No <input checked="" type="checkbox"/> Depth (inches): _____ (includes capillary fringe)	Indicators of wetland hydrology present? <u>Y</u>
--	---

Describe recorded data (stream gauge, monitoring well, aerial photos, previous inspections), if available:

Remarks:

**WETLAND DETERMINATION DATA FORM - Midwest Region**

Project/Site Byron Solar City/County: Dodge Sampling Date: 4/28/21  
 Applicant/Owner: EDF Renewables State: MN Sampling Point: WB-105 Up  
 Investigator(s): David Kuhlmann Section, Township, Range: Section 35 T107N R16W  
 Landform (hillslope, terrace, etc.): hillslope Local relief (concave, convex, none): convex  
 Slope (%): 2 to 5 Lat: 44.032431 Long: -92.703152 Datum: NAD 83 UTM 15N  
 Soil Map Unit Name Tripoli silty clay loam, 0 to 2 percent slopes NWI Classification: N/A

Are climatic/hydrologic conditions of the site typical for this time of the year? Y (If no, explain in remarks)  
 Are vegetation X, soil \_\_\_\_\_, or hydrology \_\_\_\_\_ significantly disturbed? Are "normal circumstances" present? Yes  
 Are vegetation \_\_\_\_\_, soil \_\_\_\_\_, or hydrology \_\_\_\_\_ naturally problematic? Yes

**SUMMARY OF FINDINGS** (If needed, explain any answers in remarks.)

Hydrophytic vegetation present? <u>N</u>	<b>Is the sampled area within a wetland?</b> <u>N</u> If yes, optional wetland site ID: _____
Hydric soil present? <u>Y</u>	
Indicators of wetland hydrology present? <u>N</u>	

Remarks: (Explain alternative procedures here or in a separate report.)  
 \_\_\_\_\_  
 \_\_\_\_\_  
 \_\_\_\_\_  
 tilled ag field outside of wetland swale

**VEGETATION** -- Use scientific names of plants.

Tree Stratum	(Plot size: <u>30</u> )	Absolute % Cover	Dominant Species	Indicator Status	<b>Dominance Test Worksheet</b>	
1	_____	_____	_____	_____	Number of Dominant Species that are OBL, FACW, or FAC: <u>0</u> (A)	
2	_____	_____	_____	_____	Total Number of Dominant Species Across all Strata: <u>0</u> (B)	
3	_____	_____	_____	_____	Percent of Dominant Species that are OBL, FACW, or FAC: <u>0.00%</u> (A/B)	
4	_____	_____	_____	_____		
5	_____	_____	_____	_____		
		<u>0</u>	= Total Cover			
Sapling/Shrub stratum	(Plot size: <u>15</u> )	Absolute % Cover	Dominant Species	Indicator Status	<b>Prevalence Index Worksheet</b>	
1	_____	_____	_____	_____	Total % Cover of:	
2	_____	_____	_____	_____	OBL species <u>0</u> x 1 = <u>0</u>	
3	_____	_____	_____	_____	FACW species <u>0</u> x 2 = <u>0</u>	
4	_____	_____	_____	_____	FAC species <u>0</u> x 3 = <u>0</u>	
5	_____	_____	_____	_____	FACU species <u>0</u> x 4 = <u>0</u>	
					UPL species <u>0</u> x 5 = <u>0</u>	
		<u>0</u>	= Total Cover		Column totals <u>0</u> (A) <u>0</u> (B)	
					Prevalence Index = B/A = _____	
					<b>Hydrophytic Vegetation Indicators:</b>	
					_____ Rapid test for hydrophytic vegetation	
					_____ Dominance test is >50%	
					_____ Prevalence index is ≤3.0*	
					_____ Morphological adaptations* (provide supporting data in Remarks or on a separate sheet)	
					_____ Problematic hydrophytic vegetation* (explain)	
					*Indicators of hydric soil and wetland hydrology must be present, unless disturbed or problematic	
Herb stratum	(Plot size: <u>5</u> )	Absolute % Cover	Dominant Species	Indicator Status	<b>Hydrophytic vegetation present?</b>	
1	_____	_____	_____	_____	<u>N</u>	
2	_____	_____	_____	_____		
3	_____	_____	_____	_____		
4	_____	_____	_____	_____		
5	_____	_____	_____	_____		
6	_____	_____	_____	_____		
7	_____	_____	_____	_____		
8	_____	_____	_____	_____		
9	_____	_____	_____	_____		
10	_____	_____	_____	_____		
		<u>0</u>	= Total Cover			
Woody vine stratum	(Plot size: <u>30</u> )	Absolute % Cover	Dominant Species	Indicator Status		
1	_____	_____	_____	_____		
2	_____	_____	_____	_____		
		<u>0</u>	= Total Cover			

Remarks: (Include photo numbers here or on a separate sheet)  
 \_\_\_\_\_  
 \_\_\_\_\_

**SOIL**

Sampling Point: WB-105 Up

**Profile Description: (Describe to the depth needed to document the indicator or confirm the absence of indicators.)**

Depth (Inches)	Matrix		Redox Features				Texture	Remarks
	Color (moist)	%	Color (moist)	%	Type*	Loc**		
0-24	10YR 2/1	100					clay	
24-30	10YR 4/2	95	10YR 3/4	5	C	M	clay	

\*Type: C = Concentration, D = Depletion, RM = Reduced Matrix, MS = Masked Sand Grains. \*\*Location: PL = Pore Lining, M = Matrix

<b>Hydric Soil Indicators:</b> <input type="checkbox"/> Histisol (A1) <input type="checkbox"/> Histic Epipedon (A2) <input type="checkbox"/> Black Histic (A3) <input type="checkbox"/> Hydrogen Sulfide (A4) <input type="checkbox"/> Stratified Layers (A5) <input type="checkbox"/> 2 cm Muck (A10) <input type="checkbox"/> Depleted Below Dark Surface (A11) <input checked="" type="checkbox"/> Thick Dark Surface (A12) <input type="checkbox"/> Sandy Mucky Mineral (S1) <input type="checkbox"/> 5 cm Mucky Peat or Peat (S3)		<input type="checkbox"/> Sandy Gleyed Matrix (S4) <input type="checkbox"/> Sandy Redox (S5) <input type="checkbox"/> Stripped Matrix (S6) <input type="checkbox"/> Loamy Mucky Mineral (F1) <input type="checkbox"/> Loamy Gleyed Matrix (F2) <input type="checkbox"/> Depleted Matrix (F3) <input type="checkbox"/> Redox Dark Surface (F6) <input type="checkbox"/> Depleted Dark Surface (F7) <input type="checkbox"/> Redox Depressions (F8)		<b>Indicators for Problematic Hydric Soils:</b> <input type="checkbox"/> Coast Prairie Redox (A16) (LRR K, L, R) <input type="checkbox"/> Dark Surface (S7) (LRR K, L) <input type="checkbox"/> Iron-Manganese Masses (F12) (LRR K, L, R) <input type="checkbox"/> Very Shallow Dark Surface (TF12) <input type="checkbox"/> Other (explain in remarks)	
*Indicators of hydrophytic vegetation and wetland hydrology must be present, unless disturbed or problematic					

<b>Restrictive Layer (if observed):</b> Type: _____ Depth (inches): _____	<b>Hydric soil present?</b> <u>Y</u>
---	--------------------------------------

Remarks:

**HYDROLOGY**

**Wetland Hydrology Indicators:**

<b>Primary Indicators (minimum of one is required; check all that apply)</b> <input type="checkbox"/> Surface Water (A1) <input type="checkbox"/> High Water Table (A2) <input type="checkbox"/> Saturation (A3) <input type="checkbox"/> Water Marks (B1) <input type="checkbox"/> Sediment Deposits (B2) <input type="checkbox"/> Drift Deposits (B3) <input type="checkbox"/> Algal Mat or Crust (B4) <input type="checkbox"/> Iron Deposits (B5) <input type="checkbox"/> Inundation Visible on Aerial Imagery (B7) <input type="checkbox"/> Sparsely Vegetated Concave Surface (B8) <input type="checkbox"/> Water-Stained Leaves (B9)		<b>Secondary Indicators (minimum of two required)</b> <input type="checkbox"/> Aquatic Fauna (B13) <input type="checkbox"/> True Aquatic Plants (B14) <input type="checkbox"/> Hydrogen Sulfide Odor (C1) <input type="checkbox"/> Oxidized Rhizospheres on Living Roots (C3) <input type="checkbox"/> Presence of Reduced Iron (C4) <input type="checkbox"/> Recent Iron Reduction in Tilled Soils (C6) <input type="checkbox"/> Thin Muck Surface (C7) <input type="checkbox"/> Gauge or Well Data (D9) <input type="checkbox"/> Other (Explain in Remarks)		<input type="checkbox"/> Surface Soil Cracks (B6) <input type="checkbox"/> Drainage Patterns (B10) <input type="checkbox"/> Dry-Season Water Table (C2) <input type="checkbox"/> Crayfish Burrows (C8) <input type="checkbox"/> Saturation Visible on Aerial Imagery (C9) <input type="checkbox"/> Stunted or Stressed Plants (D1) <input type="checkbox"/> Geomorphic Position (D2) <input type="checkbox"/> FAC-Neutral Test (D5)	
--	--	--	--	--	--

<b>Field Observations:</b> Surface water present? Yes <input type="checkbox"/> No <input checked="" type="checkbox"/> Depth (inches): _____ Water table present? Yes <input type="checkbox"/> No <input checked="" type="checkbox"/> Depth (inches): _____ Saturation present? Yes <input type="checkbox"/> No <input checked="" type="checkbox"/> Depth (inches): _____ (includes capillary fringe)	<b>Indicators of wetland hydrology present?</b> <u>N</u>
--	--

Describe recorded data (stream gauge, monitoring well, aerial photos, previous inspections), if available:

Remarks:  
 Sample located approximately 2 feet higher in elevation along break in vegetation

**WETLAND DETERMINATION DATA FORM - Midwest Region**

Project/Site Byron Solar City/County: Dodge Sampling Date: 4/28/21  
 Applicant/Owner: EDF Renewables State: MN Sampling Point: WB-105 Wet  
 Investigator(s): David Kuhlmann Section, Township, Range: Section 35 T107N R16W  
 Landform (hillslope, terrace, etc.): swale Local relief (concave, convex, none): concave  
 Slope (%): 2 to 5 Lat: 44.032416 Long: -92.703031 Datum: NAD 83 UTM 15N  
 Soil Map Unit Name Tripoli silty clay loam, 0 to 2 percent slopes NWI Classification: PEM1B

Are climatic/hydrologic conditions of the site typical for this time of the year? Y (If no, explain in remarks)  
 Are vegetation \_\_\_\_\_, soil \_\_\_\_\_, or hydrology \_\_\_\_\_ significantly disturbed? Are "normal circumstances" present? Yes  
 Are vegetation \_\_\_\_\_, soil \_\_\_\_\_, or hydrology \_\_\_\_\_ naturally problematic? present? Yes

**SUMMARY OF FINDINGS** (If needed, explain any answers in remarks.)

Hydrophytic vegetation present? <u>Y</u>	<b>Is the sampled area within a wetland?</b> <u>Y</u> If yes, optional wetland site ID: _____
Hydric soil present? <u>Y</u>	
Indicators of wetland hydrology present? <u>Y</u>	

Remarks: (Explain alternative procedures here or in a separate report.)  
 wetland swale

**VEGETATION -- Use scientific names of plants.**

Tree Stratum	(Plot size: <u>30</u> )	Absolute % Cover	Dominant Species	Indicator Status	<b>Dominance Test Worksheet</b> Number of Dominant Species that are OBL, FACW, or FAC: <u>1</u> (A) Total Number of Dominant Species Across all Strata: <u>1</u> (B) Percent of Dominant Species that are OBL, FACW, or FAC: <u>100.00%</u> (A/B)
1					
2					
3					
4					
5					
		<u>0</u>	= Total Cover		<b>Prevalence Index Worksheet</b> Total % Cover of: OBL species <u>0</u> x 1 = <u>0</u> FACW species <u>100</u> x 2 = <u>200</u> FAC species <u>0</u> x 3 = <u>0</u> FACU species <u>0</u> x 4 = <u>0</u> UPL species <u>0</u> x 5 = <u>0</u> Column totals <u>100</u> (A) <u>200</u> (B) Prevalence Index = B/A = <u>2.00</u>
Sapling/Shrub stratum	(Plot size: <u>15</u> )				
1					
2					
3					
4					
5					
		<u>0</u>	= Total Cover		
Herb stratum	(Plot size: <u>5</u> )				<b>Hydrophytic Vegetation Indicators:</b> _____ Rapid test for hydrophytic vegetation <u>X</u> Dominance test is >50% <u>X</u> Prevalence index is ≤3.0* _____ Morphological adaptations* (provide supporting data in Remarks or on a separate sheet) _____ Problematic hydrophytic vegetation* (explain) *Indicators of hydric soil and wetland hydrology must be present, unless disturbed or problematic
1	<u>phalaris arundinacea</u>	<u>100</u>	<u>Y</u>	<u>FACW</u>	
2					
3					
4					
5					
6					
7					
8					
9					
10					
		<u>100</u>	= Total Cover		
Woody vine stratum	(Plot size: <u>30</u> )				
1					
2					
		<u>0</u>	= Total Cover		

Remarks: (Include photo numbers here or on a separate sheet)

**SOIL**

Sampling Point: WB-105 Wet

**Profile Description: (Describe to the depth needed to document the indicator or confirm the absence of indicators.)**

Depth (Inches)	Matrix		Redox Features				Texture	Remarks
	Color (moist)	%	Color (moist)	%	Type*	Loc**		
0-14	10YR 2/1	95	10YR 3/4	5	C	M	clay	
24-30	10YR 4/2	90	10YR 5/8	10	C	M	clay	

\*Type: C = Concentration, D = Depletion, RM = Reduced Matrix, MS = Masked Sand Grains. \*\*Location: PL = Pore Lining, M = Matrix

<b>Hydric Soil Indicators:</b>		<b>Indicators for Problematic Hydric Soils:</b>	
<input type="checkbox"/> Histisol (A1)	<input type="checkbox"/> Sandy Gleyed Matrix (S4)	<input type="checkbox"/> Coast Prairie Redox (A16) (LRR K, L, R)	
<input type="checkbox"/> Histic Epipedon (A2)	<input type="checkbox"/> Sandy Redox (S5)	<input type="checkbox"/> Dark Surface (S7) (LRR K, L)	
<input type="checkbox"/> Black Histic (A3)	<input type="checkbox"/> Stripped Matrix (S6)	<input type="checkbox"/> Iron-Manganese Masses (F12) (LRR K, L, R)	
<input type="checkbox"/> Hydrogen Sulfide (A4)	<input type="checkbox"/> Loamy Mucky Mineral (F1)	<input type="checkbox"/> Very Shallow Dark Surface (TF12)	
<input type="checkbox"/> Stratified Layers (A5)	<input type="checkbox"/> Loamy Gleyed Matrix (F2)	<input type="checkbox"/> Other (explain in remarks)	
<input type="checkbox"/> 2 cm Muck (A10)	<input type="checkbox"/> Depleted Matrix (F3)		
<input type="checkbox"/> Depleted Below Dark Surface (A11)	<input checked="" type="checkbox"/> Redox Dark Surface (F6)		
<input checked="" type="checkbox"/> Thick Dark Surface (A12)	<input type="checkbox"/> Depleted Dark Surface (F7)		
<input type="checkbox"/> Sandy Mucky Mineral (S1)	<input type="checkbox"/> Redox Depressions (F8)		
<input type="checkbox"/> 5 cm Mucky Peat or Peat (S3)			

\*Indicators of hydrophytic vegetation and wetland hydrology must be present, unless disturbed or problematic

<b>Restrictive Layer (if observed):</b> Type: _____ Depth (inches): _____	<b>Hydric soil present?</b> <u>Y</u>
---	--------------------------------------

Remarks:

**HYDROLOGY**

<b>Wetland Hydrology Indicators:</b>	
<u>Primary Indicators (minimum of one is required; check all that apply)</u>	<u>Secondary Indicators (minimum of two required)</u>
<input type="checkbox"/> Surface Water (A1)	<input type="checkbox"/> Aquatic Fauna (B13)
<input type="checkbox"/> High Water Table (A2)	<input type="checkbox"/> True Aquatic Plants (B14)
<input type="checkbox"/> Saturation (A3)	<input type="checkbox"/> Hydrogen Sulfide Odor (C1)
<input type="checkbox"/> Water Marks (B1)	<input type="checkbox"/> Oxidized Rhizospheres on Living Roots (C3)
<input type="checkbox"/> Sediment Deposits (B2)	<input type="checkbox"/> Presence of Reduced Iron (C4)
<input type="checkbox"/> Drift Deposits (B3)	<input type="checkbox"/> Recent Iron Reduction in Tilled Soils (C6)
<input type="checkbox"/> Algal Mat or Crust (B4)	<input type="checkbox"/> Thin Muck Surface (C7)
<input type="checkbox"/> Iron Deposits (B5)	<input type="checkbox"/> Gauge or Well Data (D9)
<input type="checkbox"/> Inundation Visible on Aerial Imagery (B7)	<input type="checkbox"/> Other (Explain in Remarks)
<input type="checkbox"/> Sparsely Vegetated Concave Surface (B8)	
<input type="checkbox"/> Water-Stained Leaves (B9)	

<b>Field Observations:</b>	
Surface water present? Yes <input type="checkbox"/> No <input checked="" type="checkbox"/> Depth (inches): _____	<b>Indicators of wetland hydrology present?</b> <u>Y</u>
Water table present? Yes <input type="checkbox"/> No <input checked="" type="checkbox"/> Depth (inches): _____	
Saturation present? Yes <input type="checkbox"/> No <input checked="" type="checkbox"/> Depth (inches): _____ (includes capillary fringe)	

Describe recorded data (stream gauge, monitoring well, aerial photos, previous inspections), if available:

Remarks:

## WETLAND DETERMINATION DATA FORM - Midwest Region

Project/Site Byron Solar City/County: Dodge Sampling Date: 4/28/21  
 Applicant/Owner: EDF Renewables State: MN Sampling Point: WB-106 Up  
 Investigator(s): David Kuhlmann Section, Township, Range: Section 35 T107N R16W  
 Landform (hillslope, terrace, etc.): hillslope Local relief (concave, convex, none): convex  
 Slope (%): 2 to 5 Lat: 44.02973 Long: -92.707458 Datum: NAD 83 UTM 15N  
 Soil Map Unit Name Tripoli silty clay loam, 0 to 2 percent slopes NWI Classification: N/A

Are climatic/hydrologic conditions of the site typical for this time of the year? Y (If no, explain in remarks)  
 Are vegetation X, soil \_\_\_\_\_, or hydrology \_\_\_\_\_ significantly disturbed? Are "normal circumstances" present? Yes  
 Are vegetation \_\_\_\_\_, soil \_\_\_\_\_, or hydrology \_\_\_\_\_ naturally problematic? present? Yes

### SUMMARY OF FINDINGS

(If needed, explain any answers in remarks.)

Hydrophytic vegetation present?	<u>N</u>	<b>Is the sampled area within a wetland?</b> <u>N</u> If yes, optional wetland site ID: _____
Hydric soil present?	<u>Y</u>	
Indicators of wetland hydrology present?	<u>N</u>	

Remarks: (Explain alternative procedures here or in a separate report.)  
tilled ag field outside of wetland swale

### VEGETATION -- Use scientific names of plants.

Tree Stratum	(Plot size: <u>30</u> )	Absolute % Cover	Dominant Species	Indicator Status	Dominance Test Worksheet
1	_____	_____	_____	_____	Number of Dominant Species that are OBL, FACW, or FAC: <u>0</u> (A) Total Number of Dominant Species Across all Strata: <u>0</u> (B) Percent of Dominant Species that are OBL, FACW, or FAC: <u>0.00%</u> (A/B)
2	_____	_____	_____	_____	
3	_____	_____	_____	_____	
4	_____	_____	_____	_____	
5	_____	_____	_____	_____	
		<u>0</u> = Total Cover			
Sapling/Shrub stratum	(Plot size: <u>15</u> )	Absolute % Cover	Dominant Species	Indicator Status	Prevalence Index Worksheet
1	_____	_____	_____	_____	Total % Cover of: OBL species <u>0</u> x 1 = <u>0</u> FACW species <u>0</u> x 2 = <u>0</u> FAC species <u>0</u> x 3 = <u>0</u> FACU species <u>0</u> x 4 = <u>0</u> UPL species <u>0</u> x 5 = <u>0</u> Column totals <u>0</u> (A) <u>0</u> (B) Prevalence Index = B/A = _____
2	_____	_____	_____	_____	
3	_____	_____	_____	_____	
4	_____	_____	_____	_____	
5	_____	_____	_____	_____	
		<u>0</u> = Total Cover			
Herb stratum	(Plot size: <u>5</u> )	Absolute % Cover	Dominant Species	Indicator Status	Hydrophytic Vegetation Indicators:
1	_____	_____	_____	_____	<input type="checkbox"/> Rapid test for hydrophytic vegetation <input type="checkbox"/> Dominance test is >50% <input type="checkbox"/> Prevalence index is ≤3.0* Morphological adaptations* (provide supporting data in Remarks or on a separate sheet) <input type="checkbox"/> Problematic hydrophytic vegetation* (explain) *Indicators of hydric soil and wetland hydrology must be present, unless disturbed or problematic
2	_____	_____	_____	_____	
3	_____	_____	_____	_____	
4	_____	_____	_____	_____	
5	_____	_____	_____	_____	
6	_____	_____	_____	_____	
7	_____	_____	_____	_____	
8	_____	_____	_____	_____	
9	_____	_____	_____	_____	
10	_____	_____	_____	_____	
		<u>0</u> = Total Cover			
Woody vine stratum	(Plot size: <u>30</u> )	Absolute % Cover	Dominant Species	Indicator Status	Hydrophytic vegetation present?
1	_____	_____	_____	_____	<u>N</u>
2	_____	_____	_____	_____	
		<u>0</u> = Total Cover			

Remarks: (Include photo numbers here or on a separate sheet)



**SOIL**

Sampling Point: WB-106 Up

Profile Description: (Describe to the depth needed to document the indicator or confirm the absence of indicators.)								
Depth (Inches)	Matrix		Redox Features				Texture	Remarks
	Color (moist)	%	Color (moist)	%	Type*	Loc**		
0-12	10YR 2/1	100					clay	
12-18	10YR 2/1	95	10YR 5/8	5	C	M	clay	
18-24	10YR 4/2	90	10YR 5/8	10	C	M	clay	

\*Type: C = Concentration, D = Depletion, RM = Reduced Matrix, MS = Masked Sand Grains. \*\*Location: PL = Pore Lining, M = Matrix

Hydric Soil Indicators:	Indicators for Problematic Hydric Soils:
<input type="checkbox"/> Histisol (A1)	<input type="checkbox"/> Coast Prairie Redox (A16) (LRR K, L, R)
<input type="checkbox"/> Histic Epipedon (A2)	<input type="checkbox"/> Dark Surface (S7) (LRR K, L)
<input type="checkbox"/> Black Histic (A3)	<input type="checkbox"/> Iron-Manganese Masses (F12) (LRR K, L, R)
<input type="checkbox"/> Hydrogen Sulfide (A4)	<input type="checkbox"/> Very Shallow Dark Surface (TF12)
<input type="checkbox"/> Stratified Layers (A5)	<input type="checkbox"/> Other (explain in remarks)
<input type="checkbox"/> 2 cm Muck (A10)	
<input type="checkbox"/> Depleted Below Dark Surface (A11)	
<input checked="" type="checkbox"/> Thick Dark Surface (A12)	
<input type="checkbox"/> Sandy Mucky Mineral (S1)	
<input type="checkbox"/> 5 cm Mucky Peat or Peat (S3)	
<input type="checkbox"/> Sandy Gleyed Matrix (S4)	
<input type="checkbox"/> Sandy Redox (S5)	
<input type="checkbox"/> Stripped Matrix (S6)	
<input type="checkbox"/> Loamy Mucky Mineral (F1)	
<input type="checkbox"/> Loamy Gleyed Matrix (F2)	
<input type="checkbox"/> Depleted Matrix (F3)	
<input type="checkbox"/> Redox Dark Surface (F6)	
<input type="checkbox"/> Depleted Dark Surface (F7)	
<input type="checkbox"/> Redox Depressions (F8)	

\*Indicators of hydrophytic vegetation and wetland hydrology must be present, unless disturbed or problematic

<b>Restrictive Layer (if observed):</b> Type: _____ Depth (inches): _____	<b>Hydric soil present?</b> <u>  Y  </u>
---	--

Remarks:

**HYDROLOGY**

Wetland Hydrology Indicators:	
Primary Indicators (minimum of one is required; check all that apply)	Secondary Indicators (minimum of two required)
<input type="checkbox"/> Surface Water (A1)	<input type="checkbox"/> Aquatic Fauna (B13)
<input type="checkbox"/> High Water Table (A2)	<input type="checkbox"/> True Aquatic Plants (B14)
<input type="checkbox"/> Saturation (A3)	<input type="checkbox"/> Hydrogen Sulfide Odor (C1)
<input type="checkbox"/> Water Marks (B1)	<input type="checkbox"/> Oxidized Rhizospheres on Living Roots (C3)
<input type="checkbox"/> Sediment Deposits (B2)	<input type="checkbox"/> Presence of Reduced Iron (C4)
<input type="checkbox"/> Drift Deposits (B3)	<input type="checkbox"/> Recent Iron Reduction in Tilled Soils (C6)
<input type="checkbox"/> Algal Mat or Crust (B4)	<input type="checkbox"/> Thin Muck Surface (C7)
<input type="checkbox"/> Iron Deposits (B5)	<input type="checkbox"/> Gauge or Well Data (D9)
<input type="checkbox"/> Inundation Visible on Aerial Imagery (B7)	<input type="checkbox"/> Other (Explain in Remarks)
<input type="checkbox"/> Sparsely Vegetated Concave Surface (B8)	
<input type="checkbox"/> Water-Stained Leaves (B9)	
<input type="checkbox"/> Surface Soil Cracks (B6)	
<input type="checkbox"/> Drainage Patterns (B10)	
<input type="checkbox"/> Dry-Season Water Table (C2)	
<input type="checkbox"/> Crayfish Burrows (C8)	
<input type="checkbox"/> Saturation Visible on Aerial Imagery (C9)	
<input type="checkbox"/> Stunted or Stressed Plants (D1)	
<input type="checkbox"/> Geomorphic Position (D2)	
<input type="checkbox"/> FAC-Neutral Test (D5)	

<b>Field Observations:</b> Surface water present? Yes <input type="checkbox"/> No <input checked="" type="checkbox"/> Depth (inches): _____ Water table present? Yes <input type="checkbox"/> No <input checked="" type="checkbox"/> Depth (inches): _____ Saturation present? Yes <input type="checkbox"/> No <input checked="" type="checkbox"/> Depth (inches): _____ (includes capillary fringe)	<b>Indicators of wetland hydrology present?</b> <u>  N  </u>
--	--

Describe recorded data (stream gauge, monitoring well, aerial photos, previous inspections), if available:

Remarks:  
 Sample located approximately 2 feet higher in elevation

**WETLAND DETERMINATION DATA FORM - Midwest Region**

Project/Site Byron Solar City/County: Dodge Sampling Date: 4/28/21  
 Applicant/Owner: EDF Renewables State: MN Sampling Point: WB-106 Wet  
 Investigator(s): David Kuhlmann Section, Township, Range: Section 35 T107N R16W  
 Landform (hillslope, terrace, etc.): hillslope Local relief (concave, convex, none): convex  
 Slope (%): 0 to 2 Lat: 44.029786 Long: -92.70745 Datum: NAD 83 UTM 15N  
 Soil Map Unit Name Tripoli silty clay loam, 0 to 2 percent slopes NWI Classification: PEM1B

Are climatic/hydrologic conditions of the site typical for this time of the year? Y (If no, explain in remarks)  
 Are vegetation \_\_\_\_\_, soil \_\_\_\_\_, or hydrology \_\_\_\_\_ significantly disturbed? Are "normal circumstances" present? Yes  
 Are vegetation \_\_\_\_\_, soil \_\_\_\_\_, or hydrology \_\_\_\_\_ naturally problematic? present? Yes

**SUMMARY OF FINDINGS** (If needed, explain any answers in remarks.)

Hydrophytic vegetation present? <u>Y</u>	<b>Is the sampled area within a wetland?</b> <u>Y</u> If yes, optional wetland site ID: _____
Hydric soil present? <u>Y</u>	
Indicators of wetland hydrology present? <u>Y</u>	

Remarks: (Explain alternative procedures here or in a separate report.)  
 wetland swale

**VEGETATION -- Use scientific names of plants.**

Tree Stratum	(Plot size: <u>30</u> )	Absolute % Cover	Dominant Species	Indicator Status	<b>Dominance Test Worksheet</b> Number of Dominant Species that are OBL, FACW, or FAC: <u>1</u> (A) Total Number of Dominant Species Across all Strata: <u>1</u> (B) Percent of Dominant Species that are OBL, FACW, or FAC: <u>100.00%</u> (A/B)
1					
2					
3					
4					
5					
		<u>0</u> = Total Cover			<b>Prevalence Index Worksheet</b> Total % Cover of: OBL species <u>0</u> x 1 = <u>0</u> FACW species <u>100</u> x 2 = <u>200</u> FAC species <u>0</u> x 3 = <u>0</u> FACU species <u>0</u> x 4 = <u>0</u> UPL species <u>0</u> x 5 = <u>0</u> Column totals <u>100</u> (A) <u>200</u> (B) Prevalence Index = B/A = <u>2.00</u>
Sapling/Shrub stratum	(Plot size: <u>15</u> )				
1					
2					
3					
4					
5					
		<u>0</u> = Total Cover			
Herb stratum	(Plot size: <u>5</u> )				<b>Hydrophytic Vegetation Indicators:</b> _____ Rapid test for hydrophytic vegetation <u>X</u> Dominance test is >50% <u>X</u> Prevalence index is ≤3.0* _____ Morphological adaptations* (provide supporting data in Remarks or on a separate sheet) _____ Problematic hydrophytic vegetation* (explain) *Indicators of hydric soil and wetland hydrology must be present, unless disturbed or problematic
1	<u>Phalaris arundinacea</u>	<u>100</u>	<u>Y</u>	<u>FACW</u>	
2					
3					
4					
5					
6					
7					
8					
9					
10					
		<u>100</u> = Total Cover			
Woody vine stratum	(Plot size: <u>30</u> )				
1					
2					
		<u>0</u> = Total Cover			

Remarks: (Include photo numbers here or on a separate sheet)

**SOIL**

Sampling Point: WB-106 Wet

**Profile Description: (Describe to the depth needed to document the indicator or confirm the absence of indicators.)**

Depth (Inches)	Matrix		Redox Features				Texture	Remarks
	Color (moist)	%	Color (moist)	%	Type*	Loc**		
0-12	10YR 2/1	100					clay	
12-18	10YR 2/1	95	10YR 5/8	5	C	M	clay	
18-24	10YR 4/2	90	10YR 5/8	10	C	M	clay	

\*Type: C = Concentration, D = Depletion, RM = Reduced Matrix, MS = Masked Sand Grains. \*\*Location: PL = Pore Lining, M = Matrix

<b>Hydric Soil Indicators:</b> <input type="checkbox"/> Histisol (A1) <input type="checkbox"/> Histic Epipedon (A2) <input type="checkbox"/> Black Histic (A3) <input type="checkbox"/> Hydrogen Sulfide (A4) <input type="checkbox"/> Stratified Layers (A5) <input type="checkbox"/> 2 cm Muck (A10) <input type="checkbox"/> Depleted Below Dark Surface (A11) <input checked="" type="checkbox"/> Thick Dark Surface (A12) <input type="checkbox"/> Sandy Mucky Mineral (S1) <input type="checkbox"/> 5 cm Mucky Peat or Peat (S3)		<input type="checkbox"/> Sandy Gleyed Matrix (S4) <input type="checkbox"/> Sandy Redox (S5) <input type="checkbox"/> Stripped Matrix (S6) <input type="checkbox"/> Loamy Mucky Mineral (F1) <input type="checkbox"/> Loamy Gleyed Matrix (F2) <input type="checkbox"/> Depleted Matrix (F3) <input type="checkbox"/> Redox Dark Surface (F6) <input type="checkbox"/> Depleted Dark Surface (F7) <input type="checkbox"/> Redox Depressions (F8)		<b>Indicators for Problematic Hydric Soils:</b> <input type="checkbox"/> Coast Prairie Redox (A16) (LRR K, L, R) <input type="checkbox"/> Dark Surface (S7) (LRR K, L) <input type="checkbox"/> Iron-Manganese Masses (F12) (LRR K, L, R) <input type="checkbox"/> Very Shallow Dark Surface (TF12) <input type="checkbox"/> Other (explain in remarks)	
--	--	--	--	--	--

\*Indicators of hydrophytic vegetation and wetland hydrology must be present, unless disturbed or problematic

<b>Restrictive Layer (if observed):</b> Type: _____ Depth (inches): _____	<b>Hydric soil present?</b> <u>Y</u>
---	--------------------------------------

Remarks:

**HYDROLOGY**

**Wetland Hydrology Indicators:**

<b>Primary Indicators (minimum of one is required; check all that apply)</b> <input type="checkbox"/> Surface Water (A1) <input type="checkbox"/> High Water Table (A2) <input type="checkbox"/> Saturation (A3) <input type="checkbox"/> Water Marks (B1) <input type="checkbox"/> Sediment Deposits (B2) <input type="checkbox"/> Drift Deposits (B3) <input type="checkbox"/> Algal Mat or Crust (B4) <input type="checkbox"/> Iron Deposits (B5) <input type="checkbox"/> Inundation Visible on Aerial Imagery (B7) <input type="checkbox"/> Sparsely Vegetated Concave Surface (B8) <input type="checkbox"/> Water-Stained Leaves (B9)		<input type="checkbox"/> Aquatic Fauna (B13) <input type="checkbox"/> True Aquatic Plants (B14) <input type="checkbox"/> Hydrogen Sulfide Odor (C1) <input type="checkbox"/> Oxidized Rhizospheres on Living Roots (C3) <input type="checkbox"/> Presence of Reduced Iron (C4) <input type="checkbox"/> Recent Iron Reduction in Tilled Soils (C6) <input type="checkbox"/> Thin Muck Surface (C7) <input type="checkbox"/> Gauge or Well Data (D9) <input type="checkbox"/> Other (Explain in Remarks)		<b>Secondary Indicators (minimum of two required)</b> <input type="checkbox"/> Surface Soil Cracks (B6) <input type="checkbox"/> Drainage Patterns (B10) <input type="checkbox"/> Dry-Season Water Table (C2) <input type="checkbox"/> Crayfish Burrows (C8) <input type="checkbox"/> Saturation Visible on Aerial Imagery (C9) <input type="checkbox"/> Stunted or Stressed Plants (D1) <input checked="" type="checkbox"/> Geomorphic Position (D2) <input checked="" type="checkbox"/> FAC-Neutral Test (D5)	
--	--	---	--	---	--

<b>Field Observations:</b> Surface water present? Yes <input type="checkbox"/> No <input checked="" type="checkbox"/> Depth (inches): _____ Water table present? Yes <input type="checkbox"/> No <input checked="" type="checkbox"/> Depth (inches): _____ Saturation present? Yes <input type="checkbox"/> No <input checked="" type="checkbox"/> Depth (inches): _____ (includes capillary fringe)	<b>Indicators of wetland hydrology present?</b> <u>Y</u>
--	--

Describe recorded data (stream gauge, monitoring well, aerial photos, previous inspections), if available:

Remarks:

**WETLAND DETERMINATION DATA FORM - Midwest Region**

Project/Site Byron Solar City/County: Dodge Sampling Date: 4/29/21  
 Applicant/Owner: EDF Renewables State: MN Sampling Point: WB-107 Up  
 Investigator(s): David Kuhlmann Section, Township, Range: Section 2 T106N R16W  
 Landform (hillslope, terrace, etc.): hillslope Local relief (concave, convex, none): convex  
 Slope (%): 2 to 5 Lat: 44.009022 Long: -92.699961 Datum: NAD 83 UTM 15N  
 Soil Map Unit Name Tripoli silty clay loam, 0 to 2 percent slopes NWI Classification: N/A

Are climatic/hydrologic conditions of the site typical for this time of the year? Y (If no, explain in remarks)  
 Are vegetation X, soil \_\_\_\_\_, or hydrology \_\_\_\_\_ significantly disturbed? Are "normal circumstances" \_\_\_\_\_  
 Are vegetation \_\_\_\_\_, soil \_\_\_\_\_, or hydrology \_\_\_\_\_ naturally problematic? present? Yes

**SUMMARY OF FINDINGS** (If needed, explain any answers in remarks.)

Hydrophytic vegetation present? <u>N</u> Hydric soil present? <u>Y</u> Indicators of wetland hydrology present? <u>N</u>	<b>Is the sampled area within a wetland?</b> <u>N</u> If yes, optional wetland site ID: _____
Remarks: (Explain alternative procedures here or in a separate report.)  <p align="center">tilled ag field</p>	

**VEGETATION -- Use scientific names of plants.**

Tree Stratum	(Plot size: <u>30</u> )	Absolute % Cover	Dominant Species	Indicator Status	<b>Dominance Test Worksheet</b>		
1	_____	_____	_____	_____	Number of Dominant Species that are OBL, FACW, or FAC: <u>0</u> (A)		
2	_____	_____	_____	_____	Total Number of Dominant Species Across all Strata: <u>0</u> (B)		
3	_____	_____	_____	_____	Percent of Dominant Species that are OBL, FACW, or FAC: <u>0.00%</u> (A/B)		
4	_____	_____	_____	_____			
5	_____	_____	_____	_____			
		<u>0</u>	= Total Cover				
Sapling/Shrub stratum	(Plot size: <u>15</u> )					<b>Prevalence Index Worksheet</b>	
1	_____					Total % Cover of:	
2	_____					OBL species <u>0</u> x 1 = <u>0</u>	
3	_____					FACW species <u>0</u> x 2 = <u>0</u>	
4	_____					FAC species <u>0</u> x 3 = <u>0</u>	
5	_____					FACU species <u>0</u> x 4 = <u>0</u>	
						UPL species <u>0</u> x 5 = <u>0</u>	
		<u>0</u>	= Total Cover		Column totals <u>0</u> (A) <u>0</u> (B)		
Prevalence Index = B/A = _____							
Herb stratum	(Plot size: <u>5</u> )					<b>Hydrophytic Vegetation Indicators:</b>	
1	_____					_____ Rapid test for hydrophytic vegetation	
2	_____					_____ Dominance test is >50%	
3	_____					_____ Prevalence index is ≤3.0*	
4	_____					_____ Morphological adaptations* (provide supporting data in Remarks or on a separate sheet)	
5	_____					_____ Problematic hydrophytic vegetation* (explain)	
6	_____						
7	_____						
8	_____						
9	_____						
10	_____						
		<u>0</u>	= Total Cover		*Indicators of hydric soil and wetland hydrology must be present, unless disturbed or problematic		
Woody vine stratum	(Plot size: <u>30</u> )					<b>Hydrophytic vegetation present?</b>	
1	_____					_____ <u>N</u>	
2	_____						
		<u>0</u>	= Total Cover				

Remarks: (Include photo numbers here or on a separate sheet)

**SOIL**

Sampling Point: WB-107 Up

**Profile Description: (Describe to the depth needed to document the indicator or confirm the absence of indicators.)**

Depth (Inches)	Matrix		Redox Features				Texture	Remarks
	Color (moist)	%	Color (moist)	%	Type*	Loc**		
0-8	10YR 2/1	100					clay	
8-12	10YR 3/1	80	10YR 5/8	20	C	M	clay	
12-24	10YR 4/1	80	10YR 5/8	20	C	M	clay	

\*Type: C = Concentration, D = Depletion, RM = Reduced Matrix, MS = Masked Sand Grains. \*\*Location: PL = Pore Lining, M = Matrix

<b>Hydric Soil Indicators:</b> <input type="checkbox"/> Histisol (A1) <input type="checkbox"/> Histic Epipedon (A2) <input type="checkbox"/> Black Histic (A3) <input type="checkbox"/> Hydrogen Sulfide (A4) <input type="checkbox"/> Stratified Layers (A5) <input type="checkbox"/> 2 cm Muck (A10) <input type="checkbox"/> Depleted Below Dark Surface (A11) <input checked="" type="checkbox"/> Thick Dark Surface (A12) <input type="checkbox"/> Sandy Mucky Mineral (S1) <input type="checkbox"/> 5 cm Mucky Peat or Peat (S3)		<input type="checkbox"/> Sandy Gleyed Matrix (S4) <input type="checkbox"/> Sandy Redox (S5) <input type="checkbox"/> Stripped Matrix (S6) <input type="checkbox"/> Loamy Mucky Mineral (F1) <input type="checkbox"/> Loamy Gleyed Matrix (F2) <input type="checkbox"/> Depleted Matrix (F3) <input type="checkbox"/> Redox Dark Surface (F6) <input type="checkbox"/> Depleted Dark Surface (F7) <input type="checkbox"/> Redox Depressions (F8)		<b>Indicators for Problematic Hydric Soils:</b> <input type="checkbox"/> Coast Prairie Redox (A16) (LRR K, L, R) <input type="checkbox"/> Dark Surface (S7) (LRR K, L) <input type="checkbox"/> Iron-Manganese Masses (F12) (LRR K, L, R) <input type="checkbox"/> Very Shallow Dark Surface (TF12) <input type="checkbox"/> Other (explain in remarks)	
--	--	--	--	--	--

\*Indicators of hydrophytic vegetation and wetland hydrology must be present, unless disturbed or problematic

<b>Restrictive Layer (if observed):</b> Type: _____ Depth (inches): _____	Hydric soil present? <u>Y</u>
---	-------------------------------

Remarks:

**HYDROLOGY**

**Wetland Hydrology Indicators:**

<b>Primary Indicators (minimum of one is required; check all that apply)</b> <input type="checkbox"/> Surface Water (A1) <input type="checkbox"/> High Water Table (A2) <input type="checkbox"/> Saturation (A3) <input type="checkbox"/> Water Marks (B1) <input type="checkbox"/> Sediment Deposits (B2) <input type="checkbox"/> Drift Deposits (B3) <input type="checkbox"/> Algal Mat or Crust (B4) <input type="checkbox"/> Iron Deposits (B5) <input type="checkbox"/> Inundation Visible on Aerial Imagery (B7) <input type="checkbox"/> Sparsely Vegetated Concave Surface (B8) <input type="checkbox"/> Water-Stained Leaves (B9)		<input type="checkbox"/> Aquatic Fauna (B13) <input type="checkbox"/> True Aquatic Plants (B14) <input type="checkbox"/> Hydrogen Sulfide Odor (C1) <input type="checkbox"/> Oxidized Rhizospheres on Living Roots (C3) <input type="checkbox"/> Presence of Reduced Iron (C4) <input type="checkbox"/> Recent Iron Reduction in Tilled Soils (C6) <input type="checkbox"/> Thin Muck Surface (C7) <input type="checkbox"/> Gauge or Well Data (D9) <input type="checkbox"/> Other (Explain in Remarks)		<b>Secondary Indicators (minimum of two required)</b> <input type="checkbox"/> Surface Soil Cracks (B6) <input type="checkbox"/> Drainage Patterns (B10) <input type="checkbox"/> Dry-Season Water Table (C2) <input type="checkbox"/> Crayfish Burrows (C8) <input type="checkbox"/> Saturation Visible on Aerial Imagery (C9) <input type="checkbox"/> Stunted or Stressed Plants (D1) <input type="checkbox"/> Geomorphic Position (D2) <input type="checkbox"/> FAC-Neutral Test (D5)	
--	--	---	--	---	--

<b>Field Observations:</b> Surface water present? Yes <input type="checkbox"/> No <input checked="" type="checkbox"/> Depth (inches): _____ Water table present? Yes <input type="checkbox"/> No <input checked="" type="checkbox"/> Depth (inches): _____ Saturation present? Yes <input type="checkbox"/> No <input checked="" type="checkbox"/> Depth (inches): _____ (includes capillary fringe)	Indicators of wetland hydrology present? <u>N</u>
--	---

Describe recorded data (stream gauge, monitoring well, aerial photos, previous inspections), if available:

Remarks:  
tilled ag field, not avoided

**WETLAND DETERMINATION DATA FORM - Midwest Region**

Project/Site Byron Solar City/County: Dodge Sampling Date: 4/29/21  
 Applicant/Owner: EDF Renewables State: MN Sampling Point: WB-107 Wet  
 Investigator(s): David Kuhlmann Section, Township, Range: Section 2 T106N R16W  
 Landform (hillslope, terrace, etc.): swale Local relief (concave, convex, none): concave  
 Slope (%): 0 to 2 Lat: 44.008942 Long: -92.699971 Datum: NAD 83 UTM 15N  
 Soil Map Unit Name Tripoli silty clay loam, 0 to 2 percent slopes NWI Classification: N/A

Are climatic/hydrologic conditions of the site typical for this time of the year? Y (If no, explain in remarks)  
 Are vegetation X, soil \_\_\_\_\_, or hydrology \_\_\_\_\_ significantly disturbed? Are "normal circumstances" present? Yes  
 Are vegetation \_\_\_\_\_, soil \_\_\_\_\_, or hydrology \_\_\_\_\_ naturally problematic? present? Yes

**SUMMARY OF FINDINGS** (If needed, explain any answers in remarks.)

Hydrophytic vegetation present? <u>Y</u>	<b>Is the sampled area within a wetland?</b> <u>Y</u> If yes, optional wetland site ID: _____
Hydric soil present? <u>Y</u>	
Indicators of wetland hydrology present? <u>Y</u>	

Remarks: (Explain alternative procedures here or in a separate report.)  
 avoided area of ag field

**VEGETATION -- Use scientific names of plants.**

Tree Stratum	(Plot size: <u>30</u> )	Absolute % Cover	Dominant Species	Indicator Status	<b>Dominance Test Worksheet</b>	
1	_____	_____	_____	_____	Number of Dominant Species that are OBL, FACW, or FAC: <u>0</u> (A)	
2	_____	_____	_____	_____	Total Number of Dominant Species Across all Strata: <u>0</u> (B)	
3	_____	_____	_____	_____	Percent of Dominant Species that are OBL, FACW, or FAC: <u>0.00%</u> (A/B)	
4	_____	_____	_____	_____		
5	_____	_____	_____	_____		
		<u>0</u> = Total Cover				
Sapling/Shrub stratum	(Plot size: <u>15</u> )	Absolute % Cover	Dominant Species	Indicator Status	<b>Prevalence Index Worksheet</b>	
1	_____	_____	_____	_____	Total % Cover of:	
2	_____	_____	_____	_____	OBL species <u>0</u> x 1 = <u>0</u>	
3	_____	_____	_____	_____	FACW species <u>0</u> x 2 = <u>0</u>	
4	_____	_____	_____	_____	FAC species <u>0</u> x 3 = <u>0</u>	
5	_____	_____	_____	_____	FACU species <u>0</u> x 4 = <u>0</u>	
		<u>0</u> = Total Cover			UPL species <u>0</u> x 5 = <u>0</u>	
					Column totals <u>0</u> (A) <u>0</u> (B)	
					Prevalence Index = B/A = _____	
Herb stratum	(Plot size: <u>5</u> )	Absolute % Cover	Dominant Species	Indicator Status	<b>Hydrophytic Vegetation Indicators:</b>	
1	_____	_____	_____	_____	_____ Rapid test for hydrophytic vegetation	
2	_____	_____	_____	_____	_____ Dominance test is >50%	
3	_____	_____	_____	_____	_____ Prevalence index is ≤3.0*	
4	_____	_____	_____	_____	_____ Morphological adaptations* (provide supporting data in Remarks or on a separate sheet)	
5	_____	_____	_____	_____	_____ Problematic hydrophytic vegetation* <u>X</u> (explain)	
6	_____	_____	_____	_____		
7	_____	_____	_____	_____		
8	_____	_____	_____	_____		
9	_____	_____	_____	_____		
10	_____	_____	_____	_____		
		<u>0</u> = Total Cover				
Woody vine stratum	(Plot size: <u>30</u> )	Absolute % Cover	Dominant Species	Indicator Status	<b>Hydrophytic vegetation present?</b> <u>Y</u>	
1	_____	_____	_____	_____		
2	_____	_____	_____	_____		
		<u>0</u> = Total Cover				

Remarks: (Include photo numbers here or on a separate sheet)  
 avoided area of ag field

**SOIL**

Sampling Point: WB-107 Wet

**Profile Description: (Describe to the depth needed to document the indicator or confirm the absence of indicators.)**

Depth (Inches)	Matrix		Redox Features				Texture	Remarks
	Color (moist)	%	Color (moist)	%	Type*	Loc**		
0-6	10YR 2/1	100					clay	
6-12	10YR 3/1	80	10YR 5/8	20	C	M	clay	
12-24	10YR 4/1	80	10YR 5/8	20	C	M	clay	

\*Type: C = Concentration, D = Depletion, RM = Reduced Matrix, MS = Masked Sand Grains. \*\*Location: PL = Pore Lining, M = Matrix

Hydric Soil Indicators:		Indicators for Problematic Hydric Soils:	
<input type="checkbox"/> Histisol (A1)	<input type="checkbox"/> Sandy Gleyed Matrix (S4)	<input type="checkbox"/> Coast Prairie Redox (A16) (LRR K, L, R)	
<input type="checkbox"/> Histic Epipedon (A2)	<input type="checkbox"/> Sandy Redox (S5)	<input type="checkbox"/> Dark Surface (S7) (LRR K, L)	
<input type="checkbox"/> Black Histic (A3)	<input type="checkbox"/> Stripped Matrix (S6)	<input type="checkbox"/> Iron-Manganese Masses (F12) (LRR K, L, R)	
<input type="checkbox"/> Hydrogen Sulfide (A4)	<input type="checkbox"/> Loamy Mucky Mineral (F1)	<input type="checkbox"/> Very Shallow Dark Surface (TF12)	
<input type="checkbox"/> Stratified Layers (A5)	<input type="checkbox"/> Loamy Gleyed Matrix (F2)	<input type="checkbox"/> Other (explain in remarks)	
<input type="checkbox"/> 2 cm Muck (A10)	<input type="checkbox"/> Depleted Matrix (F3)		
<input type="checkbox"/> Depleted Below Dark Surface (A11)	<input type="checkbox"/> Redox Dark Surface (F6)		
<input checked="" type="checkbox"/> Thick Dark Surface (A12)	<input type="checkbox"/> Depleted Dark Surface (F7)		
<input type="checkbox"/> Sandy Mucky Mineral (S1)	<input type="checkbox"/> Redox Depressions (F8)		
<input type="checkbox"/> 5 cm Mucky Peat or Peat (S3)			

\*Indicators of hydrophytic vegetation and wetland hydrology must be present, unless disturbed or problematic

<b>Restrictive Layer (if observed):</b> Type: _____ Depth (inches): _____	<b>Hydric soil present?</b> <u>  Y  </u>
---	--

Remarks:

**HYDROLOGY**

**Wetland Hydrology Indicators:**

Primary Indicators (minimum of one is required; check all that apply)	Secondary Indicators (minimum of two required)
<input type="checkbox"/> Surface Water (A1)	<input type="checkbox"/> Aquatic Fauna (B13)
<input type="checkbox"/> High Water Table (A2)	<input type="checkbox"/> True Aquatic Plants (B14)
<input type="checkbox"/> Saturation (A3)	<input type="checkbox"/> Hydrogen Sulfide Odor (C1)
<input type="checkbox"/> Water Marks (B1)	<input type="checkbox"/> Oxidized Rhizospheres on Living Roots (C3)
<input type="checkbox"/> Sediment Deposits (B2)	<input type="checkbox"/> Presence of Reduced Iron (C4)
<input type="checkbox"/> Drift Deposits (B3)	<input type="checkbox"/> Recent Iron Reduction in Tilled Soils (C6)
<input type="checkbox"/> Algal Mat or Crust (B4)	<input type="checkbox"/> Thin Muck Surface (C7)
<input type="checkbox"/> Iron Deposits (B5)	<input type="checkbox"/> Gauge or Well Data (D9)
<input type="checkbox"/> Inundation Visible on Aerial Imagery (B7)	<input type="checkbox"/> Other (Explain in Remarks)
<input type="checkbox"/> Sparsely Vegetated Concave Surface (B8)	
<input type="checkbox"/> Water-Stained Leaves (B9)	

<b>Field Observations:</b> Surface water present? Yes <input type="checkbox"/> No <input checked="" type="checkbox"/> Depth (inches): _____ Water table present? Yes <input type="checkbox"/> No <input checked="" type="checkbox"/> Depth (inches): _____ Saturation present? Yes <input type="checkbox"/> No <input checked="" type="checkbox"/> Depth (inches): _____ (includes capillary fringe)	<b>Indicators of wetland hydrology present?</b> <u>  Y  </u>
--	--

Describe recorded data (stream gauge, monitoring well, aerial photos, previous inspections), if available:

Remarks:  
 avoided area of ag field

WETLAND DETERMINATION DATA FORM - Midwest Region

Project/Site Byron Solar City/County: Dodge Sampling Date: 4/29/21
Applicant/Owner: EDF Renewables State: MN Sampling Point: WB-108 Up
Investigator(s): David Kuhlmann Section, Township, Range: Section 11 T106N R16W
Landform (hillslope, terrace, etc.): hillslope Local relief (concave, convex, none): convex
Slope (%): 2 to 5 Lat: 44.001717 Long: -92.707626 Datum: NAD 83 UTM 15N
Soil Map Unit Name Marquis silt loam, 1 to 3 percent slopes NWI Classification: N/A

Are climatic/hydrologic conditions of the site typical for this time of the year? Y (If no, explain in remarks)
Are vegetation X, soil \_\_\_\_\_, or hydrology \_\_\_\_\_ significantly disturbed? Are "normal circumstances" \_\_\_\_\_
Are vegetation \_\_\_\_\_, soil \_\_\_\_\_, or hydrology \_\_\_\_\_ naturally problematic? present? Yes

SUMMARY OF FINDINGS (If needed, explain any answers in remarks.)

Table with 2 columns: Question and Answer. Questions include: Hydrophytic vegetation present? (N), Hydric soil present? (Y), Indicators of wetland hydrology present? (N). Summary question: Is the sampled area within a wetland? (N).

Remarks: (Explain alternative procedures here or in a separate report.)
tilled ag field

VEGETATION -- Use scientific names of plants.

Vegetation data tables for Tree, Sapling/Shrub, Herb, and Woody vine strata. Includes columns for Absolute % Cover, Dominant Species, and Indicator Status. Includes Dominance Test Worksheet, Prevalence Index Worksheet, and Hydrophytic Vegetation Indicators section.

Remarks: (Include photo numbers here or on a separate sheet)
avoided area of ag field



**SOIL**

Sampling Point: WB-108 Up

**Profile Description: (Describe to the depth needed to document the indicator or confirm the absence of indicators.)**

Depth (Inches)	Matrix		Redox Features				Texture	Remarks
	Color (moist)	%	Color (moist)	%	Type*	Loc**		
0-10	10YR 2/1	100					clay	
10-24	10YR 4/1	80	10YR 5/8	20	C	M	clay	

\*Type: C = Concentration, D = Depletion, RM = Reduced Matrix, MS = Masked Sand Grains. \*\*Location: PL = Pore Lining, M = Matrix

<b>Hydric Soil Indicators:</b> <input type="checkbox"/> Histisol (A1) <input type="checkbox"/> Histic Epipedon (A2) <input type="checkbox"/> Black Histic (A3) <input type="checkbox"/> Hydrogen Sulfide (A4) <input type="checkbox"/> Stratified Layers (A5) <input type="checkbox"/> 2 cm Muck (A10) <input checked="" type="checkbox"/> Depleted Below Dark Surface (A11) <input type="checkbox"/> Thick Dark Surface (A12) <input type="checkbox"/> Sandy Mucky Mineral (S1) <input type="checkbox"/> 5 cm Mucky Peat or Peat (S3)		<input type="checkbox"/> Sandy Gleyed Matrix (S4) <input type="checkbox"/> Sandy Redox (S5) <input type="checkbox"/> Stripped Matrix (S6) <input type="checkbox"/> Loamy Mucky Mineral (F1) <input type="checkbox"/> Loamy Gleyed Matrix (F2) <input type="checkbox"/> Depleted Matrix (F3) <input type="checkbox"/> Redox Dark Surface (F6) <input type="checkbox"/> Depleted Dark Surface (F7) <input type="checkbox"/> Redox Depressions (F8)		<b>Indicators for Problematic Hydric Soils:</b> <input type="checkbox"/> Coast Prairie Redox (A16) (LRR K, L, R) <input type="checkbox"/> Dark Surface (S7) (LRR K, L) <input type="checkbox"/> Iron-Manganese Masses (F12) (LRR K, L, R) <input type="checkbox"/> Very Shallow Dark Surface (TF12) <input type="checkbox"/> Other (explain in remarks)	
--	--	--	--	--	--

\*Indicators of hydrophytic vegetation and wetland hydrology must be present, unless disturbed or problematic

<b>Restrictive Layer (if observed):</b> Type: _____ Depth (inches): _____	Hydric soil present? <u>Y</u>
---	-------------------------------

Remarks:

**HYDROLOGY**

**Wetland Hydrology Indicators:**

<b>Primary Indicators (minimum of one is required; check all that apply)</b> <input type="checkbox"/> Surface Water (A1) <input type="checkbox"/> High Water Table (A2) <input type="checkbox"/> Saturation (A3) <input type="checkbox"/> Water Marks (B1) <input type="checkbox"/> Sediment Deposits (B2) <input type="checkbox"/> Drift Deposits (B3) <input type="checkbox"/> Algal Mat or Crust (B4) <input type="checkbox"/> Iron Deposits (B5) <input type="checkbox"/> Inundation Visible on Aerial Imagery (B7) <input type="checkbox"/> Sparsely Vegetated Concave Surface (B8) <input type="checkbox"/> Water-Stained Leaves (B9)		<input type="checkbox"/> Aquatic Fauna (B13) <input type="checkbox"/> True Aquatic Plants (B14) <input type="checkbox"/> Hydrogen Sulfide Odor (C1) <input type="checkbox"/> Oxidized Rhizospheres on Living Roots (C3) <input type="checkbox"/> Presence of Reduced Iron (C4) <input type="checkbox"/> Recent Iron Reduction in Tilled Soils (C6) <input type="checkbox"/> Thin Muck Surface (C7) <input type="checkbox"/> Gauge or Well Data (D9) <input type="checkbox"/> Other (Explain in Remarks)		<b>Secondary Indicators (minimum of two required)</b> <input type="checkbox"/> Surface Soil Cracks (B6) <input type="checkbox"/> Drainage Patterns (B10) <input type="checkbox"/> Dry-Season Water Table (C2) <input type="checkbox"/> Crayfish Burrows (C8) <input type="checkbox"/> Saturation Visible on Aerial Imagery (C9) <input type="checkbox"/> Stunted or Stressed Plants (D1) <input type="checkbox"/> Geomorphic Position (D2) <input type="checkbox"/> FAC-Neutral Test (D5)	
--	--	---	--	---	--

<b>Field Observations:</b> Surface water present? Yes <input type="checkbox"/> No <input checked="" type="checkbox"/> Depth (inches): _____ Water table present? Yes <input type="checkbox"/> No <input checked="" type="checkbox"/> Depth (inches): _____ Saturation present? Yes <input type="checkbox"/> No <input checked="" type="checkbox"/> Depth (inches): _____ (includes capillary fringe)	Indicators of wetland hydrology present? <u>N</u>
--	---

Describe recorded data (stream gauge, monitoring well, aerial photos, previous inspections), if available:

Remarks:  
sample located approximately 2 feet higher in elevation than wetland sample point

**WETLAND DETERMINATION DATA FORM - Midwest Region**

Project/Site Byron Solar City/County: Dodge Sampling Date: 4/29/21  
 Applicant/Owner: EDF Renewables State: MN Sampling Point: WB-108 Wet  
 Investigator(s): David Kuhlmann Section, Township, Range: Section 11 T106N R16W  
 Landform (hillslope, terrace, etc.): depression Local relief (concave, convex, none): concave  
 Slope (%): 0 to 2 Lat: 44.001649 Long: -92.707657 Datum: NAD 83 UTM 15N  
 Soil Map Unit Name Marquis silt loam, 1 to 3 percent slopes NWI Classification: N/A

Are climatic/hydrologic conditions of the site typical for this time of the year? Y (If no, explain in remarks)  
 Are vegetation X, soil \_\_\_\_\_, or hydrology \_\_\_\_\_ significantly disturbed? Are "normal circumstances" present? Yes  
 Are vegetation \_\_\_\_\_, soil \_\_\_\_\_, or hydrology \_\_\_\_\_ naturally problematic? present? Yes

**SUMMARY OF FINDINGS** (If needed, explain any answers in remarks.)

Hydrophytic vegetation present? <u>Y</u>	<b>Is the sampled area within a wetland?</b> <u>Y</u> If yes, optional wetland site ID: _____
Hydric soil present? <u>Y</u>	
Indicators of wetland hydrology present? <u>Y</u>	

Remarks: (Explain alternative procedures here or in a separate report.)  
 sloped wetland that tapers out on side of slope as it loses its concave positioning; tilled field with distinct surficial color change of soil

**VEGETATION -- Use scientific names of plants.**

Tree Stratum	(Plot size: <u>30</u> )	Absolute % Cover	Dominant Species	Indicator Status	<b>Dominance Test Worksheet</b> Number of Dominant Species that are OBL, FACW, or FAC: <u>0</u> (A) Total Number of Dominant Species Across all Strata: <u>0</u> (B) Percent of Dominant Species that are OBL, FACW, or FAC: <u>0.00%</u> (A/B)
1	_____	_____	_____	_____	
2	_____	_____	_____	_____	
3	_____	_____	_____	_____	
4	_____	_____	_____	_____	
5	_____	_____	_____	_____	
		<u>0</u> = Total Cover			
Sapling/Shrub stratum	(Plot size: <u>15</u> )	Absolute % Cover	Dominant Species	Indicator Status	<b>Prevalence Index Worksheet</b> Total % Cover of: OBL species <u>0</u> x 1 = <u>0</u> FACW species <u>0</u> x 2 = <u>0</u> FAC species <u>0</u> x 3 = <u>0</u> FACU species <u>0</u> x 4 = <u>0</u> UPL species <u>0</u> x 5 = <u>0</u> Column totals <u>0</u> (A) <u>0</u> (B) Prevalence Index = B/A = _____
1	_____	_____	_____	_____	
2	_____	_____	_____	_____	
3	_____	_____	_____	_____	
4	_____	_____	_____	_____	
5	_____	_____	_____	_____	
		<u>0</u> = Total Cover			
Herb stratum	(Plot size: <u>5</u> )	Absolute % Cover	Dominant Species	Indicator Status	<b>Hydrophytic Vegetation Indicators:</b> _____ Rapid test for hydrophytic vegetation _____ Dominance test is >50% _____ Prevalence index is ≤3.0* _____ Morphological adaptations* (provide supporting data in Remarks or on a separate sheet) _____ Problematic hydrophytic vegetation* <u>X</u> (explain) *Indicators of hydric soil and wetland hydrology must be present, unless disturbed or problematic
1	_____	_____	_____	_____	
2	_____	_____	_____	_____	
3	_____	_____	_____	_____	
4	_____	_____	_____	_____	
5	_____	_____	_____	_____	
6	_____	_____	_____	_____	
7	_____	_____	_____	_____	
8	_____	_____	_____	_____	
9	_____	_____	_____	_____	
10	_____	_____	_____	_____	
		<u>0</u> = Total Cover			
Woody vine stratum	(Plot size: <u>30</u> )	Absolute % Cover	Dominant Species	Indicator Status	<b>Hydrophytic vegetation present?</b> <u>Y</u>
1	_____	_____	_____	_____	
2	_____	_____	_____	_____	
		<u>0</u> = Total Cover			

Remarks: (Include photo numbers here or on a separate sheet)  
 avoided area of ag field

**SOIL**

Sampling Point: WB-108 Wet

**Profile Description: (Describe to the depth needed to document the indicator or confirm the absence of indicators.)**

Depth (Inches)	Matrix		Redox Features				Texture	Remarks
	Color (moist)	%	Color (moist)	%	Type*	Loc**		
0-24	10YR 4/2	80	10YR 5/8	20	C	M	clay	

\*Type: C = Concentration, D = Depletion, RM = Reduced Matrix, MS = Masked Sand Grains. \*\*Location: PL = Pore Lining, M = Matrix

<p><b>Hydric Soil Indicators:</b></p> <p><input type="checkbox"/> Histisol (A1)</p> <p><input type="checkbox"/> Histic Epipedon (A2)</p> <p><input type="checkbox"/> Black Histic (A3)</p> <p><input type="checkbox"/> Hydrogen Sulfide (A4)</p> <p><input type="checkbox"/> Stratified Layers (A5)</p> <p><input type="checkbox"/> 2 cm Muck (A10)</p> <p><input type="checkbox"/> Depleted Below Dark Surface (A11)</p> <p><input type="checkbox"/> Thick Dark Surface (A12)</p> <p><input type="checkbox"/> Sandy Mucky Mineral (S1)</p> <p><input type="checkbox"/> 5 cm Mucky Peat or Peat (S3)</p>	<p><input type="checkbox"/> Sandy Gleyed Matrix (S4)</p> <p><input type="checkbox"/> Sandy Redox (S5)</p> <p><input type="checkbox"/> Stripped Matrix (S6)</p> <p><input type="checkbox"/> Loamy Mucky Mineral (F1)</p> <p><input type="checkbox"/> Loamy Gleyed Matrix (F2)</p> <p><input checked="" type="checkbox"/> Depleted Matrix (F3)</p> <p><input type="checkbox"/> Redox Dark Surface (F6)</p> <p><input type="checkbox"/> Depleted Dark Surface (F7)</p> <p><input type="checkbox"/> Redox Depressions (F8)</p>	<p><b>Indicators for Problematic Hydric Soils:</b></p> <p><input type="checkbox"/> Coast Prairie Redox (A16) (LRR K, L, R)</p> <p><input type="checkbox"/> Dark Surface (S7) (LRR K, L)</p> <p><input type="checkbox"/> Iron-Manganese Masses (F12) (LRR K, L, R)</p> <p><input type="checkbox"/> Very Shallow Dark Surface (TF12)</p> <p><input type="checkbox"/> Other (explain in remarks)</p> <p> </p> <p>*Indicators of hydrophytic vegetation and wetland hydrology must be present, unless disturbed or problematic</p>
--	--	--

<p><b>Restrictive Layer (if observed):</b></p> <p>Type: _____</p> <p>Depth (inches): _____</p>	<p>Hydric soil present? <u>Y</u></p>
--	--------------------------------------

Remarks:

**HYDROLOGY**

**Wetland Hydrology Indicators:**

<p><u>Primary Indicators (minimum of one is required; check all that apply)</u></p> <p><input type="checkbox"/> Surface Water (A1)</p> <p><input type="checkbox"/> High Water Table (A2)</p> <p><input type="checkbox"/> Saturation (A3)</p> <p><input type="checkbox"/> Water Marks (B1)</p> <p><input type="checkbox"/> Sediment Deposits (B2)</p> <p><input type="checkbox"/> Drift Deposits (B3)</p> <p><input type="checkbox"/> Algal Mat or Crust (B4)</p> <p><input type="checkbox"/> Iron Deposits (B5)</p> <p><input type="checkbox"/> Inundation Visible on Aerial Imagery (B7)</p> <p><input type="checkbox"/> Sparsely Vegetated Concave Surface (B8)</p> <p><input type="checkbox"/> Water-Stained Leaves (B9)</p>	<p><u>Secondary Indicators (minimum of two required)</u></p> <p><input type="checkbox"/> Aquatic Fauna (B13)</p> <p><input type="checkbox"/> True Aquatic Plants (B14)</p> <p><input type="checkbox"/> Hydrogen Sulfide Odor (C1)</p> <p><input type="checkbox"/> Oxidized Rhizospheres on Living Roots (C3)</p> <p><input type="checkbox"/> Presence of Reduced Iron (C4)</p> <p><input type="checkbox"/> Recent Iron Reduction in Tilled Soils (C6)</p> <p><input type="checkbox"/> Thin Muck Surface (C7)</p> <p><input type="checkbox"/> Gauge or Well Data (D9)</p> <p><input type="checkbox"/> Other (Explain in Remarks)</p>	<p><input type="checkbox"/> Surface Soil Cracks (B6)</p> <p><input type="checkbox"/> Drainage Patterns (B10)</p> <p><input type="checkbox"/> Dry-Season Water Table (C2)</p> <p><input type="checkbox"/> Crayfish Burrows (C8)</p> <p><input checked="" type="checkbox"/> Saturation Visible on Aerial Imagery (C9)</p> <p><input type="checkbox"/> Stunted or Stressed Plants (D1)</p> <p><input checked="" type="checkbox"/> Geomorphic Position (D2)</p> <p><input type="checkbox"/> FAC-Neutral Test (D5)</p>
---	---	---

<p><b>Field Observations:</b></p> <p>Surface water present? Yes <input type="checkbox"/> No <input checked="" type="checkbox"/> Depth (inches): _____</p> <p>Water table present? Yes <input type="checkbox"/> No <input checked="" type="checkbox"/> Depth (inches): _____</p> <p>Saturation present? Yes <input type="checkbox"/> No <input checked="" type="checkbox"/> Depth (inches): _____ (includes capillary fringe)</p>	<p>Indicators of wetland hydrology present? <u>Y</u></p>
--	--

Describe recorded data (stream gauge, monitoring well, aerial photos, previous inspections), if available:

Remarks:

**WETLAND DETERMINATION DATA FORM – Midwest Region**

Project/Site: Byron Solar City/County: Dodge Sampling Date: 2020-10-28  
 Applicant/Owner: EDF Renewables State: Minnesota Sampling Point: NW-01  
 Investigator(s): David Kuhlmann Section, Township, Range: Section 13, T106N, R16W  
 Landform (hillslope, terrace, etc.): Upland, Swale Local relief (concave, convex, none): Concave  
 Slope (%): 2-5 Lat: 43.9827881 Long: -92.6785142 Datum: NAD 83  
 Soil Map Unit Name: Clyde-Floyd complex, 1 to 4 percent slopes (M518B) NWI classification: None

Are climatic / hydrologic conditions on the site typical for this time of year? Yes  No  (If no, explain in Remarks.)  
 Are Vegetation , Soil , or Hydrology  significantly disturbed? Are "Normal Circumstances" present? Yes  No   
 Are Vegetation , Soil , or Hydrology  naturally problematic? (If needed, explain any answers in Remarks.)

**SUMMARY OF FINDINGS – Attach site map showing sampling point locations, transects, important features, etc.**

Hydrophytic Vegetation Present? Yes <input type="checkbox"/> No <input checked="" type="checkbox"/> Hydric Soil Present? Yes <input type="checkbox"/> No <input checked="" type="checkbox"/> Wetland Hydrology Present? Yes <input type="checkbox"/> No <input checked="" type="checkbox"/>	Is the Sampled Area within a Wetland? Yes <input type="checkbox"/> No <input checked="" type="checkbox"/>
Remarks:	

**VEGETATION – Use scientific names of plants.**

Tree Stratum (Plot size: <u>30 ft r</u> )	Absolute % Cover	Dominant Species?	Indicator Status	
1. _____				
2. _____				
3. _____				
4. _____				
5. _____				
_____ = Total Cover				
Sapling/Shrub Stratum (Plot size: <u>15 ft r</u> )	Absolute % Cover	Dominant Species?	Indicator Status	
1. _____				
2. _____				
3. _____				
4. _____				
5. _____				
_____ = Total Cover				
Herb Stratum (Plot size: <u>5 ft r</u> )	Absolute % Cover	Dominant Species?	Indicator Status	
1. <u>Elymus repens</u>	<u>50</u>	<input checked="" type="checkbox"/>	<u>FACU</u>	
2. <u>Phleum pratense</u>	<u>50</u>	<input checked="" type="checkbox"/>	<u>FACU</u>	
3. <u>Cirsium arvense</u>	<u>5</u>		<u>FACU</u>	
4. _____				
5. _____				
6. _____				
7. _____				
8. _____				
9. _____				
10. _____				
<u>105%</u> = Total Cover				
Woody Vine Stratum (Plot size: <u>30 ft r</u> )	Absolute % Cover	Dominant Species?	Indicator Status	
1. _____				
2. _____				
_____ = Total Cover				

**Dominance Test worksheet:**

Number of Dominant Species That Are OBL, FACW, or FAC: 0 (A)

Total Number of Dominant Species Across All Strata: 2 (B)

Percent of Dominant Species That Are OBL, FACW, or FAC: 0 (A/B)

**Prevalence Index worksheet:**

Total % Cover of:	Multiply by:
OBL species <u>0</u>	x 1 = <u>0</u>
FACW species <u>0</u>	x 2 = <u>0</u>
FAC species <u>0</u>	x 3 = <u>0</u>
FACU species <u>105</u>	x 4 = <u>420</u>
UPL species <u>0</u>	x 5 = <u>0</u>
Column Totals: <u>105</u> (A)	<u>420</u> (B)

Prevalence Index = B/A = 4.0

**Hydrophytic Vegetation Indicators:**

1 - Rapid Test for Hydrophytic Vegetation

2 - Dominance Test is >50%

3 - Prevalence Index is ≤3.0<sup>1</sup>

4 - Morphological Adaptations<sup>1</sup> (Provide supporting data in Remarks or on a separate sheet)

Problematic Hydrophytic Vegetation<sup>1</sup> (Explain)

<sup>1</sup>Indicators of hydric soil and wetland hydrology must be present, unless disturbed or problematic.

**Hydrophytic Vegetation Present?** Yes  No

Remarks: (Include photo numbers here or on a separate sheet.)

**SOIL**

Sampling Point: NW-01

Profile Description: (Describe to the depth needed to document the indicator or confirm the absence of indicators.)								
Depth (inches)	Matrix		Redox Features				Texture	Remarks
	Color (moist)	%	Color (moist)	%	Type <sup>1</sup>	Loc <sup>2</sup>		
0 - 24	10YR 2/2	100					Silt Loam	
-								
-								
-								
-								
-								
-								

<sup>1</sup>Type: C=Concentration, D=Depletion, RM=Reduced Matrix, MS=Masked Sand Grains.      <sup>2</sup>Location: PL=Pore Lining, M=Matrix.

<b>Hydric Soil Indicators:</b> <input type="checkbox"/> Histosol (A1) <input type="checkbox"/> Histic Epipedon (A2) <input type="checkbox"/> Black Histic (A3) <input type="checkbox"/> Hydrogen Sulfide (A4) <input type="checkbox"/> Stratified Layers (A5) <input type="checkbox"/> 2 cm Muck (A10) <input type="checkbox"/> Depleted Below Dark Surface (A11) <input type="checkbox"/> Thick Dark Surface (A12) <input type="checkbox"/> Sandy Mucky Mineral (S1) <input type="checkbox"/> 5 cm Mucky Peat or Peat (S3)	<b>Indicators for Problematic Hydric Soils<sup>3</sup>:</b> <input type="checkbox"/> Sandy Gleyed Matrix (S4) <input type="checkbox"/> Sandy Redox (S5) <input type="checkbox"/> Stripped Matrix (S6) <input type="checkbox"/> Loamy Mucky Mineral (F1) <input type="checkbox"/> Loamy Gleyed Matrix (F2) <input type="checkbox"/> Depleted Matrix (F3) <input type="checkbox"/> Redox Dark Surface (F6) <input type="checkbox"/> Depleted Dark Surface (F7) <input type="checkbox"/> Redox Depressions (F8) <input type="checkbox"/> Coast Prairie Redox (A16) <input type="checkbox"/> Dark Surface (S7) <input type="checkbox"/> Iron-Manganese Masses (F12) <input type="checkbox"/> Very Shallow Dark Surface (TF12) <input type="checkbox"/> Other (Explain in Remarks)
---	---

<sup>3</sup>Indicators of hydrophytic vegetation and wetland hydrology must be present, unless disturbed or problematic.

<b>Restrictive Layer (if observed):</b> Type: _____ Depth (Inches): _____	Hydric Soil Present?    Yes _____    No <input checked="" type="checkbox"/>
---	---

Remarks:

**HYDROLOGY**

<b>Wetland Hydrology Indicators:</b>		
Primary Indicators (minimum of one is required; check all that apply)	Secondary Indicators (minimum of two required)	
<input type="checkbox"/> Surface Water (A1) <input type="checkbox"/> High Water Table (A2) <input type="checkbox"/> Saturation (A3) <input type="checkbox"/> Water Marks (B1) <input type="checkbox"/> Sediment Deposits (B2) <input type="checkbox"/> Drift Deposits (B3) <input type="checkbox"/> Algal Mat or Crust (B4) <input type="checkbox"/> Iron Deposits (B5) <input type="checkbox"/> Inundation Visible on Aerial Imagery (B7) <input type="checkbox"/> Sparsely Vegetated Concave Surface (B8)	<input type="checkbox"/> Water-Stained Leaves (B9) <input type="checkbox"/> Aquatic Fauna (B13) <input type="checkbox"/> True Aquatic Plants (B14) <input type="checkbox"/> Hydrogen Sulfide Odor (C1) <input type="checkbox"/> Oxidized Rhizospheres on Living Roots (C3) <input type="checkbox"/> Presence of Reduced Iron (C4) <input type="checkbox"/> Recent Iron Reduction in Tilled Soils (C6) <input type="checkbox"/> Thin Muck Surface (C7) <input type="checkbox"/> Gauge or Well Data (D9) <input type="checkbox"/> Other (Explain in Remarks)	<input type="checkbox"/> Surface Soil Cracks (B6) <input type="checkbox"/> Drainage Patterns (B10) <input type="checkbox"/> Dry-Season Water Table (C2) <input type="checkbox"/> Crayfish Burrows (C8) <input type="checkbox"/> Saturation Visible on Aerial Imagery (C9) <input type="checkbox"/> Stunted or Stressed Plants (D1) <input checked="" type="checkbox"/> Geomorphic Position (D2) <input type="checkbox"/> FAC-Neutral Test (D5)
<b>Field Observations:</b> Surface Water Present?    Yes _____ No <input checked="" type="checkbox"/> Depth (inches): _____ Water Table Present?    Yes _____ No <input checked="" type="checkbox"/> Depth (inches): _____ Saturation Present?    Yes _____ No <input checked="" type="checkbox"/> Depth (inches): _____ (includes capillary fringe)		Wetland Hydrology Present?    Yes _____    No <input checked="" type="checkbox"/>
Describe Recorded Data (stream gauge, monitoring well, aerial photos, previous inspections), if available:		
<b>Upland swale</b>		
Remarks:		

**WETLAND DETERMINATION DATA FORM – Midwest Region**

Project/Site: Byron Solar City/County: Dodge Sampling Date: 2020-10-28  
 Applicant/Owner: EDF Renewables State: Minnesota Sampling Point: NW-02  
 Investigator(s): David Kuhlmann Section, Township, Range: Section 13, T106N, R16W  
 Landform (hillslope, terrace, etc.): Terrace Local relief (concave, convex, none): Convex  
 Slope (%): 15 Lat: 43.9827881 Long: -92.6796052 Datum: NAD 83  
 Soil Map Unit Name: Nasset-Winneshiek complex, 12 to 18 percent slopes, moderately eroded (M527D2) NWI classification: None

Are climatic / hydrologic conditions on the site typical for this time of year? Yes  No  (If no, explain in Remarks.)  
 Are Vegetation , Soil , or Hydrology  significantly disturbed? Are "Normal Circumstances" present? Yes  No   
 Are Vegetation , Soil , or Hydrology  naturally problematic? (If needed, explain any answers in Remarks.)

**SUMMARY OF FINDINGS – Attach site map showing sampling point locations, transects, important features, etc.**

Hydrophytic Vegetation Present? Yes <input type="checkbox"/> No <input checked="" type="checkbox"/> Hydric Soil Present? Yes <input type="checkbox"/> No <input checked="" type="checkbox"/> Wetland Hydrology Present? Yes <input type="checkbox"/> No <input checked="" type="checkbox"/>	Is the Sampled Area within a Wetland? Yes <input type="checkbox"/> No <input checked="" type="checkbox"/>
Remarks: <div style="font-size: 1.2em; margin-top: 10px;">Terrace on hill slope of field</div>	

**VEGETATION – Use scientific names of plants.**

Tree Stratum (Plot size: <u>30 ft r</u> )	Absolute % Cover	Dominant Species?	Indicator Status	
1. _____				
2. _____				
3. _____				
4. _____				
5. _____				
_____ = Total Cover				
Sapling/Shrub Stratum (Plot size: <u>15 ft r</u> )	Absolute % Cover	Dominant Species?	Indicator Status	
1. _____				
2. _____				
3. _____				
4. _____				
5. _____				
_____ = Total Cover				
Herb Stratum (Plot size: <u>5 ft r</u> )	Absolute % Cover	Dominant Species?	Indicator Status	
1. <u>Ambrosia trifida</u>	<u>50</u>	<input checked="" type="checkbox"/>	<u>FAC</u>	
2. <u>Bromus inermis</u>	<u>50</u>	<input checked="" type="checkbox"/>	<u>FACU</u>	
3. _____				
4. _____				
5. _____				
6. _____				
7. _____				
8. _____				
9. _____				
10. _____				
<u>100%</u> = Total Cover				
Woody Vine Stratum (Plot size: <u>30 ft r</u> )	Absolute % Cover	Dominant Species?	Indicator Status	
1. _____				
2. _____				
_____ = Total Cover				

**Dominance Test worksheet:**

Number of Dominant Species That Are OBL, FACW, or FAC: 1 (A)

Total Number of Dominant Species Across All Strata: 2 (B)

Percent of Dominant Species That Are OBL, FACW, or FAC: 50 (A/B)

**Prevalence Index worksheet:**

Total % Cover of:	Multiply by:
OBL species <u>0</u>	x 1 = <u>0</u>
FACW species <u>0</u>	x 2 = <u>0</u>
FAC species <u>50</u>	x 3 = <u>150</u>
FACU species <u>50</u>	x 4 = <u>200</u>
UPL species <u>0</u>	x 5 = <u>0</u>
Column Totals: <u>100</u> (A)	<u>350</u> (B)

Prevalence Index = B/A = 3.5

**Hydrophytic Vegetation Indicators:**

1 - Rapid Test for Hydrophytic Vegetation

2 - Dominance Test is >50%

3 - Prevalence Index is ≤3.0<sup>1</sup>

4 - Morphological Adaptations<sup>1</sup> (Provide supporting data in Remarks or on a separate sheet)

Problematic Hydrophytic Vegetation<sup>1</sup> (Explain)

<sup>1</sup>Indicators of hydric soil and wetland hydrology must be present, unless disturbed or problematic.

**Hydrophytic Vegetation Present?** Yes  No

Remarks: (Include photo numbers here or on a separate sheet.)

**SOIL**

Sampling Point: NW-02

Profile Description: (Describe to the depth needed to document the indicator or confirm the absence of indicators.)								
Depth (inches)	Matrix		Redox Features				Texture	Remarks
	Color (moist)	%	Color (moist)	%	Type <sup>1</sup>	Loc <sup>2</sup>		
0 - 24	10YR 2/2	100					Silt Loam	
-								
-								
-								
-								
-								
-								
-								

<sup>1</sup>Type: C=Concentration, D=Depletion, RM=Reduced Matrix, MS=Masked Sand Grains.      <sup>2</sup>Location: PL=Pore Lining, M=Matrix.

<b>Hydric Soil Indicators:</b> <input type="checkbox"/> Histosol (A1) <input type="checkbox"/> Histic Epipedon (A2) <input type="checkbox"/> Black Histic (A3) <input type="checkbox"/> Hydrogen Sulfide (A4) <input type="checkbox"/> Stratified Layers (A5) <input type="checkbox"/> 2 cm Muck (A10) <input type="checkbox"/> Depleted Below Dark Surface (A11) <input type="checkbox"/> Thick Dark Surface (A12) <input type="checkbox"/> Sandy Mucky Mineral (S1) <input type="checkbox"/> 5 cm Mucky Peat or Peat (S3)	<b>Indicators for Problematic Hydric Soils<sup>3</sup>:</b> <input type="checkbox"/> Sandy Gleyed Matrix (S4) <input type="checkbox"/> Sandy Redox (S5) <input type="checkbox"/> Stripped Matrix (S6) <input type="checkbox"/> Loamy Mucky Mineral (F1) <input type="checkbox"/> Loamy Gleyed Matrix (F2) <input type="checkbox"/> Depleted Matrix (F3) <input type="checkbox"/> Redox Dark Surface (F6) <input type="checkbox"/> Depleted Dark Surface (F7) <input type="checkbox"/> Redox Depressions (F8) <input type="checkbox"/> Coast Prairie Redox (A16) <input type="checkbox"/> Dark Surface (S7) <input type="checkbox"/> Iron-Manganese Masses (F12) <input type="checkbox"/> Very Shallow Dark Surface (TF12) <input type="checkbox"/> Other (Explain in Remarks)
---	---

<sup>3</sup>Indicators of hydrophytic vegetation and wetland hydrology must be present, unless disturbed or problematic.

<b>Restrictive Layer (if observed):</b> Type: _____ Depth (Inches): _____	Hydric Soil Present?    Yes _____    No <input checked="" type="checkbox"/>
---	---

Remarks:

**HYDROLOGY**

<b>Wetland Hydrology Indicators:</b>		
<b>Primary Indicators (minimum of one is required; check all that apply)</b> <input type="checkbox"/> Surface Water (A1) <input type="checkbox"/> High Water Table (A2) <input type="checkbox"/> Saturation (A3) <input type="checkbox"/> Water Marks (B1) <input type="checkbox"/> Sediment Deposits (B2) <input type="checkbox"/> Drift Deposits (B3) <input type="checkbox"/> Algal Mat or Crust (B4) <input type="checkbox"/> Iron Deposits (B5) <input type="checkbox"/> Inundation Visible on Aerial Imagery (B7) <input type="checkbox"/> Sparsely Vegetated Concave Surface (B8)	<input type="checkbox"/> Water-Stained Leaves (B9) <input type="checkbox"/> Aquatic Fauna (B13) <input type="checkbox"/> True Aquatic Plants (B14) <input type="checkbox"/> Hydrogen Sulfide Odor (C1) <input type="checkbox"/> Oxidized Rhizospheres on Living Roots (C3) <input type="checkbox"/> Presence of Reduced Iron (C4) <input type="checkbox"/> Recent Iron Reduction in Tilled Soils (C6) <input type="checkbox"/> Thin Muck Surface (C7) <input type="checkbox"/> Gauge or Well Data (D9) <input type="checkbox"/> Other (Explain in Remarks)	<b>Secondary Indicators (minimum of two required)</b> <input type="checkbox"/> Surface Soil Cracks (B6) <input type="checkbox"/> Drainage Patterns (B10) <input type="checkbox"/> Dry-Season Water Table (C2) <input type="checkbox"/> Crayfish Burrows (C8) <input type="checkbox"/> Saturation Visible on Aerial Imagery (C9) <input type="checkbox"/> Stunted or Stressed Plants (D1) <input type="checkbox"/> Geomorphic Position (D2) <input type="checkbox"/> FAC-Neutral Test (D5)
<b>Field Observations:</b> Surface Water Present?    Yes _____    No <input checked="" type="checkbox"/> Depth (inches): _____ Water Table Present?    Yes _____    No <input checked="" type="checkbox"/> Depth (inches): _____ Saturation Present?    Yes _____    No <input checked="" type="checkbox"/> Depth (inches): _____ (includes capillary fringe)		<b>Wetland Hydrology Present?</b> Yes _____    No <input checked="" type="checkbox"/>
Describe Recorded Data (stream gauge, monitoring well, aerial photos, previous inspections), if available:		
Terrace		
Remarks:		

**WETLAND DETERMINATION DATA FORM – Midwest Region**

Project/Site: Byron Solar City/County: Dodge Sampling Date: 2020-10-28  
 Applicant/Owner: EDF Renewables State: Minnesota Sampling Point: NW-03  
 Investigator(s): David Kuhlmann Section, Township, Range: Section 13, T106N, R16W  
 Landform (hillslope, terrace, etc.): Hillslope Local relief (concave, convex, none): Concave  
 Slope (%): \_\_\_\_\_ Lat: 43.9820251 Long: -92.6818272 Datum: NAD 83  
 Soil Map Unit Name: Winneshiek silt loam, 6 to 12 percent slopes, moderately eroded (M526C2) NWI classification: None

Are climatic / hydrologic conditions on the site typical for this time of year? Yes  No \_\_\_\_\_ (If no, explain in Remarks.)  
 Are Vegetation , Soil \_\_\_\_\_, or Hydrology \_\_\_\_\_ significantly disturbed? Are "Normal Circumstances" present? Yes \_\_\_\_\_ No   
 Are Vegetation \_\_\_\_\_, Soil \_\_\_\_\_, or Hydrology \_\_\_\_\_ naturally problematic? (If needed, explain any answers in Remarks.)

**SUMMARY OF FINDINGS – Attach site map showing sampling point locations, transects, important features, etc.**

Hydrophytic Vegetation Present? Yes _____ No <input checked="" type="checkbox"/> Hydric Soil Present? Yes _____ No <input checked="" type="checkbox"/> Wetland Hydrology Present? Yes _____ No <input checked="" type="checkbox"/>	Is the Sampled Area within a Wetland? Yes _____ No <input checked="" type="checkbox"/>
Remarks: Harvested soybean field, sample located on side of hill slope in slight concave position; no evidence of stressed or drowned out crops, aerial signatures likely erosional feature	

**VEGETATION – Use scientific names of plants.**

Tree Stratum (Plot size: <u>30 ft r</u> )	Absolute % Cover	Dominant Species?	Indicator Status	Dominance Test worksheet:
1. _____	_____	_____	_____	Number of Dominant Species That Are OBL, FACW, or FAC: <u>0</u> (A)
2. _____	_____	_____	_____	Total Number of Dominant Species Across All Strata: <u>0</u> (B)
3. _____	_____	_____	_____	Percent of Dominant Species That Are OBL, FACW, or FAC: <u>0</u> (A/B)
4. _____	_____	_____	_____	
5. _____	_____	_____	_____	
_____ = Total Cover				
<b>Sapling/Shrub Stratum (Plot size: <u>15 ft r</u>)</b>				
1. _____	_____	_____	_____	<b>Prevalence Index worksheet:</b>
2. _____	_____	_____	_____	Total % Cover of: _____ Multiply by: _____
3. _____	_____	_____	_____	OBL species <u>0</u> x 1 = <u>0</u>
4. _____	_____	_____	_____	FACW species <u>0</u> x 2 = <u>0</u>
5. _____	_____	_____	_____	FAC species <u>0</u> x 3 = <u>0</u>
_____ = Total Cover				FACU species <u>0</u> x 4 = <u>0</u>
<b>Herb Stratum (Plot size: <u>5 ft r</u>)</b>				
1. _____	_____	_____	_____	UPL species <u>0</u> x 5 = <u>0</u>
2. _____	_____	_____	_____	Column Totals: <u>0</u> (A) <u>0</u> (B)
3. _____	_____	_____	_____	Prevalence Index = B/A = <u>0.0</u>
4. _____	_____	_____	_____	<b>Hydrophytic Vegetation Indicators:</b>
5. _____	_____	_____	_____	___ 1 - Rapid Test for Hydrophytic Vegetation
6. _____	_____	_____	_____	___ 2 - Dominance Test is >50%
7. _____	_____	_____	_____	___ 3 - Prevalence Index is ≤3.0 <sup>1</sup>
8. _____	_____	_____	_____	___ 4 - Morphological Adaptations <sup>1</sup> (Provide supporting data in Remarks or on a separate sheet)
9. _____	_____	_____	_____	___ Problematic Hydrophytic Vegetation <sup>1</sup> (Explain)
10. _____	_____	_____	_____	<sup>1</sup> Indicators of hydric soil and wetland hydrology must be present, unless disturbed or problematic.
_____ = Total Cover				
<b>Woody Vine Stratum (Plot size: <u>30 ft r</u>)</b>				
1. _____	_____	_____	_____	<b>Hydrophytic Vegetation Present?</b> Yes _____ No <input checked="" type="checkbox"/>
2. _____	_____	_____	_____	
_____ = Total Cover				

Remarks: (Include photo numbers here or on a separate sheet.)  
**Harvested soybean field**



**SOIL**

Sampling Point: **NW-03**

Profile Description: (Describe to the depth needed to document the indicator or confirm the absence of indicators.)								
Depth (inches)	Matrix		Redox Features				Texture	Remarks
	Color (moist)	%	Color (moist)	%	Type <sup>1</sup>	Loc <sup>2</sup>		
0 - 16	10YR 2/1	100					Silty clay	
16 - 22	10YR 3/2	100					Silty clay	
22 - 28	10YR 4/3	100	/				Silty clay	
-								
-								
-								
-								

<sup>1</sup>Type: C=Concentration, D=Depletion, RM=Reduced Matrix, MS=Masked Sand Grains.      <sup>2</sup>Location: PL=Pore Lining, M=Matrix.

<b>Hydric Soil Indicators:</b> <input type="checkbox"/> Histosol (A1) <input type="checkbox"/> Histic Epipedon (A2) <input type="checkbox"/> Black Histic (A3) <input type="checkbox"/> Hydrogen Sulfide (A4) <input type="checkbox"/> Stratified Layers (A5) <input type="checkbox"/> 2 cm Muck (A10) <input type="checkbox"/> Depleted Below Dark Surface (A11) <input type="checkbox"/> Thick Dark Surface (A12) <input type="checkbox"/> Sandy Mucky Mineral (S1) <input type="checkbox"/> 5 cm Mucky Peat or Peat (S3)	<b>Indicators for Problematic Hydric Soils<sup>3</sup>:</b> <input type="checkbox"/> Sandy Gleyed Matrix (S4) <input type="checkbox"/> Sandy Redox (S5) <input type="checkbox"/> Stripped Matrix (S6) <input type="checkbox"/> Loamy Mucky Mineral (F1) <input type="checkbox"/> Loamy Gleyed Matrix (F2) <input type="checkbox"/> Depleted Matrix (F3) <input type="checkbox"/> Redox Dark Surface (F6) <input type="checkbox"/> Depleted Dark Surface (F7) <input type="checkbox"/> Redox Depressions (F8) <input type="checkbox"/> Coast Prairie Redox (A16) <input type="checkbox"/> Dark Surface (S7) <input type="checkbox"/> Iron-Manganese Masses (F12) <input type="checkbox"/> Very Shallow Dark Surface (TF12) <input type="checkbox"/> Other (Explain in Remarks)
---	---

<sup>3</sup>Indicators of hydrophytic vegetation and wetland hydrology must be present, unless disturbed or problematic.

<b>Restrictive Layer (if observed):</b> Type: _____ Depth (Inches): _____	Hydric Soil Present?    Yes _____    No <input checked="" type="checkbox"/>
---	---

Remarks:

**HYDROLOGY**

<b>Wetland Hydrology Indicators:</b>		
<b>Primary Indicators (minimum of one is required; check all that apply)</b> <input type="checkbox"/> Surface Water (A1) <input type="checkbox"/> High Water Table (A2) <input type="checkbox"/> Saturation (A3) <input type="checkbox"/> Water Marks (B1) <input type="checkbox"/> Sediment Deposits (B2) <input type="checkbox"/> Drift Deposits (B3) <input type="checkbox"/> Algal Mat or Crust (B4) <input type="checkbox"/> Iron Deposits (B5) <input type="checkbox"/> Inundation Visible on Aerial Imagery (B7) <input type="checkbox"/> Sparsely Vegetated Concave Surface (B8)	<input type="checkbox"/> Water-Stained Leaves (B9) <input type="checkbox"/> Aquatic Fauna (B13) <input type="checkbox"/> True Aquatic Plants (B14) <input type="checkbox"/> Hydrogen Sulfide Odor (C1) <input type="checkbox"/> Oxidized Rhizospheres on Living Roots (C3) <input type="checkbox"/> Presence of Reduced Iron (C4) <input type="checkbox"/> Recent Iron Reduction in Tilled Soils (C6) <input type="checkbox"/> Thin Muck Surface (C7) <input type="checkbox"/> Gauge or Well Data (D9) <input type="checkbox"/> Other (Explain in Remarks)	<b>Secondary Indicators (minimum of two required)</b> <input type="checkbox"/> Surface Soil Cracks (B6) <input type="checkbox"/> Drainage Patterns (B10) <input type="checkbox"/> Dry-Season Water Table (C2) <input type="checkbox"/> Crayfish Burrows (C8) <input type="checkbox"/> Saturation Visible on Aerial Imagery (C9) <input type="checkbox"/> Stunted or Stressed Plants (D1) <input checked="" type="checkbox"/> Geomorphic Position (D2) <input type="checkbox"/> FAC-Neutral Test (D5)
<b>Field Observations:</b> Surface Water Present?    Yes _____    No <input checked="" type="checkbox"/> Depth (inches): _____ Water Table Present?    Yes _____    No <input checked="" type="checkbox"/> Depth (inches): _____ Saturation Present?    Yes _____    No <input checked="" type="checkbox"/> Depth (inches): _____ (includes capillary fringe)		Wetland Hydrology Present?    Yes _____    No <input checked="" type="checkbox"/>
Describe Recorded Data (stream gauge, monitoring well, aerial photos, previous inspections), if available:		
Remarks: <b>Side of hill slope and slightly concave, no evidence of stressed or drowned out crops</b>		

**WETLAND DETERMINATION DATA FORM – Midwest Region**

Project/Site: Byron Solar City/County: Dodge Sampling Date: 2020-10-28  
 Applicant/Owner: EDF Renewables State: Minnesota Sampling Point: NW-04  
 Investigator(s): David Kuhlmann Section, Township, Range: Section 13, T106N, R16W  
 Landform (hillslope, terrace, etc.): Upland, Hillslope Local relief (concave, convex, none): Convex  
 Slope (%): 5 Lat: 43.9826050 Long: -92.6830081 Datum: NAD 83  
 Soil Map Unit Name: Clyde-Floyd complex, 1 to 4 percent slopes (M518B) NWI classification: None

Are climatic / hydrologic conditions on the site typical for this time of year? Yes  No  (If no, explain in Remarks.)  
 Are Vegetation , Soil , or Hydrology  significantly disturbed? Are "Normal Circumstances" present? Yes  No   
 Are Vegetation , Soil , or Hydrology  naturally problematic? (If needed, explain any answers in Remarks.)

**SUMMARY OF FINDINGS – Attach site map showing sampling point locations, transects, important features, etc.**

Hydrophytic Vegetation Present? Yes <input checked="" type="checkbox"/> No <input type="checkbox"/> Hydric Soil Present? Yes <input type="checkbox"/> No <input checked="" type="checkbox"/> Wetland Hydrology Present? Yes <input type="checkbox"/> No <input checked="" type="checkbox"/>	Is the Sampled Area within a Wetland? Yes <input type="checkbox"/> No <input checked="" type="checkbox"/>
Remarks: <b>Side of hill slope used for access between ag fields</b>	

**VEGETATION – Use scientific names of plants.**

Tree Stratum (Plot size: <u>30 ft r</u> )	Absolute % Cover	Dominant Species?	Indicator Status	
1. _____				
2. _____				
3. _____				
4. _____				
5. _____				
_____ = Total Cover				
Sapling/Shrub Stratum (Plot size: <u>15 ft r</u> )	Absolute % Cover	Dominant Species?	Indicator Status	
1. _____				
2. _____				
3. _____				
4. _____				
5. _____				
_____ = Total Cover				
Herb Stratum (Plot size: <u>5 ft r</u> )	Absolute % Cover	Dominant Species?	Indicator Status	
1. <u>Bromus inermis</u>	<u>30</u>	<input checked="" type="checkbox"/>	<u>FACU</u>	
2. <u>Phalaris arundinacea</u>	<u>30</u>	<input checked="" type="checkbox"/>	<u>FACW</u>	
3. <u>Setaria pumila</u>	<u>30</u>	<input checked="" type="checkbox"/>	<u>FAC</u>	
4. <u>Taraxacum officinale</u>	<u>10</u>	<input type="checkbox"/>	<u>FACU</u>	
5. _____				
6. _____				
7. _____				
8. _____				
9. _____				
10. _____				
<u>100%</u> = Total Cover				
Woody Vine Stratum (Plot size: <u>30 ft r</u> )	Absolute % Cover	Dominant Species?	Indicator Status	
1. _____				
2. _____				
_____ = Total Cover				

**Dominance Test worksheet:**  
 Number of Dominant Species That Are OBL, FACW, or FAC: 2 (A)  
 Total Number of Dominant Species Across All Strata: 3 (B)  
 Percent of Dominant Species That Are OBL, FACW, or FAC: 67 (A/B)

**Prevalence Index worksheet:**

Total % Cover of:	Multiply by:
OBL species <u>0</u>	x 1 = <u>0</u>
FACW species <u>30</u>	x 2 = <u>60</u>
FAC species <u>30</u>	x 3 = <u>90</u>
FACU species <u>40</u>	x 4 = <u>160</u>
UPL species <u>0</u>	x 5 = <u>0</u>
Column Totals: <u>100</u> (A)	<u>310</u> (B)

Prevalence Index = B/A = 3.1

**Hydrophytic Vegetation Indicators:**  
 \_\_\_ 1 - Rapid Test for Hydrophytic Vegetation  
 2 - Dominance Test is >50%  
 \_\_\_ 3 - Prevalence Index is ≤3.0<sup>1</sup>  
 \_\_\_ 4 - Morphological Adaptations<sup>1</sup> (Provide supporting data in Remarks or on a separate sheet)  
 \_\_\_ Problematic Hydrophytic Vegetation<sup>1</sup> (Explain)

<sup>1</sup>Indicators of hydric soil and wetland hydrology must be present, unless disturbed or problematic.

**Hydrophytic Vegetation Present?** Yes  No

Remarks: (Include photo numbers here or on a separate sheet.)

**SOIL**

Sampling Point: NW-04

Profile Description: (Describe to the depth needed to document the indicator or confirm the absence of indicators.)								
Depth (inches)	Matrix		Redox Features				Texture	Remarks
	Color (moist)	%	Color (moist)	%	Type <sup>1</sup>	Loc <sup>2</sup>		
0 - 24	10YR 2/2	100					Silt Loam	
-								
-								
-								
-								
-								
-								

<sup>1</sup>Type: C=Concentration, D=Depletion, RM=Reduced Matrix, MS=Masked Sand Grains.      <sup>2</sup>Location: PL=Pore Lining, M=Matrix.

<b>Hydric Soil Indicators:</b> <input type="checkbox"/> Histosol (A1) <input type="checkbox"/> Histic Epipedon (A2) <input type="checkbox"/> Black Histic (A3) <input type="checkbox"/> Hydrogen Sulfide (A4) <input type="checkbox"/> Stratified Layers (A5) <input type="checkbox"/> 2 cm Muck (A10) <input type="checkbox"/> Depleted Below Dark Surface (A11) <input type="checkbox"/> Thick Dark Surface (A12) <input type="checkbox"/> Sandy Mucky Mineral (S1) <input type="checkbox"/> 5 cm Mucky Peat or Peat (S3)	<b>Indicators for Problematic Hydric Soils<sup>3</sup>:</b> <input type="checkbox"/> Sandy Gleyed Matrix (S4) <input type="checkbox"/> Sandy Redox (S5) <input type="checkbox"/> Stripped Matrix (S6) <input type="checkbox"/> Loamy Mucky Mineral (F1) <input type="checkbox"/> Loamy Gleyed Matrix (F2) <input type="checkbox"/> Depleted Matrix (F3) <input type="checkbox"/> Redox Dark Surface (F6) <input type="checkbox"/> Depleted Dark Surface (F7) <input type="checkbox"/> Redox Depressions (F8) <input type="checkbox"/> Coast Prairie Redox (A16) <input type="checkbox"/> Dark Surface (S7) <input type="checkbox"/> Iron-Manganese Masses (F12) <input type="checkbox"/> Very Shallow Dark Surface (TF12) <input type="checkbox"/> Other (Explain in Remarks)
---	---

<sup>3</sup>Indicators of hydrophytic vegetation and wetland hydrology must be present, unless disturbed or problematic.

<b>Restrictive Layer (if observed):</b> Type: _____ Depth (Inches): _____	Hydric Soil Present?    Yes _____    No <input checked="" type="checkbox"/>
---	---

Remarks:

**HYDROLOGY**

<b>Wetland Hydrology Indicators:</b>		
<b>Primary Indicators (minimum of one is required; check all that apply)</b> <input type="checkbox"/> Surface Water (A1) <input type="checkbox"/> High Water Table (A2) <input type="checkbox"/> Saturation (A3) <input type="checkbox"/> Water Marks (B1) <input type="checkbox"/> Sediment Deposits (B2) <input type="checkbox"/> Drift Deposits (B3) <input type="checkbox"/> Algal Mat or Crust (B4) <input type="checkbox"/> Iron Deposits (B5) <input type="checkbox"/> Inundation Visible on Aerial Imagery (B7) <input type="checkbox"/> Sparsely Vegetated Concave Surface (B8)	<input type="checkbox"/> Water-Stained Leaves (B9) <input type="checkbox"/> Aquatic Fauna (B13) <input type="checkbox"/> True Aquatic Plants (B14) <input type="checkbox"/> Hydrogen Sulfide Odor (C1) <input type="checkbox"/> Oxidized Rhizospheres on Living Roots (C3) <input type="checkbox"/> Presence of Reduced Iron (C4) <input type="checkbox"/> Recent Iron Reduction in Tilled Soils (C6) <input type="checkbox"/> Thin Muck Surface (C7) <input type="checkbox"/> Gauge or Well Data (D9) <input type="checkbox"/> Other (Explain in Remarks)	<b>Secondary Indicators (minimum of two required)</b> <input type="checkbox"/> Surface Soil Cracks (B6) <input type="checkbox"/> Drainage Patterns (B10) <input type="checkbox"/> Dry-Season Water Table (C2) <input type="checkbox"/> Crayfish Burrows (C8) <input type="checkbox"/> Saturation Visible on Aerial Imagery (C9) <input type="checkbox"/> Stunted or Stressed Plants (D1) <input type="checkbox"/> Geomorphic Position (D2) <input type="checkbox"/> FAC-Neutral Test (D5)
<b>Field Observations:</b> Surface Water Present?    Yes _____    No <input checked="" type="checkbox"/> Depth (inches): _____ Water Table Present?    Yes _____    No <input checked="" type="checkbox"/> Depth (inches): _____ Saturation Present?    Yes _____    No <input checked="" type="checkbox"/> Depth (inches): _____ (includes capillary fringe)		<b>Wetland Hydrology Present?</b> Yes _____    No <input checked="" type="checkbox"/>
Describe Recorded Data (stream gauge, monitoring well, aerial photos, previous inspections), if available:		
<b>Hillslope</b>		
Remarks:		

**WETLAND DETERMINATION DATA FORM – Midwest Region**

Project/Site: Byron Solar City/County: Dodge Sampling Date: 2020-10-28  
 Applicant/Owner: EDF Renewables State: Minnesota Sampling Point: NW-05  
 Investigator(s): David Kuhlmann Section, Township, Range: Section 13, T106N, R16W  
 Landform (hillslope, terrace, etc.): Upland, Hillslope Local relief (concave, convex, none): Convex  
 Slope (%): 5 Lat: 43.9823608 Long: -92.6880526 Datum: NAD 83  
 Soil Map Unit Name: Kasson silt loam, 2 to 6 percent slopes (M506B) NWI classification: None

Are climatic / hydrologic conditions on the site typical for this time of year? Yes  No  (If no, explain in Remarks.)  
 Are Vegetation , Soil , or Hydrology  significantly disturbed? Are "Normal Circumstances" present? Yes  No   
 Are Vegetation , Soil , or Hydrology  naturally problematic? (If needed, explain any answers in Remarks.)

**SUMMARY OF FINDINGS – Attach site map showing sampling point locations, transects, important features, etc.**

Hydrophytic Vegetation Present? Yes <input type="checkbox"/> No <input checked="" type="checkbox"/> Hydric Soil Present? Yes <input checked="" type="checkbox"/> No <input type="checkbox"/> Wetland Hydrology Present? Yes <input type="checkbox"/> No <input checked="" type="checkbox"/>	Is the Sampled Area within a Wetland? Yes <input type="checkbox"/> No <input checked="" type="checkbox"/>
Remarks: <b>Avoided mound in ag field</b>	

**VEGETATION – Use scientific names of plants.**

Tree Stratum (Plot size: <u>30 ft r</u> )	Absolute % Cover	Dominant Species?	Indicator Status	
1. _____	_____	_____	_____	
2. _____	_____	_____	_____	
3. _____	_____	_____	_____	
4. _____	_____	_____	_____	
5. _____	_____	_____	_____	
_____ = Total Cover				
Sapling/Shrub Stratum (Plot size: <u>15 ft r</u> )	Absolute % Cover	Dominant Species?	Indicator Status	
1. _____	_____	_____	_____	
2. _____	_____	_____	_____	
3. _____	_____	_____	_____	
4. _____	_____	_____	_____	
5. _____	_____	_____	_____	
_____ = Total Cover				
Herb Stratum (Plot size: <u>5 ft r</u> )	Absolute % Cover	Dominant Species?	Indicator Status	
1. <u>Solidago canadensis</u>	<u>50</u>	<input checked="" type="checkbox"/>	<u>FACU</u>	
2. <u>Ambrosia trifida</u>	<u>20</u>	<input checked="" type="checkbox"/>	<u>FAC</u>	
3. <u>Erigeron annuus</u>	<u>20</u>	<input checked="" type="checkbox"/>	<u>FACU</u>	
4. <u>Acer negundo</u>	<u>10</u>	<input type="checkbox"/>	<u>FAC</u>	
5. _____	_____	_____	_____	
6. _____	_____	_____	_____	
7. _____	_____	_____	_____	
8. _____	_____	_____	_____	
9. _____	_____	_____	_____	
10. _____	_____	_____	_____	
<u>100%</u> = Total Cover				
Woody Vine Stratum (Plot size: <u>30 ft r</u> )	Absolute % Cover	Dominant Species?	Indicator Status	
1. _____	_____	_____	_____	
2. _____	_____	_____	_____	
_____ = Total Cover				

**Dominance Test worksheet:**  
 Number of Dominant Species That Are OBL, FACW, or FAC: 1 (A)  
 Total Number of Dominant Species Across All Strata: 3 (B)  
 Percent of Dominant Species That Are OBL, FACW, or FAC: 33 (A/B)

**Prevalence Index worksheet:**

Total % Cover of:	Multiply by:
OBL species <u>0</u>	x 1 = <u>0</u>
FACW species <u>0</u>	x 2 = <u>0</u>
FAC species <u>30</u>	x 3 = <u>90</u>
FACU species <u>70</u>	x 4 = <u>280</u>
UPL species <u>0</u>	x 5 = <u>0</u>
Column Totals: <u>100</u> (A)	<u>370</u> (B)

Prevalence Index = B/A = 3.7

**Hydrophytic Vegetation Indicators:**  
 \_\_\_ 1 - Rapid Test for Hydrophytic Vegetation  
 \_\_\_ 2 - Dominance Test is >50%  
 \_\_\_ 3 - Prevalence Index is ≤3.0<sup>1</sup>  
 \_\_\_ 4 - Morphological Adaptations<sup>1</sup> (Provide supporting data in Remarks or on a separate sheet)  
 \_\_\_ Problematic Hydrophytic Vegetation<sup>1</sup> (Explain)

<sup>1</sup>Indicators of hydric soil and wetland hydrology must be present, unless disturbed or problematic.

**Hydrophytic Vegetation Present?** Yes  No

Remarks: (Include photo numbers here or on a separate sheet.)

**SOIL**

Sampling Point: **NW-05**

Profile Description: (Describe to the depth needed to document the indicator or confirm the absence of indicators.)								
Depth (inches)	Matrix		Redox Features				Texture	Remarks
	Color (moist)	%	Color (moist)	%	Type <sup>1</sup>	Loc <sup>2</sup>		
0 - 8	10YR 2/2	100					Silt Loam	
8 - 24	10YR 2/2	98	10YR 3/4	2	C	M	Silt Loam	
-								
-								
-								
-								
-								

<sup>1</sup>Type: C=Concentration, D=Depletion, RM=Reduced Matrix, MS=Masked Sand Grains.      <sup>2</sup>Location: PL=Pore Lining, M=Matrix.

<b>Hydric Soil Indicators:</b> <input type="checkbox"/> Histosol (A1) <input type="checkbox"/> Histic Epipedon (A2) <input type="checkbox"/> Black Histic (A3) <input type="checkbox"/> Hydrogen Sulfide (A4) <input type="checkbox"/> Stratified Layers (A5) <input type="checkbox"/> 2 cm Muck (A10) <input type="checkbox"/> Depleted Below Dark Surface (A11) <input type="checkbox"/> Thick Dark Surface (A12) <input type="checkbox"/> Sandy Mucky Mineral (S1) <input type="checkbox"/> 5 cm Mucky Peat or Peat (S3)	<b>Indicators for Problematic Hydric Soils<sup>3</sup>:</b> <input type="checkbox"/> Sandy Gleyed Matrix (S4) <input type="checkbox"/> Sandy Redox (S5) <input type="checkbox"/> Stripped Matrix (S6) <input type="checkbox"/> Loamy Mucky Mineral (F1) <input type="checkbox"/> Loamy Gleyed Matrix (F2) <input type="checkbox"/> Depleted Matrix (F3) <input checked="" type="checkbox"/> Redox Dark Surface (F6) <input type="checkbox"/> Depleted Dark Surface (F7) <input type="checkbox"/> Redox Depressions (F8) <input type="checkbox"/> Coast Prairie Redox (A16) <input type="checkbox"/> Dark Surface (S7) <input type="checkbox"/> Iron-Manganese Masses (F12) <input type="checkbox"/> Very Shallow Dark Surface (TF12) <input type="checkbox"/> Other (Explain in Remarks)
---	--

<sup>3</sup>Indicators of hydrophytic vegetation and wetland hydrology must be present, unless disturbed or problematic.

<b>Restrictive Layer (if observed):</b> Type: _____ Depth (Inches): _____	Hydric Soil Present?    Yes <input checked="" type="checkbox"/> No <input type="checkbox"/>
---	---

Remarks:

**HYDROLOGY**

<b>Wetland Hydrology Indicators:</b>		
<b>Primary Indicators (minimum of one is required; check all that apply)</b> <input type="checkbox"/> Surface Water (A1) <input type="checkbox"/> High Water Table (A2) <input type="checkbox"/> Saturation (A3) <input type="checkbox"/> Water Marks (B1) <input type="checkbox"/> Sediment Deposits (B2) <input type="checkbox"/> Drift Deposits (B3) <input type="checkbox"/> Algal Mat or Crust (B4) <input type="checkbox"/> Iron Deposits (B5) <input type="checkbox"/> Inundation Visible on Aerial Imagery (B7) <input type="checkbox"/> Sparsely Vegetated Concave Surface (B8)	<input type="checkbox"/> Water-Stained Leaves (B9) <input type="checkbox"/> Aquatic Fauna (B13) <input type="checkbox"/> True Aquatic Plants (B14) <input type="checkbox"/> Hydrogen Sulfide Odor (C1) <input type="checkbox"/> Oxidized Rhizospheres on Living Roots (C3) <input type="checkbox"/> Presence of Reduced Iron (C4) <input type="checkbox"/> Recent Iron Reduction in Tilled Soils (C6) <input type="checkbox"/> Thin Muck Surface (C7) <input type="checkbox"/> Gauge or Well Data (D9) <input type="checkbox"/> Other (Explain in Remarks)	<b>Secondary Indicators (minimum of two required)</b> <input type="checkbox"/> Surface Soil Cracks (B6) <input type="checkbox"/> Drainage Patterns (B10) <input type="checkbox"/> Dry-Season Water Table (C2) <input type="checkbox"/> Crayfish Burrows (C8) <input type="checkbox"/> Saturation Visible on Aerial Imagery (C9) <input type="checkbox"/> Stunted or Stressed Plants (D1) <input type="checkbox"/> Geomorphic Position (D2) <input type="checkbox"/> FAC-Neutral Test (D5)
<b>Field Observations:</b> Surface Water Present?    Yes _____ No <input checked="" type="checkbox"/> Depth (inches): _____ Water Table Present?    Yes _____ No <input checked="" type="checkbox"/> Depth (inches): _____ Saturation Present?    Yes _____ No <input checked="" type="checkbox"/> Depth (inches): _____ (includes capillary fringe)		<b>Wetland Hydrology Present?</b> Yes _____    No <input checked="" type="checkbox"/>
Describe Recorded Data (stream gauge, monitoring well, aerial photos, previous inspections), if available:		
<b>Hillslope</b>		
Remarks:		

**WETLAND DETERMINATION DATA FORM – Midwest Region**

Project/Site: Byron Solar City/County: Dodge Sampling Date: 2020-10-28  
 Applicant/Owner: EDF Renewables State: Minnesota Sampling Point: NW-06  
 Investigator(s): David Kuhlmann Section, Township, Range: Section 13, T106N, R16W  
 Landform (hillslope, terrace, etc.): Upland, Swale Local relief (concave, convex, none): Concave  
 Slope (%): 2-5 Lat: 43.9867554 Long: -92.6844704 Datum: NAD 83  
 Soil Map Unit Name: Clyde-Floyd complex, 1 to 4 percent slopes (M518B) NWI classification: None

Are climatic / hydrologic conditions on the site typical for this time of year? Yes  No  (If no, explain in Remarks.)  
 Are Vegetation , Soil , or Hydrology  significantly disturbed? Are "Normal Circumstances" present? Yes  No   
 Are Vegetation , Soil , or Hydrology  naturally problematic? (If needed, explain any answers in Remarks.)

**SUMMARY OF FINDINGS – Attach site map showing sampling point locations, transects, important features, etc.**

Hydrophytic Vegetation Present? Yes <input checked="" type="checkbox"/> No <input type="checkbox"/> Hydric Soil Present? Yes <input checked="" type="checkbox"/> No <input type="checkbox"/> Wetland Hydrology Present? Yes <input type="checkbox"/> No <input checked="" type="checkbox"/>	Is the Sampled Area within a Wetland? Yes <input type="checkbox"/> No <input checked="" type="checkbox"/>
Remarks: <b>Dry swale</b>	

**VEGETATION – Use scientific names of plants.**

Tree Stratum (Plot size: <u>30 ft r</u> )	Absolute % Cover	Dominant Species?	Indicator Status	
1. _____				
2. _____				
3. _____				
4. _____				
5. _____				
_____ = Total Cover				
Sapling/Shrub Stratum (Plot size: <u>15 ft r</u> )	Absolute % Cover	Dominant Species?	Indicator Status	
1. _____				
2. _____				
3. _____				
4. _____				
5. _____				
_____ = Total Cover				
Herb Stratum (Plot size: <u>5 ft r</u> )	Absolute % Cover	Dominant Species?	Indicator Status	
1. <u>Ambrosia trifida</u>	<u>30</u>	<input checked="" type="checkbox"/>	<u>FAC</u>	
2. <u>Bromus inermis</u>	<u>30</u>	<input checked="" type="checkbox"/>	<u>FACU</u>	
3. <u>Setaria pumila</u>	<u>30</u>	<input checked="" type="checkbox"/>	<u>FAC</u>	
4. <u>Taraxacum officinale</u>	<u>10</u>	<input type="checkbox"/>	<u>FACU</u>	
5. _____				
6. _____				
7. _____				
8. _____				
9. _____				
10. _____				
<u>100%</u> = Total Cover				
Woody Vine Stratum (Plot size: <u>30 ft r</u> )	Absolute % Cover	Dominant Species?	Indicator Status	
1. _____				
2. _____				
_____ = Total Cover				

**Dominance Test worksheet:**

Number of Dominant Species That Are OBL, FACW, or FAC: 2 (A)

Total Number of Dominant Species Across All Strata: 3 (B)

Percent of Dominant Species That Are OBL, FACW, or FAC: 67 (A/B)

---

**Prevalence Index worksheet:**

Total % Cover of:	Multiply by:
OBL species <u>0</u>	x 1 = <u>0</u>
FACW species <u>0</u>	x 2 = <u>0</u>
FAC species <u>60</u>	x 3 = <u>180</u>
FACU species <u>40</u>	x 4 = <u>160</u>
UPL species <u>0</u>	x 5 = <u>0</u>
Column Totals: <u>100</u> (A)	<u>340</u> (B)

Prevalence Index = B/A = 3.4

---

**Hydrophytic Vegetation Indicators:**

1 - Rapid Test for Hydrophytic Vegetation

2 - Dominance Test is >50%

3 - Prevalence Index is ≤3.0<sup>1</sup>

4 - Morphological Adaptations<sup>1</sup> (Provide supporting data in Remarks or on a separate sheet)

Problematic Hydrophytic Vegetation<sup>1</sup> (Explain)

<sup>1</sup>Indicators of hydric soil and wetland hydrology must be present, unless disturbed or problematic.

---

**Hydrophytic Vegetation Present?** Yes  No

Remarks: (Include photo numbers here or on a separate sheet.)

**SOIL**

Sampling Point: **NW-06**

Profile Description: (Describe to the depth needed to document the indicator or confirm the absence of indicators.)								
Depth (inches)	Matrix		Redox Features				Texture	Remarks
	Color (moist)	%	Color (moist)	%	Type <sup>1</sup>	Loc <sup>2</sup>		
0 - 24	10YR 2/1	100					Silt Loam	
24 - 30	10YR 3/1	85	10YR 5/8	15	C	M	Clay	
30 - 36	10YR 4/1	85	10YR 5/8	15	C	M	Clay	
-								
-								
-								
-								

<sup>1</sup>Type: C=Concentration, D=Depletion, RM=Reduced Matrix, MS=Masked Sand Grains.      <sup>2</sup>Location: PL=Pore Lining, M=Matrix.

<b>Hydric Soil Indicators:</b> <input type="checkbox"/> Histosol (A1) <input type="checkbox"/> Histic Epipedon (A2) <input type="checkbox"/> Black Histic (A3) <input type="checkbox"/> Hydrogen Sulfide (A4) <input type="checkbox"/> Stratified Layers (A5) <input type="checkbox"/> 2 cm Muck (A10) <input type="checkbox"/> Depleted Below Dark Surface (A11) <input checked="" type="checkbox"/> Thick Dark Surface (A12) <input type="checkbox"/> Sandy Mucky Mineral (S1) <input type="checkbox"/> 5 cm Mucky Peat or Peat (S3)	<b>Indicators for Problematic Hydric Soils<sup>3</sup>:</b> <input type="checkbox"/> Sandy Gleyed Matrix (S4) <input type="checkbox"/> Sandy Redox (S5) <input type="checkbox"/> Stripped Matrix (S6) <input type="checkbox"/> Loamy Mucky Mineral (F1) <input type="checkbox"/> Loamy Gleyed Matrix (F2) <input type="checkbox"/> Depleted Matrix (F3) <input type="checkbox"/> Redox Dark Surface (F6) <input type="checkbox"/> Depleted Dark Surface (F7) <input type="checkbox"/> Redox Depressions (F8) <input type="checkbox"/> Coast Prairie Redox (A16) <input type="checkbox"/> Dark Surface (S7) <input type="checkbox"/> Iron-Manganese Masses (F12) <input type="checkbox"/> Very Shallow Dark Surface (TF12) <input type="checkbox"/> Other (Explain in Remarks)
--	---

<sup>3</sup>Indicators of hydrophytic vegetation and wetland hydrology must be present, unless disturbed or problematic.

<b>Restrictive Layer (if observed):</b> Type: _____ Depth (Inches): _____	Hydric Soil Present?    Yes <input checked="" type="checkbox"/> No <input type="checkbox"/>
---	---

Remarks:

**HYDROLOGY**

<b>Wetland Hydrology Indicators:</b> Primary Indicators (minimum of one is required; check all that apply)			Secondary Indicators (minimum of two required)		
<input type="checkbox"/> Surface Water (A1) <input type="checkbox"/> High Water Table (A2) <input type="checkbox"/> Saturation (A3) <input type="checkbox"/> Water Marks (B1) <input type="checkbox"/> Sediment Deposits (B2) <input type="checkbox"/> Drift Deposits (B3) <input type="checkbox"/> Algal Mat or Crust (B4) <input type="checkbox"/> Iron Deposits (B5) <input type="checkbox"/> Inundation Visible on Aerial Imagery (B7) <input type="checkbox"/> Sparsely Vegetated Concave Surface (B8)	<input type="checkbox"/> Water-Stained Leaves (B9) <input type="checkbox"/> Aquatic Fauna (B13) <input type="checkbox"/> True Aquatic Plants (B14) <input type="checkbox"/> Hydrogen Sulfide Odor (C1) <input type="checkbox"/> Oxidized Rhizospheres on Living Roots (C3) <input type="checkbox"/> Presence of Reduced Iron (C4) <input type="checkbox"/> Recent Iron Reduction in Tilled Soils (C6) <input type="checkbox"/> Thin Muck Surface (C7) <input type="checkbox"/> Gauge or Well Data (D9) <input type="checkbox"/> Other (Explain in Remarks)	<input type="checkbox"/> Surface Soil Cracks (B6) <input type="checkbox"/> Drainage Patterns (B10) <input type="checkbox"/> Dry-Season Water Table (C2) <input type="checkbox"/> Crayfish Burrows (C8) <input type="checkbox"/> Saturation Visible on Aerial Imagery (C9) <input type="checkbox"/> Stunted or Stressed Plants (D1) <input checked="" type="checkbox"/> Geomorphic Position (D2) <input type="checkbox"/> FAC-Neutral Test (D5)			
<b>Field Observations:</b> Surface Water Present?    Yes _____ No <input checked="" type="checkbox"/> Depth (inches): _____ Water Table Present?    Yes _____ No <input checked="" type="checkbox"/> Depth (inches): _____ Saturation Present?    Yes _____ No <input checked="" type="checkbox"/> Depth (inches): _____ (includes capillary fringe)			Wetland Hydrology Present?    Yes _____ No <input checked="" type="checkbox"/>		
Describe Recorded Data (stream gauge, monitoring well, aerial photos, previous inspections), if available:					
<b>Upland swale</b>					
Remarks:					

**WETLAND DETERMINATION DATA FORM – Midwest Region**

Project/Site: Byron Solar City/County: Dodge Sampling Date: 2020-10-28  
 Applicant/Owner: EDF Renewables State: Minnesota Sampling Point: NW-07  
 Investigator(s): David Kuhlmann Section, Township, Range: Section 13, T106N, R16W  
 Landform (hillslope, terrace, etc.): Upland, Swale Local relief (concave, convex, none): Concave  
 Slope (%): 2-5 Lat: 43.9873657 Long: -92.6830977 Datum: NAD 83  
 Soil Map Unit Name: Clyde-Floyd complex, 1 to 4 percent slopes (M518B) NWI classification: None

Are climatic / hydrologic conditions on the site typical for this time of year? Yes  No  (If no, explain in Remarks.)  
 Are Vegetation , Soil , or Hydrology  significantly disturbed? Are "Normal Circumstances" present? Yes  No   
 Are Vegetation , Soil , or Hydrology  naturally problematic? (If needed, explain any answers in Remarks.)

**SUMMARY OF FINDINGS – Attach site map showing sampling point locations, transects, important features, etc.**

Hydrophytic Vegetation Present? Yes <input type="checkbox"/> No <input checked="" type="checkbox"/> Hydric Soil Present? Yes <input checked="" type="checkbox"/> No <input type="checkbox"/> Wetland Hydrology Present? Yes <input type="checkbox"/> No <input checked="" type="checkbox"/>	Is the Sampled Area within a Wetland? Yes <input type="checkbox"/> No <input checked="" type="checkbox"/>
Remarks: <p style="font-size: 1.2em; margin-top: 10px;">Dry swale with tile intake present, hydrology likely removed</p>	

**VEGETATION – Use scientific names of plants.**

Tree Stratum (Plot size: <u>30 ft r</u> )	Absolute % Cover	Dominant Species?	Indicator Status	
1. _____				
2. _____				
3. _____				
4. _____				
5. _____				
_____ = Total Cover				
Sapling/Shrub Stratum (Plot size: <u>15 ft r</u> )	Absolute % Cover	Dominant Species?	Indicator Status	
1. _____				
2. _____				
3. _____				
4. _____				
5. _____				
_____ = Total Cover				
Herb Stratum (Plot size: <u>5 ft r</u> )	Absolute % Cover	Dominant Species?	Indicator Status	
1. <u>Bromus inermis</u>	<u>100</u>	<input checked="" type="checkbox"/>	<u>FACU</u>	
2. _____				
3. _____				
4. _____				
5. _____				
6. _____				
7. _____				
8. _____				
9. _____				
10. _____				
<u>100%</u> = Total Cover				
Woody Vine Stratum (Plot size: <u>30 ft r</u> )	Absolute % Cover	Dominant Species?	Indicator Status	
1. _____				
2. _____				
_____ = Total Cover				

**Dominance Test worksheet:**

Number of Dominant Species That Are OBL, FACW, or FAC: 0 (A)

Total Number of Dominant Species Across All Strata: 1 (B)

Percent of Dominant Species That Are OBL, FACW, or FAC: 0 (A/B)

---

**Prevalence Index worksheet:**

Total % Cover of:	Multiply by:
OBL species <u>0</u>	x 1 = <u>0</u>
FACW species <u>0</u>	x 2 = <u>0</u>
FAC species <u>0</u>	x 3 = <u>0</u>
FACU species <u>100</u>	x 4 = <u>400</u>
UPL species <u>0</u>	x 5 = <u>0</u>
Column Totals: <u>100</u> (A)	<u>400</u> (B)

Prevalence Index = B/A = 4.0

---

**Hydrophytic Vegetation Indicators:**

1 - Rapid Test for Hydrophytic Vegetation

2 - Dominance Test is >50%

3 - Prevalence Index is ≤3.0<sup>1</sup>

4 - Morphological Adaptations<sup>1</sup> (Provide supporting data in Remarks or on a separate sheet)

Problematic Hydrophytic Vegetation<sup>1</sup> (Explain)

<sup>1</sup>Indicators of hydric soil and wetland hydrology must be present, unless disturbed or problematic.

---

**Hydrophytic Vegetation Present?** Yes  No

Remarks: (Include photo numbers here or on a separate sheet.)



**SOIL**

Sampling Point: NW-07

Profile Description: (Describe to the depth needed to document the indicator or confirm the absence of indicators.)								
Depth (inches)	Matrix		Redox Features				Texture	Remarks
	Color (moist)	%	Color (moist)	%	Type <sup>1</sup>	Loc <sup>2</sup>		
0 - 24	10YR 2/1	95	10YR 3/4	5	C	M	Clay	
-								
-								
-								
-								
-								
-								

<sup>1</sup>Type: C=Concentration, D=Depletion, RM=Reduced Matrix, MS=Masked Sand Grains.      <sup>2</sup>Location: PL=Pore Lining, M=Matrix.

<b>Hydric Soil Indicators:</b> <input type="checkbox"/> Histosol (A1) <input type="checkbox"/> Histic Epipedon (A2) <input type="checkbox"/> Black Histic (A3) <input type="checkbox"/> Hydrogen Sulfide (A4) <input type="checkbox"/> Stratified Layers (A5) <input type="checkbox"/> 2 cm Muck (A10) <input type="checkbox"/> Depleted Below Dark Surface (A11) <input type="checkbox"/> Thick Dark Surface (A12) <input type="checkbox"/> Sandy Mucky Mineral (S1) <input type="checkbox"/> 5 cm Mucky Peat or Peat (S3)	<b>Indicators for Problematic Hydric Soils<sup>3</sup>:</b> <input type="checkbox"/> Sandy Gleyed Matrix (S4) <input type="checkbox"/> Sandy Redox (S5) <input type="checkbox"/> Stripped Matrix (S6) <input type="checkbox"/> Loamy Mucky Mineral (F1) <input type="checkbox"/> Loamy Gleyed Matrix (F2) <input type="checkbox"/> Depleted Matrix (F3) <input checked="" type="checkbox"/> Redox Dark Surface (F6) <input type="checkbox"/> Depleted Dark Surface (F7) <input type="checkbox"/> Redox Depressions (F8) <input type="checkbox"/> Coast Prairie Redox (A16) <input type="checkbox"/> Dark Surface (S7) <input type="checkbox"/> Iron-Manganese Masses (F12) <input type="checkbox"/> Very Shallow Dark Surface (TF12) <input type="checkbox"/> Other (Explain in Remarks)
---	--

<sup>3</sup>Indicators of hydrophytic vegetation and wetland hydrology must be present, unless disturbed or problematic.

<b>Restrictive Layer (if observed):</b> Type: _____ Depth (Inches): _____	Hydric Soil Present?    Yes <input checked="" type="checkbox"/> No <input type="checkbox"/>
---	---

Remarks:

**HYDROLOGY**

<b>Wetland Hydrology Indicators:</b>		
Primary Indicators (minimum of one is required; check all that apply)	Secondary Indicators (minimum of two required)	
<input type="checkbox"/> Surface Water (A1) <input type="checkbox"/> High Water Table (A2) <input type="checkbox"/> Saturation (A3) <input type="checkbox"/> Water Marks (B1) <input type="checkbox"/> Sediment Deposits (B2) <input type="checkbox"/> Drift Deposits (B3) <input type="checkbox"/> Algal Mat or Crust (B4) <input type="checkbox"/> Iron Deposits (B5) <input type="checkbox"/> Inundation Visible on Aerial Imagery (B7) <input type="checkbox"/> Sparsely Vegetated Concave Surface (B8)	<input type="checkbox"/> Water-Stained Leaves (B9) <input type="checkbox"/> Aquatic Fauna (B13) <input type="checkbox"/> True Aquatic Plants (B14) <input type="checkbox"/> Hydrogen Sulfide Odor (C1) <input type="checkbox"/> Oxidized Rhizospheres on Living Roots (C3) <input type="checkbox"/> Presence of Reduced Iron (C4) <input type="checkbox"/> Recent Iron Reduction in Tilled Soils (C6) <input type="checkbox"/> Thin Muck Surface (C7) <input type="checkbox"/> Gauge or Well Data (D9) <input type="checkbox"/> Other (Explain in Remarks)	<input type="checkbox"/> Surface Soil Cracks (B6) <input type="checkbox"/> Drainage Patterns (B10) <input type="checkbox"/> Dry-Season Water Table (C2) <input type="checkbox"/> Crayfish Burrows (C8) <input type="checkbox"/> Saturation Visible on Aerial Imagery (C9) <input type="checkbox"/> Stunted or Stressed Plants (D1) <input type="checkbox"/> Geomorphic Position (D2) <input type="checkbox"/> FAC-Neutral Test (D5)
<b>Field Observations:</b> Surface Water Present?    Yes _____ No <input checked="" type="checkbox"/> Depth (inches): _____ Water Table Present?    Yes _____ No <input checked="" type="checkbox"/> Depth (inches): _____ Saturation Present?    Yes _____ No <input checked="" type="checkbox"/> Depth (inches): _____ (includes capillary fringe)		<b>Wetland Hydrology Present?</b> Yes _____    No <input checked="" type="checkbox"/>
Describe Recorded Data (stream gauge, monitoring well, aerial photos, previous inspections), if available: Upland swale, tile intake present, hydrology likely removed		
Remarks:		

**WETLAND DETERMINATION DATA FORM – Midwest Region**

Project/Site: Byron Solar City/County: Dodge Sampling Date: 2020-10-28  
 Applicant/Owner: EDF Renewables State: Minnesota Sampling Point: NW-08  
 Investigator(s): David Kuhlmann Section, Township, Range: Section 13, T106N, R16W  
 Landform (hillslope, terrace, etc.): Upland, Depression Local relief (concave, convex, none): Concave  
 Slope (%): 2-5 Lat: 43.9855957 Long: -92.6829780 Datum: NAD 83  
 Soil Map Unit Name: Kasson silt loam, 2 to 6 percent slopes (M506B) NWI classification: PFO1B

Are climatic / hydrologic conditions on the site typical for this time of year? Yes  No  (If no, explain in Remarks.)  
 Are Vegetation , Soil , or Hydrology  significantly disturbed? Are "Normal Circumstances" present? Yes  No   
 Are Vegetation , Soil , or Hydrology  naturally problematic? (If needed, explain any answers in Remarks.)

**SUMMARY OF FINDINGS – Attach site map showing sampling point locations, transects, important features, etc.**

Hydrophytic Vegetation Present? Yes <input type="checkbox"/> No <input checked="" type="checkbox"/> Hydric Soil Present? Yes <input type="checkbox"/> No <input checked="" type="checkbox"/> Wetland Hydrology Present? Yes <input type="checkbox"/> No <input checked="" type="checkbox"/>	Is the Sampled Area within a Wetland? Yes <input type="checkbox"/> No <input checked="" type="checkbox"/>
Remarks: <b>Slight depression but slopes downhill towards tile intake</b>	

**VEGETATION – Use scientific names of plants.**

Tree Stratum (Plot size: <u>30 ft r</u> )	Absolute % Cover	Dominant Species?	Indicator Status															
1. <u>Prunus serotina</u>	<u>60</u>		<u>FACU</u>	<b>Dominance Test worksheet:</b> Number of Dominant Species That Are OBL, FACW, or FAC: <u>1</u> (A)  Total Number of Dominant Species Across All Strata: <u>2</u> (B)  Percent of Dominant Species That Are OBL, FACW, or FAC: <u>50</u> (A/B)														
2. <u>Acer negundo</u>	<u>40</u>		<u>FAC</u>															
3. _____																		
4. _____																		
5. _____																		
<u>100%</u> = Total Cover				<b>Prevalence Index worksheet:</b> <table style="width:100%; border-collapse: collapse;"> <thead> <tr> <th style="width:50%;">Total % Cover of:</th> <th style="width:50%;">Multiply by:</th> </tr> </thead> <tbody> <tr> <td>OBL species <u>0</u></td> <td>x 1 = <u>0</u></td> </tr> <tr> <td>FACW species <u>0</u></td> <td>x 2 = <u>0</u></td> </tr> <tr> <td>FAC species <u>95</u></td> <td>x 3 = <u>285</u></td> </tr> <tr> <td>FACU species <u>90</u></td> <td>x 4 = <u>360</u></td> </tr> <tr> <td>UPL species <u>0</u></td> <td>x 5 = <u>0</u></td> </tr> <tr> <td>Column Totals: <u>185</u> (A)</td> <td><u>645</u> (B)</td> </tr> </tbody> </table> Prevalence Index = B/A = <u>3.5</u>	Total % Cover of:	Multiply by:	OBL species <u>0</u>	x 1 = <u>0</u>	FACW species <u>0</u>	x 2 = <u>0</u>	FAC species <u>95</u>	x 3 = <u>285</u>	FACU species <u>90</u>	x 4 = <u>360</u>	UPL species <u>0</u>	x 5 = <u>0</u>	Column Totals: <u>185</u> (A)	<u>645</u> (B)
Total % Cover of:	Multiply by:																	
OBL species <u>0</u>	x 1 = <u>0</u>																	
FACW species <u>0</u>	x 2 = <u>0</u>																	
FAC species <u>95</u>	x 3 = <u>285</u>																	
FACU species <u>90</u>	x 4 = <u>360</u>																	
UPL species <u>0</u>	x 5 = <u>0</u>																	
Column Totals: <u>185</u> (A)	<u>645</u> (B)																	
<u>25%</u> = Total Cover																		
<b>Sapling/Shrub Stratum (Plot size: <u>15 ft r</u>)</b>																		
1. <u>Ribes cynosbati</u>	<u>25</u>		<u>FAC</u>	<b>Hydrophytic Vegetation Indicators:</b> ___ 1 - Rapid Test for Hydrophytic Vegetation ___ 2 - Dominance Test is >50% ___ 3 - Prevalence Index is ≤3.0 <sup>1</sup> ___ 4 - Morphological Adaptations <sup>1</sup> (Provide supporting data in Remarks or on a separate sheet) ___ Problematic Hydrophytic Vegetation <sup>1</sup> (Explain)														
2. _____																		
3. _____																		
4. _____																		
5. _____																		
6. _____																		
7. _____																		
8. _____																		
9. _____																		
10. _____																		
<u>60%</u> = Total Cover																		
<b>Woody Vine Stratum (Plot size: <u>30 ft r</u>)</b>																		
1. _____				<b>Hydrophytic Vegetation Present?</b> Yes <input type="checkbox"/> No <input checked="" type="checkbox"/>														
2. _____																		
_____ = Total Cover																		
Remarks: (Include photo numbers here or on a separate sheet.)																		

**SOIL**

Sampling Point: NW-08

Profile Description: (Describe to the depth needed to document the indicator or confirm the absence of indicators.)								
Depth (inches)	Matrix		Redox Features				Texture	Remarks
	Color (moist)	%	Color (moist)	%	Type <sup>1</sup>	Loc <sup>2</sup>		
0 - 40	10YR 2/2	100	/				Silt Loam	Soils very dry, friable
-								
-								
-								
-								
-								
-								
-								
-								
-								
<sup>1</sup> Type: C=Concentration, D=Depletion, RM=Reduced Matrix, MS=Masked Sand Grains.					<sup>2</sup> Location: PL=Pore Lining, M=Matrix.			
<b>Hydric Soil Indicators:</b>						<b>Indicators for Problematic Hydric Soils<sup>3</sup>:</b>		
<input type="checkbox"/> Histosol (A1) <input type="checkbox"/> Histic Epipedon (A2) <input type="checkbox"/> Black Histic (A3) <input type="checkbox"/> Hydrogen Sulfide (A4) <input type="checkbox"/> Stratified Layers (A5) <input type="checkbox"/> 2 cm Muck (A10) <input type="checkbox"/> Depleted Below Dark Surface (A11) <input type="checkbox"/> Thick Dark Surface (A12) <input type="checkbox"/> Sandy Mucky Mineral (S1) <input type="checkbox"/> 5 cm Mucky Peat or Peat (S3)			<input type="checkbox"/> Sandy Gleyed Matrix (S4) <input type="checkbox"/> Sandy Redox (S5) <input type="checkbox"/> Stripped Matrix (S6) <input type="checkbox"/> Loamy Mucky Mineral (F1) <input type="checkbox"/> Loamy Gleyed Matrix (F2) <input type="checkbox"/> Depleted Matrix (F3) <input type="checkbox"/> Redox Dark Surface (F6) <input type="checkbox"/> Depleted Dark Surface (F7) <input type="checkbox"/> Redox Depressions (F8)			<input type="checkbox"/> Coast Prairie Redox (A16) <input type="checkbox"/> Dark Surface (S7) <input type="checkbox"/> Iron-Manganese Masses (F12) <input type="checkbox"/> Very Shallow Dark Surface (TF12) <input type="checkbox"/> Other (Explain in Remarks)		
<b>Restrictive Layer (if observed):</b>								
Type: _____						<b>Hydric Soil Present?</b> Yes _____ No <input checked="" type="checkbox"/>		
Depth (Inches): _____								
Remarks:								

**HYDROLOGY**

Wetland Hydrology Indicators:			
Primary Indicators (minimum of one is required: check all that apply)		Secondary Indicators (minimum of two required)	
<input type="checkbox"/> Surface Water (A1)	<input type="checkbox"/> Water-Stained Leaves (B9)	<input type="checkbox"/> Surface Soil Cracks (B6)	
<input type="checkbox"/> High Water Table (A2)	<input type="checkbox"/> Aquatic Fauna (B13)	<input type="checkbox"/> Drainage Patterns (B10)	
<input type="checkbox"/> Saturation (A3)	<input type="checkbox"/> True Aquatic Plants (B14)	<input type="checkbox"/> Dry-Season Water Table (C2)	
<input type="checkbox"/> Water Marks (B1)	<input type="checkbox"/> Hydrogen Sulfide Odor (C1)	<input type="checkbox"/> Crayfish Burrows (C8)	
<input type="checkbox"/> Sediment Deposits (B2)	<input type="checkbox"/> Oxidized Rhizospheres on Living Roots (C3)	<input type="checkbox"/> Saturation Visible on Aerial Imagery (C9)	
<input type="checkbox"/> Drift Deposits (B3)	<input type="checkbox"/> Presence of Reduced Iron (C4)	<input type="checkbox"/> Stunted or Stressed Plants (D1)	
<input type="checkbox"/> Algal Mat or Crust (B4)	<input type="checkbox"/> Recent Iron Reduction in Tilled Soils (C6)	<input checked="" type="checkbox"/> Geomorphic Position (D2)	
<input type="checkbox"/> Iron Deposits (B5)	<input type="checkbox"/> Thin Muck Surface (C7)	<input type="checkbox"/> FAC-Neutral Test (D5)	
<input type="checkbox"/> Inundation Visible on Aerial Imagery (B7)	<input type="checkbox"/> Gauge or Well Data (D9)		
<input type="checkbox"/> Sparsely Vegetated Concave Surface (B8)	<input type="checkbox"/> Other (Explain in Remarks)		
<b>Field Observations:</b>			
Surface Water Present?	Yes _____ No <input checked="" type="checkbox"/>	Depth (inches): _____	<b>Wetland Hydrology Present?</b> Yes _____ No <input checked="" type="checkbox"/>
Water Table Present?	Yes _____ No <input checked="" type="checkbox"/>	Depth (inches): _____	
Saturation Present? (includes capillary fringe)	Yes _____ No <input checked="" type="checkbox"/>	Depth (inches): _____	
Describe Recorded Data (stream gauge, monitoring well, aerial photos, previous inspections), if available:			
Upland swale, tile intake present, hydrology likely removed			
Remarks:			

**WETLAND DETERMINATION DATA FORM – Midwest Region**

Project/Site: Byron Solar City/County: Dodge State: Minnesota Sampling Date: 2020-10-28  
 Applicant/Owner: EDF Renewables Sampling Point: NW-09  
 Investigator(s): David Kuhlmann Section, Township, Range: Section 13, T106N, R16W  
 Landform (hillslope, terrace, etc.): Upland, Swale Local relief (concave, convex, none): Concave  
 Slope (%): 2-5 Lat: 43.9894409 Long: -92.6831852 Datum: NAD 83  
 Soil Map Unit Name: Clyde-Floyd complex, 1 to 4 percent slopes (M518B) NWI classification: PEM1B

Are climatic / hydrologic conditions on the site typical for this time of year? Yes  No  (If no, explain in Remarks.)  
 Are Vegetation , Soil , or Hydrology  significantly disturbed? Are "Normal Circumstances" present? Yes  No   
 Are Vegetation , Soil , or Hydrology  naturally problematic? (If needed, explain any answers in Remarks.)

**SUMMARY OF FINDINGS – Attach site map showing sampling point locations, transects, important features, etc.**

Hydrophytic Vegetation Present? Yes <input checked="" type="checkbox"/> No <input type="checkbox"/> Hydric Soil Present? Yes <input checked="" type="checkbox"/> No <input type="checkbox"/> Wetland Hydrology Present? Yes <input type="checkbox"/> No <input checked="" type="checkbox"/>	Is the Sampled Area within a Wetland? Yes <input type="checkbox"/> No <input checked="" type="checkbox"/>
Remarks: <p style="font-size: 1.2em; margin-top: 10px;">Dry swale with tile intake present, hydrology likely removed</p>	

**VEGETATION – Use scientific names of plants.**

Tree Stratum (Plot size: <u>30 ft r</u> )	Absolute % Cover	Dominant Species?	Indicator Status	
1. _____				
2. _____				
3. _____				
4. _____				
5. _____				
_____ = Total Cover				
Sapling/Shrub Stratum (Plot size: <u>15 ft r</u> )	Absolute % Cover	Dominant Species?	Indicator Status	
1. _____				
2. _____				
3. _____				
4. _____				
5. _____				
_____ = Total Cover				
Herb Stratum (Plot size: <u>5 ft r</u> )	Absolute % Cover	Dominant Species?	Indicator Status	
1. <u>Setaria pumila</u>	95	✓	FAC	
2. <u>Phalaris arundinacea</u>	5		FACW	
3. _____				
4. _____				
5. _____				
6. _____				
7. _____				
8. _____				
9. _____				
10. _____				
100% = Total Cover				
Woody Vine Stratum (Plot size: <u>30 ft r</u> )	Absolute % Cover	Dominant Species?	Indicator Status	
1. _____				
2. _____				
_____ = Total Cover				

**Dominance Test worksheet:**

Number of Dominant Species That Are OBL, FACW, or FAC: 1 (A)

Total Number of Dominant Species Across All Strata: 1 (B)

Percent of Dominant Species That Are OBL, FACW, or FAC: 100 (A/B)

---

**Prevalence Index worksheet:**

Total % Cover of:	Multiply by:
OBL species <u>0</u>	x 1 = <u>0</u>
FACW species <u>5</u>	x 2 = <u>10</u>
FAC species <u>95</u>	x 3 = <u>285</u>
FACU species <u>0</u>	x 4 = <u>0</u>
UPL species <u>0</u>	x 5 = <u>0</u>
Column Totals: <u>100</u> (A)	<u>295</u> (B)

Prevalence Index = B/A = 3.0

---

**Hydrophytic Vegetation Indicators:**

1 - Rapid Test for Hydrophytic Vegetation

2 - Dominance Test is >50%

3 - Prevalence Index is ≤3.0<sup>1</sup>

4 - Morphological Adaptations<sup>1</sup> (Provide supporting data in Remarks or on a separate sheet)

Problematic Hydrophytic Vegetation<sup>1</sup> (Explain)

<sup>1</sup>Indicators of hydric soil and wetland hydrology must be present, unless disturbed or problematic.

---

**Hydrophytic Vegetation Present?** Yes  No

Remarks: (Include photo numbers here or on a separate sheet.)

**SOIL**

Sampling Point: **NW-09**

Profile Description: (Describe to the depth needed to document the indicator or confirm the absence of indicators.)								
Depth (inches)	Matrix		Redox Features				Texture	Remarks
	Color (moist)	%	Color (moist)	%	Type <sup>1</sup>	Loc <sup>2</sup>		
0 - 24	10YR 2/1	95	10YR 3/4	5	C	M	Clay	
-								
-								
-								
-								
-								
-								

<sup>1</sup>Type: C=Concentration, D=Depletion, RM=Reduced Matrix, MS=Masked Sand Grains.      <sup>2</sup>Location: PL=Pore Lining, M=Matrix.

<b>Hydric Soil Indicators:</b> <input type="checkbox"/> Histosol (A1) <input type="checkbox"/> Histic Epipedon (A2) <input type="checkbox"/> Black Histic (A3) <input type="checkbox"/> Hydrogen Sulfide (A4) <input type="checkbox"/> Stratified Layers (A5) <input type="checkbox"/> 2 cm Muck (A10) <input type="checkbox"/> Depleted Below Dark Surface (A11) <input type="checkbox"/> Thick Dark Surface (A12) <input type="checkbox"/> Sandy Mucky Mineral (S1) <input type="checkbox"/> 5 cm Mucky Peat or Peat (S3)	<b>Indicators for Problematic Hydric Soils<sup>3</sup>:</b> <input type="checkbox"/> Sandy Gleyed Matrix (S4) <input type="checkbox"/> Sandy Redox (S5) <input type="checkbox"/> Stripped Matrix (S6) <input type="checkbox"/> Loamy Mucky Mineral (F1) <input type="checkbox"/> Loamy Gleyed Matrix (F2) <input type="checkbox"/> Depleted Matrix (F3) <input checked="" type="checkbox"/> Redox Dark Surface (F6) <input type="checkbox"/> Depleted Dark Surface (F7) <input type="checkbox"/> Redox Depressions (F8) <input type="checkbox"/> Coast Prairie Redox (A16) <input type="checkbox"/> Dark Surface (S7) <input type="checkbox"/> Iron-Manganese Masses (F12) <input type="checkbox"/> Very Shallow Dark Surface (TF12) <input type="checkbox"/> Other (Explain in Remarks)
---	--

<sup>3</sup>Indicators of hydrophytic vegetation and wetland hydrology must be present, unless disturbed or problematic.

<b>Restrictive Layer (if observed):</b> Type: _____ Depth (Inches): _____	Hydric Soil Present?    Yes <input checked="" type="checkbox"/> No <input type="checkbox"/>
---	---

Remarks:

**HYDROLOGY**

<b>Wetland Hydrology Indicators:</b>		
<b>Primary Indicators (minimum of one is required; check all that apply)</b> <input type="checkbox"/> Surface Water (A1) <input type="checkbox"/> High Water Table (A2) <input type="checkbox"/> Saturation (A3) <input type="checkbox"/> Water Marks (B1) <input type="checkbox"/> Sediment Deposits (B2) <input type="checkbox"/> Drift Deposits (B3) <input type="checkbox"/> Algal Mat or Crust (B4) <input type="checkbox"/> Iron Deposits (B5) <input type="checkbox"/> Inundation Visible on Aerial Imagery (B7) <input type="checkbox"/> Sparsely Vegetated Concave Surface (B8)	<input type="checkbox"/> Water-Stained Leaves (B9) <input type="checkbox"/> Aquatic Fauna (B13) <input type="checkbox"/> True Aquatic Plants (B14) <input type="checkbox"/> Hydrogen Sulfide Odor (C1) <input type="checkbox"/> Oxidized Rhizospheres on Living Roots (C3) <input type="checkbox"/> Presence of Reduced Iron (C4) <input type="checkbox"/> Recent Iron Reduction in Tilled Soils (C6) <input type="checkbox"/> Thin Muck Surface (C7) <input type="checkbox"/> Gauge or Well Data (D9) <input type="checkbox"/> Other (Explain in Remarks)	<b>Secondary Indicators (minimum of two required)</b> <input type="checkbox"/> Surface Soil Cracks (B6) <input type="checkbox"/> Drainage Patterns (B10) <input type="checkbox"/> Dry-Season Water Table (C2) <input type="checkbox"/> Crayfish Burrows (C8) <input type="checkbox"/> Saturation Visible on Aerial Imagery (C9) <input type="checkbox"/> Stunted or Stressed Plants (D1) <input type="checkbox"/> Geomorphic Position (D2) <input checked="" type="checkbox"/> FAC-Neutral Test (D5)
<b>Field Observations:</b> Surface Water Present?    Yes _____ No <input checked="" type="checkbox"/> Depth (inches): _____ Water Table Present?    Yes _____ No <input checked="" type="checkbox"/> Depth (inches): _____ Saturation Present?    Yes _____ No <input checked="" type="checkbox"/> Depth (inches): _____ (includes capillary fringe)		<b>Wetland Hydrology Present?</b> Yes _____ No <input checked="" type="checkbox"/>
Describe Recorded Data (stream gauge, monitoring well, aerial photos, previous inspections), if available: <b>Upland swale, tile intake present, hydrology likely removed</b>		
Remarks:		

**WETLAND DETERMINATION DATA FORM – Midwest Region**

Project/Site: Byron Solar City/County: Dodge Sampling Date: 2020-10-28  
 Applicant/Owner: EDF Renewables State: Minnesota Sampling Point: NW-10  
 Investigator(s): David Kuhlmann Section, Township, Range: Section 13, T106N, R16W  
 Landform (hillslope, terrace, etc.): Upland, Hillslope Local relief (concave, convex, none): Convex  
 Slope (%): 10-15 Lat: 43.991895 Long: -92.686572 Datum: NAD 83  
 Soil Map Unit Name: Nasset-Winneshiek complex, 12 to 18 percent slopes, moderately eroded (M527D2) NWI classification: None

Are climatic / hydrologic conditions on the site typical for this time of year? Yes  No  (If no, explain in Remarks.)  
 Are Vegetation , Soil , or Hydrology  significantly disturbed? Are "Normal Circumstances" present? Yes  No   
 Are Vegetation , Soil , or Hydrology  naturally problematic? (If needed, explain any answers in Remarks.)

**SUMMARY OF FINDINGS – Attach site map showing sampling point locations, transects, important features, etc.**

Hydrophytic Vegetation Present? Yes <input checked="" type="checkbox"/> No <input type="checkbox"/> Hydric Soil Present? Yes <input checked="" type="checkbox"/> No <input type="checkbox"/> Wetland Hydrology Present? Yes <input type="checkbox"/> No <input checked="" type="checkbox"/>	Is the Sampled Area within a Wetland? Yes <input type="checkbox"/> No <input checked="" type="checkbox"/>
Remarks: <b>Side of steep hill slope</b>	

**VEGETATION – Use scientific names of plants.**

Tree Stratum (Plot size: <u>30 ft r</u> )	Absolute % Cover	Dominant Species?	Indicator Status															
1. <u>Acer negundo</u>	<u>75</u>	<input checked="" type="checkbox"/>	<u>FAC</u>	<b>Dominance Test worksheet:</b> Number of Dominant Species That Are OBL, FACW, or FAC: <u>3</u> (A)  Total Number of Dominant Species Across All Strata: <u>5</u> (B)  Percent of Dominant Species That Are OBL, FACW, or FAC: <u>60</u> (A/B)														
2. _____																		
3. _____																		
4. _____																		
5. _____																		
<u>75%</u> = Total Cover				<b>Prevalence Index worksheet:</b> <table style="width:100%; border-collapse: collapse;"> <thead> <tr> <th style="width:50%;">Total % Cover of:</th> <th style="width:50%;">Multiply by:</th> </tr> </thead> <tbody> <tr> <td>OBL species <u>0</u></td> <td>x 1 = <u>0</u></td> </tr> <tr> <td>FACW species <u>0</u></td> <td>x 2 = <u>0</u></td> </tr> <tr> <td>FAC species <u>155</u></td> <td>x 3 = <u>465</u></td> </tr> <tr> <td>FACU species <u>70</u></td> <td>x 4 = <u>280</u></td> </tr> <tr> <td>UPL species <u>0</u></td> <td>x 5 = <u>0</u></td> </tr> <tr> <td>Column Totals: <u>225</u> (A)</td> <td><u>745</u> (B)</td> </tr> </tbody> </table> Prevalence Index = B/A = <u>3.3</u>	Total % Cover of:	Multiply by:	OBL species <u>0</u>	x 1 = <u>0</u>	FACW species <u>0</u>	x 2 = <u>0</u>	FAC species <u>155</u>	x 3 = <u>465</u>	FACU species <u>70</u>	x 4 = <u>280</u>	UPL species <u>0</u>	x 5 = <u>0</u>	Column Totals: <u>225</u> (A)	<u>745</u> (B)
Total % Cover of:	Multiply by:																	
OBL species <u>0</u>	x 1 = <u>0</u>																	
FACW species <u>0</u>	x 2 = <u>0</u>																	
FAC species <u>155</u>	x 3 = <u>465</u>																	
FACU species <u>70</u>	x 4 = <u>280</u>																	
UPL species <u>0</u>	x 5 = <u>0</u>																	
Column Totals: <u>225</u> (A)	<u>745</u> (B)																	
<u>50%</u> = Total Cover																		
<b>Sapling/Shrub Stratum (Plot size: <u>15 ft r</u>)</b>																		
1. <u>Acer negundo</u>	<u>50</u>	<input checked="" type="checkbox"/>	<u>FAC</u>															
2. _____																		
3. _____																		
4. _____																		
5. _____																		
<u>50%</u> = Total Cover																		
<b>Herb Stratum (Plot size: <u>5 ft r</u>)</b>																		
1. <u>Ambrosia trifida</u>	<u>30</u>	<input checked="" type="checkbox"/>	<u>FAC</u>															
2. <u>Arctium minus</u>	<u>30</u>	<input checked="" type="checkbox"/>	<u>FACU</u>															
3. <u>Rubus idaeus</u>	<u>30</u>	<input checked="" type="checkbox"/>	<u>FACU</u>															
4. <u>Taraxacum officinale</u>	<u>10</u>		<u>FACU</u>															
5. _____																		
6. _____																		
7. _____																		
8. _____																		
9. _____																		
10. _____																		
<u>100%</u> = Total Cover																		
<b>Woody Vine Stratum (Plot size: <u>30 ft r</u>)</b>																		
1. _____																		
2. _____																		
_____ = Total Cover																		

Remarks: (Include photo numbers here or on a separate sheet.)  
**Avoided area in farm field due to steep slopes**

**SOIL**

Sampling Point: NW-10

Profile Description: (Describe to the depth needed to document the indicator or confirm the absence of indicators.)								
Depth (inches)	Matrix		Redox Features				Texture	Remarks
	Color (moist)	%	Color (moist)	%	Type <sup>1</sup>	Loc <sup>2</sup>		
0 - 40	10YR 2/1	100					Silt Loam	
-								
-								
-								
-								
-								
-								
-								

<sup>1</sup>Type: C=Concentration, D=Depletion, RM=Reduced Matrix, MS=Masked Sand Grains.      <sup>2</sup>Location: PL=Pore Lining, M=Matrix.

<b>Hydric Soil Indicators:</b> <input type="checkbox"/> Histosol (A1) <input type="checkbox"/> Histic Epipedon (A2) <input type="checkbox"/> Black Histic (A3) <input type="checkbox"/> Hydrogen Sulfide (A4) <input type="checkbox"/> Stratified Layers (A5) <input type="checkbox"/> 2 cm Muck (A10) <input type="checkbox"/> Depleted Below Dark Surface (A11) <input checked="" type="checkbox"/> Thick Dark Surface (A12) <input type="checkbox"/> Sandy Mucky Mineral (S1) <input type="checkbox"/> 5 cm Mucky Peat or Peat (S3)	<b>Indicators for Problematic Hydric Soils<sup>3</sup>:</b> <input type="checkbox"/> Sandy Gleyed Matrix (S4) <input type="checkbox"/> Sandy Redox (S5) <input type="checkbox"/> Stripped Matrix (S6) <input type="checkbox"/> Loamy Mucky Mineral (F1) <input type="checkbox"/> Loamy Gleyed Matrix (F2) <input type="checkbox"/> Depleted Matrix (F3) <input type="checkbox"/> Redox Dark Surface (F6) <input type="checkbox"/> Depleted Dark Surface (F7) <input type="checkbox"/> Redox Depressions (F8) <input type="checkbox"/> Coast Prairie Redox (A16) <input type="checkbox"/> Dark Surface (S7) <input type="checkbox"/> Iron-Manganese Masses (F12) <input type="checkbox"/> Very Shallow Dark Surface (TF12) <input type="checkbox"/> Other (Explain in Remarks)
--	---

<sup>3</sup>Indicators of hydrophytic vegetation and wetland hydrology must be present, unless disturbed or problematic.

<b>Restrictive Layer (if observed):</b> Type: _____ Depth (Inches): _____	Hydric Soil Present?    Yes <input checked="" type="checkbox"/> No <input type="checkbox"/>
---	---

Remarks:  
**B horizon could not be reached, A12 assumed**

**HYDROLOGY**

<b>Wetland Hydrology Indicators:</b>		
<b>Primary Indicators (minimum of one is required; check all that apply)</b> <input type="checkbox"/> Surface Water (A1) <input type="checkbox"/> High Water Table (A2) <input type="checkbox"/> Saturation (A3) <input type="checkbox"/> Water Marks (B1) <input type="checkbox"/> Sediment Deposits (B2) <input type="checkbox"/> Drift Deposits (B3) <input type="checkbox"/> Algal Mat or Crust (B4) <input type="checkbox"/> Iron Deposits (B5) <input type="checkbox"/> Inundation Visible on Aerial Imagery (B7) <input type="checkbox"/> Sparsely Vegetated Concave Surface (B8)	<input type="checkbox"/> Water-Stained Leaves (B9) <input type="checkbox"/> Aquatic Fauna (B13) <input type="checkbox"/> True Aquatic Plants (B14) <input type="checkbox"/> Hydrogen Sulfide Odor (C1) <input type="checkbox"/> Oxidized Rhizospheres on Living Roots (C3) <input type="checkbox"/> Presence of Reduced Iron (C4) <input type="checkbox"/> Recent Iron Reduction in Tilled Soils (C6) <input type="checkbox"/> Thin Muck Surface (C7) <input type="checkbox"/> Gauge or Well Data (D9) <input type="checkbox"/> Other (Explain in Remarks)	<b>Secondary Indicators (minimum of two required)</b> <input type="checkbox"/> Surface Soil Cracks (B6) <input type="checkbox"/> Drainage Patterns (B10) <input type="checkbox"/> Dry-Season Water Table (C2) <input type="checkbox"/> Crayfish Burrows (C8) <input type="checkbox"/> Saturation Visible on Aerial Imagery (C9) <input type="checkbox"/> Stunted or Stressed Plants (D1) <input type="checkbox"/> Geomorphic Position (D2) <input type="checkbox"/> FAC-Neutral Test (D5)
<b>Field Observations:</b> Surface Water Present?    Yes _____ No <input checked="" type="checkbox"/> Depth (inches): _____ Water Table Present?    Yes _____ No <input checked="" type="checkbox"/> Depth (inches): _____ Saturation Present?    Yes _____ No <input checked="" type="checkbox"/> Depth (inches): _____ (includes capillary fringe)		<b>Wetland Hydrology Present?</b> Yes _____    No <input checked="" type="checkbox"/>
Describe Recorded Data (stream gauge, monitoring well, aerial photos, previous inspections), if available:		
<b>Hillslope</b>		
Remarks:		

**WETLAND DETERMINATION DATA FORM – Midwest Region**

Project/Site: Byron Solar City/County: Dodge Sampling Date: 2020-10-29  
 Applicant/Owner: EDF Renewables State: Minnesota Sampling Point: NW-11  
 Investigator(s): David Kuhlmann Section, Township, Range: Section 13, T106N, R16W  
 Landform (hillslope, terrace, etc.): Upland Local relief (concave, convex, none): Convex  
 Slope (%): 2-5 Lat: 43.981821 Long: -92.694136 Datum: NAD 83  
 Soil Map Unit Name: Kasson silt loam, 1 to 6 percent slopes NWI classification: None

Are climatic / hydrologic conditions on the site typical for this time of year? Yes  No  (If no, explain in Remarks.)  
 Are Vegetation , Soil , or Hydrology  significantly disturbed? Are "Normal Circumstances" present? Yes  No   
 Are Vegetation , Soil , or Hydrology  naturally problematic? (If needed, explain any answers in Remarks.)

**SUMMARY OF FINDINGS – Attach site map showing sampling point locations, transects, important features, etc.**

Hydrophytic Vegetation Present? Yes <input type="checkbox"/> No <input checked="" type="checkbox"/> Hydric Soil Present? Yes <input type="checkbox"/> No <input checked="" type="checkbox"/> Wetland Hydrology Present? Yes <input type="checkbox"/> No <input checked="" type="checkbox"/>	Is the Sampled Area within a Wetland? Yes <input type="checkbox"/> No <input checked="" type="checkbox"/>
Remarks: <p><b>"Signatures" in desktop review determined to be rock pile during field investigation.</b></p>	

**VEGETATION – Use scientific names of plants.**

Tree Stratum (Plot size: <u>30 ft r</u> )	Absolute % Cover	Dominant Species?	Indicator Status	Dominance Test worksheet:
1. _____	_____	_____	_____	Number of Dominant Species That Are OBL, FACW, or FAC: <u>0</u> (A)
2. _____	_____	_____	_____	Total Number of Dominant Species Across All Strata: <u>0</u> (B)
3. _____	_____	_____	_____	Percent of Dominant Species That Are OBL, FACW, or FAC: <u>0</u> (A/B)
4. _____	_____	_____	_____	
5. _____	_____	_____	_____	
_____ = Total Cover				
<b>Prevalence Index worksheet:</b>				
Total % Cover of: _____ Multiply by: _____				
OBL species <u>0</u> x 1 = <u>0</u>				
FACW species <u>0</u> x 2 = <u>0</u>				
FAC species <u>0</u> x 3 = <u>0</u>				
FACU species <u>0</u> x 4 = <u>0</u>				
UPL species <u>0</u> x 5 = <u>0</u>				
Column Totals: <u>0</u> (A) <u>0</u> (B)				
Prevalence Index = B/A = <u>0.0</u>				
<b>Hydrophytic Vegetation Indicators:</b>				
___ 1 - Rapid Test for Hydrophytic Vegetation				
___ 2 - Dominance Test is >50%				
___ 3 - Prevalence Index is ≤3.0 <sup>1</sup>				
___ 4 - Morphological Adaptations <sup>1</sup> (Provide supporting data in Remarks or on a separate sheet)				
___ Problematic Hydrophytic Vegetation <sup>1</sup> (Explain)				
<sup>1</sup> Indicators of hydric soil and wetland hydrology must be present, unless disturbed or problematic.				
<b>Hydrophytic Vegetation Present? Yes <input type="checkbox"/> No <input checked="" type="checkbox"/></b>				
Remarks: (Include photo numbers here or on a separate sheet.)				
<b>Rock pile located within ag field</b>				



**SOIL**

Sampling Point: NW-11

Profile Description: (Describe to the depth needed to document the indicator or confirm the absence of indicators.)								
Depth (inches)	Matrix		Redox Features				Texture	Remarks
	Color (moist)	%	Color (moist)	%	Type <sup>1</sup>	Loc <sup>2</sup>		
-								
-								
-								
-								
-								
-								
-								
-								
-								
-								

<sup>1</sup>Type: C=Concentration, D=Depletion, RM=Reduced Matrix, MS=Masked Sand Grains.      <sup>2</sup>Location: PL=Pore Lining, M=Matrix.

<b>Hydric Soil Indicators:</b> <input type="checkbox"/> Histosol (A1) <input type="checkbox"/> Histic Epipedon (A2) <input type="checkbox"/> Black Histic (A3) <input type="checkbox"/> Hydrogen Sulfide (A4) <input type="checkbox"/> Stratified Layers (A5) <input type="checkbox"/> 2 cm Muck (A10) <input type="checkbox"/> Depleted Below Dark Surface (A11) <input type="checkbox"/> Thick Dark Surface (A12) <input type="checkbox"/> Sandy Mucky Mineral (S1) <input type="checkbox"/> 5 cm Mucky Peat or Peat (S3)	<input type="checkbox"/> Sandy Gleyed Matrix (S4) <input type="checkbox"/> Sandy Redox (S5) <input type="checkbox"/> Stripped Matrix (S6) <input type="checkbox"/> Loamy Mucky Mineral (F1) <input type="checkbox"/> Loamy Gleyed Matrix (F2) <input type="checkbox"/> Depleted Matrix (F3) <input type="checkbox"/> Redox Dark Surface (F6) <input type="checkbox"/> Depleted Dark Surface (F7) <input type="checkbox"/> Redox Depressions (F8)	<b>Indicators for Problematic Hydric Soils<sup>3</sup>:</b> <input type="checkbox"/> Coast Prairie Redox (A16) <input type="checkbox"/> Dark Surface (S7) <input type="checkbox"/> Iron-Manganese Masses (F12) <input type="checkbox"/> Very Shallow Dark Surface (TF12) <input type="checkbox"/> Other (Explain in Remarks)
---	--	---

<sup>3</sup>Indicators of hydrophytic vegetation and wetland hydrology must be present, unless disturbed or problematic.

<b>Restrictive Layer (if observed):</b> Type: <u>Rock pile</u> Depth (Inches): <u>0</u>	Hydric Soil Present?    Yes _____    No <input checked="" type="checkbox"/>
---	---

Remarks:  
**Desktop signature field verified to be rock pile, could not sample**

**HYDROLOGY**

<b>Wetland Hydrology Indicators:</b> Primary Indicators (minimum of one is required; check all that apply)			Secondary Indicators (minimum of two required)		
<input type="checkbox"/> Surface Water (A1)	<input type="checkbox"/> Water-Stained Leaves (B9)	<input type="checkbox"/> Surface Soil Cracks (B6)			
<input type="checkbox"/> High Water Table (A2)	<input type="checkbox"/> Aquatic Fauna (B13)	<input type="checkbox"/> Drainage Patterns (B10)			
<input type="checkbox"/> Saturation (A3)	<input type="checkbox"/> True Aquatic Plants (B14)	<input type="checkbox"/> Dry-Season Water Table (C2)			
<input type="checkbox"/> Water Marks (B1)	<input type="checkbox"/> Hydrogen Sulfide Odor (C1)	<input type="checkbox"/> Crayfish Burrows (C8)			
<input type="checkbox"/> Sediment Deposits (B2)	<input type="checkbox"/> Oxidized Rhizospheres on Living Roots (C3)	<input type="checkbox"/> Saturation Visible on Aerial Imagery (C9)			
<input type="checkbox"/> Drift Deposits (B3)	<input type="checkbox"/> Presence of Reduced Iron (C4)	<input type="checkbox"/> Stunted or Stressed Plants (D1)			
<input type="checkbox"/> Algal Mat or Crust (B4)	<input type="checkbox"/> Recent Iron Reduction in Tilled Soils (C6)	<input type="checkbox"/> Geomorphic Position (D2)			
<input type="checkbox"/> Iron Deposits (B5)	<input type="checkbox"/> Thin Muck Surface (C7)	<input type="checkbox"/> FAC-Neutral Test (D5)			
<input type="checkbox"/> Inundation Visible on Aerial Imagery (B7)	<input type="checkbox"/> Gauge or Well Data (D9)				
<input type="checkbox"/> Sparsely Vegetated Concave Surface (B8)	<input type="checkbox"/> Other (Explain in Remarks)				

<b>Field Observations:</b> Surface Water Present?    Yes _____    No <input checked="" type="checkbox"/> Depth (inches): _____ Water Table Present?    Yes _____    No <input checked="" type="checkbox"/> Depth (inches): _____ Saturation Present?    Yes _____    No <input checked="" type="checkbox"/> Depth (inches): _____ (includes capillary fringe)	Wetland Hydrology Present?    Yes _____    No <input checked="" type="checkbox"/>
---	---

Describe Recorded Data (stream gauge, monitoring well, aerial photos, previous inspections), if available:

**Rock pile**

Remarks:

**WETLAND DETERMINATION DATA FORM – Midwest Region**

Project/Site: Byron Solar City/County: Dodge Sampling Date: 2020-10-29  
 Applicant/Owner: EDF Renewables State: Minnesota Sampling Point: NW-12  
 Investigator(s): David Kuhlmann Section, Township, Range: Section 13, T106N, R16W  
 Landform (hillslope, terrace, etc.): Upland, Swale Local relief (concave, convex, none): Concave  
 Slope (%): 2-5 Lat: 43.9846497 Long: -92.6972722 Datum: NAD 83  
 Soil Map Unit Name: Clyde-Floyd complex, 1 to 4 percent slopes (M518B) NWI classification: None

Are climatic / hydrologic conditions on the site typical for this time of year? Yes  No  (If no, explain in Remarks.)  
 Are Vegetation , Soil , or Hydrology  significantly disturbed? Are "Normal Circumstances" present? Yes  No   
 Are Vegetation , Soil , or Hydrology  naturally problematic? (If needed, explain any answers in Remarks.)

**SUMMARY OF FINDINGS – Attach site map showing sampling point locations, transects, important features, etc.**

Hydrophytic Vegetation Present? Yes <input type="checkbox"/> No <input checked="" type="checkbox"/> Hydric Soil Present? Yes <input checked="" type="checkbox"/> No <input type="checkbox"/> Wetland Hydrology Present? Yes <input type="checkbox"/> No <input checked="" type="checkbox"/>	Is the Sampled Area within a Wetland? Yes <input type="checkbox"/> No <input checked="" type="checkbox"/>
Remarks:	

**VEGETATION – Use scientific names of plants.**

Tree Stratum (Plot size: <u>30 ft r</u> )	Absolute % Cover	Dominant Species?	Indicator Status	
1. _____				
2. _____				
3. _____				
4. _____				
5. _____				
_____ = Total Cover				
Sapling/Shrub Stratum (Plot size: <u>15 ft r</u> )	Absolute % Cover	Dominant Species?	Indicator Status	
1. _____				
2. _____				
3. _____				
4. _____				
5. _____				
_____ = Total Cover				
Herb Stratum (Plot size: <u>5 ft r</u> )	Absolute % Cover	Dominant Species?	Indicator Status	
1. <u>Bromus inermis</u>	<u>90</u>	<input checked="" type="checkbox"/>	<u>FACU</u>	
2. <u>Ambrosia trifida</u>	<u>10</u>	<input type="checkbox"/>	<u>FAC</u>	
3. _____				
4. _____				
5. _____				
6. _____				
7. _____				
8. _____				
9. _____				
10. _____				
<u>100%</u> = Total Cover				
Woody Vine Stratum (Plot size: <u>30 ft r</u> )	Absolute % Cover	Dominant Species?	Indicator Status	
1. _____				
2. _____				
_____ = Total Cover				

**Dominance Test worksheet:**

Number of Dominant Species That Are OBL, FACW, or FAC: 0 (A)

Total Number of Dominant Species Across All Strata: 1 (B)

Percent of Dominant Species That Are OBL, FACW, or FAC: 0 (A/B)

**Prevalence Index worksheet:**

Total % Cover of:	Multiply by:
OBL species <u>0</u>	x 1 = <u>0</u>
FACW species <u>0</u>	x 2 = <u>0</u>
FAC species <u>10</u>	x 3 = <u>30</u>
FACU species <u>90</u>	x 4 = <u>360</u>
UPL species <u>0</u>	x 5 = <u>0</u>
Column Totals: <u>100</u> (A)	<u>390</u> (B)

Prevalence Index = B/A = 3.9

**Hydrophytic Vegetation Indicators:**

1 - Rapid Test for Hydrophytic Vegetation

2 - Dominance Test is >50%

3 - Prevalence Index is ≤3.0<sup>1</sup>

4 - Morphological Adaptations<sup>1</sup> (Provide supporting data in Remarks or on a separate sheet)

Problematic Hydrophytic Vegetation<sup>1</sup> (Explain)

<sup>1</sup>Indicators of hydric soil and wetland hydrology must be present, unless disturbed or problematic.

**Hydrophytic Vegetation Present?** Yes  No

Remarks: (Include photo numbers here or on a separate sheet.)

**SOIL**

Sampling Point: NW-12

Profile Description: (Describe to the depth needed to document the indicator or confirm the absence of indicators.)								
Depth (inches)	Matrix		Redox Features				Texture	Remarks
	Color (moist)	%	Color (moist)	%	Type <sup>1</sup>	Loc <sup>2</sup>		
0 - 24	10YR 2/2	95	10YR 3/4	5	C	M	Silt Loam	
-								
-								
-								
-								
-								
-								

<sup>1</sup>Type: C=Concentration, D=Depletion, RM=Reduced Matrix, MS=Masked Sand Grains.      <sup>2</sup>Location: PL=Pore Lining, M=Matrix.

<b>Hydric Soil Indicators:</b> <input type="checkbox"/> Histosol (A1) <input type="checkbox"/> Histic Epipedon (A2) <input type="checkbox"/> Black Histic (A3) <input type="checkbox"/> Hydrogen Sulfide (A4) <input type="checkbox"/> Stratified Layers (A5) <input type="checkbox"/> 2 cm Muck (A10) <input type="checkbox"/> Depleted Below Dark Surface (A11) <input type="checkbox"/> Thick Dark Surface (A12) <input type="checkbox"/> Sandy Mucky Mineral (S1) <input type="checkbox"/> 5 cm Mucky Peat or Peat (S3)	<b>Indicators for Problematic Hydric Soils<sup>3</sup>:</b> <input type="checkbox"/> Sandy Gleyed Matrix (S4) <input type="checkbox"/> Sandy Redox (S5) <input type="checkbox"/> Stripped Matrix (S6) <input type="checkbox"/> Loamy Mucky Mineral (F1) <input type="checkbox"/> Loamy Gleyed Matrix (F2) <input type="checkbox"/> Depleted Matrix (F3) <input checked="" type="checkbox"/> Redox Dark Surface (F6) <input type="checkbox"/> Depleted Dark Surface (F7) <input type="checkbox"/> Redox Depressions (F8) <input type="checkbox"/> Coast Prairie Redox (A16) <input type="checkbox"/> Dark Surface (S7) <input type="checkbox"/> Iron-Manganese Masses (F12) <input type="checkbox"/> Very Shallow Dark Surface (TF12) <input type="checkbox"/> Other (Explain in Remarks)
---	--

<sup>3</sup>Indicators of hydrophytic vegetation and wetland hydrology must be present, unless disturbed or problematic.

<b>Restrictive Layer (if observed):</b> Type: _____ Depth (Inches): _____	Hydric Soil Present?    Yes <input checked="" type="checkbox"/> No <input type="checkbox"/>
---	---

Remarks:

**HYDROLOGY**

<b>Wetland Hydrology Indicators:</b>		
<b>Primary Indicators (minimum of one is required; check all that apply)</b> <input type="checkbox"/> Surface Water (A1) <input type="checkbox"/> High Water Table (A2) <input type="checkbox"/> Saturation (A3) <input type="checkbox"/> Water Marks (B1) <input type="checkbox"/> Sediment Deposits (B2) <input type="checkbox"/> Drift Deposits (B3) <input type="checkbox"/> Algal Mat or Crust (B4) <input type="checkbox"/> Iron Deposits (B5) <input type="checkbox"/> Inundation Visible on Aerial Imagery (B7) <input type="checkbox"/> Sparsely Vegetated Concave Surface (B8)	<input type="checkbox"/> Water-Stained Leaves (B9) <input type="checkbox"/> Aquatic Fauna (B13) <input type="checkbox"/> True Aquatic Plants (B14) <input type="checkbox"/> Hydrogen Sulfide Odor (C1) <input type="checkbox"/> Oxidized Rhizospheres on Living Roots (C3) <input type="checkbox"/> Presence of Reduced Iron (C4) <input type="checkbox"/> Recent Iron Reduction in Tilled Soils (C6) <input type="checkbox"/> Thin Muck Surface (C7) <input type="checkbox"/> Gauge or Well Data (D9) <input type="checkbox"/> Other (Explain in Remarks)	<b>Secondary Indicators (minimum of two required)</b> <input type="checkbox"/> Surface Soil Cracks (B6) <input type="checkbox"/> Drainage Patterns (B10) <input type="checkbox"/> Dry-Season Water Table (C2) <input type="checkbox"/> Crayfish Burrows (C8) <input type="checkbox"/> Saturation Visible on Aerial Imagery (C9) <input type="checkbox"/> Stunted or Stressed Plants (D1) <input checked="" type="checkbox"/> Geomorphic Position (D2) <input type="checkbox"/> FAC-Neutral Test (D5)
<b>Field Observations:</b> Surface Water Present?    Yes _____ No <input checked="" type="checkbox"/> Depth (inches): _____ Water Table Present?    Yes _____ No <input checked="" type="checkbox"/> Depth (inches): _____ Saturation Present?    Yes _____ No <input checked="" type="checkbox"/> Depth (inches): _____ (includes capillary fringe)		<b>Wetland Hydrology Present?</b> Yes _____    No <input checked="" type="checkbox"/>
Describe Recorded Data (stream gauge, monitoring well, aerial photos, previous inspections), if available: Upland swale, transitions back to dry soybean field at bottom		
Remarks:		

**WETLAND DETERMINATION DATA FORM – Midwest Region**

Project/Site: Byron Solar City/County: Dodge Sampling Date: 2020-10-30  
 Applicant/Owner: EDF Renewables State: Minnesota Sampling Point: NW-13 A  
 Investigator(s): David Kuhlmann Section, Township, Range: Section 12, T106N, R16W  
 Landform (hillslope, terrace, etc.): Depression Local relief (concave, convex, none): Concave  
 Slope (%): 0-2 Lat: 43.9979248 Long: -92.6979478 Datum: NAD 83  
 Soil Map Unit Name: Barremills silt loam, drainageway, 1 to 5 percent slopes, occasionally flooded (N578B) NWI classification: None

Are climatic / hydrologic conditions on the site typical for this time of year? Yes  No  (If no, explain in Remarks.)  
 Are Vegetation , Soil , or Hydrology  significantly disturbed? Are "Normal Circumstances" present? Yes  No   
 Are Vegetation , Soil , or Hydrology  naturally problematic? (If needed, explain any answers in Remarks.)

**SUMMARY OF FINDINGS – Attach site map showing sampling point locations, transects, important features, etc.**

Hydrophytic Vegetation Present? Yes <input type="checkbox"/> No <input checked="" type="checkbox"/> Hydric Soil Present? Yes <input type="checkbox"/> No <input checked="" type="checkbox"/> Wetland Hydrology Present? Yes <input type="checkbox"/> No <input checked="" type="checkbox"/>	Is the Sampled Area within a Wetland? Yes <input type="checkbox"/> No <input checked="" type="checkbox"/>
Remarks: Swale surrounding road culvert, likely receives excess overland flow during high precipitation rain events.	

**VEGETATION – Use scientific names of plants.**

Tree Stratum (Plot size: <u>30 ft r</u> )	Absolute % Cover	Dominant Species?	Indicator Status	
1. _____				
2. _____				
3. _____				
4. _____				
5. _____				
_____ = Total Cover				
Sapling/Shrub Stratum (Plot size: <u>15 ft r</u> )	Absolute % Cover	Dominant Species?	Indicator Status	
1. _____				
2. _____				
3. _____				
4. _____				
5. _____				
_____ = Total Cover				
Herb Stratum (Plot size: <u>5 ft r</u> )	Absolute % Cover	Dominant Species?	Indicator Status	
1. <u>Bromus inermis</u>	<u>100</u>	<input checked="" type="checkbox"/>	<u>FACU</u>	
2. _____				
3. _____				
4. _____				
5. _____				
6. _____				
7. _____				
8. _____				
9. _____				
10. _____				
<u>100%</u> = Total Cover				
Woody Vine Stratum (Plot size: <u>30 ft r</u> )	Absolute % Cover	Dominant Species?	Indicator Status	
1. _____				
2. _____				
_____ = Total Cover				

**Dominance Test worksheet:**  
 Number of Dominant Species That Are OBL, FACW, or FAC: 0 (A)  
 Total Number of Dominant Species Across All Strata: 1 (B)  
 Percent of Dominant Species That Are OBL, FACW, or FAC: 0 (A/B)

**Prevalence Index worksheet:**

Total % Cover of:	Multiply by:
OBL species <u>0</u>	x 1 = <u>0</u>
FACW species <u>0</u>	x 2 = <u>0</u>
FAC species <u>0</u>	x 3 = <u>0</u>
FACU species <u>100</u>	x 4 = <u>400</u>
UPL species <u>0</u>	x 5 = <u>0</u>
Column Totals: <u>100</u> (A)	<u>400</u> (B)

Prevalence Index = B/A = 4.0

**Hydrophytic Vegetation Indicators:**  
 \_\_\_ 1 - Rapid Test for Hydrophytic Vegetation  
 \_\_\_ 2 - Dominance Test is >50%  
 \_\_\_ 3 - Prevalence Index is ≤3.0<sup>1</sup>  
 \_\_\_ 4 - Morphological Adaptations<sup>1</sup> (Provide supporting data in Remarks or on a separate sheet)  
 \_\_\_ Problematic Hydrophytic Vegetation<sup>1</sup> (Explain)

<sup>1</sup>Indicators of hydric soil and wetland hydrology must be present, unless disturbed or problematic.

**Hydrophytic Vegetation Present?** Yes  No

Remarks: (Include photo numbers here or on a separate sheet.)

**SOIL**

Sampling Point: **NW-13 A**

Profile Description: (Describe to the depth needed to document the indicator or confirm the absence of indicators.)								
Depth (inches)	Matrix		Redox Features				Texture	Remarks
	Color (moist)	%	Color (moist)	%	Type <sup>1</sup>	Loc <sup>2</sup>		
0 - 24	10YR 2/2	98	10YR 3/4	2	C	PL / M	Silt Loam	
8 - 24	10YR 4/2	75	10YR 5/8	25	C	M	Clay	
-								
-								
-								
-								
-								

<sup>1</sup>Type: C=Concentration, D=Depletion, RM=Reduced Matrix, MS=Masked Sand Grains.      <sup>2</sup>Location: PL=Pore Lining, M=Matrix.

<b>Hydric Soil Indicators:</b> <input type="checkbox"/> Histosol (A1) <input type="checkbox"/> Histic Epipedon (A2) <input type="checkbox"/> Black Histic (A3) <input type="checkbox"/> Hydrogen Sulfide (A4) <input type="checkbox"/> Stratified Layers (A5) <input type="checkbox"/> 2 cm Muck (A10) <input type="checkbox"/> Depleted Below Dark Surface (A11) <input type="checkbox"/> Thick Dark Surface (A12) <input type="checkbox"/> Sandy Mucky Mineral (S1) <input type="checkbox"/> 5 cm Mucky Peat or Peat (S3)	<b>Indicators for Problematic Hydric Soils<sup>3</sup>:</b> <input type="checkbox"/> Sandy Gleyed Matrix (S4) <input type="checkbox"/> Sandy Redox (S5) <input type="checkbox"/> Stripped Matrix (S6) <input type="checkbox"/> Loamy Mucky Mineral (F1) <input type="checkbox"/> Loamy Gleyed Matrix (F2) <input type="checkbox"/> Depleted Matrix (F3) <input checked="" type="checkbox"/> Redox Dark Surface (F6) <input type="checkbox"/> Depleted Dark Surface (F7) <input type="checkbox"/> Redox Depressions (F8) <input type="checkbox"/> Coast Prairie Redox (A16) <input type="checkbox"/> Dark Surface (S7) <input type="checkbox"/> Iron-Manganese Masses (F12) <input type="checkbox"/> Very Shallow Dark Surface (TF12) <input type="checkbox"/> Other (Explain in Remarks)
---	--

<sup>3</sup>Indicators of hydrophytic vegetation and wetland hydrology must be present, unless disturbed or problematic.

<b>Restrictive Layer (if observed):</b> Type: _____ Depth (Inches): _____	Hydric Soil Present?    Yes _____    No <input checked="" type="checkbox"/>
---	---

Remarks:  
**Soils very dry, friable**

**HYDROLOGY**

<b>Wetland Hydrology Indicators:</b>		
<b>Primary Indicators (minimum of one is required; check all that apply)</b> <input type="checkbox"/> Surface Water (A1) <input type="checkbox"/> High Water Table (A2) <input type="checkbox"/> Saturation (A3) <input type="checkbox"/> Water Marks (B1) <input type="checkbox"/> Sediment Deposits (B2) <input type="checkbox"/> Drift Deposits (B3) <input type="checkbox"/> Algal Mat or Crust (B4) <input type="checkbox"/> Iron Deposits (B5) <input type="checkbox"/> Inundation Visible on Aerial Imagery (B7) <input type="checkbox"/> Sparsely Vegetated Concave Surface (B8)	<input type="checkbox"/> Water-Stained Leaves (B9) <input type="checkbox"/> Aquatic Fauna (B13) <input type="checkbox"/> True Aquatic Plants (B14) <input type="checkbox"/> Hydrogen Sulfide Odor (C1) <input type="checkbox"/> Oxidized Rhizospheres on Living Roots (C3) <input type="checkbox"/> Presence of Reduced Iron (C4) <input type="checkbox"/> Recent Iron Reduction in Tilled Soils (C6) <input type="checkbox"/> Thin Muck Surface (C7) <input type="checkbox"/> Gauge or Well Data (D9) <input type="checkbox"/> Other (Explain in Remarks)	<b>Secondary Indicators (minimum of two required)</b> <input type="checkbox"/> Surface Soil Cracks (B6) <input type="checkbox"/> Drainage Patterns (B10) <input type="checkbox"/> Dry-Season Water Table (C2) <input type="checkbox"/> Crayfish Burrows (C8) <input type="checkbox"/> Saturation Visible on Aerial Imagery (C9) <input type="checkbox"/> Stunted or Stressed Plants (D1) <input checked="" type="checkbox"/> Geomorphic Position (D2) <input type="checkbox"/> FAC-Neutral Test (D5)
<b>Field Observations:</b> Surface Water Present?    Yes _____    No <input checked="" type="checkbox"/> Depth (inches): _____ Water Table Present?    Yes _____    No <input checked="" type="checkbox"/> Depth (inches): _____ Saturation Present?    Yes _____    No <input checked="" type="checkbox"/> Depth (inches): _____ (includes capillary fringe)		<b>Wetland Hydrology Present?</b> Yes _____    No <input checked="" type="checkbox"/>
Describe Recorded Data (stream gauge, monitoring well, aerial photos, previous inspections), if available: <b>Slight erosion/ channelization surrounding culvert, but dominated by upland vegetation</b>		
Remarks:		

**WETLAND DETERMINATION DATA FORM – Midwest Region**

Project/Site: Byron Solar City/County: Dodge Sampling Date: 2020-10-30  
 Applicant/Owner: EDF Renewables State: Minnesota Sampling Point: NW-13 B  
 Investigator(s): David Kuhlmann Section, Township, Range: Section 12, T106N, R16W  
 Landform (hillslope, terrace, etc.): Depression Local relief (concave, convex, none): Concave  
 Slope (%): 0-2 Lat: 43.996262 Long: -92.696982 Datum: NAD 83  
 Soil Map Unit Name: Barremills silt loam, drainageway, 1 to 5 percent slopes, occasionally flooded (N578B) NWI classification: None

Are climatic / hydrologic conditions on the site typical for this time of year? Yes  No  (If no, explain in Remarks.)  
 Are Vegetation , Soil , or Hydrology  significantly disturbed? Are "Normal Circumstances" present? Yes  No   
 Are Vegetation , Soil , or Hydrology  naturally problematic? (If needed, explain any answers in Remarks.)

**SUMMARY OF FINDINGS – Attach site map showing sampling point locations, transects, important features, etc.**

Hydrophytic Vegetation Present? Yes <input checked="" type="checkbox"/> No <input type="checkbox"/> Hydric Soil Present? Yes <input checked="" type="checkbox"/> No <input type="checkbox"/> Wetland Hydrology Present? Yes <input type="checkbox"/> No <input checked="" type="checkbox"/>	Is the Sampled Area within a Wetland? Yes <input type="checkbox"/> No <input checked="" type="checkbox"/>
Remarks: <b>Grassy swale</b>	

**VEGETATION – Use scientific names of plants.**

Tree Stratum (Plot size: <u>30 ft r</u> )	Absolute % Cover	Dominant Species?	Indicator Status	
1. _____				
2. _____				
3. _____				
4. _____				
5. _____				
_____ = Total Cover				
Sapling/Shrub Stratum (Plot size: <u>15 ft r</u> )	Absolute % Cover	Dominant Species?	Indicator Status	
1. _____				
2. _____				
3. _____				
4. _____				
5. _____				
_____ = Total Cover				
Herb Stratum (Plot size: <u>5 ft r</u> )	Absolute % Cover	Dominant Species?	Indicator Status	
1. <u>Bromus inermis</u>	<u>30</u>	<input checked="" type="checkbox"/>	<u>FACU</u>	
2. <u>Panicum capillare</u>	<u>30</u>	<input checked="" type="checkbox"/>	<u>FAC</u>	
3. <u>Setaria pumila</u>	<u>30</u>	<input checked="" type="checkbox"/>	<u>FAC</u>	
4. _____				
5. _____				
6. _____				
7. _____				
8. _____				
9. _____				
10. _____				
<u>90%</u> = Total Cover				
Woody Vine Stratum (Plot size: <u>30 ft r</u> )	Absolute % Cover	Dominant Species?	Indicator Status	
1. _____				
2. _____				
_____ = Total Cover				

**Dominance Test worksheet:**  
 Number of Dominant Species That Are OBL, FACW, or FAC: 2 (A)  
 Total Number of Dominant Species Across All Strata: 3 (B)  
 Percent of Dominant Species That Are OBL, FACW, or FAC: 67 (A/B)

**Prevalence Index worksheet:**

Total % Cover of:	Multiply by:
OBL species <u>0</u>	x 1 = <u>0</u>
FACW species <u>0</u>	x 2 = <u>0</u>
FAC species <u>60</u>	x 3 = <u>180</u>
FACU species <u>30</u>	x 4 = <u>120</u>
UPL species <u>0</u>	x 5 = <u>0</u>
Column Totals: <u>90</u> (A)	<u>300</u> (B)

Prevalence Index = B/A = 3.3

**Hydrophytic Vegetation Indicators:**  
 \_\_\_ 1 - Rapid Test for Hydrophytic Vegetation  
 2 - Dominance Test is >50%  
 \_\_\_ 3 - Prevalence Index is ≤3.0<sup>1</sup>  
 \_\_\_ 4 - Morphological Adaptations<sup>1</sup> (Provide supporting data in Remarks or on a separate sheet)  
 \_\_\_ Problematic Hydrophytic Vegetation<sup>1</sup> (Explain)

<sup>1</sup>Indicators of hydric soil and wetland hydrology must be present, unless disturbed or problematic.

Hydrophytic Vegetation Present? Yes <input checked="" type="checkbox"/> No <input type="checkbox"/>
---

Remarks: (Include photo numbers here or on a separate sheet.)

**SOIL**

Sampling Point: **NW-13 B**

**Profile Description: (Describe to the depth needed to document the indicator or confirm the absence of indicators.)**

Depth (inches)	Matrix		Redox Features				Texture	Remarks
	Color (moist)	%	Color (moist)	%	Type <sup>1</sup>	Loc <sup>2</sup>		
0 - 24	10YR 2/2	98	10YR 3/4	2	C	PL / M	Silt Loam	
8 - 24	10YR 4/2	75	10YR 5/8	25	C	M	Clay	
-								
-								
-								
-								
-								

<sup>1</sup>Type: C=Concentration, D=Depletion, RM=Reduced Matrix, MS=Masked Sand Grains.      <sup>2</sup>Location: PL=Pore Lining, M=Matrix.

<p><b>Hydric Soil Indicators:</b></p> <p><input type="checkbox"/> Histosol (A1)</p> <p><input type="checkbox"/> Histic Epipedon (A2)</p> <p><input type="checkbox"/> Black Histic (A3)</p> <p><input type="checkbox"/> Hydrogen Sulfide (A4)</p> <p><input type="checkbox"/> Stratified Layers (A5)</p> <p><input type="checkbox"/> 2 cm Muck (A10)</p> <p><input type="checkbox"/> Depleted Below Dark Surface (A11)</p> <p><input type="checkbox"/> Thick Dark Surface (A12)</p> <p><input type="checkbox"/> Sandy Mucky Mineral (S1)</p> <p><input type="checkbox"/> 5 cm Mucky Peat or Peat (S3)</p>	<p><input type="checkbox"/> Sandy Gleyed Matrix (S4)</p> <p><input type="checkbox"/> Sandy Redox (S5)</p> <p><input type="checkbox"/> Stripped Matrix (S6)</p> <p><input type="checkbox"/> Loamy Mucky Mineral (F1)</p> <p><input type="checkbox"/> Loamy Gleyed Matrix (F2)</p> <p><input type="checkbox"/> Depleted Matrix (F3)</p> <p><input checked="" type="checkbox"/> Redox Dark Surface (F6)</p> <p><input type="checkbox"/> Depleted Dark Surface (F7)</p> <p><input type="checkbox"/> Redox Depressions (F8)</p>	<p><b>Indicators for Problematic Hydric Soils<sup>3</sup>:</b></p> <p><input type="checkbox"/> Coast Prairie Redox (A16)</p> <p><input type="checkbox"/> Dark Surface (S7)</p> <p><input type="checkbox"/> Iron-Manganese Masses (F12)</p> <p><input type="checkbox"/> Very Shallow Dark Surface (TF12)</p> <p><input type="checkbox"/> Other (Explain in Remarks)</p>
--	--	--

<sup>3</sup>Indicators of hydrophytic vegetation and wetland hydrology must be present, unless disturbed or problematic.

**Restrictive Layer (if observed):**  
 Type: \_\_\_\_\_  
 Depth (Inches): \_\_\_\_\_

**Hydric Soil Present?** Yes  No

Remarks:  
**Soils very dry, friable**

**HYDROLOGY**

**Wetland Hydrology Indicators:**

<b>Primary Indicators (minimum of one is required; check all that apply)</b>		<b>Secondary Indicators (minimum of two required)</b>
<input type="checkbox"/> Surface Water (A1)	<input type="checkbox"/> Water-Stained Leaves (B9)	<input type="checkbox"/> Surface Soil Cracks (B6)
<input type="checkbox"/> High Water Table (A2)	<input type="checkbox"/> Aquatic Fauna (B13)	<input type="checkbox"/> Drainage Patterns (B10)
<input type="checkbox"/> Saturation (A3)	<input type="checkbox"/> True Aquatic Plants (B14)	<input type="checkbox"/> Dry-Season Water Table (C2)
<input type="checkbox"/> Water Marks (B1)	<input type="checkbox"/> Hydrogen Sulfide Odor (C1)	<input type="checkbox"/> Crayfish Burrows (C8)
<input type="checkbox"/> Sediment Deposits (B2)	<input type="checkbox"/> Oxidized Rhizospheres on Living Roots (C3)	<input type="checkbox"/> Saturation Visible on Aerial Imagery (C9)
<input type="checkbox"/> Drift Deposits (B3)	<input type="checkbox"/> Presence of Reduced Iron (C4)	<input type="checkbox"/> Stunted or Stressed Plants (D1)
<input type="checkbox"/> Algal Mat or Crust (B4)	<input type="checkbox"/> Recent Iron Reduction in Tilled Soils (C6)	<input checked="" type="checkbox"/> Geomorphic Position (D2)
<input type="checkbox"/> Iron Deposits (B5)	<input type="checkbox"/> Thin Muck Surface (C7)	<input type="checkbox"/> FAC-Neutral Test (D5)
<input type="checkbox"/> Inundation Visible on Aerial Imagery (B7)	<input type="checkbox"/> Gauge or Well Data (D9)	
<input type="checkbox"/> Sparsely Vegetated Concave Surface (B8)	<input type="checkbox"/> Other (Explain in Remarks)	

<b>Field Observations:</b>		<b>Wetland Hydrology Present?</b> Yes <input type="checkbox"/> No <input checked="" type="checkbox"/>
Surface Water Present? Yes <input type="checkbox"/> No <input checked="" type="checkbox"/>	Depth (inches): _____	
Water Table Present? Yes <input type="checkbox"/> No <input checked="" type="checkbox"/>	Depth (inches): _____	
Saturation Present? Yes <input type="checkbox"/> No <input checked="" type="checkbox"/> (includes capillary fringe)	Depth (inches): _____	

Describe Recorded Data (stream gauge, monitoring well, aerial photos, previous inspections), if available:

Remarks:

**WETLAND DETERMINATION DATA FORM – Midwest Region**

Project/Site: Byron Solar City/County: Dodge State: Minnesota Sampling Date: 2020-10-30  
 Applicant/Owner: EDF Renewables Sampling Point: NW-15  
 Investigator(s): David Kuhlmann Section, Township, Range: Section 11, T106N, R16W  
 Landform (hillslope, terrace, etc.): Upland, Swale Local relief (concave, convex, none): Concave  
 Slope (%): 2-5 Lat: 43.9953613 Long: -92.6987953 Datum: NAD 83  
 Soil Map Unit Name: Nasset-Winneshiek complex, 12 to 18 percent slopes, moderately eroded (M527D2) NWI classification: R4SBC

Are climatic / hydrologic conditions on the site typical for this time of year? Yes  No  (If no, explain in Remarks.)  
 Are Vegetation , Soil , or Hydrology  significantly disturbed? Are "Normal Circumstances" present? Yes  No   
 Are Vegetation , Soil , or Hydrology  naturally problematic? (If needed, explain any answers in Remarks.)

**SUMMARY OF FINDINGS – Attach site map showing sampling point locations, transects, important features, etc.**

Hydrophytic Vegetation Present? Yes <input checked="" type="checkbox"/> No <input type="checkbox"/> Hydric Soil Present? Yes <input checked="" type="checkbox"/> No <input type="checkbox"/> Wetland Hydrology Present? Yes <input type="checkbox"/> No <input checked="" type="checkbox"/>	Is the Sampled Area within a Wetland? Yes <input type="checkbox"/> No <input checked="" type="checkbox"/>
Remarks: <b>Grassy swale, tile outlet present indicates likely removal of hydrology</b>	

**VEGETATION – Use scientific names of plants.**

Tree Stratum (Plot size: <u>30 ft r</u> )	Absolute % Cover	Dominant Species?	Indicator Status	
1. _____				
2. _____				
3. _____				
4. _____				
5. _____				
_____ = Total Cover				
Sapling/Shrub Stratum (Plot size: <u>15 ft r</u> )	Absolute % Cover	Dominant Species?	Indicator Status	
1. _____				
2. _____				
3. _____				
4. _____				
5. _____				
_____ = Total Cover				
Herb Stratum (Plot size: <u>5 ft r</u> )	Absolute % Cover	Dominant Species?	Indicator Status	
1. <u>Setaria pumila</u>	60	<input checked="" type="checkbox"/>	FAC	
2. <u>Panicum capillare</u>	40	<input checked="" type="checkbox"/>	FAC	
3. _____				
4. _____				
5. _____				
6. _____				
7. _____				
8. _____				
9. _____				
10. _____				
_____ = Total Cover				
Woody Vine Stratum (Plot size: <u>30 ft r</u> )	Absolute % Cover	Dominant Species?	Indicator Status	
1. _____				
2. _____				
_____ = Total Cover				

**Dominance Test worksheet:**

Number of Dominant Species That Are OBL, FACW, or FAC: 2 (A)

Total Number of Dominant Species Across All Strata: 2 (B)

Percent of Dominant Species That Are OBL, FACW, or FAC: 100 (A/B)

---

**Prevalence Index worksheet:**

	Total % Cover of:		Multiply by:	
OBL species	0		x 1 =	0
FACW species	0		x 2 =	0
FAC species	100		x 3 =	300
FACU species	0		x 4 =	0
UPL species	0		x 5 =	0
Column Totals:	100	(A)	300	(B)

Prevalence Index = B/A = 3.0

---

**Hydrophytic Vegetation Indicators:**

1 - Rapid Test for Hydrophytic Vegetation

2 - Dominance Test is >50%

3 - Prevalence Index is ≤3.0<sup>1</sup>

4 - Morphological Adaptations<sup>1</sup> (Provide supporting data in Remarks or on a separate sheet)

Problematic Hydrophytic Vegetation<sup>1</sup> (Explain)

<sup>1</sup>Indicators of hydric soil and wetland hydrology must be present, unless disturbed or problematic.

---

**Hydrophytic Vegetation Present?** Yes  No

Remarks: (Include photo numbers here or on a separate sheet.)  
**Grassy swale**



**SOIL**

Sampling Point: NW-15

Profile Description: (Describe to the depth needed to document the indicator or confirm the absence of indicators.)								
Depth (inches)	Matrix		Redox Features				Texture	Remarks
	Color (moist)	%	Color (moist)	%	Type <sup>1</sup>	Loc <sup>2</sup>		
0 - 24	10YR 2/2	95	10YR 3/4	5	C	M	Silt Loam	
-								
-								
-								
-								
-								
-								
-								

<sup>1</sup>Type: C=Concentration, D=Depletion, RM=Reduced Matrix, MS=Masked Sand Grains.      <sup>2</sup>Location: PL=Pore Lining, M=Matrix.

<b>Hydric Soil Indicators:</b> <input type="checkbox"/> Histosol (A1) <input type="checkbox"/> Histic Epipedon (A2) <input type="checkbox"/> Black Histic (A3) <input type="checkbox"/> Hydrogen Sulfide (A4) <input type="checkbox"/> Stratified Layers (A5) <input type="checkbox"/> 2 cm Muck (A10) <input type="checkbox"/> Depleted Below Dark Surface (A11) <input type="checkbox"/> Thick Dark Surface (A12) <input type="checkbox"/> Sandy Mucky Mineral (S1) <input type="checkbox"/> 5 cm Mucky Peat or Peat (S3)	<b>Indicators for Problematic Hydric Soils<sup>3</sup>:</b> <input type="checkbox"/> Sandy Gleyed Matrix (S4) <input type="checkbox"/> Sandy Redox (S5) <input type="checkbox"/> Stripped Matrix (S6) <input type="checkbox"/> Loamy Mucky Mineral (F1) <input type="checkbox"/> Loamy Gleyed Matrix (F2) <input type="checkbox"/> Depleted Matrix (F3) <input checked="" type="checkbox"/> Redox Dark Surface (F6) <input type="checkbox"/> Depleted Dark Surface (F7) <input type="checkbox"/> Redox Depressions (F8) <input type="checkbox"/> Coast Prairie Redox (A16) <input type="checkbox"/> Dark Surface (S7) <input type="checkbox"/> Iron-Manganese Masses (F12) <input type="checkbox"/> Very Shallow Dark Surface (TF12) <input type="checkbox"/> Other (Explain in Remarks)
---	--

<sup>3</sup>Indicators of hydrophytic vegetation and wetland hydrology must be present, unless disturbed or problematic.

<b>Restrictive Layer (if observed):</b> Type: _____ Depth (Inches): _____	Hydric Soil Present?    Yes <input checked="" type="checkbox"/> No <input type="checkbox"/>
---	---

Remarks:

**HYDROLOGY**

<b>Wetland Hydrology Indicators:</b>		
<b>Primary Indicators (minimum of one is required; check all that apply)</b> <input type="checkbox"/> Surface Water (A1) <input type="checkbox"/> High Water Table (A2) <input type="checkbox"/> Saturation (A3) <input type="checkbox"/> Water Marks (B1) <input type="checkbox"/> Sediment Deposits (B2) <input type="checkbox"/> Drift Deposits (B3) <input type="checkbox"/> Algal Mat or Crust (B4) <input type="checkbox"/> Iron Deposits (B5) <input type="checkbox"/> Inundation Visible on Aerial Imagery (B7) <input type="checkbox"/> Sparsely Vegetated Concave Surface (B8)	<input type="checkbox"/> Water-Stained Leaves (B9) <input type="checkbox"/> Aquatic Fauna (B13) <input type="checkbox"/> True Aquatic Plants (B14) <input type="checkbox"/> Hydrogen Sulfide Odor (C1) <input type="checkbox"/> Oxidized Rhizospheres on Living Roots (C3) <input type="checkbox"/> Presence of Reduced Iron (C4) <input type="checkbox"/> Recent Iron Reduction in Tilled Soils (C6) <input type="checkbox"/> Thin Muck Surface (C7) <input type="checkbox"/> Gauge or Well Data (D9) <input type="checkbox"/> Other (Explain in Remarks)	<b>Secondary Indicators (minimum of two required)</b> <input type="checkbox"/> Surface Soil Cracks (B6) <input type="checkbox"/> Drainage Patterns (B10) <input type="checkbox"/> Dry-Season Water Table (C2) <input type="checkbox"/> Crayfish Burrows (C8) <input type="checkbox"/> Saturation Visible on Aerial Imagery (C9) <input type="checkbox"/> Stunted or Stressed Plants (D1) <input checked="" type="checkbox"/> Geomorphic Position (D2) <input type="checkbox"/> FAC-Neutral Test (D5)
<b>Field Observations:</b> Surface Water Present?    Yes _____ No <input checked="" type="checkbox"/> Depth (inches): _____ Water Table Present?    Yes _____ No <input checked="" type="checkbox"/> Depth (inches): _____ Saturation Present?    Yes _____ No <input checked="" type="checkbox"/> Depth (inches): _____ (includes capillary fringe)		<b>Wetland Hydrology Present?</b> Yes _____    No <input checked="" type="checkbox"/>
Describe Recorded Data (stream gauge, monitoring well, aerial photos, previous inspections), if available:		
Remarks:		

**WETLAND DETERMINATION DATA FORM – Midwest Region**

Project/Site: Byron Solar City/County: Dodge Sampling Date: 2020-10-30  
 Applicant/Owner: EDF Renewables State: Minnesota Sampling Point: NW-16  
 Investigator(s): David Kuhlmann Section, Township, Range: Section 11, T106N, R16W  
 Landform (hillslope, terrace, etc.): Upland, Swale Local relief (concave, convex, none): Concave  
 Slope (%): 0-2 Lat: 43.9984741 Long: -92.7079553 Datum: NAD 83  
 Soil Map Unit Name: Nasset-Winneshiek complex, 12 to 18 percent slopes, moderately eroded (M527D2) NWI classification: None

Are climatic / hydrologic conditions on the site typical for this time of year? Yes  No  (If no, explain in Remarks.)  
 Are Vegetation , Soil , or Hydrology  significantly disturbed? Are "Normal Circumstances" present? Yes  No   
 Are Vegetation , Soil , or Hydrology  naturally problematic? (If needed, explain any answers in Remarks.)

**SUMMARY OF FINDINGS – Attach site map showing sampling point locations, transects, important features, etc.**

Hydrophytic Vegetation Present? Yes <input type="checkbox"/> No <input checked="" type="checkbox"/> Hydric Soil Present? Yes <input checked="" type="checkbox"/> No <input type="checkbox"/> Wetland Hydrology Present? Yes <input type="checkbox"/> No <input checked="" type="checkbox"/>	Is the Sampled Area within a Wetland? Yes <input type="checkbox"/> No <input checked="" type="checkbox"/>
Remarks: <b>Harvested and tilled corn field, tile intake likely removes any hydrology from area</b>	

**VEGETATION – Use scientific names of plants.**

Tree Stratum (Plot size: <u>30 ft r</u> )	Absolute % Cover	Dominant Species?	Indicator Status	Dominance Test worksheet:														
1. _____	_____	_____	_____	Number of Dominant Species That Are OBL, FACW, or FAC: <u>0</u> (A)  Total Number of Dominant Species Across All Strata: <u>0</u> (B)  Percent of Dominant Species That Are OBL, FACW, or FAC: <u>0</u> (A/B)														
2. _____	_____	_____	_____															
3. _____	_____	_____	_____															
4. _____	_____	_____	_____															
5. _____	_____	_____	_____															
_____ = Total Cover				<b>Prevalence Index worksheet:</b> <table style="width:100%; border-collapse: collapse;"> <tr> <td style="width:50%;">Total % Cover of:</td> <td style="width:50%;">Multiply by:</td> </tr> <tr> <td>OBL species <u>0</u></td> <td>x 1 = <u>0</u></td> </tr> <tr> <td>FACW species <u>0</u></td> <td>x 2 = <u>0</u></td> </tr> <tr> <td>FAC species <u>0</u></td> <td>x 3 = <u>0</u></td> </tr> <tr> <td>FACU species <u>0</u></td> <td>x 4 = <u>0</u></td> </tr> <tr> <td>UPL species <u>0</u></td> <td>x 5 = <u>0</u></td> </tr> <tr> <td>Column Totals: <u>0</u> (A)</td> <td><u>0</u> (B)</td> </tr> </table> Prevalence Index = B/A = <u>0.0</u>	Total % Cover of:	Multiply by:	OBL species <u>0</u>	x 1 = <u>0</u>	FACW species <u>0</u>	x 2 = <u>0</u>	FAC species <u>0</u>	x 3 = <u>0</u>	FACU species <u>0</u>	x 4 = <u>0</u>	UPL species <u>0</u>	x 5 = <u>0</u>	Column Totals: <u>0</u> (A)	<u>0</u> (B)
Total % Cover of:	Multiply by:																	
OBL species <u>0</u>	x 1 = <u>0</u>																	
FACW species <u>0</u>	x 2 = <u>0</u>																	
FAC species <u>0</u>	x 3 = <u>0</u>																	
FACU species <u>0</u>	x 4 = <u>0</u>																	
UPL species <u>0</u>	x 5 = <u>0</u>																	
Column Totals: <u>0</u> (A)	<u>0</u> (B)																	
Sapling/Shrub Stratum (Plot size: <u>15 ft r</u> )																		
1. _____	_____	_____	_____															
2. _____	_____	_____	_____															
3. _____	_____	_____	_____															
4. _____	_____	_____	_____															
Herb Stratum (Plot size: <u>5 ft r</u> )				<b>Hydrophytic Vegetation Indicators:</b> ___ 1 - Rapid Test for Hydrophytic Vegetation ___ 2 - Dominance Test is >50% ___ 3 - Prevalence Index is ≤3.0 <sup>1</sup> ___ 4 - Morphological Adaptations <sup>1</sup> (Provide supporting data in Remarks or on a separate sheet) ___ Problematic Hydrophytic Vegetation <sup>1</sup> (Explain)  <sup>1</sup> Indicators of hydric soil and wetland hydrology must be present, unless disturbed or problematic.														
1. _____	_____	_____	_____															
2. _____	_____	_____	_____															
3. _____	_____	_____	_____															
4. _____	_____	_____	_____															
5. _____	_____	_____	_____															
6. _____	_____	_____	_____															
7. _____	_____	_____	_____															
8. _____	_____	_____	_____															
9. _____	_____	_____	_____															
10. _____	_____	_____	_____															
Woody Vine Stratum (Plot size: <u>30 ft r</u> )				<b>Hydrophytic Vegetation Present?</b> Yes <input type="checkbox"/> No <input checked="" type="checkbox"/>														
1. _____	_____	_____	_____															
2. _____	_____	_____	_____															

Remarks: (Include photo numbers here or on a separate sheet.)  
**Harvested and tilled corn field**

**SOIL**

Sampling Point: **NW-16**

**Profile Description: (Describe to the depth needed to document the indicator or confirm the absence of indicators.)**

Depth (inches)	Matrix		Redox Features				Texture	Remarks
	Color (moist)	%	Color (moist)	%	Type <sup>1</sup>	Loc <sup>2</sup>		
0 - 8	10YR 2/1	95	10YR 4/6	5	C	M	Clay loam	
8 - 24	10YR 4/2	60	10YR 5/8	40	C	M	Sand	Mixing of layers through, soils appear to be disturbed
-								
-								
-								
-								
-								

<sup>1</sup>Type: C=Concentration, D=Depletion, RM=Reduced Matrix, MS=Masked Sand Grains.      <sup>2</sup>Location: PL=Pore Lining, M=Matrix.

<b>Hydric Soil Indicators:</b> <input type="checkbox"/> Histosol (A1) <input type="checkbox"/> Histic Epipedon (A2) <input type="checkbox"/> Black Histic (A3) <input type="checkbox"/> Hydrogen Sulfide (A4) <input type="checkbox"/> Stratified Layers (A5) <input type="checkbox"/> 2 cm Muck (A10) <input checked="" type="checkbox"/> Depleted Below Dark Surface (A11) <input type="checkbox"/> Thick Dark Surface (A12) <input type="checkbox"/> Sandy Mucky Mineral (S1) <input type="checkbox"/> 5 cm Mucky Peat or Peat (S3)	<input type="checkbox"/> Sandy Gleyed Matrix (S4) <input type="checkbox"/> Sandy Redox (S5) <input type="checkbox"/> Stripped Matrix (S6) <input type="checkbox"/> Loamy Mucky Mineral (F1) <input type="checkbox"/> Loamy Gleyed Matrix (F2) <input type="checkbox"/> Depleted Matrix (F3) <input checked="" type="checkbox"/> Redox Dark Surface (F6) <input type="checkbox"/> Depleted Dark Surface (F7) <input type="checkbox"/> Redox Depressions (F8)	<b>Indicators for Problematic Hydric Soils<sup>3</sup>:</b> <input type="checkbox"/> Coast Prairie Redox (A16) <input type="checkbox"/> Dark Surface (S7) <input type="checkbox"/> Iron-Manganese Masses (F12) <input type="checkbox"/> Very Shallow Dark Surface (TF12) <input type="checkbox"/> Other (Explain in Remarks)
--	---	---

<sup>3</sup>Indicators of hydrophytic vegetation and wetland hydrology must be present, unless disturbed or problematic.

**Restrictive Layer (if observed):**  
 Type: \_\_\_\_\_  
 Depth (Inches): \_\_\_\_\_

**Hydric Soil Present?** Yes  No

Remarks:

**HYDROLOGY**

**Wetland Hydrology Indicators:**

Primary Indicators (minimum of one is required; check all that apply)	Secondary Indicators (minimum of two required)
<input type="checkbox"/> Surface Water (A1) <input type="checkbox"/> High Water Table (A2) <input type="checkbox"/> Saturation (A3) <input type="checkbox"/> Water Marks (B1) <input type="checkbox"/> Sediment Deposits (B2) <input type="checkbox"/> Drift Deposits (B3) <input type="checkbox"/> Algal Mat or Crust (B4) <input type="checkbox"/> Iron Deposits (B5) <input type="checkbox"/> Inundation Visible on Aerial Imagery (B7) <input type="checkbox"/> Sparsely Vegetated Concave Surface (B8)	<input type="checkbox"/> Water-Stained Leaves (B9) <input type="checkbox"/> Aquatic Fauna (B13) <input type="checkbox"/> True Aquatic Plants (B14) <input type="checkbox"/> Hydrogen Sulfide Odor (C1) <input type="checkbox"/> Oxidized Rhizospheres on Living Roots (C3) <input type="checkbox"/> Presence of Reduced Iron (C4) <input type="checkbox"/> Recent Iron Reduction in Tilled Soils (C6) <input type="checkbox"/> Thin Muck Surface (C7) <input type="checkbox"/> Gauge or Well Data (D9) <input type="checkbox"/> Other (Explain in Remarks)

<input type="checkbox"/> Surface Soil Cracks (B6) <input type="checkbox"/> Drainage Patterns (B10) <input type="checkbox"/> Dry-Season Water Table (C2) <input type="checkbox"/> Crayfish Burrows (C8) <input type="checkbox"/> Saturation Visible on Aerial Imagery (C9) <input type="checkbox"/> Stunted or Stressed Plants (D1) <input type="checkbox"/> Geomorphic Position (D2) <input type="checkbox"/> FAC-Neutral Test (D5)
--

**Field Observations:**

Surface Water Present? Yes <input type="checkbox"/> No <input checked="" type="checkbox"/>	Depth (inches): _____
Water Table Present? Yes <input type="checkbox"/> No <input checked="" type="checkbox"/>	Depth (inches): _____
Saturation Present? (includes capillary fringe) Yes <input type="checkbox"/> No <input checked="" type="checkbox"/>	Depth (inches): _____

**Wetland Hydrology Present?** Yes  No

Describe Recorded Data (stream gauge, monitoring well, aerial photos, previous inspections), if available:  
 Very minimal swale, evidence of tiling; aerial features likely a product of erosion, larger nearby grassy swale that NW-16 drains to dominated by smooth brome

Remarks:

**WETLAND DETERMINATION DATA FORM – Midwest Region**

Project/Site: Byron Solar City/County: Dodge Sampling Date: 2020-10-30  
 Applicant/Owner: EDF Renewables State: Minnesota Sampling Point: NW-17  
 Investigator(s): David Kuhlmann Section, Township, Range: Section 11, T106N, R16W  
 Landform (hillslope, terrace, etc.): Upland, Depression Local relief (concave, convex, none): Concave  
 Slope (%): 0-2 Lat: 43.9938660 Long: -92.7052760 Datum: NAD 83  
 Soil Map Unit Name: Oran silt loam, 1 to 4 percent slopes (M508A) NWI classification: None

Are climatic / hydrologic conditions on the site typical for this time of year? Yes  No  (If no, explain in Remarks.)  
 Are Vegetation , Soil , or Hydrology  significantly disturbed? Are "Normal Circumstances" present? Yes  No   
 Are Vegetation , Soil , or Hydrology  naturally problematic? (If needed, explain any answers in Remarks.)

**SUMMARY OF FINDINGS – Attach site map showing sampling point locations, transects, important features, etc.**

Hydrophytic Vegetation Present? Yes <input type="checkbox"/> No <input checked="" type="checkbox"/> Hydric Soil Present? Yes <input checked="" type="checkbox"/> No <input type="checkbox"/> Wetland Hydrology Present? Yes <input type="checkbox"/> No <input checked="" type="checkbox"/>	Is the Sampled Area within a Wetland? Yes <input type="checkbox"/> No <input checked="" type="checkbox"/>
Remarks: <p style="font-size: 1.2em; margin-top: 10px;">Harvested and tilled corn field, sample located next to terraced drain tile intake</p>	

**VEGETATION – Use scientific names of plants.**

Tree Stratum (Plot size: <u>30 ft r</u> )	Absolute % Cover	Dominant Species?	Indicator Status	Dominance Test worksheet:														
1. _____	_____	_____	_____	Number of Dominant Species That Are OBL, FACW, or FAC: <u>0</u> (A)  Total Number of Dominant Species Across All Strata: <u>0</u> (B)  Percent of Dominant Species That Are OBL, FACW, or FAC: <u>0</u> (A/B)														
2. _____	_____	_____	_____															
3. _____	_____	_____	_____															
4. _____	_____	_____	_____															
5. _____	_____	_____	_____															
_____ = Total Cover				<b>Prevalence Index worksheet:</b> <table style="width:100%; border-collapse: collapse;"> <tr> <td style="width:50%;">Total % Cover of:</td> <td style="width:50%;">Multiply by:</td> </tr> <tr> <td>OBL species <u>0</u></td> <td>x 1 = <u>0</u></td> </tr> <tr> <td>FACW species <u>0</u></td> <td>x 2 = <u>0</u></td> </tr> <tr> <td>FAC species <u>0</u></td> <td>x 3 = <u>0</u></td> </tr> <tr> <td>FACU species <u>0</u></td> <td>x 4 = <u>0</u></td> </tr> <tr> <td>UPL species <u>0</u></td> <td>x 5 = <u>0</u></td> </tr> <tr> <td>Column Totals: <u>0</u> (A)</td> <td><u>0</u> (B)</td> </tr> </table> Prevalence Index = B/A = <u>0.0</u>	Total % Cover of:	Multiply by:	OBL species <u>0</u>	x 1 = <u>0</u>	FACW species <u>0</u>	x 2 = <u>0</u>	FAC species <u>0</u>	x 3 = <u>0</u>	FACU species <u>0</u>	x 4 = <u>0</u>	UPL species <u>0</u>	x 5 = <u>0</u>	Column Totals: <u>0</u> (A)	<u>0</u> (B)
Total % Cover of:	Multiply by:																	
OBL species <u>0</u>	x 1 = <u>0</u>																	
FACW species <u>0</u>	x 2 = <u>0</u>																	
FAC species <u>0</u>	x 3 = <u>0</u>																	
FACU species <u>0</u>	x 4 = <u>0</u>																	
UPL species <u>0</u>	x 5 = <u>0</u>																	
Column Totals: <u>0</u> (A)	<u>0</u> (B)																	
Sapling/Shrub Stratum (Plot size: <u>15 ft r</u> )				<b>Hydrophytic Vegetation Indicators:</b> ___ 1 - Rapid Test for Hydrophytic Vegetation ___ 2 - Dominance Test is >50% ___ 3 - Prevalence Index is ≤3.0 <sup>1</sup> ___ 4 - Morphological Adaptations <sup>1</sup> (Provide supporting data in Remarks or on a separate sheet) ___ Problematic Hydrophytic Vegetation <sup>1</sup> (Explain)  <sup>1</sup> Indicators of hydric soil and wetland hydrology must be present, unless disturbed or problematic.														
1. _____	_____	_____	_____															
2. _____	_____	_____	_____															
3. _____	_____	_____	_____															
4. _____	_____	_____	_____															
5. _____	_____	_____	_____															
6. _____	_____	_____	_____															
7. _____	_____	_____	_____															
8. _____	_____	_____	_____															
9. _____	_____	_____	_____															
10. _____	_____	_____	_____															
_____ = Total Cover				<b>Hydrophytic Vegetation Present?</b> Yes <input type="checkbox"/> No <input checked="" type="checkbox"/>														
Herb Stratum (Plot size: <u>5 ft r</u> )																		
1. _____	_____	_____	_____															
2. _____	_____	_____	_____															
3. _____	_____	_____	_____															
4. _____	_____	_____	_____															
5. _____	_____	_____	_____															
6. _____	_____	_____	_____															
7. _____	_____	_____	_____															
8. _____	_____	_____	_____															
9. _____	_____	_____	_____															
10. _____	_____	_____	_____															
_____ = Total Cover																		
Woody Vine Stratum (Plot size: <u>30 ft r</u> )																		
1. _____	_____	_____	_____															
2. _____	_____	_____	_____															
_____ = Total Cover																		

Remarks: (Include photo numbers here or on a separate sheet.)  
**Harvested and tilled corn field**

**SOIL**

Sampling Point: NW-17

Profile Description: (Describe to the depth needed to document the indicator or confirm the absence of indicators.)								
Depth (inches)	Matrix		Redox Features				Texture	Remarks
	Color (moist)	%	Color (moist)	%	Type <sup>1</sup>	Loc <sup>2</sup>		
0 - 24	10YR 2/1	95	10YR 3/4	5	C	M	Clay	
-								
-								
-								
-								
-								
-								
-								

<sup>1</sup>Type: C=Concentration, D=Depletion, RM=Reduced Matrix, MS=Masked Sand Grains.      <sup>2</sup>Location: PL=Pore Lining, M=Matrix.

<b>Hydric Soil Indicators:</b> <input type="checkbox"/> Histosol (A1) <input type="checkbox"/> Histic Epipedon (A2) <input type="checkbox"/> Black Histic (A3) <input type="checkbox"/> Hydrogen Sulfide (A4) <input type="checkbox"/> Stratified Layers (A5) <input type="checkbox"/> 2 cm Muck (A10) <input type="checkbox"/> Depleted Below Dark Surface (A11) <input type="checkbox"/> Thick Dark Surface (A12) <input type="checkbox"/> Sandy Mucky Mineral (S1) <input type="checkbox"/> 5 cm Mucky Peat or Peat (S3)	<b>Indicators for Problematic Hydric Soils<sup>3</sup>:</b> <input type="checkbox"/> Sandy Gleyed Matrix (S4) <input type="checkbox"/> Sandy Redox (S5) <input type="checkbox"/> Stripped Matrix (S6) <input type="checkbox"/> Loamy Mucky Mineral (F1) <input type="checkbox"/> Loamy Gleyed Matrix (F2) <input type="checkbox"/> Depleted Matrix (F3) <input checked="" type="checkbox"/> Redox Dark Surface (F6) <input type="checkbox"/> Depleted Dark Surface (F7) <input type="checkbox"/> Redox Depressions (F8) <input type="checkbox"/> Coast Prairie Redox (A16) <input type="checkbox"/> Dark Surface (S7) <input type="checkbox"/> Iron-Manganese Masses (F12) <input type="checkbox"/> Very Shallow Dark Surface (TF12) <input type="checkbox"/> Other (Explain in Remarks)
---	--

<sup>3</sup>Indicators of hydrophytic vegetation and wetland hydrology must be present, unless disturbed or problematic.

<b>Restrictive Layer (if observed):</b> Type: _____ Depth (Inches): _____	Hydric Soil Present?    Yes <input checked="" type="checkbox"/> No <input type="checkbox"/>
---	---

Remarks:

**HYDROLOGY**

<b>Wetland Hydrology Indicators:</b>		
Primary Indicators (minimum of one is required; check all that apply)	Secondary Indicators (minimum of two required)	
<input type="checkbox"/> Surface Water (A1) <input type="checkbox"/> High Water Table (A2) <input type="checkbox"/> Saturation (A3) <input type="checkbox"/> Water Marks (B1) <input type="checkbox"/> Sediment Deposits (B2) <input type="checkbox"/> Drift Deposits (B3) <input type="checkbox"/> Algal Mat or Crust (B4) <input type="checkbox"/> Iron Deposits (B5) <input type="checkbox"/> Inundation Visible on Aerial Imagery (B7) <input type="checkbox"/> Sparsely Vegetated Concave Surface (B8)	<input type="checkbox"/> Water-Stained Leaves (B9) <input type="checkbox"/> Aquatic Fauna (B13) <input type="checkbox"/> True Aquatic Plants (B14) <input type="checkbox"/> Hydrogen Sulfide Odor (C1) <input type="checkbox"/> Oxidized Rhizospheres on Living Roots (C3) <input type="checkbox"/> Presence of Reduced Iron (C4) <input type="checkbox"/> Recent Iron Reduction in Tilled Soils (C6) <input type="checkbox"/> Thin Muck Surface (C7) <input type="checkbox"/> Gauge or Well Data (D9) <input type="checkbox"/> Other (Explain in Remarks)	<input type="checkbox"/> Surface Soil Cracks (B6) <input type="checkbox"/> Drainage Patterns (B10) <input type="checkbox"/> Dry-Season Water Table (C2) <input type="checkbox"/> Crayfish Burrows (C8) <input type="checkbox"/> Saturation Visible on Aerial Imagery (C9) <input type="checkbox"/> Stunted or Stressed Plants (D1) <input type="checkbox"/> Geomorphic Position (D2) <input type="checkbox"/> FAC-Neutral Test (D5)
<b>Field Observations:</b> Surface Water Present?    Yes _____ No <input checked="" type="checkbox"/> Depth (inches): _____ Water Table Present?    Yes _____ No <input checked="" type="checkbox"/> Depth (inches): _____ Saturation Present?    Yes _____ No <input checked="" type="checkbox"/> Depth (inches): _____ (includes capillary fringe)		Wetland Hydrology Present?    Yes _____ No <input checked="" type="checkbox"/>
Describe Recorded Data (stream gauge, monitoring well, aerial photos, previous inspections), if available: Sample located on top side of terracing adjacent to Drain tile intake; hydrology appears to be effectively removed		
Remarks:		

**WETLAND DETERMINATION DATA FORM – Midwest Region**

Project/Site: Byron Solar City/County: Dodge Sampling Date: 2020-10-30  
 Applicant/Owner: EDF Renewables State: Minnesota Sampling Point: NW-18  
 Investigator(s): David Kuhlmann Section, Township, Range: Section 11, T106N, R16W  
 Landform (hillslope, terrace, etc.): Upland, Depression Local relief (concave, convex, none): Concave  
 Slope (%): 0-2 Lat: 43.9931946 Long: -92.7050922 Datum: NAD 83  
 Soil Map Unit Name: Oran silt loam, 1 to 4 percent slopes (M508A) NWI classification: None

Are climatic / hydrologic conditions on the site typical for this time of year? Yes  No  (If no, explain in Remarks.)  
 Are Vegetation , Soil , or Hydrology  significantly disturbed? Are "Normal Circumstances" present? Yes  No   
 Are Vegetation , Soil , or Hydrology  naturally problematic? (If needed, explain any answers in Remarks.)

**SUMMARY OF FINDINGS – Attach site map showing sampling point locations, transects, important features, etc.**

Hydrophytic Vegetation Present? Yes <input type="checkbox"/> No <input checked="" type="checkbox"/> Hydric Soil Present? Yes <input checked="" type="checkbox"/> No <input type="checkbox"/> Wetland Hydrology Present? Yes <input type="checkbox"/> No <input checked="" type="checkbox"/>	Is the Sampled Area within a Wetland? Yes <input type="checkbox"/> No <input checked="" type="checkbox"/>
Remarks: <p align="center"><b>Harvested and tilled corn field, sample located next to terraced drain tile intake</b></p>	

**VEGETATION – Use scientific names of plants.**

Tree Stratum (Plot size: <u>30 ft r</u> )	Absolute % Cover	Dominant Species?	Indicator Status	
1. _____				
2. _____				
3. _____				
4. _____				
5. _____				
_____ = Total Cover				
Sapling/Shrub Stratum (Plot size: <u>15 ft r</u> )	Absolute % Cover	Dominant Species?	Indicator Status	
1. <u>Panicum capillare</u>	40	<input checked="" type="checkbox"/>	FAC	
2. <u>Ambrosia trifida</u>	10	<input checked="" type="checkbox"/>	FAC	
3. _____				
4. _____				
5. _____				
50% = Total Cover				
Herb Stratum (Plot size: <u>5 ft r</u> )	Absolute % Cover	Dominant Species?	Indicator Status	
1. _____				
2. _____			FACU	
3. _____				
4. _____				
5. _____				
6. _____				
7. _____				
8. _____				
9. _____				
10. _____				
_____ = Total Cover				
Woody Vine Stratum (Plot size: <u>30 ft r</u> )	Absolute % Cover	Dominant Species?	Indicator Status	
1. _____				
2. _____				
_____ = Total Cover				

**Dominance Test worksheet:**

Number of Dominant Species That Are OBL, FACW, or FAC: 2 (A)

Total Number of Dominant Species Across All Strata: 2 (B)

Percent of Dominant Species That Are OBL, FACW, or FAC: 100 (A/B)

---

**Prevalence Index worksheet:**

Total % Cover of:	Multiply by:
OBL species <u>0</u>	x 1 = <u>0</u>
FACW species <u>0</u>	x 2 = <u>0</u>
FAC species <u>50</u>	x 3 = <u>150</u>
FACU species <u>0</u>	x 4 = <u>0</u>
UPL species <u>0</u>	x 5 = <u>0</u>
<b>Column Totals:</b> <u>50</u> (A)	<u>150</u> (B)

Prevalence Index = B/A = 3.0

---

**Hydrophytic Vegetation Indicators:**

1 - Rapid Test for Hydrophytic Vegetation

2 - Dominance Test is >50%

3 - Prevalence Index is ≤3.0<sup>1</sup>

4 - Morphological Adaptations<sup>1</sup> (Provide supporting data in Remarks or on a separate sheet)

Problematic Hydrophytic Vegetation<sup>1</sup> (Explain)

<sup>1</sup>Indicators of hydric soil and wetland hydrology must be present, unless disturbed or problematic.

---

**Hydrophytic Vegetation Present?** Yes  No

Remarks: (Include photo numbers here or on a separate sheet.)  

**Harvested and tilled corn field, area immediately surrounding intake avoided**

**SOIL**

Sampling Point: **NW-18**

Profile Description: (Describe to the depth needed to document the indicator or confirm the absence of indicators.)								
Depth (inches)	Matrix		Redox Features				Texture	Remarks
	Color (moist)	%	Color (moist)	%	Type <sup>1</sup>	Loc <sup>2</sup>		
0 - 24	10YR 2/1	95	10YR 3/4	5	C	M	Clay	
-								
-								
-								
-								
-								
-								

<sup>1</sup>Type: C=Concentration, D=Depletion, RM=Reduced Matrix, MS=Masked Sand Grains.      <sup>2</sup>Location: PL=Pore Lining, M=Matrix.

<b>Hydric Soil Indicators:</b> <input type="checkbox"/> Histosol (A1) <input type="checkbox"/> Histic Epipedon (A2) <input type="checkbox"/> Black Histic (A3) <input type="checkbox"/> Hydrogen Sulfide (A4) <input type="checkbox"/> Stratified Layers (A5) <input type="checkbox"/> 2 cm Muck (A10) <input type="checkbox"/> Depleted Below Dark Surface (A11) <input type="checkbox"/> Thick Dark Surface (A12) <input type="checkbox"/> Sandy Mucky Mineral (S1) <input type="checkbox"/> 5 cm Mucky Peat or Peat (S3)	<b>Indicators for Problematic Hydric Soils<sup>3</sup>:</b> <input type="checkbox"/> Sandy Gleyed Matrix (S4) <input type="checkbox"/> Sandy Redox (S5) <input type="checkbox"/> Stripped Matrix (S6) <input type="checkbox"/> Loamy Mucky Mineral (F1) <input type="checkbox"/> Loamy Gleyed Matrix (F2) <input type="checkbox"/> Depleted Matrix (F3) <input checked="" type="checkbox"/> Redox Dark Surface (F6) <input type="checkbox"/> Depleted Dark Surface (F7) <input type="checkbox"/> Redox Depressions (F8) <input type="checkbox"/> Coast Prairie Redox (A16) <input type="checkbox"/> Dark Surface (S7) <input type="checkbox"/> Iron-Manganese Masses (F12) <input type="checkbox"/> Very Shallow Dark Surface (TF12) <input type="checkbox"/> Other (Explain in Remarks)
---	--

<sup>3</sup>Indicators of hydrophytic vegetation and wetland hydrology must be present, unless disturbed or problematic.

<b>Restrictive Layer (if observed):</b> Type: _____ Depth (Inches): _____	Hydric Soil Present?    Yes <input checked="" type="checkbox"/> No <input type="checkbox"/>
---	---

Remarks:

**HYDROLOGY**

<b>Wetland Hydrology Indicators:</b>			
<b>Primary Indicators (minimum of one is required; check all that apply)</b>		<b>Secondary Indicators (minimum of two required)</b>	
<input type="checkbox"/> Surface Water (A1)	<input type="checkbox"/> Water-Stained Leaves (B9)	<input type="checkbox"/> Surface Soil Cracks (B6)	
<input type="checkbox"/> High Water Table (A2)	<input type="checkbox"/> Aquatic Fauna (B13)	<input type="checkbox"/> Drainage Patterns (B10)	
<input type="checkbox"/> Saturation (A3)	<input type="checkbox"/> True Aquatic Plants (B14)	<input type="checkbox"/> Dry-Season Water Table (C2)	
<input type="checkbox"/> Water Marks (B1)	<input type="checkbox"/> Hydrogen Sulfide Odor (C1)	<input type="checkbox"/> Crayfish Burrows (C8)	
<input type="checkbox"/> Sediment Deposits (B2)	<input type="checkbox"/> Oxidized Rhizospheres on Living Roots (C3)	<input type="checkbox"/> Saturation Visible on Aerial Imagery (C9)	
<input type="checkbox"/> Drift Deposits (B3)	<input type="checkbox"/> Presence of Reduced Iron (C4)	<input type="checkbox"/> Stunted or Stressed Plants (D1)	
<input type="checkbox"/> Algal Mat or Crust (B4)	<input type="checkbox"/> Recent Iron Reduction in Tilled Soils (C6)	<input type="checkbox"/> Geomorphic Position (D2)	
<input type="checkbox"/> Iron Deposits (B5)	<input type="checkbox"/> Thin Muck Surface (C7)	<input type="checkbox"/> FAC-Neutral Test (D5)	
<input type="checkbox"/> Inundation Visible on Aerial Imagery (B7)	<input type="checkbox"/> Gauge or Well Data (D9)		
<input type="checkbox"/> Sparsely Vegetated Concave Surface (B8)	<input type="checkbox"/> Other (Explain in Remarks)		

<b>Field Observations:</b> Surface Water Present?    Yes _____ No <input checked="" type="checkbox"/> Depth (inches): _____ Water Table Present?    Yes _____ No <input checked="" type="checkbox"/> Depth (inches): _____ Saturation Present?    Yes _____ No <input checked="" type="checkbox"/> Depth (inches): _____ (includes capillary fringe)	<b>Wetland Hydrology Present?</b> Yes _____ No <input checked="" type="checkbox"/>
--	--

Describe Recorded Data (stream gauge, monitoring well, aerial photos, previous inspections), if available:

Sample located on top side of terracing adjacent to Drain tile intake; hydrology appears to be effectively removed

Remarks:

**WETLAND DETERMINATION DATA FORM – Midwest Region**

Project/Site: Byron Solar City/County: Dodge State: Minnesota Sampling Date: 2020-10-30  
 Applicant/Owner: EDF Renewables Sampling Point: NW-19  
 Investigator(s): David Kuhlmann Section, Township, Range: Section 11, T106N, R16W  
 Landform (hillslope, terrace, etc.): Upland, Swale Local relief (concave, convex, none): Concave  
 Slope (%): 2-5 Lat: 43.9955139 Long: -92.7023610 Datum: NAD 83  
 Soil Map Unit Name: Nasset-Winneshiek complex, 12 to 18 percent slopes, moderately eroded (M527D2) NWI classification: None

Are climatic / hydrologic conditions on the site typical for this time of year? Yes  No  (If no, explain in Remarks.)  
 Are Vegetation , Soil , or Hydrology  significantly disturbed? Are "Normal Circumstances" present? Yes  No   
 Are Vegetation , Soil , or Hydrology  naturally problematic? (If needed, explain any answers in Remarks.)

**SUMMARY OF FINDINGS – Attach site map showing sampling point locations, transects, important features, etc.**

Hydrophytic Vegetation Present? Yes <input checked="" type="checkbox"/> No <input type="checkbox"/> Hydric Soil Present? Yes <input checked="" type="checkbox"/> No <input type="checkbox"/> Wetland Hydrology Present? Yes <input type="checkbox"/> No <input checked="" type="checkbox"/>	Is the Sampled Area within a Wetland? Yes <input type="checkbox"/> No <input checked="" type="checkbox"/>
Remarks: <p style="font-size: 1.2em; margin-top: 10px;"><b>Grassy swale, likely unmarked tile intake present based on hole near sample point</b></p>	

**VEGETATION – Use scientific names of plants.**

Tree Stratum (Plot size: <u>30 ft r</u> )	Absolute % Cover	Dominant Species?	Indicator Status	
1. _____				
2. _____				
3. _____				
4. _____				
5. _____				
_____ = Total Cover				
Sapling/Shrub Stratum (Plot size: <u>15 ft r</u> )	Absolute % Cover	Dominant Species?	Indicator Status	
1. _____				
2. _____				
3. _____				
4. _____				
5. _____				
_____ = Total Cover				
Herb Stratum (Plot size: <u>5 ft r</u> )	Absolute % Cover	Dominant Species?	Indicator Status	
1. <u>Setaria pumila</u>	<u>40</u>	<input checked="" type="checkbox"/>	<u>FAC</u>	
2. <u>Elymus repens</u>	<u>20</u>	<input checked="" type="checkbox"/>	<u>FACU</u>	
3. <u>Panicum capillare</u>	<u>20</u>	<input checked="" type="checkbox"/>	<u>FAC</u>	
4. <u>Ambrosia trifida</u>	<u>5</u>	<input type="checkbox"/>	<u>FAC</u>	
5. _____				
6. _____				
7. _____				
8. _____				
9. _____				
10. _____				
<u>85%</u> = Total Cover				
Woody Vine Stratum (Plot size: <u>30 ft r</u> )	Absolute % Cover	Dominant Species?	Indicator Status	
1. _____				
2. _____				
_____ = Total Cover				

**Dominance Test worksheet:**

Number of Dominant Species That Are OBL, FACW, or FAC: 2 (A)

Total Number of Dominant Species Across All Strata: 3 (B)

Percent of Dominant Species That Are OBL, FACW, or FAC: 67 (A/B)

---

**Prevalence Index worksheet:**

Total % Cover of:		Multiply by:
OBL species	<u>0</u>	x 1 = <u>0</u>
FACW species	<u>0</u>	x 2 = <u>0</u>
FAC species	<u>65</u>	x 3 = <u>195</u>
FACU species	<u>20</u>	x 4 = <u>80</u>
UPL species	<u>0</u>	x 5 = <u>0</u>
Column Totals:	<u>85</u> (A)	<u>275</u> (B)

Prevalence Index = B/A = 3.2

---

**Hydrophytic Vegetation Indicators:**

1 - Rapid Test for Hydrophytic Vegetation

2 - Dominance Test is >50%

3 - Prevalence Index is ≤3.0<sup>1</sup>

4 - Morphological Adaptations<sup>1</sup> (Provide supporting data in Remarks or on a separate sheet)

Problematic Hydrophytic Vegetation<sup>1</sup> (Explain)

<sup>1</sup>Indicators of hydric soil and wetland hydrology must be present, unless disturbed or problematic.

---

**Hydrophytic Vegetation Present?** Yes  No

Remarks: (Include photo numbers here or on a separate sheet.)  
**Grassy swale**



**SOIL**

Sampling Point: **NW-19**

**Profile Description: (Describe to the depth needed to document the indicator or confirm the absence of indicators.)**

Depth (inches)	Matrix		Redox Features				Texture	Remarks
	Color (moist)	%	Color (moist)	%	Type <sup>1</sup>	Loc <sup>2</sup>		
0 - 24	10YR 2/1	95	10YR 3/4	5	C	M	Silt Loam	
-								
-								
-								
-								
-								
-								

<sup>1</sup>Type: C=Concentration, D=Depletion, RM=Reduced Matrix, MS=Masked Sand Grains.      <sup>2</sup>Location: PL=Pore Lining, M=Matrix.

<b>Hydric Soil Indicators:</b> <input type="checkbox"/> Histosol (A1) <input type="checkbox"/> Histic Epipedon (A2) <input type="checkbox"/> Black Histic (A3) <input type="checkbox"/> Hydrogen Sulfide (A4) <input type="checkbox"/> Stratified Layers (A5) <input type="checkbox"/> 2 cm Muck (A10) <input type="checkbox"/> Depleted Below Dark Surface (A11) <input type="checkbox"/> Thick Dark Surface (A12) <input type="checkbox"/> Sandy Mucky Mineral (S1) <input type="checkbox"/> 5 cm Mucky Peat or Peat (S3)	<input type="checkbox"/> Sandy Gleyed Matrix (S4) <input type="checkbox"/> Sandy Redox (S5) <input type="checkbox"/> Stripped Matrix (S6) <input type="checkbox"/> Loamy Mucky Mineral (F1) <input type="checkbox"/> Loamy Gleyed Matrix (F2) <input type="checkbox"/> Depleted Matrix (F3) <input checked="" type="checkbox"/> Redox Dark Surface (F6) <input type="checkbox"/> Depleted Dark Surface (F7) <input type="checkbox"/> Redox Depressions (F8)	<b>Indicators for Problematic Hydric Soils<sup>3</sup>:</b> <input type="checkbox"/> Coast Prairie Redox (A16) <input type="checkbox"/> Dark Surface (S7) <input type="checkbox"/> Iron-Manganese Masses (F12) <input type="checkbox"/> Very Shallow Dark Surface (TF12) <input type="checkbox"/> Other (Explain in Remarks)
---	---	---

<sup>3</sup>Indicators of hydrophytic vegetation and wetland hydrology must be present, unless disturbed or problematic.

**Restrictive Layer (if observed):**  
 Type: \_\_\_\_\_  
 Depth (Inches): \_\_\_\_\_

Hydric Soil Present? Yes  No

Remarks:

**HYDROLOGY**

**Wetland Hydrology Indicators:**

<b>Primary Indicators (minimum of one is required; check all that apply)</b> <input type="checkbox"/> Surface Water (A1) <input type="checkbox"/> High Water Table (A2) <input type="checkbox"/> Saturation (A3) <input type="checkbox"/> Water Marks (B1) <input type="checkbox"/> Sediment Deposits (B2) <input type="checkbox"/> Drift Deposits (B3) <input type="checkbox"/> Algal Mat or Crust (B4) <input type="checkbox"/> Iron Deposits (B5) <input type="checkbox"/> Inundation Visible on Aerial Imagery (B7) <input type="checkbox"/> Sparsely Vegetated Concave Surface (B8)	<input type="checkbox"/> Water-Stained Leaves (B9) <input type="checkbox"/> Aquatic Fauna (B13) <input type="checkbox"/> True Aquatic Plants (B14) <input type="checkbox"/> Hydrogen Sulfide Odor (C1) <input type="checkbox"/> Oxidized Rhizospheres on Living Roots (C3) <input type="checkbox"/> Presence of Reduced Iron (C4) <input type="checkbox"/> Recent Iron Reduction in Tilled Soils (C6) <input type="checkbox"/> Thin Muck Surface (C7) <input type="checkbox"/> Gauge or Well Data (D9) <input type="checkbox"/> Other (Explain in Remarks)	<b>Secondary Indicators (minimum of two required)</b> <input type="checkbox"/> Surface Soil Cracks (B6) <input type="checkbox"/> Drainage Patterns (B10) <input type="checkbox"/> Dry-Season Water Table (C2) <input type="checkbox"/> Crayfish Burrows (C8) <input type="checkbox"/> Saturation Visible on Aerial Imagery (C9) <input type="checkbox"/> Stunted or Stressed Plants (D1) <input checked="" type="checkbox"/> Geomorphic Position (D2) <input type="checkbox"/> FAC-Neutral Test (D5)
--	---	--

**Field Observations:**

Surface Water Present? Yes <input type="checkbox"/> No <input checked="" type="checkbox"/>	Depth (inches): _____
Water Table Present? Yes <input type="checkbox"/> No <input checked="" type="checkbox"/>	Depth (inches): _____
Saturation Present? (includes capillary fringe) Yes <input type="checkbox"/> No <input checked="" type="checkbox"/>	Depth (inches): _____

Wetland Hydrology Present? Yes  No

Describe Recorded Data (stream gauge, monitoring well, aerial photos, previous inspections), if available:  
**Grassy swale, likely tiled but unable to confirm**

Remarks:

**WETLAND DETERMINATION DATA FORM – Midwest Region**

Project/Site: Byron Solar City/County: Dodge Sampling Date: 2020-10-30  
 Applicant/Owner: EDF Renewables State: Minnesota Sampling Point: NW-20  
 Investigator(s): David Kuhlmann Section, Township, Range: Section 11, T106N, R16W  
 Landform (hillslope, terrace, etc.): Upland, Swale Local relief (concave, convex, none): Concave  
 Slope (%): 0-2 Lat: 43.994867 Long: -92.699805 Datum: NAD 83  
 Soil Map Unit Name: Oran silt loam, 1 to 4 percent slopes (M508A) NWI classification: None

Are climatic / hydrologic conditions on the site typical for this time of year? Yes  No  (If no, explain in Remarks.)  
 Are Vegetation , Soil , or Hydrology  significantly disturbed? Are "Normal Circumstances" present? Yes  No   
 Are Vegetation , Soil , or Hydrology  naturally problematic? (If needed, explain any answers in Remarks.)

**SUMMARY OF FINDINGS – Attach site map showing sampling point locations, transects, important features, etc.**

Hydrophytic Vegetation Present? Yes <input type="checkbox"/> No <input checked="" type="checkbox"/> Hydric Soil Present? Yes <input checked="" type="checkbox"/> No <input type="checkbox"/> Wetland Hydrology Present? Yes <input type="checkbox"/> No <input checked="" type="checkbox"/>	Is the Sampled Area within a Wetland? Yes <input type="checkbox"/> No <input checked="" type="checkbox"/>
Remarks: <b>Harvested and tilled corn field, slight sloping swale</b>	

**VEGETATION – Use scientific names of plants.**

Tree Stratum (Plot size: <u>30 ft r</u> )	Absolute % Cover	Dominant Species?	Indicator Status															
1. _____				<b>Dominance Test worksheet:</b> Number of Dominant Species That Are OBL, FACW, or FAC: <u>0</u> (A)  Total Number of Dominant Species Across All Strata: <u>0</u> (B)  Percent of Dominant Species That Are OBL, FACW, or FAC: <u>0</u> (A/B)														
2. _____																		
3. _____																		
4. _____																		
5. _____																		
_____ = Total Cover				<b>Prevalence Index worksheet:</b> <table style="width:100%; border-collapse: collapse;"> <tr> <td style="width:50%; text-align: center;">Total % Cover of:</td> <td style="width:50%; text-align: center;">Multiply by:</td> </tr> <tr> <td>OBL species <u>0</u></td> <td>x 1 = <u>0</u></td> </tr> <tr> <td>FACW species <u>0</u></td> <td>x 2 = <u>0</u></td> </tr> <tr> <td>FAC species <u>0</u></td> <td>x 3 = <u>0</u></td> </tr> <tr> <td>FACU species <u>0</u></td> <td>x 4 = <u>0</u></td> </tr> <tr> <td>UPL species <u>0</u></td> <td>x 5 = <u>0</u></td> </tr> <tr> <td>Column Totals: <u>0</u> (A)</td> <td><u>0</u> (B)</td> </tr> </table> Prevalence Index = B/A = <u>0.0</u>	Total % Cover of:	Multiply by:	OBL species <u>0</u>	x 1 = <u>0</u>	FACW species <u>0</u>	x 2 = <u>0</u>	FAC species <u>0</u>	x 3 = <u>0</u>	FACU species <u>0</u>	x 4 = <u>0</u>	UPL species <u>0</u>	x 5 = <u>0</u>	Column Totals: <u>0</u> (A)	<u>0</u> (B)
Total % Cover of:	Multiply by:																	
OBL species <u>0</u>	x 1 = <u>0</u>																	
FACW species <u>0</u>	x 2 = <u>0</u>																	
FAC species <u>0</u>	x 3 = <u>0</u>																	
FACU species <u>0</u>	x 4 = <u>0</u>																	
UPL species <u>0</u>	x 5 = <u>0</u>																	
Column Totals: <u>0</u> (A)	<u>0</u> (B)																	
_____ = Total Cover																		
_____ = Total Cover																		
_____ = Total Cover																		
_____ = Total Cover																		
_____ = Total Cover				<b>Hydrophytic Vegetation Indicators:</b> ___ 1 - Rapid Test for Hydrophytic Vegetation ___ 2 - Dominance Test is >50% ___ 3 - Prevalence Index is ≤3.0 <sup>1</sup> ___ 4 - Morphological Adaptations <sup>1</sup> (Provide supporting data in Remarks or on a separate sheet) ___ Problematic Hydrophytic Vegetation <sup>1</sup> (Explain)														
_____ = Total Cover																		
_____ = Total Cover																		
_____ = Total Cover																		
_____ = Total Cover																		
_____ = Total Cover				<b>Hydrophytic Vegetation Present?</b> Yes <input type="checkbox"/> No <input checked="" type="checkbox"/>														

Remarks: (Include photo numbers here or on a separate sheet.)  
**Harvested and tilled corn field**

**SOIL**

Sampling Point: **NW-20**

Profile Description: (Describe to the depth needed to document the indicator or confirm the absence of indicators.)								
Depth (inches)	Matrix		Redox Features				Texture	Remarks
	Color (moist)	%	Color (moist)	%	Type <sup>1</sup>	Loc <sup>2</sup>		
0 - 24	10YR 2/1	95	10YR 3/4	5	C	M	Clay	
-								
-								
-								
-								
-								
-								
-								

<sup>1</sup>Type: C=Concentration, D=Depletion, RM=Reduced Matrix, MS=Masked Sand Grains.      <sup>2</sup>Location: PL=Pore Lining, M=Matrix.

<b>Hydric Soil Indicators:</b> <input type="checkbox"/> Histosol (A1) <input type="checkbox"/> Histic Epipedon (A2) <input type="checkbox"/> Black Histic (A3) <input type="checkbox"/> Hydrogen Sulfide (A4) <input type="checkbox"/> Stratified Layers (A5) <input type="checkbox"/> 2 cm Muck (A10) <input type="checkbox"/> Depleted Below Dark Surface (A11) <input type="checkbox"/> Thick Dark Surface (A12) <input type="checkbox"/> Sandy Mucky Mineral (S1) <input type="checkbox"/> 5 cm Mucky Peat or Peat (S3)	<b>Indicators for Problematic Hydric Soils<sup>3</sup>:</b> <input type="checkbox"/> Sandy Gleyed Matrix (S4) <input type="checkbox"/> Sandy Redox (S5) <input type="checkbox"/> Stripped Matrix (S6) <input type="checkbox"/> Loamy Mucky Mineral (F1) <input type="checkbox"/> Loamy Gleyed Matrix (F2) <input type="checkbox"/> Depleted Matrix (F3) <input checked="" type="checkbox"/> Redox Dark Surface (F6) <input type="checkbox"/> Depleted Dark Surface (F7) <input type="checkbox"/> Redox Depressions (F8) <input type="checkbox"/> Coast Prairie Redox (A16) <input type="checkbox"/> Dark Surface (S7) <input type="checkbox"/> Iron-Manganese Masses (F12) <input type="checkbox"/> Very Shallow Dark Surface (TF12) <input type="checkbox"/> Other (Explain in Remarks)
---	--

<sup>3</sup>Indicators of hydrophytic vegetation and wetland hydrology must be present, unless disturbed or problematic.

<b>Restrictive Layer (if observed):</b> Type: _____ Depth (Inches): _____	Hydric Soil Present?    Yes <input checked="" type="checkbox"/> No <input type="checkbox"/>
---	---

Remarks:

**HYDROLOGY**

<b>Wetland Hydrology Indicators:</b>		
<b>Primary Indicators (minimum of one is required; check all that apply)</b> <input type="checkbox"/> Surface Water (A1) <input type="checkbox"/> High Water Table (A2) <input type="checkbox"/> Saturation (A3) <input type="checkbox"/> Water Marks (B1) <input type="checkbox"/> Sediment Deposits (B2) <input type="checkbox"/> Drift Deposits (B3) <input type="checkbox"/> Algal Mat or Crust (B4) <input type="checkbox"/> Iron Deposits (B5) <input type="checkbox"/> Inundation Visible on Aerial Imagery (B7) <input type="checkbox"/> Sparsely Vegetated Concave Surface (B8)	<input type="checkbox"/> Water-Stained Leaves (B9) <input type="checkbox"/> Aquatic Fauna (B13) <input type="checkbox"/> True Aquatic Plants (B14) <input type="checkbox"/> Hydrogen Sulfide Odor (C1) <input type="checkbox"/> Oxidized Rhizospheres on Living Roots (C3) <input type="checkbox"/> Presence of Reduced Iron (C4) <input type="checkbox"/> Recent Iron Reduction in Tilled Soils (C6) <input type="checkbox"/> Thin Muck Surface (C7) <input type="checkbox"/> Gauge or Well Data (D9) <input type="checkbox"/> Other (Explain in Remarks)	<b>Secondary Indicators (minimum of two required)</b> <input type="checkbox"/> Surface Soil Cracks (B6) <input type="checkbox"/> Drainage Patterns (B10) <input type="checkbox"/> Dry-Season Water Table (C2) <input type="checkbox"/> Crayfish Burrows (C8) <input type="checkbox"/> Saturation Visible on Aerial Imagery (C9) <input type="checkbox"/> Stunted or Stressed Plants (D1) <input checked="" type="checkbox"/> Geomorphic Position (D2) <input type="checkbox"/> FAC-Neutral Test (D5)
<b>Field Observations:</b> Surface Water Present?    Yes _____ No <input checked="" type="checkbox"/> Depth (inches): _____ Water Table Present?    Yes _____ No <input checked="" type="checkbox"/> Depth (inches): _____ Saturation Present?    Yes _____ No <input checked="" type="checkbox"/> Depth (inches): _____ (includes capillary fringe)		<b>Wetland Hydrology Present?</b> Yes _____ No <input checked="" type="checkbox"/>
Describe Recorded Data (stream gauge, monitoring well, aerial photos, previous inspections), if available: Sample located in sloping swale tucked between two hills, that flattens towards bottom; aerial signatures likely indicative of overland flow and erosion		
Remarks:		

**WETLAND DETERMINATION DATA FORM – Midwest Region**

Project/Site: Byron Solar City/County: Dodge Sampling Date: 2020-10-30  
 Applicant/Owner: EDF Renewables State: Minnesota Sampling Point: NW-21  
 Investigator(s): David Kuhlmann Section, Township, Range: Section 11, T106N, R16W  
 Landform (hillslope, terrace, etc.): Upland, Swale Local relief (concave, convex, none): Concave  
 Slope (%): 2-5 Lat: 44.002574 Long: -92.709504 Datum: NAD 83  
 Soil Map Unit Name: Readlyn silt loam, 1 to 3 percent slopes (M511A) NWI classification: None

Are climatic / hydrologic conditions on the site typical for this time of year? Yes  No  (If no, explain in Remarks.)  
 Are Vegetation , Soil , or Hydrology  significantly disturbed? Are "Normal Circumstances" present? Yes  No   
 Are Vegetation , Soil , or Hydrology  naturally problematic? (If needed, explain any answers in Remarks.)

**SUMMARY OF FINDINGS – Attach site map showing sampling point locations, transects, important features, etc.**

Hydrophytic Vegetation Present? Yes <input type="checkbox"/> No <input checked="" type="checkbox"/> Hydric Soil Present? Yes <input checked="" type="checkbox"/> No <input type="checkbox"/> Wetland Hydrology Present? Yes <input type="checkbox"/> No <input checked="" type="checkbox"/>	Is the Sampled Area within a Wetland? Yes <input type="checkbox"/> No <input checked="" type="checkbox"/>
Remarks: Tilled field with slight swale, no evidence of flow or standing water, aerial signatures likely indicative of surficial flow/erosion	

**VEGETATION – Use scientific names of plants.**

Tree Stratum (Plot size: <u>30 ft r</u> )	Absolute % Cover	Dominant Species?	Indicator Status	
1. _____				
2. _____				
3. _____				
4. _____				
5. _____				
_____ = Total Cover				
Sapling/Shrub Stratum (Plot size: <u>15 ft r</u> )	Absolute % Cover	Dominant Species?	Indicator Status	
1. _____				
2. _____				
3. _____				
4. _____				
5. _____				
_____ = Total Cover				
Herb Stratum (Plot size: <u>5 ft r</u> )	Absolute % Cover	Dominant Species?	Indicator Status	
1. _____				
2. _____				FACU
3. _____				
4. _____				
5. _____				FAC
6. _____				FAC
7. _____				
8. _____				
9. _____				
10. _____				
_____ = Total Cover				
Woody Vine Stratum (Plot size: <u>30 ft r</u> )	Absolute % Cover	Dominant Species?	Indicator Status	
1. _____				
2. _____				
_____ = Total Cover				

**Dominance Test worksheet:**  
 Number of Dominant Species That Are OBL, FACW, or FAC: 0 (A)  
 Total Number of Dominant Species Across All Strata: 0 (B)  
 Percent of Dominant Species That Are OBL, FACW, or FAC: 0 (A/B)

**Prevalence Index worksheet:**

Total % Cover of:	Multiply by:
OBL species <u>0</u>	x 1 = <u>0</u>
FACW species <u>0</u>	x 2 = <u>0</u>
FAC species <u>0</u>	x 3 = <u>0</u>
FACU species <u>0</u>	x 4 = <u>0</u>
UPL species <u>0</u>	x 5 = <u>0</u>
Column Totals: <u>0</u> (A)	<u>0</u> (B)

Prevalence Index = B/A = 0.0

**Hydrophytic Vegetation Indicators:**  
 \_\_\_ 1 - Rapid Test for Hydrophytic Vegetation  
 \_\_\_ 2 - Dominance Test is >50%  
 \_\_\_ 3 - Prevalence Index is ≤3.0<sup>1</sup>  
 \_\_\_ 4 - Morphological Adaptations<sup>1</sup> (Provide supporting data in Remarks or on a separate sheet)  
 \_\_\_ Problematic Hydrophytic Vegetation<sup>1</sup> (Explain)

<sup>1</sup>Indicators of hydric soil and wetland hydrology must be present, unless disturbed or problematic.

**Hydrophytic Vegetation Present?** Yes  No

Remarks: (Include photo numbers here or on a separate sheet.)  
**Harvested and tilled soybean field**

**SOIL**

Sampling Point: **NW-21**

Profile Description: (Describe to the depth needed to document the indicator or confirm the absence of indicators.)								
Depth (inches)	Matrix		Redox Features				Texture	Remarks
	Color (moist)	%	Color (moist)	%	Type <sup>1</sup>	Loc <sup>2</sup>		
0 - 8	10YR 2/1	100	/					
8 - 24	10YR 4/2	70	10YR 5/8	30	C	M	Clay	
-								
-								
-								
-								
-								

<sup>1</sup>Type: C=Concentration, D=Depletion, RM=Reduced Matrix, MS=Masked Sand Grains.      <sup>2</sup>Location: PL=Pore Lining, M=Matrix.

<b>Hydric Soil Indicators:</b> <input type="checkbox"/> Histosol (A1) <input type="checkbox"/> Histic Epipedon (A2) <input type="checkbox"/> Black Histic (A3) <input type="checkbox"/> Hydrogen Sulfide (A4) <input type="checkbox"/> Stratified Layers (A5) <input type="checkbox"/> 2 cm Muck (A10) <input checked="" type="checkbox"/> Depleted Below Dark Surface (A11) <input type="checkbox"/> Thick Dark Surface (A12) <input type="checkbox"/> Sandy Mucky Mineral (S1) <input type="checkbox"/> 5 cm Mucky Peat or Peat (S3)	<b>Indicators for Problematic Hydric Soils<sup>3</sup>:</b> <input type="checkbox"/> Sandy Gleyed Matrix (S4) <input type="checkbox"/> Sandy Redox (S5) <input type="checkbox"/> Stripped Matrix (S6) <input type="checkbox"/> Loamy Mucky Mineral (F1) <input type="checkbox"/> Loamy Gleyed Matrix (F2) <input type="checkbox"/> Depleted Matrix (F3) <input type="checkbox"/> Redox Dark Surface (F6) <input type="checkbox"/> Depleted Dark Surface (F7) <input type="checkbox"/> Redox Depressions (F8) <input type="checkbox"/> Coast Prairie Redox (A16) <input type="checkbox"/> Dark Surface (S7) <input type="checkbox"/> Iron-Manganese Masses (F12) <input type="checkbox"/> Very Shallow Dark Surface (TF12) <input type="checkbox"/> Other (Explain in Remarks)
--	---

<sup>3</sup>Indicators of hydrophytic vegetation and wetland hydrology must be present, unless disturbed or problematic.

<b>Restrictive Layer (if observed):</b> Type: _____ Depth (Inches): _____	Hydric Soil Present?    Yes <input checked="" type="checkbox"/> No <input type="checkbox"/>
---	---

Remarks:

**HYDROLOGY**

<b>Wetland Hydrology Indicators:</b> Primary Indicators (minimum of one is required; check all that apply)			Secondary Indicators (minimum of two required)		
<input type="checkbox"/> Surface Water (A1)	<input type="checkbox"/> Water-Stained Leaves (B9)	<input type="checkbox"/> Surface Soil Cracks (B6)			
<input type="checkbox"/> High Water Table (A2)	<input type="checkbox"/> Aquatic Fauna (B13)	<input type="checkbox"/> Drainage Patterns (B10)			
<input type="checkbox"/> Saturation (A3)	<input type="checkbox"/> True Aquatic Plants (B14)	<input type="checkbox"/> Dry-Season Water Table (C2)			
<input type="checkbox"/> Water Marks (B1)	<input type="checkbox"/> Hydrogen Sulfide Odor (C1)	<input type="checkbox"/> Crayfish Burrows (C8)			
<input type="checkbox"/> Sediment Deposits (B2)	<input type="checkbox"/> Oxidized Rhizospheres on Living Roots (C3)	<input type="checkbox"/> Saturation Visible on Aerial Imagery (C9)			
<input type="checkbox"/> Drift Deposits (B3)	<input type="checkbox"/> Presence of Reduced Iron (C4)	<input type="checkbox"/> Stunted or Stressed Plants (D1)			
<input type="checkbox"/> Algal Mat or Crust (B4)	<input type="checkbox"/> Recent Iron Reduction in Tilled Soils (C6)	<input checked="" type="checkbox"/> Geomorphic Position (D2)			
<input type="checkbox"/> Iron Deposits (B5)	<input type="checkbox"/> Thin Muck Surface (C7)	<input type="checkbox"/> FAC-Neutral Test (D5)			
<input type="checkbox"/> Inundation Visible on Aerial Imagery (B7)	<input type="checkbox"/> Gauge or Well Data (D9)				
<input type="checkbox"/> Sparsely Vegetated Concave Surface (B8)	<input type="checkbox"/> Other (Explain in Remarks)				

<b>Field Observations:</b> Surface Water Present?    Yes _____ No <input checked="" type="checkbox"/> Depth (inches): _____ Water Table Present?    Yes _____ No <input checked="" type="checkbox"/> Depth (inches): _____ Saturation Present?    Yes _____ No <input checked="" type="checkbox"/> Depth (inches): _____ (includes capillary fringe)	Wetland Hydrology Present?    Yes _____ No <input checked="" type="checkbox"/>
--	--

Describe Recorded Data (stream gauge, monitoring well, aerial photos, previous inspections), if available:

**Very slight swale**

Remarks:

**WETLAND DETERMINATION DATA FORM – Midwest Region**

Project/Site: Byron Solar City/County: Dodge Sampling Date: 2020-10-31  
 Applicant/Owner: EDF Renewables State: Minnesota Sampling Point: NW-22  
 Investigator(s): David Kuhlmann Section, Township, Range: Section 10, T106N, R16W  
 Landform (hillslope, terrace, etc.): Upland, Flat Local relief (concave, convex, none): None  
 Slope (%): 2-5 Lat: 44.006119 Long: -92.728322 Datum: NAD 83  
 Soil Map Unit Name: Tripoli clay loam, 0 to 2 percent slopes (M515A) NWI classification: R4SBC

Are climatic / hydrologic conditions on the site typical for this time of year? Yes  No  (If no, explain in Remarks.)  
 Are Vegetation , Soil , or Hydrology  significantly disturbed? Are "Normal Circumstances" present? Yes  No   
 Are Vegetation , Soil , or Hydrology  naturally problematic? (If needed, explain any answers in Remarks.)

**SUMMARY OF FINDINGS – Attach site map showing sampling point locations, transects, important features, etc.**

Hydrophytic Vegetation Present? Yes <input type="checkbox"/> No <input checked="" type="checkbox"/> Hydric Soil Present? Yes <input checked="" type="checkbox"/> No <input type="checkbox"/> Wetland Hydrology Present? Yes <input type="checkbox"/> No <input checked="" type="checkbox"/>	Is the Sampled Area within a Wetland? Yes <input type="checkbox"/> No <input checked="" type="checkbox"/>
Remarks: Tilled field with no evidence of concave positioning, grassy swale begins offsite, located approximately 2 feet lower in elevation	

**VEGETATION – Use scientific names of plants.**

Tree Stratum (Plot size: <u>30 ft r</u> )	Absolute % Cover	Dominant Species?	Indicator Status	Dominance Test worksheet:														
1. _____	_____	_____	_____	Number of Dominant Species That Are OBL, FACW, or FAC: <u>0</u> (A)  Total Number of Dominant Species Across All Strata: <u>0</u> (B)  Percent of Dominant Species That Are OBL, FACW, or FAC: <u>0</u> (A/B)														
2. _____	_____	_____	_____															
3. _____	_____	_____	_____															
4. _____	_____	_____	_____															
5. _____	_____	_____	_____															
_____ = Total Cover				<b>Prevalence Index worksheet:</b> <table style="width:100%; border-collapse: collapse;"> <tr> <td style="width:50%; text-align: center;">Total % Cover of:</td> <td style="width:50%; text-align: center;">Multiply by:</td> </tr> <tr> <td>OBL species <u>0</u></td> <td>x 1 = <u>0</u></td> </tr> <tr> <td>FACW species <u>0</u></td> <td>x 2 = <u>0</u></td> </tr> <tr> <td>FAC species <u>0</u></td> <td>x 3 = <u>0</u></td> </tr> <tr> <td>FACU species <u>0</u></td> <td>x 4 = <u>0</u></td> </tr> <tr> <td>UPL species <u>0</u></td> <td>x 5 = <u>0</u></td> </tr> <tr> <td>Column Totals: <u>0</u> (A)</td> <td><u>0</u> (B)</td> </tr> </table> Prevalence Index = B/A = <u>0.0</u>	Total % Cover of:	Multiply by:	OBL species <u>0</u>	x 1 = <u>0</u>	FACW species <u>0</u>	x 2 = <u>0</u>	FAC species <u>0</u>	x 3 = <u>0</u>	FACU species <u>0</u>	x 4 = <u>0</u>	UPL species <u>0</u>	x 5 = <u>0</u>	Column Totals: <u>0</u> (A)	<u>0</u> (B)
Total % Cover of:	Multiply by:																	
OBL species <u>0</u>	x 1 = <u>0</u>																	
FACW species <u>0</u>	x 2 = <u>0</u>																	
FAC species <u>0</u>	x 3 = <u>0</u>																	
FACU species <u>0</u>	x 4 = <u>0</u>																	
UPL species <u>0</u>	x 5 = <u>0</u>																	
Column Totals: <u>0</u> (A)	<u>0</u> (B)																	
<b>Sapling/Shrub Stratum (Plot size: <u>15 ft r</u>)</b>				<b>Hydrophytic Vegetation Indicators:</b> ___ 1 - Rapid Test for Hydrophytic Vegetation ___ 2 - Dominance Test is >50% ___ 3 - Prevalence Index is ≤3.0 <sup>1</sup> ___ 4 - Morphological Adaptations <sup>1</sup> (Provide supporting data in Remarks or on a separate sheet) ___ Problematic Hydrophytic Vegetation <sup>1</sup> (Explain)														
1. _____	_____	_____	_____															
2. _____	_____	_____	_____															
3. _____	_____	_____	_____															
4. _____	_____	_____	_____															
_____ = Total Cover				<b>Hydrophytic Vegetation Present?</b> Yes <input type="checkbox"/> No <input checked="" type="checkbox"/>														
<b>Herb Stratum (Plot size: <u>5 ft r</u>)</b>																		
1. _____	_____	_____	FAC															
2. _____	_____	_____	_____															
3. _____	_____	_____	_____															
4. _____	_____	_____	FACU															
5. _____	_____	_____	_____															
6. _____	_____	_____	_____															
7. _____	_____	_____	_____															
8. _____	_____	_____	_____															
9. _____	_____	_____	FAC															
10. _____	_____	_____	_____															
_____ = Total Cover																		
<b>Woody Vine Stratum (Plot size: <u>30 ft r</u>)</b>																		
1. _____	_____	_____	_____															
2. _____	_____	_____	_____															
_____ = Total Cover																		

Remarks: (Include photo numbers here or on a separate sheet.)  
**Harvested and tilled soybean field**

**SOIL**

Sampling Point: **NW-22**

Profile Description: (Describe to the depth needed to document the indicator or confirm the absence of indicators.)								
Depth (inches)	Matrix		Redox Features				Texture	Remarks
	Color (moist)	%	Color (moist)	%	Type <sup>1</sup>	Loc <sup>2</sup>		
0 - 24	10YR 2/1	98	10YR 3/4	2	C	M	Clay	
-								
-								
-								
-								
-								
-								
-								

<sup>1</sup>Type: C=Concentration, D=Depletion, RM=Reduced Matrix, MS=Masked Sand Grains.      <sup>2</sup>Location: PL=Pore Lining, M=Matrix.

Hydric Soil Indicators:	Indicators for Problematic Hydric Soils <sup>3</sup> :
<input type="checkbox"/> Histosol (A1) <input type="checkbox"/> Histic Epipedon (A2) <input type="checkbox"/> Black Histic (A3) <input type="checkbox"/> Hydrogen Sulfide (A4) <input type="checkbox"/> Stratified Layers (A5) <input type="checkbox"/> 2 cm Muck (A10) <input type="checkbox"/> Depleted Below Dark Surface (A11) <input type="checkbox"/> Thick Dark Surface (A12) <input type="checkbox"/> Sandy Mucky Mineral (S1) <input type="checkbox"/> 5 cm Mucky Peat or Peat (S3)	<input type="checkbox"/> Sandy Gleyed Matrix (S4) <input type="checkbox"/> Sandy Redox (S5) <input type="checkbox"/> Stripped Matrix (S6) <input type="checkbox"/> Loamy Mucky Mineral (F1) <input type="checkbox"/> Loamy Gleyed Matrix (F2) <input type="checkbox"/> Depleted Matrix (F3) <input checked="" type="checkbox"/> Redox Dark Surface (F6) <input type="checkbox"/> Depleted Dark Surface (F7) <input type="checkbox"/> Redox Depressions (F8) <input type="checkbox"/> Coast Prairie Redox (A16) <input type="checkbox"/> Dark Surface (S7) <input type="checkbox"/> Iron-Manganese Masses (F12) <input type="checkbox"/> Very Shallow Dark Surface (TF12) <input type="checkbox"/> Other (Explain in Remarks)

<sup>3</sup>Indicators of hydrophytic vegetation and wetland hydrology must be present, unless disturbed or problematic.

<b>Restrictive Layer (if observed):</b> Type: _____ Depth (Inches): _____	<b>Hydric Soil Present?</b> Yes <input checked="" type="checkbox"/> No <input type="checkbox"/>
---	---

Remarks:

**HYDROLOGY**

Wetland Hydrology Indicators:		
Primary Indicators (minimum of one is required: check all that apply)	Secondary Indicators (minimum of two required)	
<input type="checkbox"/> Surface Water (A1) <input type="checkbox"/> High Water Table (A2) <input type="checkbox"/> Saturation (A3) <input type="checkbox"/> Water Marks (B1) <input type="checkbox"/> Sediment Deposits (B2) <input type="checkbox"/> Drift Deposits (B3) <input type="checkbox"/> Algal Mat or Crust (B4) <input type="checkbox"/> Iron Deposits (B5) <input type="checkbox"/> Inundation Visible on Aerial Imagery (B7) <input type="checkbox"/> Sparsely Vegetated Concave Surface (B8)	<input type="checkbox"/> Water-Stained Leaves (B9) <input type="checkbox"/> Aquatic Fauna (B13) <input type="checkbox"/> True Aquatic Plants (B14) <input type="checkbox"/> Hydrogen Sulfide Odor (C1) <input type="checkbox"/> Oxidized Rhizospheres on Living Roots (C3) <input type="checkbox"/> Presence of Reduced Iron (C4) <input type="checkbox"/> Recent Iron Reduction in Tilled Soils (C6) <input type="checkbox"/> Thin Muck Surface (C7) <input type="checkbox"/> Gauge or Well Data (D9) <input type="checkbox"/> Other (Explain in Remarks)	<input type="checkbox"/> Surface Soil Cracks (B6) <input type="checkbox"/> Drainage Patterns (B10) <input type="checkbox"/> Dry-Season Water Table (C2) <input type="checkbox"/> Crayfish Burrows (C8) <input type="checkbox"/> Saturation Visible on Aerial Imagery (C9) <input type="checkbox"/> Stunted or Stressed Plants (D1) <input type="checkbox"/> Geomorphic Position (D2) <input type="checkbox"/> FAC-Neutral Test (D5)
<b>Field Observations:</b> Surface Water Present?    Yes _____ No <input checked="" type="checkbox"/> Depth (inches): _____ Water Table Present?    Yes _____ No <input checked="" type="checkbox"/> Depth (inches): _____ Saturation Present?    Yes _____ No <input checked="" type="checkbox"/> Depth (inches): _____ (includes capillary fringe)	<b>Wetland Hydrology Present?</b> Yes _____ No <input checked="" type="checkbox"/>	
Describe Recorded Data (stream gauge, monitoring well, aerial photos, previous inspections), if available: <b>Flat tilled soybean field</b>		
Remarks:		

**WETLAND DETERMINATION DATA FORM – Midwest Region**

Project/Site: Byron Solar City/County: Dodge Sampling Date: 2020-10-31  
 Applicant/Owner: EDF Renewables State: Minnesota Sampling Point: NW-23  
 Investigator(s): David Kuhlmann Section, Township, Range: Section 10, T106N, R16W  
 Landform (hillslope, terrace, etc.): Upland, Depression Local relief (concave, convex, none): Concave  
 Slope (%): 2-5 Lat: 43.9993286 Long: -92.7283504 Datum: NAD 83  
 Soil Map Unit Name: Clyde silty clay loam, 0 to 3 percent slopes (M517A) NWI classification: None

Are climatic / hydrologic conditions on the site typical for this time of year? Yes  No  (If no, explain in Remarks.)  
 Are Vegetation , Soil , or Hydrology  significantly disturbed? Are "Normal Circumstances" present? Yes  No   
 Are Vegetation , Soil , or Hydrology  naturally problematic? (If needed, explain any answers in Remarks.)

**SUMMARY OF FINDINGS – Attach site map showing sampling point locations, transects, important features, etc.**

Hydrophytic Vegetation Present? Yes <input type="checkbox"/> No <input checked="" type="checkbox"/> Hydric Soil Present? Yes <input checked="" type="checkbox"/> No <input type="checkbox"/> Wetland Hydrology Present? Yes <input type="checkbox"/> No <input checked="" type="checkbox"/>	Is the Sampled Area within a Wetland? Yes <input type="checkbox"/> No <input checked="" type="checkbox"/>
Remarks: Tilled field with very slight depression but continues to slope downward offsite into brome covered field edge and healthy corn crop. Aerial photos show area of brome and nearby box elder tree, not wetland signature.	

**VEGETATION – Use scientific names of plants.**

Tree Stratum (Plot size: <u>30 ft r</u> )	Absolute % Cover	Dominant Species?	Indicator Status	Dominance Test worksheet:														
1. _____	_____	_____	_____	Number of Dominant Species That Are OBL, FACW, or FAC: <u>0</u> (A)  Total Number of Dominant Species Across All Strata: <u>0</u> (B)  Percent of Dominant Species That Are OBL, FACW, or FAC: <u>0</u> (A/B)														
2. _____	_____	_____	_____															
3. _____	_____	_____	_____															
4. _____	_____	_____	_____															
5. _____	_____	_____	_____															
_____ = Total Cover				<b>Prevalence Index worksheet:</b> <table style="width:100%; border-collapse: collapse;"> <tr> <td style="width:50%;">Total % Cover of:</td> <td style="width:50%;">Multiply by:</td> </tr> <tr> <td>OBL species <u>0</u></td> <td>x 1 = <u>0</u></td> </tr> <tr> <td>FACW species <u>0</u></td> <td>x 2 = <u>0</u></td> </tr> <tr> <td>FAC species <u>0</u></td> <td>x 3 = <u>0</u></td> </tr> <tr> <td>FACU species <u>0</u></td> <td>x 4 = <u>0</u></td> </tr> <tr> <td>UPL species <u>0</u></td> <td>x 5 = <u>0</u></td> </tr> <tr> <td>Column Totals: <u>0</u> (A)</td> <td><u>0</u> (B)</td> </tr> </table> Prevalence Index = B/A = <u>0.0</u>	Total % Cover of:	Multiply by:	OBL species <u>0</u>	x 1 = <u>0</u>	FACW species <u>0</u>	x 2 = <u>0</u>	FAC species <u>0</u>	x 3 = <u>0</u>	FACU species <u>0</u>	x 4 = <u>0</u>	UPL species <u>0</u>	x 5 = <u>0</u>	Column Totals: <u>0</u> (A)	<u>0</u> (B)
Total % Cover of:	Multiply by:																	
OBL species <u>0</u>	x 1 = <u>0</u>																	
FACW species <u>0</u>	x 2 = <u>0</u>																	
FAC species <u>0</u>	x 3 = <u>0</u>																	
FACU species <u>0</u>	x 4 = <u>0</u>																	
UPL species <u>0</u>	x 5 = <u>0</u>																	
Column Totals: <u>0</u> (A)	<u>0</u> (B)																	
<b>Sapling/Shrub Stratum (Plot size: <u>15 ft r</u>)</b>																		
1. _____	_____	_____	_____															
2. _____	_____	_____	_____															
3. _____	_____	_____	_____															
4. _____	_____	_____	_____															
<b>Herb Stratum (Plot size: <u>5 ft r</u>)</b>																		
1. _____	_____	_____	_____															
2. _____	_____	_____	_____															
3. _____	_____	_____	_____															
4. _____	_____	_____	_____															
5. _____	_____	_____	_____															
6. _____	_____	_____	_____															
7. _____	_____	_____	FAC															
8. _____	_____	_____	_____															
9. _____	_____	_____	_____															
10. _____	_____	_____	FACU	<sup>1</sup> Indicators of hydric soil and wetland hydrology must be present, unless disturbed or problematic.														
_____ = Total Cover																		
<b>Woody Vine Stratum (Plot size: <u>30 ft r</u>)</b>				<b>Hydrophytic Vegetation Present?</b> Yes <input type="checkbox"/> No <input checked="" type="checkbox"/>														
1. _____	_____	_____	_____															
2. _____	_____	_____	_____															
_____ = Total Cover																		

Remarks: (Include photo numbers here or on a separate sheet.)  
**Harvested and tilled soybean field, nearby brome field edge and offsite healthy corn crop at lower elevation**



**SOIL**

Sampling Point: **NW-23**

Profile Description: (Describe to the depth needed to document the indicator or confirm the absence of indicators.)								
Depth (inches)	Matrix		Redox Features				Texture	Remarks
	Color (moist)	%	Color (moist)	%	Type <sup>1</sup>	Loc <sup>2</sup>		
0 - 24	10YR 2/1	98	10YR 3/4	2	C	M	Clay	
-								
-								
-								
-								
-								
-								

<sup>1</sup>Type: C=Concentration, D=Depletion, RM=Reduced Matrix, MS=Masked Sand Grains.      <sup>2</sup>Location: PL=Pore Lining, M=Matrix.

<b>Hydric Soil Indicators:</b> <input type="checkbox"/> Histosol (A1) <input type="checkbox"/> Histic Epipedon (A2) <input type="checkbox"/> Black Histic (A3) <input type="checkbox"/> Hydrogen Sulfide (A4) <input type="checkbox"/> Stratified Layers (A5) <input type="checkbox"/> 2 cm Muck (A10) <input type="checkbox"/> Depleted Below Dark Surface (A11) <input type="checkbox"/> Thick Dark Surface (A12) <input type="checkbox"/> Sandy Mucky Mineral (S1) <input type="checkbox"/> 5 cm Mucky Peat or Peat (S3)	<b>Indicators for Problematic Hydric Soils<sup>3</sup>:</b> <input type="checkbox"/> Sandy Gleyed Matrix (S4) <input type="checkbox"/> Sandy Redox (S5) <input type="checkbox"/> Stripped Matrix (S6) <input type="checkbox"/> Loamy Mucky Mineral (F1) <input type="checkbox"/> Loamy Gleyed Matrix (F2) <input type="checkbox"/> Depleted Matrix (F3) <input checked="" type="checkbox"/> Redox Dark Surface (F6) <input type="checkbox"/> Depleted Dark Surface (F7) <input type="checkbox"/> Redox Depressions (F8) <input type="checkbox"/> Coast Prairie Redox (A16) <input type="checkbox"/> Dark Surface (S7) <input type="checkbox"/> Iron-Manganese Masses (F12) <input type="checkbox"/> Very Shallow Dark Surface (TF12) <input type="checkbox"/> Other (Explain in Remarks)
---	--

<sup>3</sup>Indicators of hydrophytic vegetation and wetland hydrology must be present, unless disturbed or problematic.

<b>Restrictive Layer (if observed):</b> Type: _____ Depth (Inches): _____	Hydric Soil Present?    Yes <input checked="" type="checkbox"/> No <input type="checkbox"/>
---	---

Remarks:

**HYDROLOGY**

<b>Wetland Hydrology Indicators:</b>		
<b>Primary Indicators (minimum of one is required; check all that apply)</b> <input type="checkbox"/> Surface Water (A1) <input type="checkbox"/> High Water Table (A2) <input type="checkbox"/> Saturation (A3) <input type="checkbox"/> Water Marks (B1) <input type="checkbox"/> Sediment Deposits (B2) <input type="checkbox"/> Drift Deposits (B3) <input type="checkbox"/> Algal Mat or Crust (B4) <input type="checkbox"/> Iron Deposits (B5) <input type="checkbox"/> Inundation Visible on Aerial Imagery (B7) <input type="checkbox"/> Sparsely Vegetated Concave Surface (B8)	<input type="checkbox"/> Water-Stained Leaves (B9) <input type="checkbox"/> Aquatic Fauna (B13) <input type="checkbox"/> True Aquatic Plants (B14) <input type="checkbox"/> Hydrogen Sulfide Odor (C1) <input type="checkbox"/> Oxidized Rhizospheres on Living Roots (C3) <input type="checkbox"/> Presence of Reduced Iron (C4) <input type="checkbox"/> Recent Iron Reduction in Tilled Soils (C6) <input type="checkbox"/> Thin Muck Surface (C7) <input type="checkbox"/> Gauge or Well Data (D9) <input type="checkbox"/> Other (Explain in Remarks)	<b>Secondary Indicators (minimum of two required)</b> <input type="checkbox"/> Surface Soil Cracks (B6) <input type="checkbox"/> Drainage Patterns (B10) <input type="checkbox"/> Dry-Season Water Table (C2) <input type="checkbox"/> Crayfish Burrows (C8) <input type="checkbox"/> Saturation Visible on Aerial Imagery (C9) <input type="checkbox"/> Stunted or Stressed Plants (D1) <input checked="" type="checkbox"/> Geomorphic Position (D2) <input type="checkbox"/> FAC-Neutral Test (D5)
<b>Field Observations:</b> Surface Water Present?    Yes _____ No <input checked="" type="checkbox"/> Depth (inches): _____ Water Table Present?    Yes _____ No <input checked="" type="checkbox"/> Depth (inches): _____ Saturation Present?    Yes _____ No <input checked="" type="checkbox"/> Depth (inches): _____ (includes capillary fringe)		<b>Wetland Hydrology Present?</b> Yes _____    No <input checked="" type="checkbox"/>
Describe Recorded Data (stream gauge, monitoring well, aerial photos, previous inspections), if available: Very slight depression in tilled corn field but continues to slope down offsite		
Remarks:		

**WETLAND DETERMINATION DATA FORM – Midwest Region**

Project/Site: Byron Solar City/County: Dodge State: Minnesota Sampling Date: 2020-10-31  
 Applicant/Owner: EDF Renewables Sampling Point: NW-24  
 Investigator(s): David Kuhlmann Section, Township, Range: Section 3, T106N, R16W  
 Landform (hillslope, terrace, etc.): Upland, Swale Local relief (concave, convex, none): Concave  
 Slope (%): 2-5 Lat: 44.013874 Long: -92.721616 Datum: NAD 83  
 Soil Map Unit Name: Tripoli clay loam, 0 to 2 percent slopes (M515A) NWI classification: None

Are climatic / hydrologic conditions on the site typical for this time of year? Yes  No  (If no, explain in Remarks.)  
 Are Vegetation , Soil , or Hydrology  significantly disturbed? Are "Normal Circumstances" present? Yes  No   
 Are Vegetation , Soil , or Hydrology  naturally problematic? (If needed, explain any answers in Remarks.)

**SUMMARY OF FINDINGS – Attach site map showing sampling point locations, transects, important features, etc.**

Hydrophytic Vegetation Present? Yes <input type="checkbox"/> No <input checked="" type="checkbox"/> Hydric Soil Present? Yes <input checked="" type="checkbox"/> No <input type="checkbox"/> Wetland Hydrology Present? Yes <input type="checkbox"/> No <input checked="" type="checkbox"/>	Is the Sampled Area within a Wetland? Yes <input type="checkbox"/> No <input checked="" type="checkbox"/>
Remarks: <p style="font-size: 1.2em; margin-top: 10px;"><b>Grassy swale dominated by quack grass and smooth brome</b></p>	

**VEGETATION – Use scientific names of plants.**

Tree Stratum (Plot size: <u>30 ft r</u> )	Absolute % Cover	Dominant Species?	Indicator Status	
1. _____				
2. _____				
3. _____				
4. _____				
5. _____				
_____ = Total Cover				
Sapling/Shrub Stratum (Plot size: <u>15 ft r</u> )	Absolute % Cover	Dominant Species?	Indicator Status	
1. _____				
2. _____				
3. _____				
4. _____				
5. _____				
_____ = Total Cover				
Herb Stratum (Plot size: <u>5 ft r</u> )	Absolute % Cover	Dominant Species?	Indicator Status	
1. <u>Bromus inermis</u>	<u>33</u>	<input checked="" type="checkbox"/>	<u>FACU</u>	
2. <u>Elymus repens</u>	<u>33</u>	<input checked="" type="checkbox"/>	<u>FACU</u>	
3. <u>Setaria pumila</u>	<u>33</u>	<input checked="" type="checkbox"/>	<u>FAC</u>	
4. _____			<u>FAC</u>	
5. _____				
6. _____			<u>FACU</u>	
7. _____				
8. _____				
9. _____				
10. _____				
<u>99%</u> = Total Cover				
Woody Vine Stratum (Plot size: <u>30 ft r</u> )	Absolute % Cover	Dominant Species?	Indicator Status	
1. _____				
2. _____				
_____ = Total Cover				

**Dominance Test worksheet:**

Number of Dominant Species That Are OBL, FACW, or FAC: 1 (A)

Total Number of Dominant Species Across All Strata: 3 (B)

Percent of Dominant Species That Are OBL, FACW, or FAC: 33 (A/B)

**Prevalence Index worksheet:**

Total % Cover of:	Multiply by:
OBL species <u>0</u>	x 1 = <u>0</u>
FACW species <u>0</u>	x 2 = <u>0</u>
FAC species <u>33</u>	x 3 = <u>99</u>
FACU species <u>66</u>	x 4 = <u>264</u>
UPL species <u>0</u>	x 5 = <u>0</u>
Column Totals: <u>99</u> (A)	<u>363</u> (B)

Prevalence Index = B/A = 3.7

**Hydrophytic Vegetation Indicators:**

1 - Rapid Test for Hydrophytic Vegetation

2 - Dominance Test is >50%

3 - Prevalence Index is ≤3.0<sup>1</sup>

4 - Morphological Adaptations<sup>1</sup> (Provide supporting data in Remarks or on a separate sheet)

Problematic Hydrophytic Vegetation<sup>1</sup> (Explain)

<sup>1</sup>Indicators of hydric soil and wetland hydrology must be present, unless disturbed or problematic.

**Hydrophytic Vegetation Present?** Yes  No

Remarks: (Include photo numbers here or on a separate sheet.)

**SOIL**

Sampling Point: **NW-24**

Profile Description: (Describe to the depth needed to document the indicator or confirm the absence of indicators.)								
Depth (inches)	Matrix		Redox Features				Texture	Remarks
	Color (moist)	%	Color (moist)	%	Type <sup>1</sup>	Loc <sup>2</sup>		
0 - 24	10YR 2/1	98	10YR 3/4	2	C	M	Clay	
-								
-								
-								
-								
-								
-								
-								

<sup>1</sup>Type: C=Concentration, D=Depletion, RM=Reduced Matrix, MS=Masked Sand Grains.      <sup>2</sup>Location: PL=Pore Lining, M=Matrix.

<b>Hydric Soil Indicators:</b> <input type="checkbox"/> Histosol (A1) <input type="checkbox"/> Histic Epipedon (A2) <input type="checkbox"/> Black Histic (A3) <input type="checkbox"/> Hydrogen Sulfide (A4) <input type="checkbox"/> Stratified Layers (A5) <input type="checkbox"/> 2 cm Muck (A10) <input type="checkbox"/> Depleted Below Dark Surface (A11) <input type="checkbox"/> Thick Dark Surface (A12) <input type="checkbox"/> Sandy Mucky Mineral (S1) <input type="checkbox"/> 5 cm Mucky Peat or Peat (S3)	<b>Indicators for Problematic Hydric Soils<sup>3</sup>:</b> <input type="checkbox"/> Sandy Gleyed Matrix (S4) <input type="checkbox"/> Sandy Redox (S5) <input type="checkbox"/> Stripped Matrix (S6) <input type="checkbox"/> Loamy Mucky Mineral (F1) <input type="checkbox"/> Loamy Gleyed Matrix (F2) <input type="checkbox"/> Depleted Matrix (F3) <input checked="" type="checkbox"/> Redox Dark Surface (F6) <input type="checkbox"/> Depleted Dark Surface (F7) <input type="checkbox"/> Redox Depressions (F8) <input type="checkbox"/> Coast Prairie Redox (A16) <input type="checkbox"/> Dark Surface (S7) <input type="checkbox"/> Iron-Manganese Masses (F12) <input type="checkbox"/> Very Shallow Dark Surface (TF12) <input type="checkbox"/> Other (Explain in Remarks)
---	--

<sup>3</sup>Indicators of hydrophytic vegetation and wetland hydrology must be present, unless disturbed or problematic.

<b>Restrictive Layer (if observed):</b> Type: _____ Depth (Inches): _____	Hydric Soil Present?    Yes <input checked="" type="checkbox"/> No <input type="checkbox"/>
---	---

Remarks:

**HYDROLOGY**

<b>Wetland Hydrology Indicators:</b>		
<b>Primary Indicators (minimum of one is required: check all that apply)</b> <input type="checkbox"/> Surface Water (A1) <input type="checkbox"/> High Water Table (A2) <input type="checkbox"/> Saturation (A3) <input type="checkbox"/> Water Marks (B1) <input type="checkbox"/> Sediment Deposits (B2) <input type="checkbox"/> Drift Deposits (B3) <input type="checkbox"/> Algal Mat or Crust (B4) <input type="checkbox"/> Iron Deposits (B5) <input type="checkbox"/> Inundation Visible on Aerial Imagery (B7) <input type="checkbox"/> Sparsely Vegetated Concave Surface (B8)	<input type="checkbox"/> Water-Stained Leaves (B9) <input type="checkbox"/> Aquatic Fauna (B13) <input type="checkbox"/> True Aquatic Plants (B14) <input type="checkbox"/> Hydrogen Sulfide Odor (C1) <input type="checkbox"/> Oxidized Rhizospheres on Living Roots (C3) <input type="checkbox"/> Presence of Reduced Iron (C4) <input type="checkbox"/> Recent Iron Reduction in Tilled Soils (C6) <input type="checkbox"/> Thin Muck Surface (C7) <input type="checkbox"/> Gauge or Well Data (D9) <input type="checkbox"/> Other (Explain in Remarks)	<b>Secondary Indicators (minimum of two required)</b> <input type="checkbox"/> Surface Soil Cracks (B6) <input type="checkbox"/> Drainage Patterns (B10) <input type="checkbox"/> Dry-Season Water Table (C2) <input type="checkbox"/> Crayfish Burrows (C8) <input type="checkbox"/> Saturation Visible on Aerial Imagery (C9) <input type="checkbox"/> Stunted or Stressed Plants (D1) <input checked="" type="checkbox"/> Geomorphic Position (D2) <input type="checkbox"/> FAC-Neutral Test (D5)
<b>Field Observations:</b> Surface Water Present?    Yes _____ No <input checked="" type="checkbox"/> Depth (inches): _____ Water Table Present?    Yes _____ No <input checked="" type="checkbox"/> Depth (inches): _____ Saturation Present?    Yes _____ No <input checked="" type="checkbox"/> Depth (inches): _____ (includes capillary fringe)		<b>Wetland Hydrology Present?</b> Yes _____    No <input checked="" type="checkbox"/>
Describe Recorded Data (stream gauge, monitoring well, aerial photos, previous inspections), if available:		
<b>Grassy swale</b>		
Remarks:		

**WETLAND DETERMINATION DATA FORM – Midwest Region**

Project/Site: Byron Solar City/County: Dodge Sampling Date: 2020-10-31  
 Applicant/Owner: EDF Renewables State: Minnesota Sampling Point: NW-25  
 Investigator(s): David Kuhlmann Section, Township, Range: Section 3, T106N, R16W  
 Landform (hillslope, terrace, etc.): Upland, Swale Local relief (concave, convex, none): Concave  
 Slope (%): 2-5 Lat: 44.01478 Long: -92.72182 Datum: NAD 83  
 Soil Map Unit Name: Tripoli clay loam, 0 to 2 percent slopes (M515A) NWI classification: R4SBC

Are climatic / hydrologic conditions on the site typical for this time of year? Yes  No  (If no, explain in Remarks.)  
 Are Vegetation , Soil , or Hydrology  significantly disturbed? Are "Normal Circumstances" present? Yes  No   
 Are Vegetation , Soil , or Hydrology  naturally problematic? (If needed, explain any answers in Remarks.)

**SUMMARY OF FINDINGS – Attach site map showing sampling point locations, transects, important features, etc.**

Hydrophytic Vegetation Present? Yes <input type="checkbox"/> No <input checked="" type="checkbox"/> Hydric Soil Present? Yes <input checked="" type="checkbox"/> No <input type="checkbox"/> Wetland Hydrology Present? Yes <input type="checkbox"/> No <input checked="" type="checkbox"/>	Is the Sampled Area within a Wetland? Yes <input type="checkbox"/> No <input checked="" type="checkbox"/>
Remarks: <b>Grassy swale dominated by smooth brome</b>	

**VEGETATION – Use scientific names of plants.**

Tree Stratum (Plot size: <u>30 ft r</u> )	Absolute % Cover	Dominant Species?	Indicator Status	
1. _____				
2. _____				
3. _____				
4. _____				
5. _____				
_____ = Total Cover				
Sapling/Shrub Stratum (Plot size: <u>15 ft r</u> )	Absolute % Cover	Dominant Species?	Indicator Status	
1. _____				
2. _____				
3. _____				
4. _____				
5. _____				
_____ = Total Cover				
Herb Stratum (Plot size: <u>5 ft r</u> )	Absolute % Cover	Dominant Species?	Indicator Status	
1. <u>Bromus inermis</u>	<u>70</u>	<input checked="" type="checkbox"/>	<u>FACU</u>	
2. <u>Phalaris arundinacea</u>	<u>20</u>		<u>FACW</u>	
3. <u>Poa pratensis</u>	<u>10</u>		<u>FAC</u>	
4. _____				
5. _____				
6. _____				
7. _____			<u>FACU</u>	
8. _____			<u>FAC</u>	
9. _____				
10. _____				
<u>100%</u> = Total Cover				
Woody Vine Stratum (Plot size: <u>30 ft r</u> )	Absolute % Cover	Dominant Species?	Indicator Status	
1. _____				
2. _____				
_____ = Total Cover				

**Dominance Test worksheet:**  
 Number of Dominant Species That Are OBL, FACW, or FAC: 0 (A)  
 Total Number of Dominant Species Across All Strata: 1 (B)  
 Percent of Dominant Species That Are OBL, FACW, or FAC: 0 (A/B)

**Prevalence Index worksheet:**

	Total % Cover of:	Multiply by:
OBL species	<u>0</u>	x 1 = <u>0</u>
FACW species	<u>20</u>	x 2 = <u>40</u>
FAC species	<u>10</u>	x 3 = <u>30</u>
FACU species	<u>70</u>	x 4 = <u>280</u>
UPL species	<u>0</u>	x 5 = <u>0</u>
Column Totals:	<u>100</u> (A)	<u>350</u> (B)

Prevalence Index = B/A = 3.5

**Hydrophytic Vegetation Indicators:**  
 \_\_\_ 1 - Rapid Test for Hydrophytic Vegetation  
 \_\_\_ 2 - Dominance Test is >50%  
 \_\_\_ 3 - Prevalence Index is ≤3.0<sup>1</sup>  
 \_\_\_ 4 - Morphological Adaptations<sup>1</sup> (Provide supporting data in Remarks or on a separate sheet)  
 \_\_\_ Problematic Hydrophytic Vegetation<sup>1</sup> (Explain)

<sup>1</sup>Indicators of hydric soil and wetland hydrology must be present, unless disturbed or problematic.

**Hydrophytic Vegetation Present?** Yes  No

Remarks: (Include photo numbers here or on a separate sheet.)

SOIL

Sampling Point: NW-25

**Profile Description: (Describe to the depth needed to document the indicator or confirm the absence of indicators.)**

Depth (inches)	Matrix		Redox Features				Texture	Remarks
	Color (moist)	%	Color (moist)	%	Type <sup>1</sup>	Loc <sup>2</sup>		
0 - 24	10YR 2/1	98	10YR 3/4	2	C	M	Clay	
-								
-								
-								
-								
-								
-								
-								
-								
-								
-								

<sup>1</sup>Type: C=Concentration, D=Depletion, RM=Reduced Matrix, MS=Masked Sand Grains. <sup>2</sup>Location: PL=Pore Lining, M=Matrix.

<b>Hydric Soil Indicators:</b> <input type="checkbox"/> Histosol (A1) <input type="checkbox"/> Histic Epipedon (A2) <input type="checkbox"/> Black Histic (A3) <input type="checkbox"/> Hydrogen Sulfide (A4) <input type="checkbox"/> Stratified Layers (A5) <input type="checkbox"/> 2 cm Muck (A10) <input type="checkbox"/> Depleted Below Dark Surface (A11) <input type="checkbox"/> Thick Dark Surface (A12) <input type="checkbox"/> Sandy Mucky Mineral (S1) <input type="checkbox"/> 5 cm Mucky Peat or Peat (S3)	<input type="checkbox"/> Sandy Gleyed Matrix (S4) <input type="checkbox"/> Sandy Redox (S5) <input type="checkbox"/> Stripped Matrix (S6) <input type="checkbox"/> Loamy Mucky Mineral (F1) <input type="checkbox"/> Loamy Gleyed Matrix (F2) <input type="checkbox"/> Depleted Matrix (F3) <input checked="" type="checkbox"/> Redox Dark Surface (F6) <input type="checkbox"/> Depleted Dark Surface (F7) <input type="checkbox"/> Redox Depressions (F8)	<b>Indicators for Problematic Hydric Soils<sup>3</sup>:</b> <input type="checkbox"/> Coast Prairie Redox (A16) <input type="checkbox"/> Dark Surface (S7) <input type="checkbox"/> Iron-Manganese Masses (F12) <input type="checkbox"/> Very Shallow Dark Surface (TF12) <input type="checkbox"/> Other (Explain in Remarks)
---	---	---

<sup>3</sup>Indicators of hydrophytic vegetation and wetland hydrology must be present, unless disturbed or problematic.

**Restrictive Layer (if observed):**  
 Type: \_\_\_\_\_  
 Depth (Inches): \_\_\_\_\_

Hydric Soil Present? Yes  No

Remarks:

HYDROLOGY

**Wetland Hydrology Indicators:**

Primary Indicators (minimum of one is required; check all that apply)		Secondary Indicators (minimum of two required)	
<input type="checkbox"/> Surface Water (A1)	<input type="checkbox"/> Water-Stained Leaves (B9)	<input type="checkbox"/> Surface Soil Cracks (B6)	
<input type="checkbox"/> High Water Table (A2)	<input type="checkbox"/> Aquatic Fauna (B13)	<input type="checkbox"/> Drainage Patterns (B10)	
<input type="checkbox"/> Saturation (A3)	<input type="checkbox"/> True Aquatic Plants (B14)	<input type="checkbox"/> Dry-Season Water Table (C2)	
<input type="checkbox"/> Water Marks (B1)	<input type="checkbox"/> Hydrogen Sulfide Odor (C1)	<input type="checkbox"/> Crayfish Burrows (C8)	
<input type="checkbox"/> Sediment Deposits (B2)	<input type="checkbox"/> Oxidized Rhizospheres on Living Roots (C3)	<input type="checkbox"/> Saturation Visible on Aerial Imagery (C9)	
<input type="checkbox"/> Drift Deposits (B3)	<input type="checkbox"/> Presence of Reduced Iron (C4)	<input type="checkbox"/> Stunted or Stressed Plants (D1)	
<input type="checkbox"/> Algal Mat or Crust (B4)	<input type="checkbox"/> Recent Iron Reduction in Tilled Soils (C6)	<input checked="" type="checkbox"/> Geomorphic Position (D2)	
<input type="checkbox"/> Iron Deposits (B5)	<input type="checkbox"/> Thin Muck Surface (C7)	<input type="checkbox"/> FAC-Neutral Test (D5)	
<input type="checkbox"/> Inundation Visible on Aerial Imagery (B7)	<input type="checkbox"/> Gauge or Well Data (D9)		
<input type="checkbox"/> Sparsely Vegetated Concave Surface (B8)	<input type="checkbox"/> Other (Explain in Remarks)		

**Field Observations:**

Surface Water Present?	Yes <input type="checkbox"/> No <input checked="" type="checkbox"/>	Depth (inches): _____	<b>Wetland Hydrology Present?</b> Yes <input type="checkbox"/> No <input checked="" type="checkbox"/>
Water Table Present?	Yes <input type="checkbox"/> No <input checked="" type="checkbox"/>	Depth (inches): _____	
Saturation Present? (includes capillary fringe)	Yes <input type="checkbox"/> No <input checked="" type="checkbox"/>	Depth (inches): _____	

Describe Recorded Data (stream gauge, monitoring well, aerial photos, previous inspections), if available:

**Grassy swale**

Remarks:

**WETLAND DETERMINATION DATA FORM – Midwest Region**

Project/Site: Byron Solar City/County: Dodge Sampling Date: 2020-10-31  
 Applicant/Owner: EDF Renewables State: Minnesota Sampling Point: NW-26  
 Investigator(s): David Kuhlmann Section, Township, Range: Section 2, T106N, R16W  
 Landform (hillslope, terrace, etc.): Upland, Flat Local relief (concave, convex, none): None  
 Slope (%): 0-2 Lat: 44.021495 Long: -92.698503 Datum: NAD 83  
 Soil Map Unit Name: Tripoli clay loam, 0 to 2 percent slopes (M515A) NWI classification: None

Are climatic / hydrologic conditions on the site typical for this time of year? Yes  No  (If no, explain in Remarks.)  
 Are Vegetation , Soil , or Hydrology  significantly disturbed? Are "Normal Circumstances" present? Yes  No   
 Are Vegetation , Soil , or Hydrology  naturally problematic? (If needed, explain any answers in Remarks.)

**SUMMARY OF FINDINGS – Attach site map showing sampling point locations, transects, important features, etc.**

Hydrophytic Vegetation Present? Yes <input type="checkbox"/> No <input checked="" type="checkbox"/> Hydric Soil Present? Yes <input checked="" type="checkbox"/> No <input type="checkbox"/> Wetland Hydrology Present? Yes <input type="checkbox"/> No <input checked="" type="checkbox"/>	Is the Sampled Area within a Wetland? Yes <input type="checkbox"/> No <input checked="" type="checkbox"/>
Remarks: Very minimal swale, evidence of underground tile with outlet into adjacent ditch. Any aerial signatures likely a product of overland flow	

**VEGETATION – Use scientific names of plants.**

Tree Stratum (Plot size: <u>30 ft r</u> )	Absolute % Cover	Dominant Species?	Indicator Status	Dominance Test worksheet:
1. _____	_____	_____	_____	Number of Dominant Species That Are OBL, FACW, or FAC: <u>0</u> (A)
2. _____	_____	_____	_____	Total Number of Dominant Species Across All Strata: <u>0</u> (B)
3. _____	_____	_____	_____	Percent of Dominant Species That Are OBL, FACW, or FAC: <u>0</u> (A/B)
4. _____	_____	_____	_____	
5. _____	_____	_____	_____	
_____ = Total Cover				
<b>Sapling/Shrub Stratum (Plot size: <u>15 ft r</u>)</b>				
1. _____	_____	_____	_____	<b>Prevalence Index worksheet:</b>
2. _____	_____	_____	_____	Total % Cover of: _____ Multiply by: _____
3. _____	_____	_____	_____	OBL species <u>0</u> x 1 = <u>0</u>
4. _____	_____	_____	_____	FACW species <u>0</u> x 2 = <u>0</u>
5. _____	_____	_____	_____	FAC species <u>0</u> x 3 = <u>0</u>
_____ = Total Cover				FACU species <u>0</u> x 4 = <u>0</u>
<b>Herb Stratum (Plot size: <u>5 ft r</u>)</b>				
1. _____	_____	_____	_____	UPL species <u>0</u> x 5 = <u>0</u>
2. _____	_____	_____	_____	Column Totals: <u>0</u> (A) <u>0</u> (B)
3. _____	_____	_____	_____	Prevalence Index = B/A = <u>0.0</u>
4. _____	_____	_____	_____	<b>Hydrophytic Vegetation Indicators:</b>
5. _____	_____	_____	_____	<input type="checkbox"/> 1 - Rapid Test for Hydrophytic Vegetation
6. _____	_____	_____	_____	<input type="checkbox"/> 2 - Dominance Test is >50%
7. _____	_____	_____	_____	<input type="checkbox"/> 3 - Prevalence Index is ≤3.0 <sup>1</sup>
8. _____	_____	_____	_____	<input type="checkbox"/> 4 - Morphological Adaptations <sup>1</sup> (Provide supporting data in Remarks or on a separate sheet)
9. _____	_____	_____	_____	<input type="checkbox"/> Problematic Hydrophytic Vegetation <sup>1</sup> (Explain)
10. _____	_____	_____	_____	<sup>1</sup> Indicators of hydric soil and wetland hydrology must be present, unless disturbed or problematic.
_____ = Total Cover				
<b>Woody Vine Stratum (Plot size: <u>30 ft r</u>)</b>				
1. _____	_____	_____	_____	<b>Hydrophytic Vegetation Present?</b> Yes <input type="checkbox"/> No <input checked="" type="checkbox"/>
2. _____	_____	_____	_____	
_____ = Total Cover				

Remarks: (Include photo numbers here or on a separate sheet.)  
**Tilled corn field**

**SOIL**

Sampling Point: **NW-26**

**Profile Description: (Describe to the depth needed to document the indicator or confirm the absence of indicators.)**

Depth (inches)	Matrix		Redox Features				Texture	Remarks
	Color (moist)	%	Color (moist)	%	Type <sup>1</sup>	Loc <sup>2</sup>		
0 - 40	10YR 2/1	100	/					
-								
-								
-								
-								
-								
-								

<sup>1</sup>Type: C=Concentration, D=Depletion, RM=Reduced Matrix, MS=Masked Sand Grains.      <sup>2</sup>Location: PL=Pore Lining, M=Matrix.

**Hydric Soil Indicators:**

<input type="checkbox"/> Histosol (A1)	<input type="checkbox"/> Sandy Gleyed Matrix (S4)	<b>Indicators for Problematic Hydric Soils<sup>3</sup>:</b>
<input type="checkbox"/> Histic Epipedon (A2)	<input type="checkbox"/> Sandy Redox (S5)	
<input type="checkbox"/> Black Histic (A3)	<input type="checkbox"/> Stripped Matrix (S6)	
<input type="checkbox"/> Hydrogen Sulfide (A4)	<input type="checkbox"/> Loamy Mucky Mineral (F1)	
<input type="checkbox"/> Stratified Layers (A5)	<input type="checkbox"/> Loamy Gleyed Matrix (F2)	
<input type="checkbox"/> 2 cm Muck (A10)	<input type="checkbox"/> Depleted Matrix (F3)	
<input type="checkbox"/> Depleted Below Dark Surface (A11)	<input type="checkbox"/> Redox Dark Surface (F6)	
<input checked="" type="checkbox"/> Thick Dark Surface (A12)	<input type="checkbox"/> Depleted Dark Surface (F7)	
<input type="checkbox"/> Sandy Mucky Mineral (S1)	<input type="checkbox"/> Redox Depressions (F8)	
<input type="checkbox"/> 5 cm Mucky Peat or Peat (S3)		

Coast Prairie Redox (A16)  
 Dark Surface (S7)  
 Iron-Manganese Masses (F12)  
 Very Shallow Dark Surface (TF12)  
 Other (Explain in Remarks)

<sup>3</sup>Indicators of hydrophytic vegetation and wetland hydrology must be present, unless disturbed or problematic.

**Restrictive Layer (if observed):**  
 Type: \_\_\_\_\_  
 Depth (Inches): \_\_\_\_\_

Hydric Soil Present?    Yes     No

Remarks:  
**B horizon could not be reached,A12 assumed**

**HYDROLOGY**

**Wetland Hydrology Indicators:**

<b>Primary Indicators (minimum of one is required: check all that apply)</b>		<b>Secondary Indicators (minimum of two required)</b>
<input type="checkbox"/> Surface Water (A1)	<input type="checkbox"/> Water-Stained Leaves (B9)	<input type="checkbox"/> Surface Soil Cracks (B6)
<input type="checkbox"/> High Water Table (A2)	<input type="checkbox"/> Aquatic Fauna (B13)	<input type="checkbox"/> Drainage Patterns (B10)
<input type="checkbox"/> Saturation (A3)	<input type="checkbox"/> True Aquatic Plants (B14)	<input type="checkbox"/> Dry-Season Water Table (C2)
<input type="checkbox"/> Water Marks (B1)	<input type="checkbox"/> Hydrogen Sulfide Odor (C1)	<input type="checkbox"/> Crayfish Burrows (C8)
<input type="checkbox"/> Sediment Deposits (B2)	<input type="checkbox"/> Oxidized Rhizospheres on Living Roots (C3)	<input type="checkbox"/> Saturation Visible on Aerial Imagery (C9)
<input type="checkbox"/> Drift Deposits (B3)	<input type="checkbox"/> Presence of Reduced Iron (C4)	<input type="checkbox"/> Stunted or Stressed Plants (D1)
<input type="checkbox"/> Algal Mat or Crust (B4)	<input type="checkbox"/> Recent Iron Reduction in Tilled Soils (C6)	<input checked="" type="checkbox"/> Geomorphic Position (D2)
<input type="checkbox"/> Iron Deposits (B5)	<input type="checkbox"/> Thin Muck Surface (C7)	<input type="checkbox"/> FAC-Neutral Test (D5)
<input type="checkbox"/> Inundation Visible on Aerial Imagery (B7)	<input type="checkbox"/> Gauge or Well Data (D9)	
<input type="checkbox"/> Sparsely Vegetated Concave Surface (B8)	<input type="checkbox"/> Other (Explain in Remarks)	

**Field Observations:**

Surface Water Present?	Yes <input type="checkbox"/> No <input checked="" type="checkbox"/>	Depth (inches): _____	<b>Wetland Hydrology Present?</b> Yes <input type="checkbox"/> No <input checked="" type="checkbox"/>
Water Table Present?	Yes <input type="checkbox"/> No <input checked="" type="checkbox"/>	Depth (inches): _____	
Saturation Present? (includes capillary fringe)	Yes <input type="checkbox"/> No <input checked="" type="checkbox"/>	Depth (inches): _____	
Describe Recorded Data (stream gauge, monitoring well, aerial photos, previous inspections), if available: <b>Tilled corn field, very minimal swale</b>			

Remarks:

**WETLAND DETERMINATION DATA FORM – Midwest Region**

Project/Site: Byron Solar City/County: Dodge Sampling Date: 2020-11-26  
 Applicant/Owner: EDF Renewables State: Minnesota Sampling Point: NW-27  
 Investigator(s): David Kuhlmann Section, Township, Range: Section 13, T106N, R16W  
 Landform (hillslope, terrace, etc.): Upland, Swale Local relief (concave, convex, none): Concave  
 Slope (%): 2-5 Lat: 43.9859164 Long: -92.694136 Datum: NAD 83  
 Soil Map Unit Name: Clyde-Floyd complex, 1 to 4 percent slopes (M518B) NWI classification: None

Are climatic / hydrologic conditions on the site typical for this time of year? Yes  No  (If no, explain in Remarks.)  
 Are Vegetation , Soil , or Hydrology  significantly disturbed? Are "Normal Circumstances" present? Yes  No   
 Are Vegetation , Soil , or Hydrology  naturally problematic? (If needed, explain any answers in Remarks.)

**SUMMARY OF FINDINGS – Attach site map showing sampling point locations, transects, important features, etc.**

Hydrophytic Vegetation Present? Yes <input type="checkbox"/> No <input checked="" type="checkbox"/> Hydric Soil Present? Yes <input checked="" type="checkbox"/> No <input type="checkbox"/> Wetland Hydrology Present? Yes <input type="checkbox"/> No <input checked="" type="checkbox"/>	Is the Sampled Area within a Wetland? Yes <input type="checkbox"/> No <input checked="" type="checkbox"/>
Remarks: <b>Grassy swale</b>	

**VEGETATION – Use scientific names of plants.**

Tree Stratum (Plot size: <u>30 ft r</u> )	Absolute % Cover	Dominant Species?	Indicator Status	
1. _____				
2. _____				
3. _____				
4. _____				
5. _____				
_____ = Total Cover				
Sapling/Shrub Stratum (Plot size: <u>15 ft r</u> )	Absolute % Cover	Dominant Species?	Indicator Status	
1. _____				
2. _____				
3. _____				
4. _____				
5. _____				
_____ = Total Cover				
Herb Stratum (Plot size: <u>5 ft r</u> )	Absolute % Cover	Dominant Species?	Indicator Status	
1. <u>Ambrosia trifida</u>	50	✓	FAC	
2. <u>Bromus inermis</u>	50	✓	FACU	
3. _____				
4. _____				
5. _____				
6. _____				
7. _____				
8. _____				
9. _____				
10. _____				
100% = Total Cover				
Woody Vine Stratum (Plot size: <u>30 ft r</u> )	Absolute % Cover	Dominant Species?	Indicator Status	
1. _____				
2. _____				
_____ = Total Cover				

**Dominance Test worksheet:**

Number of Dominant Species That Are OBL, FACW, or FAC: 1 (A)

Total Number of Dominant Species Across All Strata: 2 (B)

Percent of Dominant Species That Are OBL, FACW, or FAC: 50 (A/B)

**Prevalence Index worksheet:**

Total % Cover of:	Multiply by:
OBL species <u>0</u>	x 1 = <u>0</u>
FACW species <u>0</u>	x 2 = <u>0</u>
FAC species <u>50</u>	x 3 = <u>150</u>
FACU species <u>50</u>	x 4 = <u>200</u>
UPL species <u>0</u>	x 5 = <u>0</u>
Column Totals: <u>100</u> (A)	<u>350</u> (B)

Prevalence Index = B/A = 3.5

**Hydrophytic Vegetation Indicators:**

1 - Rapid Test for Hydrophytic Vegetation

2 - Dominance Test is >50%

3 - Prevalence Index is ≤3.0<sup>1</sup>

4 - Morphological Adaptations<sup>1</sup> (Provide supporting data in Remarks or on a separate sheet)

Problematic Hydrophytic Vegetation<sup>1</sup> (Explain)

<sup>1</sup>Indicators of hydric soil and wetland hydrology must be present, unless disturbed or problematic.

**Hydrophytic Vegetation Present?** Yes  No

Remarks: (Include photo numbers here or on a separate sheet.)



**SOIL**

Sampling Point: NW-27

Profile Description: (Describe to the depth needed to document the indicator or confirm the absence of indicators.)								
Depth (inches)	Matrix		Redox Features				Texture	Remarks
	Color (moist)	%	Color (moist)	%	Type <sup>1</sup>	Loc <sup>2</sup>		
0 - 24	10YR 2/2	95	10YR 3/4	5	C	M	Silt Loam	
-								
-								
-								
-								
-								
-								
-								

<sup>1</sup>Type: C=Concentration, D=Depletion, RM=Reduced Matrix, MS=Masked Sand Grains.      <sup>2</sup>Location: PL=Pore Lining, M=Matrix.

<b>Hydric Soil Indicators:</b> <input type="checkbox"/> Histosol (A1) <input type="checkbox"/> Histic Epipedon (A2) <input type="checkbox"/> Black Histic (A3) <input type="checkbox"/> Hydrogen Sulfide (A4) <input type="checkbox"/> Stratified Layers (A5) <input type="checkbox"/> 2 cm Muck (A10) <input type="checkbox"/> Depleted Below Dark Surface (A11) <input type="checkbox"/> Thick Dark Surface (A12) <input type="checkbox"/> Sandy Mucky Mineral (S1) <input type="checkbox"/> 5 cm Mucky Peat or Peat (S3)	<b>Indicators for Problematic Hydric Soils<sup>3</sup>:</b> <input type="checkbox"/> Sandy Gleyed Matrix (S4) <input type="checkbox"/> Sandy Redox (S5) <input type="checkbox"/> Stripped Matrix (S6) <input type="checkbox"/> Loamy Mucky Mineral (F1) <input type="checkbox"/> Loamy Gleyed Matrix (F2) <input type="checkbox"/> Depleted Matrix (F3) <input checked="" type="checkbox"/> Redox Dark Surface (F6) <input type="checkbox"/> Depleted Dark Surface (F7) <input type="checkbox"/> Redox Depressions (F8) <input type="checkbox"/> Coast Prairie Redox (A16) <input type="checkbox"/> Dark Surface (S7) <input type="checkbox"/> Iron-Manganese Masses (F12) <input type="checkbox"/> Very Shallow Dark Surface (TF12) <input type="checkbox"/> Other (Explain in Remarks)
---	--

<sup>3</sup>Indicators of hydrophytic vegetation and wetland hydrology must be present, unless disturbed or problematic.

<b>Restrictive Layer (if observed):</b> Type: _____ Depth (Inches): _____	Hydric Soil Present?    Yes <input checked="" type="checkbox"/> No <input type="checkbox"/>
---	---

Remarks:

**HYDROLOGY**

<b>Wetland Hydrology Indicators:</b>				
<u>Primary Indicators (minimum of one is required; check all that apply)</u>		<u>Secondary Indicators (minimum of two required)</u>		
<input type="checkbox"/> Surface Water (A1)	<input type="checkbox"/> Water-Stained Leaves (B9)	<input type="checkbox"/> Surface Soil Cracks (B6)		
<input type="checkbox"/> High Water Table (A2)	<input type="checkbox"/> Aquatic Fauna (B13)	<input type="checkbox"/> Drainage Patterns (B10)		
<input type="checkbox"/> Saturation (A3)	<input type="checkbox"/> True Aquatic Plants (B14)	<input type="checkbox"/> Dry-Season Water Table (C2)		
<input type="checkbox"/> Water Marks (B1)	<input type="checkbox"/> Hydrogen Sulfide Odor (C1)	<input type="checkbox"/> Crayfish Burrows (C8)		
<input type="checkbox"/> Sediment Deposits (B2)	<input type="checkbox"/> Oxidized Rhizospheres on Living Roots (C3)	<input type="checkbox"/> Saturation Visible on Aerial Imagery (C9)		
<input type="checkbox"/> Drift Deposits (B3)	<input type="checkbox"/> Presence of Reduced Iron (C4)	<input type="checkbox"/> Stunted or Stressed Plants (D1)		
<input type="checkbox"/> Algal Mat or Crust (B4)	<input type="checkbox"/> Recent Iron Reduction in Tilled Soils (C6)	<input checked="" type="checkbox"/> Geomorphic Position (D2)		
<input type="checkbox"/> Iron Deposits (B5)	<input type="checkbox"/> Thin Muck Surface (C7)	<input type="checkbox"/> FAC-Neutral Test (D5)		
<input type="checkbox"/> Inundation Visible on Aerial Imagery (B7)	<input type="checkbox"/> Gauge or Well Data (D9)			
<input type="checkbox"/> Sparsely Vegetated Concave Surface (B8)	<input type="checkbox"/> Other (Explain in Remarks)			
<b>Field Observations:</b>		Wetland Hydrology Present?    Yes _____    No <input checked="" type="checkbox"/>		
Surface Water Present?	Yes _____ No <input checked="" type="checkbox"/>			Depth (inches): _____
Water Table Present?	Yes _____ No <input checked="" type="checkbox"/>			Depth (inches): _____
Saturation Present? (includes capillary fringe)	Yes _____ No <input checked="" type="checkbox"/>			Depth (inches): _____
Describe Recorded Data (stream gauge, monitoring well, aerial photos, previous inspections), if available:				
<b>Upland swale</b>				
Remarks:				

**WETLAND DETERMINATION DATA FORM – Midwest Region**

Project/Site: Byron Solar City/County: Dodge Sampling Date: 2020-10-28  
 Applicant/Owner: EDF Renewables State: Minnesota Sampling Point: WB-01 Up  
 Investigator(s): David Kuhlmann Section, Township, Range: Section 13, T106N, R16W  
 Landform (hillslope, terrace, etc.): Hillslope Local relief (concave, convex, none): None  
 Slope (%): 2-5 Lat: 43.981335 Long: -92.688459 Datum: NAD 83  
 Soil Map Unit Name: Winneshiek silt loam, 2 to 6 percent slopes (M526B) NWI classification: None

Are climatic / hydrologic conditions on the site typical for this time of year? Yes  No  (If no, explain in Remarks.)  
 Are Vegetation , Soil , or Hydrology  significantly disturbed? Are "Normal Circumstances" present? Yes  No   
 Are Vegetation , Soil , or Hydrology  naturally problematic? (If needed, explain any answers in Remarks.)

**SUMMARY OF FINDINGS – Attach site map showing sampling point locations, transects, important features, etc.**

Hydrophytic Vegetation Present? Yes <input type="checkbox"/> No <input checked="" type="checkbox"/> Hydric Soil Present? Yes <input checked="" type="checkbox"/> No <input type="checkbox"/> Wetland Hydrology Present? Yes <input type="checkbox"/> No <input checked="" type="checkbox"/>	Is the Sampled Area within a Wetland? Yes <input type="checkbox"/> No <input checked="" type="checkbox"/>
Remarks: <b>Harvested soybean field</b>	

**VEGETATION – Use scientific names of plants.**

Tree Stratum (Plot size: <u>30 ft r</u> )	Absolute % Cover	Dominant Species?	Indicator Status	Dominance Test worksheet:														
1. _____	_____	_____	_____	Number of Dominant Species That Are OBL, FACW, or FAC: <u>0</u> (A)  Total Number of Dominant Species Across All Strata: <u>0</u> (B)  Percent of Dominant Species That Are OBL, FACW, or FAC: <u>0</u> (A/B)														
2. _____	_____	_____	_____															
3. _____	_____	_____	_____															
4. _____	_____	_____	_____															
5. _____	_____	_____	_____															
_____ = Total Cover				<b>Prevalence Index worksheet:</b> <table style="width:100%; border-collapse: collapse;"> <thead> <tr> <th style="width:50%;">Total % Cover of:</th> <th style="width:50%;">Multiply by:</th> </tr> </thead> <tbody> <tr> <td>OBL species <u>0</u></td> <td>x 1 = <u>0</u></td> </tr> <tr> <td>FACW species <u>0</u></td> <td>x 2 = <u>0</u></td> </tr> <tr> <td>FAC species <u>0</u></td> <td>x 3 = <u>0</u></td> </tr> <tr> <td>FACU species <u>0</u></td> <td>x 4 = <u>0</u></td> </tr> <tr> <td>UPL species <u>0</u></td> <td>x 5 = <u>0</u></td> </tr> <tr> <td>Column Totals: <u>0</u> (A)</td> <td><u>0</u> (B)</td> </tr> </tbody> </table> Prevalence Index = B/A = <u>0.0</u>	Total % Cover of:	Multiply by:	OBL species <u>0</u>	x 1 = <u>0</u>	FACW species <u>0</u>	x 2 = <u>0</u>	FAC species <u>0</u>	x 3 = <u>0</u>	FACU species <u>0</u>	x 4 = <u>0</u>	UPL species <u>0</u>	x 5 = <u>0</u>	Column Totals: <u>0</u> (A)	<u>0</u> (B)
Total % Cover of:	Multiply by:																	
OBL species <u>0</u>	x 1 = <u>0</u>																	
FACW species <u>0</u>	x 2 = <u>0</u>																	
FAC species <u>0</u>	x 3 = <u>0</u>																	
FACU species <u>0</u>	x 4 = <u>0</u>																	
UPL species <u>0</u>	x 5 = <u>0</u>																	
Column Totals: <u>0</u> (A)	<u>0</u> (B)																	
Sapling/Shrub Stratum (Plot size: <u>15 ft r</u> )																		
1. _____	_____	_____	_____															
2. _____	_____	_____	_____															
3. _____	_____	_____	_____															
4. _____	_____	_____	_____															
Herb Stratum (Plot size: <u>5 ft r</u> )				<b>Hydrophytic Vegetation Indicators:</b> ___ 1 - Rapid Test for Hydrophytic Vegetation ___ 2 - Dominance Test is >50% ___ 3 - Prevalence Index is ≤3.0 <sup>1</sup> ___ 4 - Morphological Adaptations <sup>1</sup> (Provide supporting data in Remarks or on a separate sheet) ___ Problematic Hydrophytic Vegetation <sup>1</sup> (Explain)  <sup>1</sup> Indicators of hydric soil and wetland hydrology must be present, unless disturbed or problematic.														
1. _____	_____	_____	_____															
2. _____	_____	_____	_____															
3. _____	_____	_____	_____															
4. _____	_____	_____	_____															
5. _____	_____	_____	_____															
6. _____	_____	_____	_____															
7. _____	_____	_____	_____															
8. _____	_____	_____	_____															
9. _____	_____	_____	_____															
10. _____	_____	_____	_____															
Woody Vine Stratum (Plot size: <u>30 ft r</u> )				<b>Hydrophytic Vegetation Present?</b> Yes <input type="checkbox"/> No <input checked="" type="checkbox"/>														
1. _____	_____	_____	_____															
2. _____	_____	_____	_____															

Remarks: (Include photo numbers here or on a separate sheet.)  
**Harvested soybean field**

**SOIL**

Sampling Point: WB-01 Up

**Profile Description: (Describe to the depth needed to document the indicator or confirm the absence of indicators.)**

Depth (inches)	Matrix		Redox Features				Texture	Remarks
	Color (moist)	%	Color (moist)	%	Type <sup>1</sup>	Loc <sup>2</sup>		
0 - 8	10YR 2/2	98	10YR 3/4	2	C	M	Silty clay loam	
8 - 24	10YR 4/2	70	10YR 5/8	30	C	M	Clay	
-								
-								
-								
-								
-								

<sup>1</sup>Type: C=Concentration, D=Depletion, RM=Reduced Matrix, MS=Masked Sand Grains.      <sup>2</sup>Location: PL=Pore Lining, M=Matrix.

<p><b>Hydric Soil Indicators:</b></p> <p><input type="checkbox"/> Histosol (A1)</p> <p><input type="checkbox"/> Histic Epipedon (A2)</p> <p><input type="checkbox"/> Black Histic (A3)</p> <p><input type="checkbox"/> Hydrogen Sulfide (A4)</p> <p><input type="checkbox"/> Stratified Layers (A5)</p> <p><input type="checkbox"/> 2 cm Muck (A10)</p> <p><input checked="" type="checkbox"/> Depleted Below Dark Surface (A11)</p> <p><input type="checkbox"/> Thick Dark Surface (A12)</p> <p><input type="checkbox"/> Sandy Mucky Mineral (S1)</p> <p><input type="checkbox"/> 5 cm Mucky Peat or Peat (S3)</p>	<p><input type="checkbox"/> Sandy Gleyed Matrix (S4)</p> <p><input type="checkbox"/> Sandy Redox (S5)</p> <p><input type="checkbox"/> Stripped Matrix (S6)</p> <p><input type="checkbox"/> Loamy Mucky Mineral (F1)</p> <p><input type="checkbox"/> Loamy Gleyed Matrix (F2)</p> <p><input type="checkbox"/> Depleted Matrix (F3)</p> <p><input checked="" type="checkbox"/> Redox Dark Surface (F6)</p> <p><input type="checkbox"/> Depleted Dark Surface (F7)</p> <p><input type="checkbox"/> Redox Depressions (F8)</p>	<p><b>Indicators for Problematic Hydric Soils<sup>3</sup>:</b></p> <p><input type="checkbox"/> Coast Prairie Redox (A16)</p> <p><input type="checkbox"/> Dark Surface (S7)</p> <p><input type="checkbox"/> Iron-Manganese Masses (F12)</p> <p><input type="checkbox"/> Very Shallow Dark Surface (TF12)</p> <p><input type="checkbox"/> Other (Explain in Remarks)</p>
---	--	--

<sup>3</sup>Indicators of hydrophytic vegetation and wetland hydrology must be present, unless disturbed or problematic.

**Restrictive Layer (if observed):**

Type: \_\_\_\_\_

Depth (Inches): \_\_\_\_\_

Hydric Soil Present? Yes  No

Remarks:

**HYDROLOGY**

**Wetland Hydrology Indicators:**

Primary Indicators (minimum of one is required; check all that apply)	Secondary Indicators (minimum of two required)
<input type="checkbox"/> Surface Water (A1)	<input type="checkbox"/> Water-Stained Leaves (B9)
<input type="checkbox"/> High Water Table (A2)	<input type="checkbox"/> Surface Soil Cracks (B6)
<input type="checkbox"/> Saturation (A3)	<input type="checkbox"/> Aquatic Fauna (B13)
<input type="checkbox"/> Water Marks (B1)	<input type="checkbox"/> True Aquatic Plants (B14)
<input type="checkbox"/> Sediment Deposits (B2)	<input type="checkbox"/> Hydrogen Sulfide Odor (C1)
<input type="checkbox"/> Drift Deposits (B3)	<input type="checkbox"/> Oxidized Rhizospheres on Living Roots (C3)
<input type="checkbox"/> Algal Mat or Crust (B4)	<input type="checkbox"/> Presence of Reduced Iron (C4)
<input type="checkbox"/> Iron Deposits (B5)	<input type="checkbox"/> Recent Iron Reduction in Tilled Soils (C6)
<input type="checkbox"/> Inundation Visible on Aerial Imagery (B7)	<input type="checkbox"/> Thin Muck Surface (C7)
<input type="checkbox"/> Sparsely Vegetated Concave Surface (B8)	<input type="checkbox"/> Gauge or Well Data (D9)
	<input type="checkbox"/> Other (Explain in Remarks)
<input type="checkbox"/> Dry-Season Water Table (C2)	
<input type="checkbox"/> Crayfish Burrows (C8)	
<input type="checkbox"/> Saturation Visible on Aerial Imagery (C9)	
<input type="checkbox"/> Stunted or Stressed Plants (D1)	
<input type="checkbox"/> Geomorphic Position (D2)	
<input type="checkbox"/> FAC-Neutral Test (D5)	

**Field Observations:**

Surface Water Present? Yes  No  Depth (inches): \_\_\_\_\_

Water Table Present? Yes  No  Depth (inches): \_\_\_\_\_

Saturation Present? Yes  No  Depth (inches): \_\_\_\_\_ (includes capillary fringe)

Wetland Hydrology Present? Yes  No

Describe Recorded Data (stream gauge, monitoring well, aerial photos, previous inspections), if available:

Remarks:

**No evidence of stressed soybeans**

**WETLAND DETERMINATION DATA FORM – Midwest Region**

Project/Site: Byron Solar City/County: Dodge Sampling Date: 2020-10-28  
 Applicant/Owner: EDF Renewables State: Minnesota Sampling Point: WB-01 Wet  
 Investigator(s): David Kuhlmann Section, Township, Range: Section 13, T106N, R16W  
 Landform (hillslope, terrace, etc.): Depression Local relief (concave, convex, none): Concave  
 Slope (%): 2-5 Lat: 43.9812622 Long: -92.6884126 Datum: NAD 83  
 Soil Map Unit Name: Winneshiek silt loam, 2 to 6 percent slopes (M526B) NWI classification: None

Are climatic / hydrologic conditions on the site typical for this time of year? Yes  No  (If no, explain in Remarks.)  
 Are Vegetation , Soil , or Hydrology  significantly disturbed? Are "Normal Circumstances" present? Yes  No   
 Are Vegetation , Soil , or Hydrology  naturally problematic? (If needed, explain any answers in Remarks.)

**SUMMARY OF FINDINGS – Attach site map showing sampling point locations, transects, important features, etc.**

Hydrophytic Vegetation Present? Yes <input checked="" type="checkbox"/> No <input type="checkbox"/> Hydric Soil Present? Yes <input checked="" type="checkbox"/> No <input type="checkbox"/> Wetland Hydrology Present? Yes <input checked="" type="checkbox"/> No <input type="checkbox"/>	Is the Sampled Area within a Wetland? Yes <input checked="" type="checkbox"/> No <input type="checkbox"/>
Remarks: <b>Harvested soybean field slight evidence of drowned out</b>	

**VEGETATION – Use scientific names of plants.**

Tree Stratum (Plot size: <u>30 ft r</u> )	Absolute % Cover	Dominant Species?	Indicator Status	Dominance Test worksheet:														
1. _____	_____	_____	_____	Number of Dominant Species That Are OBL, FACW, or FAC: <u>0</u> (A)  Total Number of Dominant Species Across All Strata: <u>0</u> (B)  Percent of Dominant Species That Are OBL, FACW, or FAC: <u>0</u> (A/B)														
2. _____	_____	_____	_____															
3. _____	_____	_____	_____															
4. _____	_____	_____	_____															
5. _____	_____	_____	_____															
_____ = Total Cover				<b>Prevalence Index worksheet:</b> <table style="width:100%; border-collapse: collapse;"> <thead> <tr> <th style="width:50%;">Total % Cover of:</th> <th style="width:50%;">Multiply by:</th> </tr> </thead> <tbody> <tr> <td>OBL species <u>0</u></td> <td>x 1 = <u>0</u></td> </tr> <tr> <td>FACW species <u>0</u></td> <td>x 2 = <u>0</u></td> </tr> <tr> <td>FAC species <u>0</u></td> <td>x 3 = <u>0</u></td> </tr> <tr> <td>FACU species <u>0</u></td> <td>x 4 = <u>0</u></td> </tr> <tr> <td>UPL species <u>0</u></td> <td>x 5 = <u>0</u></td> </tr> <tr> <td>Column Totals: <u>0</u> (A)</td> <td><u>0</u> (B)</td> </tr> </tbody> </table> Prevalence Index = B/A = <u>0.0</u>	Total % Cover of:	Multiply by:	OBL species <u>0</u>	x 1 = <u>0</u>	FACW species <u>0</u>	x 2 = <u>0</u>	FAC species <u>0</u>	x 3 = <u>0</u>	FACU species <u>0</u>	x 4 = <u>0</u>	UPL species <u>0</u>	x 5 = <u>0</u>	Column Totals: <u>0</u> (A)	<u>0</u> (B)
Total % Cover of:	Multiply by:																	
OBL species <u>0</u>	x 1 = <u>0</u>																	
FACW species <u>0</u>	x 2 = <u>0</u>																	
FAC species <u>0</u>	x 3 = <u>0</u>																	
FACU species <u>0</u>	x 4 = <u>0</u>																	
UPL species <u>0</u>	x 5 = <u>0</u>																	
Column Totals: <u>0</u> (A)	<u>0</u> (B)																	
Sapling/Shrub Stratum (Plot size: <u>15 ft r</u> )																		
1. _____	_____	_____	_____															
2. _____	_____	_____	_____															
3. _____	_____	_____	_____															
4. _____	_____	_____	_____															
Herb Stratum (Plot size: <u>5 ft r</u> )				<b>Hydrophytic Vegetation Indicators:</b> ___ 1 - Rapid Test for Hydrophytic Vegetation ___ 2 - Dominance Test is >50% ___ 3 - Prevalence Index is ≤3.0 <sup>1</sup> ___ 4 - Morphological Adaptations <sup>1</sup> (Provide supporting data in Remarks or on a separate sheet) <input checked="" type="checkbox"/> Problematic Hydrophytic Vegetation <sup>1</sup> (Explain)														
1. _____	_____	_____	_____															
2. _____	_____	_____	_____															
3. _____	_____	_____	_____															
4. _____	_____	_____	_____															
5. _____	_____	_____	_____															
6. _____	_____	_____	_____															
7. _____	_____	_____	_____															
8. _____	_____	_____	_____															
9. _____	_____	_____	_____															
10. _____	_____	_____	_____															
Woody Vine Stratum (Plot size: <u>30 ft r</u> )				<b>Hydrophytic Vegetation Present?</b> Yes <input checked="" type="checkbox"/> No <input type="checkbox"/>														
1. _____	_____	_____	_____															
2. _____	_____	_____	_____															
_____ = Total Cover																		

Remarks: (Include photo numbers here or on a separate sheet.)  
**Evidence of drowned out crops**

**SOIL**

Sampling Point: WB-01 Wet

**Profile Description: (Describe to the depth needed to document the indicator or confirm the absence of indicators.)**

Depth (inches)	Matrix		Redox Features				Texture	Remarks
	Color (moist)	%	Color (moist)	%	Type <sup>1</sup>	Loc <sup>2</sup>		
0 - 8	10YR 2/2	98	10YR 3/4	2	C	M	Silty clay loam	
8 - 24	10YR 4/2	70	10YR 5/8	30	C	M	Clay	
-								
-								
-								
-								
-								

<sup>1</sup>Type: C=Concentration, D=Depletion, RM=Reduced Matrix, MS=Masked Sand Grains.      <sup>2</sup>Location: PL=Pore Lining, M=Matrix.

<p><b>Hydric Soil Indicators:</b></p> <p><input type="checkbox"/> Histosol (A1)</p> <p><input type="checkbox"/> Histic Epipedon (A2)</p> <p><input type="checkbox"/> Black Histic (A3)</p> <p><input type="checkbox"/> Hydrogen Sulfide (A4)</p> <p><input type="checkbox"/> Stratified Layers (A5)</p> <p><input type="checkbox"/> 2 cm Muck (A10)</p> <p><input checked="" type="checkbox"/> Depleted Below Dark Surface (A11)</p> <p><input type="checkbox"/> Thick Dark Surface (A12)</p> <p><input type="checkbox"/> Sandy Mucky Mineral (S1)</p> <p><input type="checkbox"/> 5 cm Mucky Peat or Peat (S3)</p>	<p><input type="checkbox"/> Sandy Gleyed Matrix (S4)</p> <p><input type="checkbox"/> Sandy Redox (S5)</p> <p><input type="checkbox"/> Stripped Matrix (S6)</p> <p><input type="checkbox"/> Loamy Mucky Mineral (F1)</p> <p><input type="checkbox"/> Loamy Gleyed Matrix (F2)</p> <p><input type="checkbox"/> Depleted Matrix (F3)</p> <p><input checked="" type="checkbox"/> Redox Dark Surface (F6)</p> <p><input type="checkbox"/> Depleted Dark Surface (F7)</p> <p><input type="checkbox"/> Redox Depressions (F8)</p>	<p><b>Indicators for Problematic Hydric Soils<sup>3</sup>:</b></p> <p><input type="checkbox"/> Coast Prairie Redox (A16)</p> <p><input type="checkbox"/> Dark Surface (S7)</p> <p><input type="checkbox"/> Iron-Manganese Masses (F12)</p> <p><input type="checkbox"/> Very Shallow Dark Surface (TF12)</p> <p><input type="checkbox"/> Other (Explain in Remarks)</p>
---	--	--

<sup>3</sup>Indicators of hydrophytic vegetation and wetland hydrology must be present, unless disturbed or problematic.

**Restrictive Layer (if observed):**

Type: \_\_\_\_\_

Depth (Inches): \_\_\_\_\_

Hydric Soil Present? Yes  No

Remarks:

**HYDROLOGY**

**Wetland Hydrology Indicators:**

<p><b>Primary Indicators (minimum of one is required; check all that apply)</b></p> <p><input type="checkbox"/> Surface Water (A1)</p> <p><input type="checkbox"/> High Water Table (A2)</p> <p><input type="checkbox"/> Saturation (A3)</p> <p><input type="checkbox"/> Water Marks (B1)</p> <p><input type="checkbox"/> Sediment Deposits (B2)</p> <p><input type="checkbox"/> Drift Deposits (B3)</p> <p><input type="checkbox"/> Algal Mat or Crust (B4)</p> <p><input type="checkbox"/> Iron Deposits (B5)</p> <p><input type="checkbox"/> Inundation Visible on Aerial Imagery (B7)</p> <p><input type="checkbox"/> Sparsely Vegetated Concave Surface (B8)</p>	<p><input type="checkbox"/> Water-Stained Leaves (B9)</p> <p><input type="checkbox"/> Aquatic Fauna (B13)</p> <p><input type="checkbox"/> True Aquatic Plants (B14)</p> <p><input type="checkbox"/> Hydrogen Sulfide Odor (C1)</p> <p><input type="checkbox"/> Oxidized Rhizospheres on Living Roots (C3)</p> <p><input type="checkbox"/> Presence of Reduced Iron (C4)</p> <p><input type="checkbox"/> Recent Iron Reduction in Tilled Soils (C6)</p> <p><input type="checkbox"/> Thin Muck Surface (C7)</p> <p><input type="checkbox"/> Gauge or Well Data (D9)</p> <p><input type="checkbox"/> Other (Explain in Remarks)</p>	<p><b>Secondary Indicators (minimum of two required)</b></p> <p><input type="checkbox"/> Surface Soil Cracks (B6)</p> <p><input type="checkbox"/> Drainage Patterns (B10)</p> <p><input type="checkbox"/> Dry-Season Water Table (C2)</p> <p><input type="checkbox"/> Crayfish Burrows (C8)</p> <p><input checked="" type="checkbox"/> Saturation Visible on Aerial Imagery (C9)</p> <p><input checked="" type="checkbox"/> Stunted or Stressed Plants (D1)</p> <p><input checked="" type="checkbox"/> Geomorphic Position (D2)</p> <p><input type="checkbox"/> FAC-Neutral Test (D5)</p>
---	--	---

**Field Observations:**

Surface Water Present? Yes  No  Depth (inches): \_\_\_\_\_

Water Table Present? Yes  No  Depth (inches): \_\_\_\_\_

Saturation Present? Yes  No  Depth (inches): \_\_\_\_\_ (includes capillary fringe)

Wetland Hydrology Present? Yes  No

Describe Recorded Data (stream gauge, monitoring well, aerial photos, previous inspections), if available:

Remarks:

Evidence of drowned out with some residual field horsetail 2 percent

**WETLAND DETERMINATION DATA FORM – Midwest Region**

Project/Site: Byron Solar City/County: Dodge Sampling Date: 2020-10-29  
 Applicant/Owner: EDF Renewables State: Minnesota Sampling Point: WB-02 Up  
 Investigator(s): David Kuhlmann Section, Township, Range: Section 13, T106N, R16W  
 Landform (hillslope, terrace, etc.): Upland, Swale Local relief (concave, convex, none): Concave  
 Slope (%): 5 Lat: 43.988359 Long: -92.691966 Datum: NAD 83  
 Soil Map Unit Name: Clyde-Floyd complex, 1 to 4 percent slopes (M518B) NWI classification: None

Are climatic / hydrologic conditions on the site typical for this time of year? Yes  No  (If no, explain in Remarks.)  
 Are Vegetation , Soil , or Hydrology  significantly disturbed? Are "Normal Circumstances" present? Yes  No   
 Are Vegetation , Soil , or Hydrology  naturally problematic? (If needed, explain any answers in Remarks.)

**SUMMARY OF FINDINGS – Attach site map showing sampling point locations, transects, important features, etc.**

Hydrophytic Vegetation Present? Yes <input checked="" type="checkbox"/> No <input type="checkbox"/> Hydric Soil Present? Yes <input checked="" type="checkbox"/> No <input type="checkbox"/> Wetland Hydrology Present? Yes <input type="checkbox"/> No <input checked="" type="checkbox"/>	Is the Sampled Area within a Wetland? Yes <input type="checkbox"/> No <input checked="" type="checkbox"/>
Remarks: <b>Grassy swale</b>	

**VEGETATION – Use scientific names of plants.**

Tree Stratum (Plot size: <u>30 ft r</u> )	Absolute % Cover	Dominant Species?	Indicator Status	
1. _____				
2. _____				
3. _____				
4. _____				
5. _____				
_____ = Total Cover				
Sapling/Shrub Stratum (Plot size: <u>15 ft r</u> )	Absolute % Cover	Dominant Species?	Indicator Status	
1. _____				
2. _____				
3. _____				
4. _____				
5. _____				
_____ = Total Cover				
Herb Stratum (Plot size: <u>5 ft r</u> )	Absolute % Cover	Dominant Species?	Indicator Status	
1. <u>Setaria pumila</u>	<u>50</u>	<input checked="" type="checkbox"/>	<u>FAC</u>	
2. <u>Ambrosia trifida</u>	<u>10</u>	<input type="checkbox"/>	<u>FAC</u>	
3. <u>Abutilon theophrasti</u>	<u>5</u>	<input type="checkbox"/>	<u>FACU</u>	
4. _____				
5. _____				
6. _____				
7. _____				
8. _____				
9. _____				
10. _____				
<u>65%</u> = Total Cover				
Woody Vine Stratum (Plot size: <u>30 ft r</u> )	Absolute % Cover	Dominant Species?	Indicator Status	
1. _____				
2. _____				
_____ = Total Cover				

**Dominance Test worksheet:**  
 Number of Dominant Species That Are OBL, FACW, or FAC: 1 (A)  
 Total Number of Dominant Species Across All Strata: 1 (B)  
 Percent of Dominant Species That Are OBL, FACW, or FAC: 100 (A/B)

**Prevalence Index worksheet:**

Total % Cover of:	Multiply by:
OBL species <u>0</u>	x 1 = <u>0</u>
FACW species <u>0</u>	x 2 = <u>0</u>
FAC species <u>60</u>	x 3 = <u>180</u>
FACU species <u>5</u>	x 4 = <u>20</u>
UPL species <u>0</u>	x 5 = <u>0</u>
Column Totals: <u>65</u> (A)	<u>200</u> (B)

Prevalence Index = B/A = 3.1

**Hydrophytic Vegetation Indicators:**  
 1 - Rapid Test for Hydrophytic Vegetation  
 2 - Dominance Test is >50%  
 3 - Prevalence Index is ≤3.0<sup>1</sup>  
 4 - Morphological Adaptations<sup>1</sup> (Provide supporting data in Remarks or on a separate sheet)  
 Problematic Hydrophytic Vegetation<sup>1</sup> (Explain)

<sup>1</sup>Indicators of hydric soil and wetland hydrology must be present, unless disturbed or problematic.

**Hydrophytic Vegetation Present?** Yes  No

Remarks: (Include photo numbers here or on a separate sheet.)

**SOIL**

Sampling Point: WB-02 Up

**Profile Description: (Describe to the depth needed to document the indicator or confirm the absence of indicators.)**

Depth (inches)	Matrix		Redox Features				Texture	Remarks
	Color (moist)	%	Color (moist)	%	Type <sup>1</sup>	Loc <sup>2</sup>		
0 - 24	10YR 2/1	98	10YR 3/4	2	C	M	Silty clay	
-								
-								
-								
-								
-								
-								

<sup>1</sup>Type: C=Concentration, D=Depletion, RM=Reduced Matrix, MS=Masked Sand Grains.      <sup>2</sup>Location: PL=Pore Lining, M=Matrix.

**Hydric Soil Indicators:**

<input type="checkbox"/> Histosol (A1)	<input type="checkbox"/> Sandy Gleyed Matrix (S4)	<input type="checkbox"/> Coast Prairie Redox (A16)
<input type="checkbox"/> Histic Epipedon (A2)	<input type="checkbox"/> Sandy Redox (S5)	<input type="checkbox"/> Dark Surface (S7)
<input type="checkbox"/> Black Histic (A3)	<input type="checkbox"/> Stripped Matrix (S6)	<input type="checkbox"/> Iron-Manganese Masses (F12)
<input type="checkbox"/> Hydrogen Sulfide (A4)	<input type="checkbox"/> Loamy Mucky Mineral (F1)	<input type="checkbox"/> Very Shallow Dark Surface (TF12)
<input type="checkbox"/> Stratified Layers (A5)	<input type="checkbox"/> Loamy Gleyed Matrix (F2)	<input type="checkbox"/> Other (Explain in Remarks)
<input type="checkbox"/> 2 cm Muck (A10)	<input type="checkbox"/> Depleted Matrix (F3)	
<input type="checkbox"/> Depleted Below Dark Surface (A11)	<input checked="" type="checkbox"/> Redox Dark Surface (F6)	
<input type="checkbox"/> Thick Dark Surface (A12)	<input type="checkbox"/> Depleted Dark Surface (F7)	
<input type="checkbox"/> Sandy Mucky Mineral (S1)	<input type="checkbox"/> Redox Depressions (F8)	
<input type="checkbox"/> 5 cm Mucky Peat or Peat (S3)		

**Indicators for Problematic Hydric Soils<sup>3</sup>:**

<sup>3</sup>Indicators of hydrophytic vegetation and wetland hydrology must be present, unless disturbed or problematic.

**Restrictive Layer (if observed):**

Type: \_\_\_\_\_

Depth (Inches): \_\_\_\_\_

Hydric Soil Present? Yes  No

Remarks:

**HYDROLOGY**

**Wetland Hydrology Indicators:**

Primary Indicators (minimum of one is required; check all that apply)	Secondary Indicators (minimum of two required)
<input type="checkbox"/> Surface Water (A1)	<input type="checkbox"/> Water-Stained Leaves (B9)
<input type="checkbox"/> High Water Table (A2)	<input type="checkbox"/> Aquatic Fauna (B13)
<input type="checkbox"/> Saturation (A3)	<input type="checkbox"/> True Aquatic Plants (B14)
<input type="checkbox"/> Water Marks (B1)	<input type="checkbox"/> Hydrogen Sulfide Odor (C1)
<input type="checkbox"/> Sediment Deposits (B2)	<input type="checkbox"/> Oxidized Rhizospheres on Living Roots (C3)
<input type="checkbox"/> Drift Deposits (B3)	<input type="checkbox"/> Presence of Reduced Iron (C4)
<input type="checkbox"/> Algal Mat or Crust (B4)	<input type="checkbox"/> Recent Iron Reduction in Tilled Soils (C6)
<input type="checkbox"/> Iron Deposits (B5)	<input type="checkbox"/> Thin Muck Surface (C7)
<input type="checkbox"/> Inundation Visible on Aerial Imagery (B7)	<input type="checkbox"/> Gauge or Well Data (D9)
<input type="checkbox"/> Sparsely Vegetated Concave Surface (B8)	<input type="checkbox"/> Other (Explain in Remarks)
	<input type="checkbox"/> Surface Soil Cracks (B6)
	<input type="checkbox"/> Drainage Patterns (B10)
	<input type="checkbox"/> Dry-Season Water Table (C2)
	<input type="checkbox"/> Crayfish Burrows (C8)
	<input type="checkbox"/> Saturation Visible on Aerial Imagery (C9)
	<input type="checkbox"/> Stunted or Stressed Plants (D1)
	<input checked="" type="checkbox"/> Geomorphic Position (D2)
	<input type="checkbox"/> FAC-Neutral Test (D5)

**Field Observations:**

Surface Water Present? Yes <input type="checkbox"/> No <input checked="" type="checkbox"/>	Depth (inches): _____	Wetland Hydrology Present? Yes <input type="checkbox"/> No <input checked="" type="checkbox"/>
Water Table Present? Yes <input type="checkbox"/> No <input checked="" type="checkbox"/>	Depth (inches): _____	
Saturation Present? (includes capillary fringe) Yes <input type="checkbox"/> No <input checked="" type="checkbox"/>	Depth (inches): _____	

Describe Recorded Data (stream gauge, monitoring well, aerial photos, previous inspections), if available:

**Hillslope**

Remarks:

**WETLAND DETERMINATION DATA FORM – Midwest Region**

Project/Site: Byron Solar City/County: Dodge Sampling Date: 2020-10-29  
 Applicant/Owner: EDF Renewables State: Minnesota Sampling Point: WB-02 Wet  
 Investigator(s): David Kuhlmann Section, Township, Range: Section 13, T106N, R16W  
 Landform (hillslope, terrace, etc.): Swale Local relief (concave, convex, none): Concave  
 Slope (%): 5 Lat: 43.988487 Long: -92.692026 Datum: NAD 83  
 Soil Map Unit Name: Clyde-Floyd complex, 1 to 4 percent slopes (M518B) NWI classification: None

Are climatic / hydrologic conditions on the site typical for this time of year? Yes  No  (If no, explain in Remarks.)  
 Are Vegetation , Soil , or Hydrology  significantly disturbed? Are "Normal Circumstances" present? Yes  No   
 Are Vegetation , Soil , or Hydrology  naturally problematic? (If needed, explain any answers in Remarks.)

**SUMMARY OF FINDINGS – Attach site map showing sampling point locations, transects, important features, etc.**

Hydrophytic Vegetation Present? Yes <input checked="" type="checkbox"/> No <input type="checkbox"/> Hydric Soil Present? Yes <input checked="" type="checkbox"/> No <input type="checkbox"/> Wetland Hydrology Present? Yes <input checked="" type="checkbox"/> No <input type="checkbox"/>	Is the Sampled Area within a Wetland? Yes <input checked="" type="checkbox"/> No <input type="checkbox"/>
Remarks: <b>Grassy swale</b>	

**VEGETATION – Use scientific names of plants.**

Tree Stratum (Plot size: <u>30 ft r</u> )	Absolute % Cover	Dominant Species?	Indicator Status	
1. _____				
2. _____				
3. _____				
4. _____				
5. _____				
_____ = Total Cover				
Sapling/Shrub Stratum (Plot size: <u>15 ft r</u> )	Absolute % Cover	Dominant Species?	Indicator Status	
1. _____				
2. _____				
3. _____				
4. _____				
5. _____				
_____ = Total Cover				
Herb Stratum (Plot size: <u>5 ft r</u> )	Absolute % Cover	Dominant Species?	Indicator Status	
1. <u>Phalaris arundinacea</u>	<u>50</u>	<input checked="" type="checkbox"/>	<u>FACW</u>	
2. <u>Echinochloa crus-galli</u>	<u>10</u>		<u>FACW</u>	
3. <u>Setaria pumila</u>	<u>10</u>		<u>FAC</u>	
4. <u>Trifolium pratense</u>	<u>5</u>		<u>FACU</u>	
5. _____				
6. _____				
7. _____				
8. _____				
9. _____				
10. _____				
<u>75%</u> = Total Cover				
Woody Vine Stratum (Plot size: <u>30 ft r</u> )	Absolute % Cover	Dominant Species?	Indicator Status	
1. _____				
2. _____				
_____ = Total Cover				

**Dominance Test worksheet:**  
 Number of Dominant Species That Are OBL, FACW, or FAC: 1 (A)  
 Total Number of Dominant Species Across All Strata: 1 (B)  
 Percent of Dominant Species That Are OBL, FACW, or FAC: 100 (A/B)

**Prevalence Index worksheet:**

Total % Cover of:	Multiply by:
OBL species <u>0</u>	x 1 = <u>0</u>
FACW species <u>60</u>	x 2 = <u>120</u>
FAC species <u>10</u>	x 3 = <u>30</u>
FACU species <u>5</u>	x 4 = <u>20</u>
UPL species <u>0</u>	x 5 = <u>0</u>
Column Totals: <u>75</u> (A)	<u>170</u> (B)

Prevalence Index = B/A = 2.3

**Hydrophytic Vegetation Indicators:**  
 1 - Rapid Test for Hydrophytic Vegetation  
 2 - Dominance Test is >50%  
 3 - Prevalence Index is ≤3.0<sup>1</sup>  
 4 - Morphological Adaptations<sup>1</sup> (Provide supporting data in Remarks or on a separate sheet)  
 Problematic Hydrophytic Vegetation<sup>1</sup> (Explain)

<sup>1</sup>Indicators of hydric soil and wetland hydrology must be present, unless disturbed or problematic.

**Hydrophytic Vegetation Present?** Yes  No

Remarks: (Include photo numbers here or on a separate sheet.)



**SOIL**

Sampling Point: WB-02 Wet

**Profile Description: (Describe to the depth needed to document the indicator or confirm the absence of indicators.)**

Depth (inches)	Matrix		Redox Features				Texture	Remarks
	Color (moist)	%	Color (moist)	%	Type <sup>1</sup>	Loc <sup>2</sup>		
0 - 8	10YR 2/1	98	10YR 3/4	2	C	M	Silty clay	
8 - 24	10YR 4/2	75	10YR 5/8	25	C	M	Clay	
-								
-								
-								
-								
-								

<sup>1</sup>Type: C=Concentration, D=Depletion, RM=Reduced Matrix, MS=Masked Sand Grains.      <sup>2</sup>Location: PL=Pore Lining, M=Matrix.

**Hydric Soil Indicators:**

<input type="checkbox"/> Histosol (A1)	<input type="checkbox"/> Sandy Gleyed Matrix (S4)	<input type="checkbox"/> Coast Prairie Redox (A16)
<input type="checkbox"/> Histic Epipedon (A2)	<input type="checkbox"/> Sandy Redox (S5)	<input type="checkbox"/> Dark Surface (S7)
<input type="checkbox"/> Black Histic (A3)	<input type="checkbox"/> Stripped Matrix (S6)	<input type="checkbox"/> Iron-Manganese Masses (F12)
<input type="checkbox"/> Hydrogen Sulfide (A4)	<input type="checkbox"/> Loamy Mucky Mineral (F1)	<input type="checkbox"/> Very Shallow Dark Surface (TF12)
<input type="checkbox"/> Stratified Layers (A5)	<input type="checkbox"/> Loamy Gleyed Matrix (F2)	<input type="checkbox"/> Other (Explain in Remarks)
<input type="checkbox"/> 2 cm Muck (A10)	<input type="checkbox"/> Depleted Matrix (F3)	
<input checked="" type="checkbox"/> Depleted Below Dark Surface (A11)	<input checked="" type="checkbox"/> Redox Dark Surface (F6)	
<input type="checkbox"/> Thick Dark Surface (A12)	<input type="checkbox"/> Depleted Dark Surface (F7)	
<input type="checkbox"/> Sandy Mucky Mineral (S1)	<input type="checkbox"/> Redox Depressions (F8)	
<input type="checkbox"/> 5 cm Mucky Peat or Peat (S3)		

**Indicators for Problematic Hydric Soils<sup>3</sup>:**

<sup>3</sup>Indicators of hydrophytic vegetation and wetland hydrology must be present, unless disturbed or problematic.

**Restrictive Layer (if observed):**

Type: \_\_\_\_\_

Depth (Inches): \_\_\_\_\_

Hydric Soil Present? Yes  No

Remarks:

**B horizon could not be reached, A12 assumed**

**HYDROLOGY**

**Wetland Hydrology Indicators:**

Primary Indicators (minimum of one is required; check all that apply)	Secondary Indicators (minimum of two required)
<input checked="" type="checkbox"/> Surface Water (A1)	<input type="checkbox"/> Water-Stained Leaves (B9)
<input checked="" type="checkbox"/> High Water Table (A2)	<input type="checkbox"/> Surface Soil Cracks (B6)
<input checked="" type="checkbox"/> Saturation (A3)	<input type="checkbox"/> Aquatic Fauna (B13)
<input type="checkbox"/> Water Marks (B1)	<input type="checkbox"/> True Aquatic Plants (B14)
<input type="checkbox"/> Sediment Deposits (B2)	<input type="checkbox"/> Hydrogen Sulfide Odor (C1)
<input type="checkbox"/> Drift Deposits (B3)	<input type="checkbox"/> Oxidized Rhizospheres on Living Roots (C3)
<input type="checkbox"/> Algal Mat or Crust (B4)	<input type="checkbox"/> Presence of Reduced Iron (C4)
<input type="checkbox"/> Iron Deposits (B5)	<input type="checkbox"/> Recent Iron Reduction in Tilled Soils (C6)
<input type="checkbox"/> Inundation Visible on Aerial Imagery (B7)	<input type="checkbox"/> Thin Muck Surface (C7)
<input type="checkbox"/> Sparsely Vegetated Concave Surface (B8)	<input type="checkbox"/> Gauge or Well Data (D9)
	<input type="checkbox"/> Other (Explain in Remarks)
	<input type="checkbox"/> Saturation Visible on Aerial Imagery (C9)
	<input type="checkbox"/> Stunted or Stressed Plants (D1)
	<input checked="" type="checkbox"/> Geomorphic Position (D2)
	<input checked="" type="checkbox"/> FAC-Neutral Test (D5)

**Field Observations:**

Surface Water Present?	Yes <input checked="" type="checkbox"/> No <input type="checkbox"/>	Depth (inches): <u>1</u>	Wetland Hydrology Present? Yes <input checked="" type="checkbox"/> No <input type="checkbox"/>
Water Table Present?	Yes <input checked="" type="checkbox"/> No <input type="checkbox"/>	Depth (inches): <u>0</u>	
Saturation Present? (includes capillary fringe)	Yes <input checked="" type="checkbox"/> No <input type="checkbox"/>	Depth (inches): <u>0</u>	

Describe Recorded Data (stream gauge, monitoring well, aerial photos, previous inspections), if available:

**Standing water in swale**

Remarks:

**SOIL**

Sampling Point: WB\_02 Up B

**Profile Description: (Describe to the depth needed to document the indicator or confirm the absence of indicators.)**

Depth (Inches)	Matrix		Redox Features				Texture	Remarks
	Color (moist)	%	Color (moist)	%	Type*	Loc**		
0-40	10YR 2/1	100					clay	

\*Type: C = Concentration, D = Depletion, RM = Reduced Matrix, MS = Masked Sand Grains.      \*\*Location: PL = Pore Lining, M = Matrix

<b>Hydric Soil Indicators:</b>		<b>Indicators for Problematic Hydric Soils:</b>	
<input type="checkbox"/> Histisol (A1)	<input type="checkbox"/> Sandy Gleyed Matrix (S4)	<input type="checkbox"/> Coast Prairie Redox (A16) (LRR K, L, R)	
<input type="checkbox"/> Histic Epipedon (A2)	<input type="checkbox"/> Sandy Redox (S5)	<input type="checkbox"/> Dark Surface (S7) (LRR K, L)	
<input type="checkbox"/> Black Histic (A3)	<input type="checkbox"/> Stripped Matrix (S6)	<input type="checkbox"/> Iron-Manganese Masses (F12) (LRR K, L, R)	
<input type="checkbox"/> Hydrogen Sulfide (A4)	<input type="checkbox"/> Loamy Mucky Mineral (F1)	<input type="checkbox"/> Very Shallow Dark Surface (TF12)	
<input type="checkbox"/> Stratified Layers (A5)	<input type="checkbox"/> Loamy Gleyed Matrix (F2)	<input type="checkbox"/> Other (explain in remarks)	
<input type="checkbox"/> 2 cm Muck (A10)	<input type="checkbox"/> Depleted Matrix (F3)		
<input type="checkbox"/> Depleted Below Dark Surface (A11)	<input checked="" type="checkbox"/> Redox Dark Surface (F6)		
<input checked="" type="checkbox"/> Thick Dark Surface (A12)	<input type="checkbox"/> Depleted Dark Surface (F7)		
<input type="checkbox"/> Sandy Mucky Mineral (S1)	<input type="checkbox"/> Redox Depressions (F8)		
<input type="checkbox"/> 5 cm Mucky Peat or Peat (S3)			

\*Indicators of hydrophytic vegetation and wetland hydrology must be present, unless disturbed or problematic

<b>Restrictive Layer (if observed):</b> Type: _____ Depth (inches): _____	<b>Hydric soil present?</b> <u>  Y  </u>
---	--

Remarks:  
B horizon could not be reached, A12 assumed

**HYDROLOGY**

**Wetland Hydrology Indicators:**

<u>Primary Indicators (minimum of one is required; check all that apply)</u>		<u>Secondary Indicators (minimum of two required)</u>	
<input type="checkbox"/> Surface Water (A1)	<input type="checkbox"/> Aquatic Fauna (B13)	<input type="checkbox"/> Surface Soil Cracks (B6)	
<input type="checkbox"/> High Water Table (A2)	<input type="checkbox"/> True Aquatic Plants (B14)	<input type="checkbox"/> Drainage Patterns (B10)	
<input type="checkbox"/> Saturation (A3)	<input type="checkbox"/> Hydrogen Sulfide Odor (C1)	<input type="checkbox"/> Dry-Season Water Table (C2)	
<input type="checkbox"/> Water Marks (B1)	<input type="checkbox"/> Oxidized Rhizospheres on Living Roots (C3)	<input type="checkbox"/> Crayfish Burrows (C8)	
<input type="checkbox"/> Sediment Deposits (B2)	<input type="checkbox"/> Presence of Reduced Iron (C4)	<input type="checkbox"/> Saturation Visible on Aerial Imagery (C9)	
<input type="checkbox"/> Drift Deposits (B3)	<input type="checkbox"/> Recent Iron Reduction in Tilled Soils (C6)	<input type="checkbox"/> Stunted or Stressed Plants (D1)	
<input type="checkbox"/> Algal Mat or Crust (B4)	<input type="checkbox"/> Thin Muck Surface (C7)	<input type="checkbox"/> Geomorphic Position (D2)	
<input type="checkbox"/> Iron Deposits (B5)	<input type="checkbox"/> Gauge or Well Data (D9)	<input type="checkbox"/> FAC-Neutral Test (D5)	
<input type="checkbox"/> Inundation Visible on Aerial Imagery (B7)	<input type="checkbox"/> Other (Explain in Remarks)		
<input type="checkbox"/> Sparsely Vegetated Concave Surface (B8)			
<input type="checkbox"/> Water-Stained Leaves (B9)			

<b>Field Observations:</b>		<b>Indicators of wetland hydrology present?</b> <u>  N  </u>
Surface water present?      Yes <input type="checkbox"/> No <input checked="" type="checkbox"/> Depth (inches): _____		
Water table present?        Yes <input type="checkbox"/> No <input checked="" type="checkbox"/> Depth (inches): _____		
Saturation present?        Yes <input type="checkbox"/> No <input checked="" type="checkbox"/> Depth (inches): _____ (includes capillary fringe)		

Describe recorded data (stream gauge, monitoring well, aerial photos, previous inspections), if available:

Remarks:  
soils dry, sample located approximately 1-2 feet higher in elevation than wetland sample

**WETLAND DETERMINATION DATA FORM - Midwest Region**

Project/Site Byron Solar City/County: Dodge Sampling Date: 4/29/21  
 Applicant/Owner: EDF Renewables State: MN Sampling Point: WB\_02 Wet B  
 Investigator(s): David Kuhlmann Section, Township, Range: Section 13 T106N R16W  
 Landform (hillslope, terrace, etc.): depression Local relief (concave, convex, none): concave  
 Slope (%): 2 to 5 Lat: 43.987933 Long: -92.693852 Datum: NAD 83 UTM 15N  
 Soil Map Unit Name Clyde-Floyd complex, 1 to 4 percent slopes NWI Classification: PEM1Af

Are climatic/hydrologic conditions of the site typical for this time of the year? Y (If no, explain in remarks)  
 Are vegetation \_\_\_\_\_, soil \_\_\_\_\_, or hydrology \_\_\_\_\_ significantly disturbed? Are "normal circumstances" present? Yes  
 Are vegetation \_\_\_\_\_, soil \_\_\_\_\_, or hydrology \_\_\_\_\_ naturally problematic? present? Yes

**SUMMARY OF FINDINGS**

(If needed, explain any answers in remarks.)

Hydrophytic vegetation present? <u>Y</u>	<b>Is the sampled area within a wetland?</b> <u>Y</u> If yes, optional wetland site ID: _____
Hydric soil present? <u>Y</u>	
Indicators of wetland hydrology present? <u>Y</u>	

Remarks: (Explain alternative procedures here or in a separate report.)  
 wetland located along edge of agriculture with volunteer vegetation growing

**VEGETATION -- Use scientific names of plants.**

Tree Stratum	(Plot size: <u>30</u> )	Absolute % Cover	Dominant Species	Indicator Status	<b>Dominance Test Worksheet</b> Number of Dominant Species that are OBL, FACW, or FAC: <u>2</u> (A) Total Number of Dominant Species Across all Strata: <u>2</u> (B) Percent of Dominant Species that are OBL, FACW, or FAC: <u>100.00%</u> (A/B)
1					
2					
3					
4					
5					
		<u>0</u> = Total Cover			<b>Prevalence Index Worksheet</b> Total % Cover of: OBL species <u>0</u> x 1 = <u>0</u> FACW species <u>0</u> x 2 = <u>0</u> FAC species <u>100</u> x 3 = <u>300</u> FACU species <u>0</u> x 4 = <u>0</u> UPL species <u>0</u> x 5 = <u>0</u> Column totals <u>100</u> (A) <u>300</u> (B) Prevalence Index = B/A = <u>3.00</u>
Sapling/Shrub stratum	(Plot size: <u>15</u> )				
1					
2					
3					
4					
5					
		<u>0</u> = Total Cover			
Herb stratum	(Plot size: <u>5</u> )				<b>Hydrophytic Vegetation Indicators:</b> _____ Rapid test for hydrophytic vegetation <u>X</u> Dominance test is >50% <u>X</u> Prevalence index is ≤3.0* _____ Morphological adaptations* (provide supporting data in Remarks or on a separate sheet) _____ Problematic hydrophytic vegetation* (explain) *Indicators of hydric soil and wetland hydrology must be present, unless disturbed or problematic
1	<u>Setaria pumila</u>	<u>50</u>	<u>Y</u>	<u>FAC</u>	
2	<u>Panicum capillare</u>	<u>50</u>	<u>Y</u>	<u>FAC</u>	
3					
4					
5					
6					
7					
8					
9					
10					
		<u>100</u> = Total Cover			
Woody vine stratum	(Plot size: <u>30</u> )				
1					
2					
		<u>0</u> = Total Cover			

Remarks: (Include photo numbers here or on a separate sheet)

**SOIL**

Sampling Point: WB\_02 Wet B

**Profile Description: (Describe to the depth needed to document the indicator or confirm the absence of indicators.)**

Depth (Inches)	Matrix		Redox Features				Texture	Remarks
	Color (moist)	%	Color (moist)	%	Type*	Loc**		
0-24	10YR 2/1	95	10YR 5/8	5	C	M	clay	

\*Type: C = Concentration, D = Depletion, RM = Reduced Matrix, MS = Masked Sand Grains. \*\*Location: PL = Pore Lining, M = Matrix

<p><b>Hydric Soil Indicators:</b></p> <p><input type="checkbox"/> Histisol (A1)</p> <p><input type="checkbox"/> Histic Epipedon (A2)</p> <p><input type="checkbox"/> Black Histic (A3)</p> <p><input type="checkbox"/> Hydrogen Sulfide (A4)</p> <p><input type="checkbox"/> Stratified Layers (A5)</p> <p><input type="checkbox"/> 2 cm Muck (A10)</p> <p><input type="checkbox"/> Depleted Below Dark Surface (A11)</p> <p><input type="checkbox"/> Thick Dark Surface (A12)</p> <p><input type="checkbox"/> Sandy Mucky Mineral (S1)</p> <p><input type="checkbox"/> 5 cm Mucky Peat or Peat (S3)</p>	<p><input type="checkbox"/> Sandy Gleyed Matrix (S4)</p> <p><input type="checkbox"/> Sandy Redox (S5)</p> <p><input type="checkbox"/> Stripped Matrix (S6)</p> <p><input type="checkbox"/> Loamy Mucky Mineral (F1)</p> <p><input type="checkbox"/> Loamy Gleyed Matrix (F2)</p> <p><input type="checkbox"/> Depleted Matrix (F3)</p> <p><input checked="" type="checkbox"/> Redox Dark Surface (F6)</p> <p><input type="checkbox"/> Depleted Dark Surface (F7)</p> <p><input type="checkbox"/> Redox Depressions (F8)</p>	<p><b>Indicators for Problematic Hydric Soils:</b></p> <p><input type="checkbox"/> Coast Prairie Redox (A16) (LRR K, L, R)</p> <p><input type="checkbox"/> Dark Surface (S7) (LRR K, L)</p> <p><input type="checkbox"/> Iron-Manganese Masses (F12) (LRR K, L, R)</p> <p><input type="checkbox"/> Very Shallow Dark Surface (TF12)</p> <p><input type="checkbox"/> Other (explain in remarks)</p> <p> </p> <p>*Indicators of hydrophytic vegetation and wetland hydrology must be present, unless disturbed or problematic</p>
--	--	--

<p><b>Restrictive Layer (if observed):</b></p> <p>Type: _____</p> <p>Depth (inches): _____</p>	<p>Hydric soil present? <u>Y</u></p>
--	--------------------------------------

Remarks:

**HYDROLOGY**

**Wetland Hydrology Indicators:**

<p><u>Primary Indicators (minimum of one is required; check all that apply)</u></p> <p><input type="checkbox"/> Surface Water (A1)</p> <p><input checked="" type="checkbox"/> High Water Table (A2)</p> <p><input checked="" type="checkbox"/> Saturation (A3)</p> <p><input type="checkbox"/> Water Marks (B1)</p> <p><input type="checkbox"/> Sediment Deposits (B2)</p> <p><input type="checkbox"/> Drift Deposits (B3)</p> <p><input type="checkbox"/> Algal Mat or Crust (B4)</p> <p><input type="checkbox"/> Iron Deposits (B5)</p> <p><input type="checkbox"/> Inundation Visible on Aerial Imagery (B7)</p> <p><input type="checkbox"/> Sparsely Vegetated Concave Surface (B8)</p> <p><input type="checkbox"/> Water-Stained Leaves (B9)</p>	<p><u>Secondary Indicators (minimum of two required)</u></p> <p><input type="checkbox"/> Aquatic Fauna (B13)</p> <p><input type="checkbox"/> True Aquatic Plants (B14)</p> <p><input type="checkbox"/> Hydrogen Sulfide Odor (C1)</p> <p><input type="checkbox"/> Oxidized Rhizospheres on Living Roots (C3)</p> <p><input type="checkbox"/> Presence of Reduced Iron (C4)</p> <p><input type="checkbox"/> Recent Iron Reduction in Tilled Soils (C6)</p> <p><input type="checkbox"/> Thin Muck Surface (C7)</p> <p><input type="checkbox"/> Gauge or Well Data (D9)</p> <p><input type="checkbox"/> Other (Explain in Remarks)</p>	<p><input type="checkbox"/> Surface Soil Cracks (B6)</p> <p><input type="checkbox"/> Drainage Patterns (B10)</p> <p><input type="checkbox"/> Dry-Season Water Table (C2)</p> <p><input type="checkbox"/> Crayfish Burrows (C8)</p> <p><input type="checkbox"/> Saturation Visible on Aerial Imagery (C9)</p> <p><input type="checkbox"/> Stunted or Stressed Plants (D1)</p> <p><input checked="" type="checkbox"/> Geomorphic Position (D2)</p> <p><input type="checkbox"/> FAC-Neutral Test (D5)</p>
---	---	--

<p><b>Field Observations:</b></p> <p>Surface water present? Yes <input type="checkbox"/> No <input checked="" type="checkbox"/> Depth (inches): _____</p> <p>Water table present? Yes <input checked="" type="checkbox"/> No <input type="checkbox"/> Depth (inches): <u>0</u></p> <p>Saturation present? Yes <input checked="" type="checkbox"/> No <input type="checkbox"/> Depth (inches): <u>0</u></p> <p>(includes capillary fringe)</p>	<p><b>Indicators of wetland hydrology present? <u>Y</u></b></p>
---	---

Describe recorded data (stream gauge, monitoring well, aerial photos, previous inspections), if available:

Remarks:

## WETLAND DETERMINATION DATA FORM - Midwest Region

Project/Site Byron Solar City/County: Olmsted Sampling Date: 4/28/21  
 Applicant/Owner: EDF Renewables State: MN Sampling Point: WB-101 Up  
 Investigator(s): David Kuhlmann Section, Township, Range: Section 31 T107N R15W  
 Landform (hillslope, terrace, etc.): hillslope Local relief (concave, convex, none): none  
 Slope (%): five Lat: 44.035819 Long: -92.67142 Datum: NAD 83 UTM 15N  
 Soil Map Unit Name Garwin silty clay loam NWI Classification: N/A

Are climatic/hydrologic conditions of the site typical for this time of the year? Y (If no, explain in remarks)  
 Are vegetation X, soil \_\_\_\_\_, or hydrology \_\_\_\_\_ significantly disturbed? Are "normal circumstances" present? Yes  
 Are vegetation \_\_\_\_\_, soil \_\_\_\_\_, or hydrology \_\_\_\_\_ naturally problematic? present? Yes

**SUMMARY OF FINDINGS** (If needed, explain any answers in remarks.)

Hydrophytic vegetation present? <u>N</u>	<b>Is the sampled area within a wetland?</b> <u>N</u> If yes, optional wetland site ID: _____
Hydric soil present? <u>Y</u>	
Indicators of wetland hydrology present? <u>N</u>	

Remarks: (Explain alternative procedures here or in a separate report.)  

tilled agricultural field

**VEGETATION -- Use scientific names of plants.**

Tree Stratum	Plot size: <u>30</u>	Absolute % Cover	Dominant Species	Indicator Status	<b>Dominance Test Worksheet</b>
1 _____					Number of Dominant Species that are OBL, FACW, or FAC: <u>0</u> (A) Total Number of Dominant Species Across all Strata: <u>0</u> (B) Percent of Dominant Species that are OBL, FACW, or FAC: <u>0.00%</u> (A/B)
2 _____					
3 _____					
4 _____					
5 _____					
		<u>0</u> = Total Cover			
Sapling/Shrub stratum	Plot size: <u>15</u>	Absolute % Cover	Dominant Species	Indicator Status	<b>Prevalence Index Worksheet</b>
1 _____					Total % Cover of: OBL species <u>0</u> x 1 = <u>0</u> FACW species <u>0</u> x 2 = <u>0</u> FAC species <u>0</u> x 3 = <u>0</u> FACU species <u>0</u> x 4 = <u>0</u> UPL species <u>0</u> x 5 = <u>0</u> Column totals <u>0</u> (A) <u>0</u> (B) Prevalence Index = B/A = _____
2 _____					
3 _____					
4 _____					
5 _____					
		<u>0</u> = Total Cover			
Herb stratum	Plot size: <u>5</u>	Absolute % Cover	Dominant Species	Indicator Status	<b>Hydrophytic Vegetation Indicators:</b>
1 _____					<input type="checkbox"/> Rapid test for hydrophytic vegetation <input type="checkbox"/> Dominance test is >50% <input type="checkbox"/> Prevalence index is ≤3.0* Morphological adaptations* (provide supporting data in Remarks or on a separate sheet) <input type="checkbox"/> Problematic hydrophytic vegetation* (explain) *Indicators of hydric soil and wetland hydrology must be present, unless disturbed or problematic
2 _____					
3 _____					
4 _____					
5 _____					
6 _____					
7 _____					
8 _____					
9 _____					
10 _____					
		<u>0</u> = Total Cover			
Woody vine stratum	Plot size: <u>30</u>	Absolute % Cover	Dominant Species	Indicator Status	<b>Hydrophytic vegetation present?</b> <u>N</u>
1 _____					
2 _____					
		<u>0</u> = Total Cover			

Remarks: (Include photo numbers here or on a separate sheet)

**WETLAND DETERMINATION DATA FORM – Midwest Region**

Project/Site: Byron Solar City/County: Dodge Sampling Date: 2020-10-29  
 Applicant/Owner: EDF Renewables State: Minnesota Sampling Point: WB-03 Up  
 Investigator(s): David Kuhlmann Section, Township, Range: Section 13, T106N, R16W  
 Landform (hillslope, terrace, etc.): Floodplain Local relief (concave, convex, none): Convex  
 Slope (%): 0 Lat: 43.99196 Long: -92.683158 Datum: NAD 83  
 Soil Map Unit Name: Coland, frequently flooded-Spillville, occasionally flooded complex, 0 to 2 percent slopes (1027A) NWI classification: PEM1B

Are climatic / hydrologic conditions on the site typical for this time of year? Yes  No  (If no, explain in Remarks.)  
 Are Vegetation , Soil , or Hydrology  significantly disturbed? Are "Normal Circumstances" present? Yes  No   
 Are Vegetation , Soil , or Hydrology  naturally problematic? (If needed, explain any answers in Remarks.)

**SUMMARY OF FINDINGS – Attach site map showing sampling point locations, transects, important features, etc.**

Hydrophytic Vegetation Present? Yes <input type="checkbox"/> No <input checked="" type="checkbox"/> Hydric Soil Present? Yes <input checked="" type="checkbox"/> No <input type="checkbox"/> Wetland Hydrology Present? Yes <input type="checkbox"/> No <input checked="" type="checkbox"/>	Is the Sampled Area within a Wetland? Yes <input type="checkbox"/> No <input checked="" type="checkbox"/>
Remarks: <b>Grazed pasture</b>	

**VEGETATION – Use scientific names of plants.**

Tree Stratum (Plot size: <u>30 ft r</u> )	Absolute % Cover	Dominant Species?	Indicator Status	
1. _____				
2. _____				
3. _____				
4. _____				
5. _____				
_____ = Total Cover				
Sapling/Shrub Stratum (Plot size: <u>15 ft r</u> )	Absolute % Cover	Dominant Species?	Indicator Status	
1. _____				
2. _____				
3. _____				
4. _____				
5. _____				
_____ = Total Cover				
Herb Stratum (Plot size: <u>5 ft r</u> )	Absolute % Cover	Dominant Species?	Indicator Status	
1. <u>Phleum pratense</u>	<u>50</u>	<input checked="" type="checkbox"/>	<u>FACU</u>	
2. <u>Poa pratensis</u>	<u>20</u>	<input checked="" type="checkbox"/>	<u>FAC</u>	
3. <u>Trifolium pratense</u>	<u>20</u>	<input checked="" type="checkbox"/>	<u>FACU</u>	
4. <u>Scirpus atrovirens</u>	<u>10</u>	<input type="checkbox"/>	<u>OBL</u>	
5. _____				
6. _____				
7. _____				
8. _____				
9. _____				
10. _____				
<u>100%</u> = Total Cover				
Woody Vine Stratum (Plot size: <u>30 ft r</u> )	Absolute % Cover	Dominant Species?	Indicator Status	
1. _____				
2. _____				
_____ = Total Cover				

**Dominance Test worksheet:**

Number of Dominant Species That Are OBL, FACW, or FAC: 1 (A)

Total Number of Dominant Species Across All Strata: 3 (B)

Percent of Dominant Species That Are OBL, FACW, or FAC: 33 (A/B)

**Prevalence Index worksheet:**

	Total % Cover of:		Multiply by:	
OBL species	<u>10</u>		x 1 =	<u>10</u>
FACW species	<u>0</u>		x 2 =	<u>0</u>
FAC species	<u>20</u>		x 3 =	<u>60</u>
FACU species	<u>70</u>		x 4 =	<u>280</u>
UPL species	<u>0</u>		x 5 =	<u>0</u>
Column Totals:	<u>100</u>	(A)	<u>350</u>	(B)

Prevalence Index = B/A = 3.5

**Hydrophytic Vegetation Indicators:**

1 - Rapid Test for Hydrophytic Vegetation

2 - Dominance Test is >50%

3 - Prevalence Index is ≤3.0<sup>1</sup>

4 - Morphological Adaptations<sup>1</sup> (Provide supporting data in Remarks or on a separate sheet)

Problematic Hydrophytic Vegetation<sup>1</sup> (Explain)

<sup>1</sup>Indicators of hydric soil and wetland hydrology must be present, unless disturbed or problematic.

**Hydrophytic Vegetation Present?** Yes  No

Remarks: (Include photo numbers here or on a separate sheet.)

**SOIL**

Sampling Point: WB-03 Up

**Profile Description: (Describe to the depth needed to document the indicator or confirm the absence of indicators.)**

Depth (inches)	Matrix		Redox Features				Texture	Remarks
	Color (moist)	%	Color (moist)	%	Type <sup>1</sup>	Loc <sup>2</sup>		
0 - 24	10YR 2/1	98	10YR 3/4	2	C	M	Silt Loam	
-								
-								
-								
-								
-								
-								

<sup>1</sup>Type: C=Concentration, D=Depletion, RM=Reduced Matrix, MS=Masked Sand Grains.      <sup>2</sup>Location: PL=Pore Lining, M=Matrix.

<b>Hydric Soil Indicators:</b> <input type="checkbox"/> Histosol (A1) <input type="checkbox"/> Histic Epipedon (A2) <input type="checkbox"/> Black Histic (A3) <input type="checkbox"/> Hydrogen Sulfide (A4) <input type="checkbox"/> Stratified Layers (A5) <input type="checkbox"/> 2 cm Muck (A10) <input type="checkbox"/> Depleted Below Dark Surface (A11) <input type="checkbox"/> Thick Dark Surface (A12) <input type="checkbox"/> Sandy Mucky Mineral (S1) <input type="checkbox"/> 5 cm Mucky Peat or Peat (S3)	<input type="checkbox"/> Sandy Gleyed Matrix (S4) <input type="checkbox"/> Sandy Redox (S5) <input type="checkbox"/> Stripped Matrix (S6) <input type="checkbox"/> Loamy Mucky Mineral (F1) <input type="checkbox"/> Loamy Gleyed Matrix (F2) <input type="checkbox"/> Depleted Matrix (F3) <input checked="" type="checkbox"/> Redox Dark Surface (F6) <input type="checkbox"/> Depleted Dark Surface (F7) <input type="checkbox"/> Redox Depressions (F8)	<b>Indicators for Problematic Hydric Soils<sup>3</sup>:</b> <input type="checkbox"/> Coast Prairie Redox (A16) <input type="checkbox"/> Dark Surface (S7) <input type="checkbox"/> Iron-Manganese Masses (F12) <input type="checkbox"/> Very Shallow Dark Surface (TF12) <input type="checkbox"/> Other (Explain in Remarks)
---	---	---

<sup>3</sup>Indicators of hydrophytic vegetation and wetland hydrology must be present, unless disturbed or problematic.

**Restrictive Layer (if observed):**  
 Type: \_\_\_\_\_  
 Depth (Inches): \_\_\_\_\_

Hydric Soil Present? Yes  No

Remarks:

**HYDROLOGY**

**Wetland Hydrology Indicators:**

<b>Primary Indicators (minimum of one is required; check all that apply)</b> <input type="checkbox"/> Surface Water (A1) <input type="checkbox"/> High Water Table (A2) <input type="checkbox"/> Saturation (A3) <input type="checkbox"/> Water Marks (B1) <input type="checkbox"/> Sediment Deposits (B2) <input type="checkbox"/> Drift Deposits (B3) <input type="checkbox"/> Algal Mat or Crust (B4) <input type="checkbox"/> Iron Deposits (B5) <input type="checkbox"/> Inundation Visible on Aerial Imagery (B7) <input type="checkbox"/> Sparsely Vegetated Concave Surface (B8)	<input type="checkbox"/> Water-Stained Leaves (B9) <input type="checkbox"/> Aquatic Fauna (B13) <input type="checkbox"/> True Aquatic Plants (B14) <input type="checkbox"/> Hydrogen Sulfide Odor (C1) <input type="checkbox"/> Oxidized Rhizospheres on Living Roots (C3) <input type="checkbox"/> Presence of Reduced Iron (C4) <input type="checkbox"/> Recent Iron Reduction in Tilled Soils (C6) <input type="checkbox"/> Thin Muck Surface (C7) <input type="checkbox"/> Gauge or Well Data (D9) <input type="checkbox"/> Other (Explain in Remarks)	<b>Secondary Indicators (minimum of two required)</b> <input type="checkbox"/> Surface Soil Cracks (B6) <input type="checkbox"/> Drainage Patterns (B10) <input type="checkbox"/> Dry-Season Water Table (C2) <input type="checkbox"/> Crayfish Burrows (C8) <input type="checkbox"/> Saturation Visible on Aerial Imagery (C9) <input type="checkbox"/> Stunted or Stressed Plants (D1) <input type="checkbox"/> Geomorphic Position (D2) <input type="checkbox"/> FAC-Neutral Test (D5)
--	---	---

**Field Observations:**

Surface Water Present? Yes <input type="checkbox"/> No <input checked="" type="checkbox"/>	Depth (inches): _____
Water Table Present? Yes <input type="checkbox"/> No <input checked="" type="checkbox"/>	Depth (inches): _____
Saturation Present? (includes capillary fringe) Yes <input type="checkbox"/> No <input checked="" type="checkbox"/>	Depth (inches): _____

Wetland Hydrology Present? Yes  No

Describe Recorded Data (stream gauge, monitoring well, aerial photos, previous inspections), if available:

Sample located 1 foot higher in elevation than wetland sample

Remarks:

**WETLAND DETERMINATION DATA FORM – Midwest Region**

Project/Site: Byron Solar City/County: Dodge Sampling Date: 2020-10-29  
 Applicant/Owner: EDF Renewables State: Minnesota Sampling Point: WB-03 Wet  
 Investigator(s): David Kuhlmann Section, Township, Range: Section 13, T106N, R16W  
 Landform (hillslope, terrace, etc.): Floodplain Local relief (concave, convex, none): Concave  
 Slope (%): 2 Lat: 43.991985 Long: -92.683186 Datum: NAD 83  
 Soil Map Unit Name: Coland, frequently flooded-Spillville, occasionally flooded complex, 0 to 2 percent slopes (1027A) NWI classification: PEM1B

Are climatic / hydrologic conditions on the site typical for this time of year? Yes  No  (If no, explain in Remarks.)  
 Are Vegetation , Soil , or Hydrology  significantly disturbed? Are "Normal Circumstances" present? Yes  No   
 Are Vegetation , Soil , or Hydrology  naturally problematic? (If needed, explain any answers in Remarks.)

**SUMMARY OF FINDINGS – Attach site map showing sampling point locations, transects, important features, etc.**

Hydrophytic Vegetation Present? Yes <input checked="" type="checkbox"/> No <input type="checkbox"/> Hydric Soil Present? Yes <input checked="" type="checkbox"/> No <input type="checkbox"/> Wetland Hydrology Present? Yes <input checked="" type="checkbox"/> No <input type="checkbox"/>	Is the Sampled Area within a Wetland? Yes <input checked="" type="checkbox"/> No <input type="checkbox"/>
Remarks: <b>Grazed pasture</b>	

**VEGETATION – Use scientific names of plants.**

Tree Stratum (Plot size: <u>30 ft r</u> )	Absolute % Cover	Dominant Species?	Indicator Status	
1. _____				
2. _____				
3. _____				
4. _____				
5. _____				
_____ = Total Cover				
Sapling/Shrub Stratum (Plot size: <u>15 ft r</u> )	Absolute % Cover	Dominant Species?	Indicator Status	
1. _____				
2. _____				
3. _____				
4. _____				
5. _____				
_____ = Total Cover				
Herb Stratum (Plot size: <u>5 ft r</u> )	Absolute % Cover	Dominant Species?	Indicator Status	
1. <u>Phalaris arundinacea</u>	<u>70</u>	<input checked="" type="checkbox"/>	<u>FACW</u>	
2. <u>Scirpus atrovirens</u>	<u>30</u>	<input checked="" type="checkbox"/>	<u>OBL</u>	
3. _____				
4. _____				
5. _____				
6. _____				
7. _____				
8. _____				
9. _____				
10. _____				
<u>100%</u> = Total Cover				
Woody Vine Stratum (Plot size: <u>30 ft r</u> )	Absolute % Cover	Dominant Species?	Indicator Status	
1. _____				
2. _____				
_____ = Total Cover				

**Dominance Test worksheet:**

Number of Dominant Species That Are OBL, FACW, or FAC: 2 (A)

Total Number of Dominant Species Across All Strata: 2 (B)

Percent of Dominant Species That Are OBL, FACW, or FAC: 100 (A/B)

---

**Prevalence Index worksheet:**

Total % Cover of:	Multiply by:
OBL species <u>30</u>	x 1 = <u>30</u>
FACW species <u>70</u>	x 2 = <u>140</u>
FAC species <u>0</u>	x 3 = <u>0</u>
FACU species <u>0</u>	x 4 = <u>0</u>
UPL species <u>0</u>	x 5 = <u>0</u>
Column Totals: <u>100</u> (A)	<u>170</u> (B)

Prevalence Index = B/A = 1.7

---

**Hydrophytic Vegetation Indicators:**

1 - Rapid Test for Hydrophytic Vegetation

2 - Dominance Test is >50%

3 - Prevalence Index is ≤3.0<sup>1</sup>

4 - Morphological Adaptations<sup>1</sup> (Provide supporting data in Remarks or on a separate sheet)

Problematic Hydrophytic Vegetation<sup>1</sup> (Explain)

<sup>1</sup>Indicators of hydric soil and wetland hydrology must be present, unless disturbed or problematic.

---

**Hydrophytic Vegetation Present?** Yes  No

Remarks: (Include photo numbers here or on a separate sheet.)



**SOIL**

Sampling Point: WB-03 Wet

**Profile Description: (Describe to the depth needed to document the indicator or confirm the absence of indicators.)**

Depth (inches)	Matrix		Redox Features				Texture	Remarks
	Color (moist)	%	Color (moist)	%	Type <sup>1</sup>	Loc <sup>2</sup>		
0 - 24	10YR 2/1	75	10YR 4/6	25	C	M	Clay	
-								
-								
-								
-								
-								
-								

<sup>1</sup>Type: C=Concentration, D=Depletion, RM=Reduced Matrix, MS=Masked Sand Grains.      <sup>2</sup>Location: PL=Pore Lining, M=Matrix.

<b>Hydric Soil Indicators:</b> <input type="checkbox"/> Histosol (A1) <input type="checkbox"/> Histic Epipedon (A2) <input type="checkbox"/> Black Histic (A3) <input type="checkbox"/> Hydrogen Sulfide (A4) <input type="checkbox"/> Stratified Layers (A5) <input type="checkbox"/> 2 cm Muck (A10) <input type="checkbox"/> Depleted Below Dark Surface (A11) <input type="checkbox"/> Thick Dark Surface (A12) <input type="checkbox"/> Sandy Mucky Mineral (S1) <input type="checkbox"/> 5 cm Mucky Peat or Peat (S3)	<input type="checkbox"/> Sandy Gleyed Matrix (S4) <input type="checkbox"/> Sandy Redox (S5) <input type="checkbox"/> Stripped Matrix (S6) <input type="checkbox"/> Loamy Mucky Mineral (F1) <input type="checkbox"/> Loamy Gleyed Matrix (F2) <input type="checkbox"/> Depleted Matrix (F3) <input checked="" type="checkbox"/> Redox Dark Surface (F6) <input type="checkbox"/> Depleted Dark Surface (F7) <input type="checkbox"/> Redox Depressions (F8)	<b>Indicators for Problematic Hydric Soils<sup>3</sup>:</b> <input type="checkbox"/> Coast Prairie Redox (A16) <input type="checkbox"/> Dark Surface (S7) <input type="checkbox"/> Iron-Manganese Masses (F12) <input type="checkbox"/> Very Shallow Dark Surface (TF12) <input type="checkbox"/> Other (Explain in Remarks)
---	---	---

<sup>3</sup>Indicators of hydrophytic vegetation and wetland hydrology must be present, unless disturbed or problematic.

**Restrictive Layer (if observed):**  
 Type: \_\_\_\_\_  
 Depth (Inches): \_\_\_\_\_

Hydric Soil Present? Yes  No

Remarks:

**HYDROLOGY**

**Wetland Hydrology Indicators:**

<b>Primary Indicators (minimum of one is required; check all that apply)</b> <input type="checkbox"/> Surface Water (A1) <input type="checkbox"/> High Water Table (A2) <input type="checkbox"/> Saturation (A3) <input type="checkbox"/> Water Marks (B1) <input type="checkbox"/> Sediment Deposits (B2) <input type="checkbox"/> Drift Deposits (B3) <input type="checkbox"/> Algal Mat or Crust (B4) <input type="checkbox"/> Iron Deposits (B5) <input type="checkbox"/> Inundation Visible on Aerial Imagery (B7) <input type="checkbox"/> Sparsely Vegetated Concave Surface (B8)	<input type="checkbox"/> Water-Stained Leaves (B9) <input type="checkbox"/> Aquatic Fauna (B13) <input type="checkbox"/> True Aquatic Plants (B14) <input type="checkbox"/> Hydrogen Sulfide Odor (C1) <input type="checkbox"/> Oxidized Rhizospheres on Living Roots (C3) <input type="checkbox"/> Presence of Reduced Iron (C4) <input type="checkbox"/> Recent Iron Reduction in Tilled Soils (C6) <input type="checkbox"/> Thin Muck Surface (C7) <input type="checkbox"/> Gauge or Well Data (D9) <input type="checkbox"/> Other (Explain in Remarks)	<b>Secondary Indicators (minimum of two required)</b> <input type="checkbox"/> Surface Soil Cracks (B6) <input type="checkbox"/> Drainage Patterns (B10) <input type="checkbox"/> Dry-Season Water Table (C2) <input type="checkbox"/> Crayfish Burrows (C8) <input type="checkbox"/> Saturation Visible on Aerial Imagery (C9) <input type="checkbox"/> Stunted or Stressed Plants (D1) <input checked="" type="checkbox"/> Geomorphic Position (D2) <input checked="" type="checkbox"/> FAC-Neutral Test (D5)
--	---	---

**Field Observations:**

Surface Water Present? Yes <input type="checkbox"/> No <input checked="" type="checkbox"/>	Depth (inches): _____
Water Table Present? Yes <input type="checkbox"/> No <input checked="" type="checkbox"/>	Depth (inches): _____
Saturation Present? Yes <input type="checkbox"/> No <input checked="" type="checkbox"/>	Depth (inches): _____

(includes capillary fringe)

Wetland Hydrology Present? Yes  No

Describe Recorded Data (stream gauge, monitoring well, aerial photos, previous inspections), if available:

Remarks:

**Swale, historically likely an oxbow**

**WETLAND DETERMINATION DATA FORM – Midwest Region**

Project/Site: Byron Solar City/County: Dodge Sampling Date: 2020-10-29  
 Applicant/Owner: EDF Renewables State: Minnesota Sampling Point: WB-04 Up  
 Investigator(s): David Kuhlmann Section, Township, Range: Section 13, T106N, R16W  
 Landform (hillslope, terrace, etc.): Floodplain Local relief (concave, convex, none): Convex  
 Slope (%): 0 Lat: 43.992329 Long: -92.685574 Datum: NAD 83  
 Soil Map Unit Name: Coland, frequently flooded-Spillville, occasionally flooded complex, 0 to 2 percent slopes (1027A) NWI classification: PEM1B

Are climatic / hydrologic conditions on the site typical for this time of year? Yes  No  (If no, explain in Remarks.)  
 Are Vegetation , Soil , or Hydrology  significantly disturbed? Are "Normal Circumstances" present? Yes  No   
 Are Vegetation , Soil , or Hydrology  naturally problematic? (If needed, explain any answers in Remarks.)

**SUMMARY OF FINDINGS – Attach site map showing sampling point locations, transects, important features, etc.**

Hydrophytic Vegetation Present? Yes <input checked="" type="checkbox"/> No <input type="checkbox"/> Hydric Soil Present? Yes <input checked="" type="checkbox"/> No <input type="checkbox"/> Wetland Hydrology Present? Yes <input type="checkbox"/> No <input checked="" type="checkbox"/>	Is the Sampled Area within a Wetland? Yes <input type="checkbox"/> No <input checked="" type="checkbox"/>
Remarks: <b>Grazed pasture</b>	

**VEGETATION – Use scientific names of plants.**

Tree Stratum (Plot size: <u>30 ft r</u> )	Absolute % Cover	Dominant Species?	Indicator Status	
1. _____				
2. _____				
3. _____				
4. _____				
5. _____				
_____ = Total Cover				
Sapling/Shrub Stratum (Plot size: <u>15 ft r</u> )	Absolute % Cover	Dominant Species?	Indicator Status	
1. _____				
2. _____				
3. _____				
4. _____				
5. _____				
_____ = Total Cover				
Herb Stratum (Plot size: <u>5 ft r</u> )	Absolute % Cover	Dominant Species?	Indicator Status	
1. <u>Trifolium pratense</u>	<u>35</u>	<input checked="" type="checkbox"/>	<u>FACU</u>	
2. <u>Scirpus atrovirens</u>	<u>30</u>	<input checked="" type="checkbox"/>	<u>OBL</u>	
3. <u>Phleum pratense</u>	<u>20</u>	<input checked="" type="checkbox"/>	<u>FACU</u>	
4. <u>Poa pratensis</u>	<u>15</u>		<u>FAC</u>	
5. _____				
6. _____				
7. _____				
8. _____				
9. _____				
10. _____				
<u>100%</u> = Total Cover				
Woody Vine Stratum (Plot size: <u>30 ft r</u> )	Absolute % Cover	Dominant Species?	Indicator Status	
1. _____				
2. _____				
_____ = Total Cover				

**Dominance Test worksheet:**

Number of Dominant Species That Are OBL, FACW, or FAC: 1 (A)

Total Number of Dominant Species Across All Strata: 3 (B)

Percent of Dominant Species That Are OBL, FACW, or FAC: 33 (A/B)

**Prevalence Index worksheet:**

Total % Cover of:	Multiply by:
OBL species <u>30</u>	x 1 = <u>30</u>
FACW species <u>0</u>	x 2 = <u>0</u>
FAC species <u>15</u>	x 3 = <u>45</u>
FACU species <u>55</u>	x 4 = <u>220</u>
UPL species <u>0</u>	x 5 = <u>0</u>
Column Totals: <u>100</u> (A)	<u>295</u> (B)

Prevalence Index = B/A = 3.0

**Hydrophytic Vegetation Indicators:**

1 - Rapid Test for Hydrophytic Vegetation

2 - Dominance Test is >50%

3 - Prevalence Index is ≤3.0<sup>1</sup>

4 - Morphological Adaptations<sup>1</sup> (Provide supporting data in Remarks or on a separate sheet)

Problematic Hydrophytic Vegetation<sup>1</sup> (Explain)

<sup>1</sup>Indicators of hydric soil and wetland hydrology must be present, unless disturbed or problematic.

**Hydrophytic Vegetation Present?** Yes  No

Remarks: (Include photo numbers here or on a separate sheet.)

**SOIL**

Sampling Point: WB-04 Up

**Profile Description: (Describe to the depth needed to document the indicator or confirm the absence of indicators.)**

Depth (inches)	Matrix		Redox Features				Texture	Remarks
	Color (moist)	%	Color (moist)	%	Type <sup>1</sup>	Loc <sup>2</sup>		
0 - 24	10YR 2/2	75	10YR 3/4	25	C	M	Silt Loam	
-								
-								
-								
-								
-								
-								

<sup>1</sup>Type: C=Concentration, D=Depletion, RM=Reduced Matrix, MS=Masked Sand Grains.      <sup>2</sup>Location: PL=Pore Lining, M=Matrix.

<b>Hydric Soil Indicators:</b> <input type="checkbox"/> Histosol (A1) <input type="checkbox"/> Histic Epipedon (A2) <input type="checkbox"/> Black Histic (A3) <input type="checkbox"/> Hydrogen Sulfide (A4) <input type="checkbox"/> Stratified Layers (A5) <input type="checkbox"/> 2 cm Muck (A10) <input type="checkbox"/> Depleted Below Dark Surface (A11) <input type="checkbox"/> Thick Dark Surface (A12) <input type="checkbox"/> Sandy Mucky Mineral (S1) <input type="checkbox"/> 5 cm Mucky Peat or Peat (S3)	<input type="checkbox"/> Sandy Gleyed Matrix (S4) <input type="checkbox"/> Sandy Redox (S5) <input type="checkbox"/> Stripped Matrix (S6) <input type="checkbox"/> Loamy Mucky Mineral (F1) <input type="checkbox"/> Loamy Gleyed Matrix (F2) <input type="checkbox"/> Depleted Matrix (F3) <input checked="" type="checkbox"/> Redox Dark Surface (F6) <input type="checkbox"/> Depleted Dark Surface (F7) <input type="checkbox"/> Redox Depressions (F8)	<b>Indicators for Problematic Hydric Soils<sup>3</sup>:</b> <input type="checkbox"/> Coast Prairie Redox (A16) <input type="checkbox"/> Dark Surface (S7) <input type="checkbox"/> Iron-Manganese Masses (F12) <input type="checkbox"/> Very Shallow Dark Surface (TF12) <input type="checkbox"/> Other (Explain in Remarks)
---	---	---

<sup>3</sup>Indicators of hydrophytic vegetation and wetland hydrology must be present, unless disturbed or problematic.

**Restrictive Layer (if observed):**  
 Type: \_\_\_\_\_  
 Depth (Inches): \_\_\_\_\_

Hydric Soil Present? Yes  No

Remarks:

**HYDROLOGY**

**Wetland Hydrology Indicators:**

<b>Primary Indicators (minimum of one is required; check all that apply)</b> <input type="checkbox"/> Surface Water (A1) <input type="checkbox"/> High Water Table (A2) <input type="checkbox"/> Saturation (A3) <input type="checkbox"/> Water Marks (B1) <input type="checkbox"/> Sediment Deposits (B2) <input type="checkbox"/> Drift Deposits (B3) <input type="checkbox"/> Algal Mat or Crust (B4) <input type="checkbox"/> Iron Deposits (B5) <input type="checkbox"/> Inundation Visible on Aerial Imagery (B7) <input type="checkbox"/> Sparsely Vegetated Concave Surface (B8)	<input type="checkbox"/> Water-Stained Leaves (B9) <input type="checkbox"/> Aquatic Fauna (B13) <input type="checkbox"/> True Aquatic Plants (B14) <input type="checkbox"/> Hydrogen Sulfide Odor (C1) <input type="checkbox"/> Oxidized Rhizospheres on Living Roots (C3) <input type="checkbox"/> Presence of Reduced Iron (C4) <input type="checkbox"/> Recent Iron Reduction in Tilled Soils (C6) <input type="checkbox"/> Thin Muck Surface (C7) <input type="checkbox"/> Gauge or Well Data (D9) <input type="checkbox"/> Other (Explain in Remarks)	<b>Secondary Indicators (minimum of two required)</b> <input type="checkbox"/> Surface Soil Cracks (B6) <input type="checkbox"/> Drainage Patterns (B10) <input type="checkbox"/> Dry-Season Water Table (C2) <input type="checkbox"/> Crayfish Burrows (C8) <input type="checkbox"/> Saturation Visible on Aerial Imagery (C9) <input type="checkbox"/> Stunted or Stressed Plants (D1) <input type="checkbox"/> Geomorphic Position (D2) <input type="checkbox"/> FAC-Neutral Test (D5)
--	---	---

**Field Observations:**

Surface Water Present? Yes <input type="checkbox"/> No <input checked="" type="checkbox"/>	Depth (inches): _____
Water Table Present? Yes <input type="checkbox"/> No <input checked="" type="checkbox"/>	Depth (inches): _____
Saturation Present? (includes capillary fringe) Yes <input type="checkbox"/> No <input checked="" type="checkbox"/>	Depth (inches): _____

Wetland Hydrology Present? Yes  No

Describe Recorded Data (stream gauge, monitoring well, aerial photos, previous inspections), if available:

Sample located 1 foot higher in elevation

Remarks:

**WETLAND DETERMINATION DATA FORM – Midwest Region**

Project/Site: Byron Solar City/County: Dodge Sampling Date: 2020-10-29  
 Applicant/Owner: EDF Renewables State: Minnesota Sampling Point: WB-04 Wet  
 Investigator(s): David Kuhlmann Section, Township, Range: Section 13, T106N, R16W  
 Landform (hillslope, terrace, etc.): Floodplain Local relief (concave, convex, none): Concave  
 Slope (%): 2 Lat: 43.99235 Long: -92.685598 Datum: NAD 83  
 Soil Map Unit Name: Coland, frequently flooded-Spillville, occasionally flooded complex, 0 to 2 percent slopes (1027A) NWI classification: PEM1B

Are climatic / hydrologic conditions on the site typical for this time of year? Yes  No  (If no, explain in Remarks.)  
 Are Vegetation , Soil , or Hydrology  significantly disturbed? Are "Normal Circumstances" present? Yes  No   
 Are Vegetation , Soil , or Hydrology  naturally problematic? (If needed, explain any answers in Remarks.)

**SUMMARY OF FINDINGS – Attach site map showing sampling point locations, transects, important features, etc.**

Hydrophytic Vegetation Present? Yes <input checked="" type="checkbox"/> No <input type="checkbox"/> Hydric Soil Present? Yes <input checked="" type="checkbox"/> No <input type="checkbox"/> Wetland Hydrology Present? Yes <input checked="" type="checkbox"/> No <input type="checkbox"/>	Is the Sampled Area within a Wetland? Yes <input checked="" type="checkbox"/> No <input type="checkbox"/>
Remarks: <b>Grazed pasture</b>	

**VEGETATION – Use scientific names of plants.**

Tree Stratum (Plot size: <u>30 ft r</u> )	Absolute % Cover	Dominant Species?	Indicator Status	
1. _____				
2. _____				
3. _____				
4. _____				
5. _____				
_____ = Total Cover				
Sapling/Shrub Stratum (Plot size: <u>15 ft r</u> )	Absolute % Cover	Dominant Species?	Indicator Status	
1. _____				
2. _____				
3. _____				
4. _____				
5. _____				
_____ = Total Cover				
Herb Stratum (Plot size: <u>5 ft r</u> )	Absolute % Cover	Dominant Species?	Indicator Status	
1. <u>Phalaris arundinacea</u>	<u>60</u>	<input checked="" type="checkbox"/>	<u>FACW</u>	
2. <u>Scirpus atrovirens</u>	<u>30</u>	<input checked="" type="checkbox"/>	<u>OBL</u>	
3. <u>Equisetum fluviatile</u>	<u>10</u>		<u>OBL</u>	
4. _____				
5. _____				
6. _____				
7. _____				
8. _____				
9. _____				
10. _____				
<u>100%</u> = Total Cover				
Woody Vine Stratum (Plot size: <u>30 ft r</u> )	Absolute % Cover	Dominant Species?	Indicator Status	
1. _____				
2. _____				
_____ = Total Cover				

**Dominance Test worksheet:**

Number of Dominant Species That Are OBL, FACW, or FAC: 2 (A)

Total Number of Dominant Species Across All Strata: 2 (B)

Percent of Dominant Species That Are OBL, FACW, or FAC: 100 (A/B)

**Prevalence Index worksheet:**

Total % Cover of:	Multiply by:
OBL species <u>40</u>	x 1 = <u>40</u>
FACW species <u>60</u>	x 2 = <u>120</u>
FAC species <u>0</u>	x 3 = <u>0</u>
FACU species <u>0</u>	x 4 = <u>0</u>
UPL species <u>0</u>	x 5 = <u>0</u>
Column Totals: <u>100</u> (A)	<u>160</u> (B)

Prevalence Index = B/A = 1.6

**Hydrophytic Vegetation Indicators:**

1 - Rapid Test for Hydrophytic Vegetation

2 - Dominance Test is >50%

3 - Prevalence Index is ≤3.0<sup>1</sup>

4 - Morphological Adaptations<sup>1</sup> (Provide supporting data in Remarks or on a separate sheet)

Problematic Hydrophytic Vegetation<sup>1</sup> (Explain)

<sup>1</sup>Indicators of hydric soil and wetland hydrology must be present, unless disturbed or problematic.

**Hydrophytic Vegetation Present?** Yes  No

Remarks: (Include photo numbers here or on a separate sheet.)

**SOIL**

Sampling Point: WB-04 Wet

**Profile Description: (Describe to the depth needed to document the indicator or confirm the absence of indicators.)**

Depth (inches)	Matrix		Redox Features				Texture	Remarks
	Color (moist)	%	Color (moist)	%	Type <sup>1</sup>	Loc <sup>2</sup>		
0 - 24	10YR 2/1	75	10YR 3/4	25	C	M	Clay	
-								
-								
-								
-								
-								
-								

<sup>1</sup>Type: C=Concentration, D=Depletion, RM=Reduced Matrix, MS=Masked Sand Grains.      <sup>2</sup>Location: PL=Pore Lining, M=Matrix.

<b>Hydric Soil Indicators:</b> <input type="checkbox"/> Histosol (A1) <input type="checkbox"/> Histic Epipedon (A2) <input type="checkbox"/> Black Histic (A3) <input type="checkbox"/> Hydrogen Sulfide (A4) <input type="checkbox"/> Stratified Layers (A5) <input type="checkbox"/> 2 cm Muck (A10) <input type="checkbox"/> Depleted Below Dark Surface (A11) <input type="checkbox"/> Thick Dark Surface (A12) <input type="checkbox"/> Sandy Mucky Mineral (S1) <input type="checkbox"/> 5 cm Mucky Peat or Peat (S3)	<input type="checkbox"/> Sandy Gleyed Matrix (S4) <input type="checkbox"/> Sandy Redox (S5) <input type="checkbox"/> Stripped Matrix (S6) <input type="checkbox"/> Loamy Mucky Mineral (F1) <input type="checkbox"/> Loamy Gleyed Matrix (F2) <input type="checkbox"/> Depleted Matrix (F3) <input checked="" type="checkbox"/> Redox Dark Surface (F6) <input type="checkbox"/> Depleted Dark Surface (F7) <input type="checkbox"/> Redox Depressions (F8)	<b>Indicators for Problematic Hydric Soils<sup>3</sup>:</b> <input type="checkbox"/> Coast Prairie Redox (A16) <input type="checkbox"/> Dark Surface (S7) <input type="checkbox"/> Iron-Manganese Masses (F12) <input type="checkbox"/> Very Shallow Dark Surface (TF12) <input type="checkbox"/> Other (Explain in Remarks)
---	---	---

<sup>3</sup>Indicators of hydrophytic vegetation and wetland hydrology must be present, unless disturbed or problematic.

**Restrictive Layer (if observed):**  
 Type: \_\_\_\_\_  
 Depth (Inches): \_\_\_\_\_

Hydric Soil Present? Yes  No

Remarks:

**HYDROLOGY**

**Wetland Hydrology Indicators:**

<b>Primary Indicators (minimum of one is required; check all that apply)</b> <input type="checkbox"/> Surface Water (A1) <input type="checkbox"/> High Water Table (A2) <input type="checkbox"/> Saturation (A3) <input type="checkbox"/> Water Marks (B1) <input type="checkbox"/> Sediment Deposits (B2) <input type="checkbox"/> Drift Deposits (B3) <input type="checkbox"/> Algal Mat or Crust (B4) <input type="checkbox"/> Iron Deposits (B5) <input type="checkbox"/> Inundation Visible on Aerial Imagery (B7) <input type="checkbox"/> Sparsely Vegetated Concave Surface (B8)	<input type="checkbox"/> Water-Stained Leaves (B9) <input type="checkbox"/> Aquatic Fauna (B13) <input type="checkbox"/> True Aquatic Plants (B14) <input type="checkbox"/> Hydrogen Sulfide Odor (C1) <input type="checkbox"/> Oxidized Rhizospheres on Living Roots (C3) <input type="checkbox"/> Presence of Reduced Iron (C4) <input type="checkbox"/> Recent Iron Reduction in Tilled Soils (C6) <input type="checkbox"/> Thin Muck Surface (C7) <input type="checkbox"/> Gauge or Well Data (D9) <input type="checkbox"/> Other (Explain in Remarks)	<b>Secondary Indicators (minimum of two required)</b> <input type="checkbox"/> Surface Soil Cracks (B6) <input type="checkbox"/> Drainage Patterns (B10) <input type="checkbox"/> Dry-Season Water Table (C2) <input type="checkbox"/> Crayfish Burrows (C8) <input type="checkbox"/> Saturation Visible on Aerial Imagery (C9) <input type="checkbox"/> Stunted or Stressed Plants (D1) <input checked="" type="checkbox"/> Geomorphic Position (D2) <input checked="" type="checkbox"/> FAC-Neutral Test (D5)
--	---	---

**Field Observations:**

Surface Water Present? Yes <input type="checkbox"/> No <input checked="" type="checkbox"/> Depth (inches): _____ Water Table Present? Yes <input type="checkbox"/> No <input checked="" type="checkbox"/> Depth (inches): _____ Saturation Present? (includes capillary fringe) Yes <input type="checkbox"/> No <input checked="" type="checkbox"/> Depth (inches): _____	Wetland Hydrology Present? Yes <input checked="" type="checkbox"/> No <input type="checkbox"/>
---	--

Describe Recorded Data (stream gauge, monitoring well, aerial photos, previous inspections), if available:

Remarks:

**WETLAND DETERMINATION DATA FORM – Midwest Region**

Project/Site: Byron Solar City/County: Dodge Sampling Date: 2020-10-29  
 Applicant/Owner: EDF Renewables State: Minnesota Sampling Point: WB-05 Up  
 Investigator(s): David Kuhlmann Section, Township, Range: Section 13, T106N, R16W  
 Landform (hillslope, terrace, etc.): Floodplain Local relief (concave, convex, none): Convex  
 Slope (%): 5 Lat: 43.9922791 Long: -92.6832070 Datum: NAD 83  
 Soil Map Unit Name: Coland, frequently flooded-Spillville, occasionally flooded complex, 0 to 2 percent slopes (1027A) NWI classification: PEM1B

Are climatic / hydrologic conditions on the site typical for this time of year? Yes  No  (If no, explain in Remarks.)  
 Are Vegetation , Soil , or Hydrology  significantly disturbed? Are "Normal Circumstances" present? Yes  No   
 Are Vegetation , Soil , or Hydrology  naturally problematic? (If needed, explain any answers in Remarks.)

**SUMMARY OF FINDINGS – Attach site map showing sampling point locations, transects, important features, etc.**

Hydrophytic Vegetation Present? Yes <input type="checkbox"/> No <input checked="" type="checkbox"/> Hydric Soil Present? Yes <input checked="" type="checkbox"/> No <input type="checkbox"/> Wetland Hydrology Present? Yes <input type="checkbox"/> No <input checked="" type="checkbox"/>	Is the Sampled Area within a Wetland? Yes <input type="checkbox"/> No <input checked="" type="checkbox"/>
Remarks:	

**VEGETATION – Use scientific names of plants.**

Tree Stratum (Plot size: <u>30 ft r</u> )	Absolute % Cover	Dominant Species?	Indicator Status	
1. _____				
2. _____				
3. _____				
4. _____				
5. _____				
_____ = Total Cover				
Sapling/Shrub Stratum (Plot size: <u>15 ft r</u> )	Absolute % Cover	Dominant Species?	Indicator Status	
1. _____				
2. _____				
3. _____				
4. _____				
5. _____				
_____ = Total Cover				
Herb Stratum (Plot size: <u>5 ft r</u> )	Absolute % Cover	Dominant Species?	Indicator Status	
1. <u>Trifolium pratense</u>	<u>35</u>	<input checked="" type="checkbox"/>	<u>FACU</u>	
2. <u>Phleum pratense</u>	<u>30</u>	<input checked="" type="checkbox"/>	<u>FACU</u>	
3. <u>Scirpus atrovirens</u>	<u>30</u>	<input checked="" type="checkbox"/>	<u>OBL</u>	
4. _____				
5. _____				
6. _____				
7. _____				
8. _____				
9. _____				
10. _____				
<u>95%</u> = Total Cover				
Woody Vine Stratum (Plot size: <u>30 ft r</u> )	Absolute % Cover	Dominant Species?	Indicator Status	
1. _____				
2. _____				
_____ = Total Cover				

**Dominance Test worksheet:**

Number of Dominant Species That Are OBL, FACW, or FAC: 1 (A)

Total Number of Dominant Species Across All Strata: 3 (B)

Percent of Dominant Species That Are OBL, FACW, or FAC: 33 (A/B)

**Prevalence Index worksheet:**

Total % Cover of:	Multiply by:
OBL species <u>30</u>	x 1 = <u>30</u>
FACW species <u>0</u>	x 2 = <u>0</u>
FAC species <u>0</u>	x 3 = <u>0</u>
FACU species <u>65</u>	x 4 = <u>260</u>
UPL species <u>0</u>	x 5 = <u>0</u>
Column Totals: <u>95</u> (A)	<u>290</u> (B)

Prevalence Index = B/A = 3.1

**Hydrophytic Vegetation Indicators:**

1 - Rapid Test for Hydrophytic Vegetation

2 - Dominance Test is >50%

3 - Prevalence Index is ≤3.0<sup>1</sup>

4 - Morphological Adaptations<sup>1</sup> (Provide supporting data in Remarks or on a separate sheet)

Problematic Hydrophytic Vegetation<sup>1</sup> (Explain)

<sup>1</sup>Indicators of hydric soil and wetland hydrology must be present, unless disturbed or problematic.

**Hydrophytic Vegetation Present?** Yes  No

Remarks: (Include photo numbers here or on a separate sheet.)

**SOIL**

Sampling Point: WB-05 Up

**Profile Description: (Describe to the depth needed to document the indicator or confirm the absence of indicators.)**

Depth (inches)	Matrix		Redox Features				Texture	Remarks
	Color (moist)	%	Color (moist)	%	Type <sup>1</sup>	Loc <sup>2</sup>		
0 - 24	10YR 2/1	75	10YR 3/4	25	C	M	Silty clay	
-								
-								
-								
-								
-								
-								

<sup>1</sup>Type: C=Concentration, D=Depletion, RM=Reduced Matrix, MS=Masked Sand Grains.      <sup>2</sup>Location: PL=Pore Lining, M=Matrix.

<b>Hydric Soil Indicators:</b> <input type="checkbox"/> Histosol (A1) <input type="checkbox"/> Histic Epipedon (A2) <input type="checkbox"/> Black Histic (A3) <input type="checkbox"/> Hydrogen Sulfide (A4) <input type="checkbox"/> Stratified Layers (A5) <input type="checkbox"/> 2 cm Muck (A10) <input type="checkbox"/> Depleted Below Dark Surface (A11) <input type="checkbox"/> Thick Dark Surface (A12) <input type="checkbox"/> Sandy Mucky Mineral (S1) <input type="checkbox"/> 5 cm Mucky Peat or Peat (S3)	<input type="checkbox"/> Sandy Gleyed Matrix (S4) <input type="checkbox"/> Sandy Redox (S5) <input type="checkbox"/> Stripped Matrix (S6) <input type="checkbox"/> Loamy Mucky Mineral (F1) <input type="checkbox"/> Loamy Gleyed Matrix (F2) <input type="checkbox"/> Depleted Matrix (F3) <input checked="" type="checkbox"/> Redox Dark Surface (F6) <input type="checkbox"/> Depleted Dark Surface (F7) <input type="checkbox"/> Redox Depressions (F8)	<b>Indicators for Problematic Hydric Soils<sup>3</sup>:</b> <input type="checkbox"/> Coast Prairie Redox (A16) <input type="checkbox"/> Dark Surface (S7) <input type="checkbox"/> Iron-Manganese Masses (F12) <input type="checkbox"/> Very Shallow Dark Surface (TF12) <input type="checkbox"/> Other (Explain in Remarks)
---	---	---

<sup>3</sup>Indicators of hydrophytic vegetation and wetland hydrology must be present, unless disturbed or problematic.

**Restrictive Layer (if observed):**  
 Type: \_\_\_\_\_  
 Depth (Inches): \_\_\_\_\_

Hydric Soil Present? Yes  No

Remarks:

**HYDROLOGY**

**Wetland Hydrology Indicators:**

<b>Primary Indicators (minimum of one is required; check all that apply)</b> <input type="checkbox"/> Surface Water (A1) <input type="checkbox"/> High Water Table (A2) <input type="checkbox"/> Saturation (A3) <input type="checkbox"/> Water Marks (B1) <input type="checkbox"/> Sediment Deposits (B2) <input type="checkbox"/> Drift Deposits (B3) <input type="checkbox"/> Algal Mat or Crust (B4) <input type="checkbox"/> Iron Deposits (B5) <input type="checkbox"/> Inundation Visible on Aerial Imagery (B7) <input type="checkbox"/> Sparsely Vegetated Concave Surface (B8)	<input type="checkbox"/> Water-Stained Leaves (B9) <input type="checkbox"/> Aquatic Fauna (B13) <input type="checkbox"/> True Aquatic Plants (B14) <input type="checkbox"/> Hydrogen Sulfide Odor (C1) <input type="checkbox"/> Oxidized Rhizospheres on Living Roots (C3) <input type="checkbox"/> Presence of Reduced Iron (C4) <input type="checkbox"/> Recent Iron Reduction in Tilled Soils (C6) <input type="checkbox"/> Thin Muck Surface (C7) <input type="checkbox"/> Gauge or Well Data (D9) <input type="checkbox"/> Other (Explain in Remarks)	<b>Secondary Indicators (minimum of two required)</b> <input type="checkbox"/> Surface Soil Cracks (B6) <input type="checkbox"/> Drainage Patterns (B10) <input type="checkbox"/> Dry-Season Water Table (C2) <input type="checkbox"/> Crayfish Burrows (C8) <input type="checkbox"/> Saturation Visible on Aerial Imagery (C9) <input type="checkbox"/> Stunted or Stressed Plants (D1) <input type="checkbox"/> Geomorphic Position (D2) <input type="checkbox"/> FAC-Neutral Test (D5)
--	---	---

**Field Observations:**

Surface Water Present? Yes <input type="checkbox"/> No <input checked="" type="checkbox"/>	Depth (inches): _____
Water Table Present? Yes <input type="checkbox"/> No <input checked="" type="checkbox"/>	Depth (inches): _____
Saturation Present? (includes capillary fringe) Yes <input type="checkbox"/> No <input checked="" type="checkbox"/>	Depth (inches): _____

Wetland Hydrology Present? Yes  No

Describe Recorded Data (stream gauge, monitoring well, aerial photos, previous inspections), if available:  
 Sample located 1 foot higher in elevation than wetland sample point

Remarks:

**WETLAND DETERMINATION DATA FORM – Midwest Region**

Project/Site: Byron Solar City/County: Dodge Sampling Date: 2020-10-29  
 Applicant/Owner: EDF Renewables State: Minnesota Sampling Point: WB-05 Wet  
 Investigator(s): David Kuhlmann Section, Township, Range: Section 13, T106N, R16W  
 Landform (hillslope, terrace, etc.): Floodplain Local relief (concave, convex, none): Concave  
 Slope (%): 2-5 Lat: 43.9922485 Long: -92.6831316 Datum: NAD 83  
 Soil Map Unit Name: Coland, frequently flooded-Spillville, occasionally flooded complex, 0 to 2 percent slopes (1027A) NWI classification: PEM1B

Are climatic / hydrologic conditions on the site typical for this time of year? Yes  No  (If no, explain in Remarks.)  
 Are Vegetation , Soil , or Hydrology  significantly disturbed? Are "Normal Circumstances" present? Yes  No   
 Are Vegetation , Soil , or Hydrology  naturally problematic? (If needed, explain any answers in Remarks.)

**SUMMARY OF FINDINGS – Attach site map showing sampling point locations, transects, important features, etc.**

Hydrophytic Vegetation Present? Yes <input checked="" type="checkbox"/> No <input type="checkbox"/> Hydric Soil Present? Yes <input checked="" type="checkbox"/> No <input type="checkbox"/> Wetland Hydrology Present? Yes <input checked="" type="checkbox"/> No <input type="checkbox"/>	Is the Sampled Area within a Wetland? Yes <input checked="" type="checkbox"/> No <input type="checkbox"/>
Remarks:	

**VEGETATION – Use scientific names of plants.**

Tree Stratum (Plot size: <u>30 ft r</u> )	Absolute % Cover	Dominant Species?	Indicator Status	
1. _____				
2. _____				
3. _____				
4. _____				
5. _____				
_____ = Total Cover				
Sapling/Shrub Stratum (Plot size: <u>15 ft r</u> )	Absolute % Cover	Dominant Species?	Indicator Status	
1. _____				
2. _____				
3. _____				
4. _____				
5. _____				
_____ = Total Cover				
Herb Stratum (Plot size: <u>5 ft r</u> )	Absolute % Cover	Dominant Species?	Indicator Status	
1. <u>Phalaris arundinacea</u>	<u>70</u>	<input checked="" type="checkbox"/>	<u>FACW</u>	
2. <u>Scirpus atrovirens</u>	<u>30</u>	<input checked="" type="checkbox"/>	<u>OBL</u>	
3. _____				
4. _____				
5. _____				
6. _____				
7. _____				
8. _____				
9. _____				
10. _____				
<u>100%</u> = Total Cover				
Woody Vine Stratum (Plot size: <u>30 ft r</u> )	Absolute % Cover	Dominant Species?	Indicator Status	
1. _____				
2. _____				
_____ = Total Cover				

**Dominance Test worksheet:**

Number of Dominant Species That Are OBL, FACW, or FAC: 2 (A)

Total Number of Dominant Species Across All Strata: 2 (B)

Percent of Dominant Species That Are OBL, FACW, or FAC: 100 (A/B)

---

**Prevalence Index worksheet:**

Total % Cover of:	Multiply by:
OBL species <u>30</u>	x 1 = <u>30</u>
FACW species <u>70</u>	x 2 = <u>140</u>
FAC species <u>0</u>	x 3 = <u>0</u>
FACU species <u>0</u>	x 4 = <u>0</u>
UPL species <u>0</u>	x 5 = <u>0</u>
Column Totals: <u>100</u> (A)	<u>170</u> (B)

Prevalence Index = B/A = 1.7

---

**Hydrophytic Vegetation Indicators:**

1 - Rapid Test for Hydrophytic Vegetation

2 - Dominance Test is >50%

3 - Prevalence Index is ≤3.0<sup>1</sup>

4 - Morphological Adaptations<sup>1</sup> (Provide supporting data in Remarks or on a separate sheet)

Problematic Hydrophytic Vegetation<sup>1</sup> (Explain)

<sup>1</sup>Indicators of hydric soil and wetland hydrology must be present, unless disturbed or problematic.

---

**Hydrophytic Vegetation Present?** Yes  No

Remarks: (Include photo numbers here or on a separate sheet.)



**SOIL**

Sampling Point: WB-05 Wet

Profile Description: (Describe to the depth needed to document the indicator or confirm the absence of indicators.)								
Depth (inches)	Matrix		Redox Features				Texture	Remarks
	Color (moist)	%	Color (moist)	%	Type <sup>1</sup>	Loc <sup>2</sup>		
0 - 24	10YR 2/1	80	10YR 3/4	20	C	M	Silty clay	
-								
-								
-								
-								
-								
-								
-								

<sup>1</sup>Type: C=Concentration, D=Depletion, RM=Reduced Matrix, MS=Masked Sand Grains.      <sup>2</sup>Location: PL=Pore Lining, M=Matrix.

<b>Hydric Soil Indicators:</b> <input type="checkbox"/> Histosol (A1) <input type="checkbox"/> Histic Epipedon (A2) <input type="checkbox"/> Black Histic (A3) <input type="checkbox"/> Hydrogen Sulfide (A4) <input type="checkbox"/> Stratified Layers (A5) <input type="checkbox"/> 2 cm Muck (A10) <input type="checkbox"/> Depleted Below Dark Surface (A11) <input type="checkbox"/> Thick Dark Surface (A12) <input type="checkbox"/> Sandy Mucky Mineral (S1) <input type="checkbox"/> 5 cm Mucky Peat or Peat (S3)	<b>Indicators for Problematic Hydric Soils<sup>3</sup>:</b> <input type="checkbox"/> Sandy Gleyed Matrix (S4) <input type="checkbox"/> Sandy Redox (S5) <input type="checkbox"/> Stripped Matrix (S6) <input type="checkbox"/> Loamy Mucky Mineral (F1) <input type="checkbox"/> Loamy Gleyed Matrix (F2) <input type="checkbox"/> Depleted Matrix (F3) <input checked="" type="checkbox"/> Redox Dark Surface (F6) <input type="checkbox"/> Depleted Dark Surface (F7) <input type="checkbox"/> Redox Depressions (F8) <input type="checkbox"/> Coast Prairie Redox (A16) <input type="checkbox"/> Dark Surface (S7) <input type="checkbox"/> Iron-Manganese Masses (F12) <input type="checkbox"/> Very Shallow Dark Surface (TF12) <input type="checkbox"/> Other (Explain in Remarks)
---	--

<sup>3</sup>Indicators of hydrophytic vegetation and wetland hydrology must be present, unless disturbed or problematic.

<b>Restrictive Layer (if observed):</b> Type: _____ Depth (Inches): _____	Hydric Soil Present?    Yes <input checked="" type="checkbox"/> No <input type="checkbox"/>
---	---

Remarks:

**HYDROLOGY**

<b>Wetland Hydrology Indicators:</b>		
<b>Primary Indicators (minimum of one is required; check all that apply)</b> <input type="checkbox"/> Surface Water (A1) <input type="checkbox"/> High Water Table (A2) <input type="checkbox"/> Saturation (A3) <input type="checkbox"/> Water Marks (B1) <input type="checkbox"/> Sediment Deposits (B2) <input type="checkbox"/> Drift Deposits (B3) <input type="checkbox"/> Algal Mat or Crust (B4) <input type="checkbox"/> Iron Deposits (B5) <input type="checkbox"/> Inundation Visible on Aerial Imagery (B7) <input type="checkbox"/> Sparsely Vegetated Concave Surface (B8)	<input type="checkbox"/> Water-Stained Leaves (B9) <input type="checkbox"/> Aquatic Fauna (B13) <input type="checkbox"/> True Aquatic Plants (B14) <input type="checkbox"/> Hydrogen Sulfide Odor (C1) <input type="checkbox"/> Oxidized Rhizospheres on Living Roots (C3) <input type="checkbox"/> Presence of Reduced Iron (C4) <input type="checkbox"/> Recent Iron Reduction in Tilled Soils (C6) <input type="checkbox"/> Thin Muck Surface (C7) <input type="checkbox"/> Gauge or Well Data (D9) <input type="checkbox"/> Other (Explain in Remarks)	<b>Secondary Indicators (minimum of two required)</b> <input type="checkbox"/> Surface Soil Cracks (B6) <input type="checkbox"/> Drainage Patterns (B10) <input type="checkbox"/> Dry-Season Water Table (C2) <input type="checkbox"/> Crayfish Burrows (C8) <input type="checkbox"/> Saturation Visible on Aerial Imagery (C9) <input type="checkbox"/> Stunted or Stressed Plants (D1) <input checked="" type="checkbox"/> Geomorphic Position (D2) <input checked="" type="checkbox"/> FAC-Neutral Test (D5)
<b>Field Observations:</b> Surface Water Present?    Yes _____ No <input checked="" type="checkbox"/> Depth (inches): _____ Water Table Present?    Yes _____ No <input checked="" type="checkbox"/> Depth (inches): _____ Saturation Present?    Yes _____ No <input checked="" type="checkbox"/> Depth (inches): _____ (includes capillary fringe)		Wetland Hydrology Present?    Yes <input checked="" type="checkbox"/> No <input type="checkbox"/>
Describe Recorded Data (stream gauge, monitoring well, aerial photos, previous inspections), if available:		
Remarks:		

**WETLAND DETERMINATION DATA FORM – Midwest Region**

Project/Site: Byron Solar City/County: Dodge Sampling Date: 2020-10-29  
 Applicant/Owner: EDF Renewables State: Minnesota Sampling Point: WB-06 Up  
 Investigator(s): David Kuhlmann Section, Township, Range: Section 13, T106N, R16W  
 Landform (hillslope, terrace, etc.): Floodplain Local relief (concave, convex, none): Convex  
 Slope (%): 0 Lat: 43.99249 Long: -92.687456 Datum: NAD 83  
 Soil Map Unit Name: Coland, frequently flooded-Spillville, occasionally flooded complex, 0 to 2 percent slopes (1027A) NWI classification: PEM1B

Are climatic / hydrologic conditions on the site typical for this time of year? Yes  No  (If no, explain in Remarks.)  
 Are Vegetation , Soil , or Hydrology  significantly disturbed? Are "Normal Circumstances" present? Yes  No   
 Are Vegetation , Soil , or Hydrology  naturally problematic? (If needed, explain any answers in Remarks.)

**SUMMARY OF FINDINGS – Attach site map showing sampling point locations, transects, important features, etc.**

Hydrophytic Vegetation Present? Yes <input checked="" type="checkbox"/> No <input type="checkbox"/> Hydric Soil Present? Yes <input checked="" type="checkbox"/> No <input type="checkbox"/> Wetland Hydrology Present? Yes <input type="checkbox"/> No <input checked="" type="checkbox"/>	Is the Sampled Area within a Wetland? Yes <input type="checkbox"/> No <input checked="" type="checkbox"/>
Remarks: <b>Grazed pasture</b>	

**VEGETATION – Use scientific names of plants.**

Tree Stratum (Plot size: <u>30 ft r</u> )	Absolute % Cover	Dominant Species?	Indicator Status	
1. _____				
2. _____				
3. _____				
4. _____				
5. _____				
_____ = Total Cover				
Sapling/Shrub Stratum (Plot size: <u>15 ft r</u> )	Absolute % Cover	Dominant Species?	Indicator Status	
1. _____				
2. _____				
3. _____				
4. _____				
5. _____				
_____ = Total Cover				
Herb Stratum (Plot size: <u>5 ft r</u> )	Absolute % Cover	Dominant Species?	Indicator Status	
1. <u>Poa pratensis</u>	<u>40</u>	<input checked="" type="checkbox"/>	<u>FAC</u>	
2. <u>Scirpus atrovirens</u>	<u>40</u>	<input checked="" type="checkbox"/>	<u>OBL</u>	
3. <u>Trifolium pratense</u>	<u>20</u>	<input checked="" type="checkbox"/>	<u>FACU</u>	
4. _____				
5. _____				
6. _____				
7. _____				
8. _____				
9. _____				
10. _____				
<u>100%</u> = Total Cover				
Woody Vine Stratum (Plot size: <u>30 ft r</u> )	Absolute % Cover	Dominant Species?	Indicator Status	
1. _____				
2. _____				
_____ = Total Cover				

**Dominance Test worksheet:**

Number of Dominant Species That Are OBL, FACW, or FAC: 2 (A)

Total Number of Dominant Species Across All Strata: 3 (B)

Percent of Dominant Species That Are OBL, FACW, or FAC: 67 (A/B)

**Prevalence Index worksheet:**

Total % Cover of:		Multiply by:		
OBL species	<u>40</u>	x 1 =	<u>40</u>	
FACW species	<u>0</u>	x 2 =	<u>0</u>	
FAC species	<u>40</u>	x 3 =	<u>120</u>	
FACU species	<u>20</u>	x 4 =	<u>80</u>	
UPL species	<u>0</u>	x 5 =	<u>0</u>	
Column Totals:	<u>100</u> (A)		<u>240</u> (B)	

Prevalence Index = B/A = 2.4

**Hydrophytic Vegetation Indicators:**

1 - Rapid Test for Hydrophytic Vegetation

2 - Dominance Test is >50%

3 - Prevalence Index is ≤3.0<sup>1</sup>

4 - Morphological Adaptations<sup>1</sup> (Provide supporting data in Remarks or on a separate sheet)

Problematic Hydrophytic Vegetation<sup>1</sup> (Explain)

<sup>1</sup>Indicators of hydric soil and wetland hydrology must be present, unless disturbed or problematic.

**Hydrophytic Vegetation Present?** Yes  No

Remarks: (Include photo numbers here or on a separate sheet.)

**SOIL**

Sampling Point: WB-06 Up

**Profile Description: (Describe to the depth needed to document the indicator or confirm the absence of indicators.)**

Depth (inches)	Matrix		Redox Features				Texture	Remarks
	Color (moist)	%	Color (moist)	%	Type <sup>1</sup>	Loc <sup>2</sup>		
0 - 24	10YR 2/1	98	10YR 3/4	2	C	M	Silt Loam	
-								
-								
-								
-								
-								
-								

<sup>1</sup>Type: C=Concentration, D=Depletion, RM=Reduced Matrix, MS=Masked Sand Grains.      <sup>2</sup>Location: PL=Pore Lining, M=Matrix.

<b>Hydric Soil Indicators:</b> <input type="checkbox"/> Histosol (A1) <input type="checkbox"/> Histic Epipedon (A2) <input type="checkbox"/> Black Histic (A3) <input type="checkbox"/> Hydrogen Sulfide (A4) <input type="checkbox"/> Stratified Layers (A5) <input type="checkbox"/> 2 cm Muck (A10) <input type="checkbox"/> Depleted Below Dark Surface (A11) <input type="checkbox"/> Thick Dark Surface (A12) <input type="checkbox"/> Sandy Mucky Mineral (S1) <input type="checkbox"/> 5 cm Mucky Peat or Peat (S3)	<input type="checkbox"/> Sandy Gleyed Matrix (S4) <input type="checkbox"/> Sandy Redox (S5) <input type="checkbox"/> Stripped Matrix (S6) <input type="checkbox"/> Loamy Mucky Mineral (F1) <input type="checkbox"/> Loamy Gleyed Matrix (F2) <input type="checkbox"/> Depleted Matrix (F3) <input checked="" type="checkbox"/> Redox Dark Surface (F6) <input type="checkbox"/> Depleted Dark Surface (F7) <input type="checkbox"/> Redox Depressions (F8)	<b>Indicators for Problematic Hydric Soils<sup>3</sup>:</b> <input type="checkbox"/> Coast Prairie Redox (A16) <input type="checkbox"/> Dark Surface (S7) <input type="checkbox"/> Iron-Manganese Masses (F12) <input type="checkbox"/> Very Shallow Dark Surface (TF12) <input type="checkbox"/> Other (Explain in Remarks)
---	---	---

<sup>3</sup>Indicators of hydrophytic vegetation and wetland hydrology must be present, unless disturbed or problematic.

**Restrictive Layer (if observed):**  
 Type: \_\_\_\_\_  
 Depth (Inches): \_\_\_\_\_

Hydric Soil Present? Yes  No

Remarks:

**HYDROLOGY**

**Wetland Hydrology Indicators:**

Primary Indicators (minimum of one is required; check all that apply)	Secondary Indicators (minimum of two required)
<input type="checkbox"/> Surface Water (A1) <input type="checkbox"/> High Water Table (A2) <input type="checkbox"/> Saturation (A3) <input type="checkbox"/> Water Marks (B1) <input type="checkbox"/> Sediment Deposits (B2) <input type="checkbox"/> Drift Deposits (B3) <input type="checkbox"/> Algal Mat or Crust (B4) <input type="checkbox"/> Iron Deposits (B5) <input type="checkbox"/> Inundation Visible on Aerial Imagery (B7) <input type="checkbox"/> Sparsely Vegetated Concave Surface (B8)	<input type="checkbox"/> Water-Stained Leaves (B9) <input type="checkbox"/> Aquatic Fauna (B13) <input type="checkbox"/> True Aquatic Plants (B14) <input type="checkbox"/> Hydrogen Sulfide Odor (C1) <input type="checkbox"/> Oxidized Rhizospheres on Living Roots (C3) <input type="checkbox"/> Presence of Reduced Iron (C4) <input type="checkbox"/> Recent Iron Reduction in Tilled Soils (C6) <input type="checkbox"/> Thin Muck Surface (C7) <input type="checkbox"/> Gauge or Well Data (D9) <input type="checkbox"/> Other (Explain in Remarks)

<b>Field Observations:</b> Surface Water Present? Yes _____ No <input checked="" type="checkbox"/> Depth (inches): _____ Water Table Present? Yes _____ No <input checked="" type="checkbox"/> Depth (inches): _____ Saturation Present? (includes capillary fringe) Yes _____ No <input checked="" type="checkbox"/> Depth (inches): _____	<b>Wetland Hydrology Present?</b> Yes _____ No <input checked="" type="checkbox"/>
--	--

Describe Recorded Data (stream gauge, monitoring well, aerial photos, previous inspections), if available:

Sample located 3 foot higher in elevation than wetland sample point

Remarks:

**WETLAND DETERMINATION DATA FORM – Midwest Region**

Project/Site: Byron Solar City/County: Dodge Sampling Date: 2020-10-29  
 Applicant/Owner: EDF Renewables State: Minnesota Sampling Point: WB-06 Wet  
 Investigator(s): David Kuhlmann Section, Township, Range: Section 13, T106N, R16W  
 Landform (hillslope, terrace, etc.): Floodplain Local relief (concave, convex, none): Concave  
 Slope (%): 2 Lat: 43.992509 Long: -92.687489 Datum: NAD 83  
 Soil Map Unit Name: Coland, frequently flooded-Spillville, occasionally flooded complex, 0 to 2 percent slopes (1027A) NWI classification: PEM1B

Are climatic / hydrologic conditions on the site typical for this time of year? Yes  No  (If no, explain in Remarks.)  
 Are Vegetation , Soil , or Hydrology  significantly disturbed? Are "Normal Circumstances" present? Yes  No   
 Are Vegetation , Soil , or Hydrology  naturally problematic? (If needed, explain any answers in Remarks.)

**SUMMARY OF FINDINGS – Attach site map showing sampling point locations, transects, important features, etc.**

Hydrophytic Vegetation Present? Yes <input checked="" type="checkbox"/> No <input type="checkbox"/> Hydric Soil Present? Yes <input checked="" type="checkbox"/> No <input type="checkbox"/> Wetland Hydrology Present? Yes <input checked="" type="checkbox"/> No <input type="checkbox"/>	Is the Sampled Area within a Wetland? Yes <input checked="" type="checkbox"/> No <input type="checkbox"/>
Remarks: <b>Grazed pasture, swale from historic oxbow</b>	

**VEGETATION – Use scientific names of plants.**

Tree Stratum (Plot size: <u>30 ft r</u> )	Absolute % Cover	Dominant Species?	Indicator Status	Dominance Test worksheet:																																			
1. _____	_____	_____	_____	Number of Dominant Species That Are OBL, FACW, or FAC: <u>2</u> (A)																																			
2. _____	_____	_____	_____	Total Number of Dominant Species Across All Strata: <u>2</u> (B)																																			
3. _____	_____	_____	_____	Percent of Dominant Species That Are OBL, FACW, or FAC: <u>100</u> (A/B)																																			
4. _____	_____	_____	_____																																				
5. _____	_____	_____	_____																																				
_____ = Total Cover																																							
<b>Sapling/Shrub Stratum (Plot size: <u>15 ft r</u>)</b>																																							
1. _____	_____	_____	_____	<b>Prevalence Index worksheet:</b> <table style="width:100%; border-collapse: collapse;"> <thead> <tr> <th style="width:40%;">Total % Cover of:</th> <th style="width:10%;"></th> <th style="width:10%;">Multiply by:</th> <th style="width:10%;"></th> <th style="width:10%;"></th> </tr> </thead> <tbody> <tr> <td>OBL species</td> <td><u>30</u></td> <td>x 1 =</td> <td><u>30</u></td> <td></td> </tr> <tr> <td>FACW species</td> <td><u>70</u></td> <td>x 2 =</td> <td><u>140</u></td> <td></td> </tr> <tr> <td>FAC species</td> <td><u>0</u></td> <td>x 3 =</td> <td><u>0</u></td> <td></td> </tr> <tr> <td>FACU species</td> <td><u>0</u></td> <td>x 4 =</td> <td><u>0</u></td> <td></td> </tr> <tr> <td>UPL species</td> <td><u>0</u></td> <td>x 5 =</td> <td><u>0</u></td> <td></td> </tr> <tr> <td>Column Totals:</td> <td><u>100</u> (A)</td> <td></td> <td><u>170</u> (B)</td> <td></td> </tr> </tbody> </table>	Total % Cover of:		Multiply by:			OBL species	<u>30</u>	x 1 =	<u>30</u>		FACW species	<u>70</u>	x 2 =	<u>140</u>		FAC species	<u>0</u>	x 3 =	<u>0</u>		FACU species	<u>0</u>	x 4 =	<u>0</u>		UPL species	<u>0</u>	x 5 =	<u>0</u>		Column Totals:	<u>100</u> (A)		<u>170</u> (B)	
Total % Cover of:		Multiply by:																																					
OBL species	<u>30</u>	x 1 =	<u>30</u>																																				
FACW species	<u>70</u>	x 2 =	<u>140</u>																																				
FAC species	<u>0</u>	x 3 =	<u>0</u>																																				
FACU species	<u>0</u>	x 4 =	<u>0</u>																																				
UPL species	<u>0</u>	x 5 =	<u>0</u>																																				
Column Totals:	<u>100</u> (A)		<u>170</u> (B)																																				
2. _____	_____	_____	_____																																				
3. _____	_____	_____	_____																																				
4. _____	_____	_____	_____																																				
5. _____	_____	_____	_____																																				
_____ = Total Cover																																							
<b>Herb Stratum (Plot size: <u>5 ft r</u>)</b>																																							
1. <u>Phalaris arundinacea</u>	<u>70</u>	<input checked="" type="checkbox"/>	<u>FACW</u>	<b>Hydrophytic Vegetation Indicators:</b> <input checked="" type="checkbox"/> 1 - Rapid Test for Hydrophytic Vegetation <input checked="" type="checkbox"/> 2 - Dominance Test is >50% <input checked="" type="checkbox"/> 3 - Prevalence Index is ≤3.0 <sup>1</sup> <input type="checkbox"/> 4 - Morphological Adaptations <sup>1</sup> (Provide supporting data in Remarks or on a separate sheet) <input type="checkbox"/> Problematic Hydrophytic Vegetation <sup>1</sup> (Explain)  <sup>1</sup> Indicators of hydric soil and wetland hydrology must be present, unless disturbed or problematic.																																			
2. <u>Scirpus atrovirens</u>	<u>30</u>	<input checked="" type="checkbox"/>	<u>OBL</u>																																				
3. _____	_____	_____	_____																																				
4. _____	_____	_____	_____																																				
5. _____	_____	_____	_____																																				
6. _____	_____	_____	_____																																				
7. _____	_____	_____	_____																																				
8. _____	_____	_____	_____																																				
9. _____	_____	_____	_____																																				
10. _____	_____	_____	_____																																				
<u>100%</u> = Total Cover																																							
<b>Woody Vine Stratum (Plot size: <u>30 ft r</u>)</b>																																							
1. _____	_____	_____	_____	<b>Hydrophytic Vegetation Present?</b> Yes <input checked="" type="checkbox"/> No <input type="checkbox"/>																																			
2. _____	_____	_____	_____																																				
_____ = Total Cover																																							
Remarks: (Include photo numbers here or on a separate sheet.)																																							

**SOIL**

Sampling Point: WB-06 Wet

**Profile Description: (Describe to the depth needed to document the indicator or confirm the absence of indicators.)**

Depth (inches)	Matrix		Redox Features				Texture	Remarks
	Color (moist)	%	Color (moist)	%	Type <sup>1</sup>	Loc <sup>2</sup>		
0 - 24	10YR 2/1	75	10YR 3/4	25	C	M	Silty clay loam	
-								
-								
-								
-								
-								
-								

<sup>1</sup>Type: C=Concentration, D=Depletion, RM=Reduced Matrix, MS=Masked Sand Grains.      <sup>2</sup>Location: PL=Pore Lining, M=Matrix.

**Hydric Soil Indicators:**

<input type="checkbox"/> Histosol (A1)	<input type="checkbox"/> Sandy Gleyed Matrix (S4)	<input type="checkbox"/> Coast Prairie Redox (A16)
<input type="checkbox"/> Histic Epipedon (A2)	<input type="checkbox"/> Sandy Redox (S5)	<input type="checkbox"/> Dark Surface (S7)
<input type="checkbox"/> Black Histic (A3)	<input type="checkbox"/> Stripped Matrix (S6)	<input type="checkbox"/> Iron-Manganese Masses (F12)
<input type="checkbox"/> Hydrogen Sulfide (A4)	<input type="checkbox"/> Loamy Mucky Mineral (F1)	<input type="checkbox"/> Very Shallow Dark Surface (TF12)
<input type="checkbox"/> Stratified Layers (A5)	<input type="checkbox"/> Loamy Gleyed Matrix (F2)	<input type="checkbox"/> Other (Explain in Remarks)
<input type="checkbox"/> 2 cm Muck (A10)	<input type="checkbox"/> Depleted Matrix (F3)	
<input type="checkbox"/> Depleted Below Dark Surface (A11)	<input checked="" type="checkbox"/> Redox Dark Surface (F6)	
<input type="checkbox"/> Thick Dark Surface (A12)	<input type="checkbox"/> Depleted Dark Surface (F7)	
<input type="checkbox"/> Sandy Mucky Mineral (S1)	<input type="checkbox"/> Redox Depressions (F8)	
<input type="checkbox"/> 5 cm Mucky Peat or Peat (S3)		

**Indicators for Problematic Hydric Soils<sup>3</sup>:**

<sup>3</sup>Indicators of hydrophytic vegetation and wetland hydrology must be present, unless disturbed or problematic.

**Restrictive Layer (if observed):**

Type: \_\_\_\_\_

Depth (Inches): \_\_\_\_\_

Hydric Soil Present? Yes  No

Remarks:

**HYDROLOGY**

**Wetland Hydrology Indicators:**

Primary Indicators (minimum of one is required; check all that apply)	Secondary Indicators (minimum of two required)
<input type="checkbox"/> Surface Water (A1)	<input type="checkbox"/> Water-Stained Leaves (B9)
<input type="checkbox"/> High Water Table (A2)	<input type="checkbox"/> Aquatic Fauna (B13)
<input type="checkbox"/> Saturation (A3)	<input type="checkbox"/> True Aquatic Plants (B14)
<input type="checkbox"/> Water Marks (B1)	<input type="checkbox"/> Hydrogen Sulfide Odor (C1)
<input type="checkbox"/> Sediment Deposits (B2)	<input type="checkbox"/> Oxidized Rhizospheres on Living Roots (C3)
<input type="checkbox"/> Drift Deposits (B3)	<input type="checkbox"/> Presence of Reduced Iron (C4)
<input type="checkbox"/> Algal Mat or Crust (B4)	<input type="checkbox"/> Recent Iron Reduction in Tilled Soils (C6)
<input type="checkbox"/> Iron Deposits (B5)	<input type="checkbox"/> Thin Muck Surface (C7)
<input type="checkbox"/> Inundation Visible on Aerial Imagery (B7)	<input type="checkbox"/> Gauge or Well Data (D9)
<input type="checkbox"/> Sparsely Vegetated Concave Surface (B8)	<input type="checkbox"/> Other (Explain in Remarks)

**Field Observations:**

Surface Water Present? Yes <input type="checkbox"/> No <input checked="" type="checkbox"/>	Depth (inches): _____	Wetland Hydrology Present? Yes <input checked="" type="checkbox"/> No <input type="checkbox"/>
Water Table Present? Yes <input type="checkbox"/> No <input checked="" type="checkbox"/>	Depth (inches): _____	
Saturation Present? Yes <input type="checkbox"/> No <input checked="" type="checkbox"/>	Depth (inches): _____	

(includes capillary fringe)

Describe Recorded Data (stream gauge, monitoring well, aerial photos, previous inspections), if available:

Remarks:

**Swale, historically likely an oxbow**

**WETLAND DETERMINATION DATA FORM – Midwest Region**

Project/Site: Byron Solar City/County: Dodge Sampling Date: 2020-10-29  
 Applicant/Owner: EDF Renewables State: Minnesota Sampling Point: WB-07 Up A  
 Investigator(s): David Kuhlmann Section, Township, Range: Section 12, T106N, R16W  
 Landform (hillslope, terrace, etc.): Upland, Swale Local relief (concave, convex, none): Concave  
 Slope (%): 2-5 Lat: 43.996448 Long: -92.689329 Datum: NAD 83  
 Soil Map Unit Name: Coland, frequently flooded-Spillville, occasionally flooded complex, 0 to 2 percent slopes (1027A) NWI classification: None

Are climatic / hydrologic conditions on the site typical for this time of year? Yes  No  (If no, explain in Remarks.)  
 Are Vegetation , Soil , or Hydrology  significantly disturbed? Are "Normal Circumstances" present? Yes  No   
 Are Vegetation , Soil , or Hydrology  naturally problematic? (If needed, explain any answers in Remarks.)

**SUMMARY OF FINDINGS – Attach site map showing sampling point locations, transects, important features, etc.**

Hydrophytic Vegetation Present? Yes <input type="checkbox"/> No <input checked="" type="checkbox"/> Hydric Soil Present? Yes <input checked="" type="checkbox"/> No <input type="checkbox"/> Wetland Hydrology Present? Yes <input type="checkbox"/> No <input checked="" type="checkbox"/>	Is the Sampled Area within a Wetland? Yes <input type="checkbox"/> No <input checked="" type="checkbox"/>
Remarks: Upland swale with vegetation dominated by FAC and FACU vegetation that converges with downslope wetland swale dominated by reed canary grass	

**VEGETATION – Use scientific names of plants.**

Tree Stratum (Plot size: <u>30 ft r</u> )	Absolute % Cover	Dominant Species?	Indicator Status	
1. _____				
2. _____				
3. _____				
4. _____				
5. _____				
_____ = Total Cover				
Sapling/Shrub Stratum (Plot size: <u>15 ft r</u> )	Absolute % Cover	Dominant Species?	Indicator Status	
1. _____				
2. _____				
3. _____				
4. _____				
5. _____				
_____ = Total Cover				
Herb Stratum (Plot size: <u>5 ft r</u> )	Absolute % Cover	Dominant Species?	Indicator Status	
1. <u>Hydrophyllum virginianum</u>	<u>40</u>	<input checked="" type="checkbox"/>	<u>FAC</u>	
2. <u>Phleum pratense</u>	<u>40</u>	<input checked="" type="checkbox"/>	<u>FACU</u>	
3. <u>Sedge sp</u>	<u>5</u>		<u>FACW</u>	
4. _____				
5. _____				
6. _____				
7. _____				
8. _____				
9. _____				
10. _____				
<u>85%</u> = Total Cover				
Woody Vine Stratum (Plot size: <u>30 ft r</u> )	Absolute % Cover	Dominant Species?	Indicator Status	
1. _____				
2. _____				
_____ = Total Cover				

**Dominance Test worksheet:**

Number of Dominant Species That Are OBL, FACW, or FAC: 1 (A)

Total Number of Dominant Species Across All Strata: 2 (B)

Percent of Dominant Species That Are OBL, FACW, or FAC: 50 (A/B)

**Prevalence Index worksheet:**

	Total % Cover of:	Multiply by:
OBL species	<u>0</u>	x 1 = <u>0</u>
FACW species	<u>5</u>	x 2 = <u>10</u>
FAC species	<u>40</u>	x 3 = <u>120</u>
FACU species	<u>40</u>	x 4 = <u>160</u>
UPL species	<u>0</u>	x 5 = <u>0</u>
Column Totals:	<u>85</u> (A)	<u>290</u> (B)

Prevalence Index = B/A = 3.4

**Hydrophytic Vegetation Indicators:**

1 - Rapid Test for Hydrophytic Vegetation

2 - Dominance Test is >50%

3 - Prevalence Index is ≤3.0<sup>1</sup>

4 - Morphological Adaptations<sup>1</sup> (Provide supporting data in Remarks or on a separate sheet)

Problematic Hydrophytic Vegetation<sup>1</sup> (Explain)

<sup>1</sup>Indicators of hydric soil and wetland hydrology must be present, unless disturbed or problematic.

**Hydrophytic Vegetation Present?** Yes  No

Remarks: (Include photo numbers here or on a separate sheet.)

**SOIL**

Sampling Point: WB-07 Up A

Profile Description: (Describe to the depth needed to document the indicator or confirm the absence of indicators.)								
Depth (inches)	Matrix		Redox Features				Texture	Remarks
	Color (moist)	%	Color (moist)	%	Type <sup>1</sup>	Loc <sup>2</sup>		
0 - 30	10YR 2/1	100	/				Silt Loam	
30 - 40	10YR 2/1	90	10YR 3/4	10	C	M	Silty clay loam	
-								
-								
-								
-								
-								

<sup>1</sup>Type: C=Concentration, D=Depletion, RM=Reduced Matrix, MS=Masked Sand Grains.      <sup>2</sup>Location: PL=Pore Lining, M=Matrix.

<b>Hydric Soil Indicators:</b> <input type="checkbox"/> Histosol (A1) <input type="checkbox"/> Histic Epipedon (A2) <input type="checkbox"/> Black Histic (A3) <input type="checkbox"/> Hydrogen Sulfide (A4) <input type="checkbox"/> Stratified Layers (A5) <input type="checkbox"/> 2 cm Muck (A10) <input type="checkbox"/> Depleted Below Dark Surface (A11) <input checked="" type="checkbox"/> Thick Dark Surface (A12) <input type="checkbox"/> Sandy Mucky Mineral (S1) <input type="checkbox"/> 5 cm Mucky Peat or Peat (S3)	<b>Indicators for Problematic Hydric Soils<sup>3</sup>:</b> <input type="checkbox"/> Sandy Gleyed Matrix (S4) <input type="checkbox"/> Sandy Redox (S5) <input type="checkbox"/> Stripped Matrix (S6) <input type="checkbox"/> Loamy Mucky Mineral (F1) <input type="checkbox"/> Loamy Gleyed Matrix (F2) <input type="checkbox"/> Depleted Matrix (F3) <input type="checkbox"/> Redox Dark Surface (F6) <input type="checkbox"/> Depleted Dark Surface (F7) <input type="checkbox"/> Redox Depressions (F8) <input type="checkbox"/> Coast Prairie Redox (A16) <input type="checkbox"/> Dark Surface (S7) <input type="checkbox"/> Iron-Manganese Masses (F12) <input type="checkbox"/> Very Shallow Dark Surface (TF12) <input type="checkbox"/> Other (Explain in Remarks)
--	---

<sup>3</sup>Indicators of hydrophytic vegetation and wetland hydrology must be present, unless disturbed or problematic.

<b>Restrictive Layer (if observed):</b> Type: _____ Depth (Inches): _____	Hydric Soil Present?    Yes <input checked="" type="checkbox"/> No <input type="checkbox"/>
---	---

Remarks:  
**B horizon could not be reached, A12 assumed**

**HYDROLOGY**

<b>Wetland Hydrology Indicators:</b>		
Primary Indicators (minimum of one is required; check all that apply)	Secondary Indicators (minimum of two required)	
<input type="checkbox"/> Surface Water (A1) <input type="checkbox"/> High Water Table (A2) <input type="checkbox"/> Saturation (A3) <input type="checkbox"/> Water Marks (B1) <input type="checkbox"/> Sediment Deposits (B2) <input type="checkbox"/> Drift Deposits (B3) <input type="checkbox"/> Algal Mat or Crust (B4) <input type="checkbox"/> Iron Deposits (B5) <input type="checkbox"/> Inundation Visible on Aerial Imagery (B7) <input type="checkbox"/> Sparsely Vegetated Concave Surface (B8)	<input type="checkbox"/> Water-Stained Leaves (B9) <input type="checkbox"/> Aquatic Fauna (B13) <input type="checkbox"/> True Aquatic Plants (B14) <input type="checkbox"/> Hydrogen Sulfide Odor (C1) <input type="checkbox"/> Oxidized Rhizospheres on Living Roots (C3) <input type="checkbox"/> Presence of Reduced Iron (C4) <input type="checkbox"/> Recent Iron Reduction in Tilled Soils (C6) <input type="checkbox"/> Thin Muck Surface (C7) <input type="checkbox"/> Gauge or Well Data (D9) <input type="checkbox"/> Other (Explain in Remarks)	<input type="checkbox"/> Surface Soil Cracks (B6) <input type="checkbox"/> Drainage Patterns (B10) <input type="checkbox"/> Dry-Season Water Table (C2) <input type="checkbox"/> Crayfish Burrows (C8) <input type="checkbox"/> Saturation Visible on Aerial Imagery (C9) <input type="checkbox"/> Stunted or Stressed Plants (D1) <input type="checkbox"/> Geomorphic Position (D2) <input type="checkbox"/> FAC-Neutral Test (D5)
<b>Field Observations:</b> Surface Water Present?    Yes _____ No <input checked="" type="checkbox"/> Depth (inches): _____ Water Table Present?    Yes _____ No <input checked="" type="checkbox"/> Depth (inches): _____ Saturation Present?    Yes _____ No <input checked="" type="checkbox"/> Depth (inches): _____ (includes capillary fringe)		<b>Wetland Hydrology Present?</b> Yes _____ No <input checked="" type="checkbox"/>
Describe Recorded Data (stream gauge, monitoring well, aerial photos, previous inspections), if available: <b>Sample located 3 foot higher in elevation than wetland sample</b>		
Remarks:		

**WETLAND DETERMINATION DATA FORM – Midwest Region**

Project/Site: Byron Solar City/County: Dodge Sampling Date: 2020-10-29  
 Applicant/Owner: EDF Renewables State: Minnesota Sampling Point: WB-07 Up B  
 Investigator(s): David Kuhlmann Section, Township, Range: Section 13, T106N, R16W  
 Landform (hillslope, terrace, etc.): Floodplain Local relief (concave, convex, none): Convex  
 Slope (%): 0 Lat: 43.9930115 Long: -92.6888302 Datum: NAD 83  
 Soil Map Unit Name: Coland, frequently flooded-Spillville, occasionally flooded complex, 0 to 2 percent slopes (1027A) NWI classification: PEM1B

Are climatic / hydrologic conditions on the site typical for this time of year? Yes  No  (If no, explain in Remarks.)  
 Are Vegetation , Soil , or Hydrology  significantly disturbed? Are "Normal Circumstances" present? Yes  No   
 Are Vegetation , Soil , or Hydrology  naturally problematic? (If needed, explain any answers in Remarks.)

**SUMMARY OF FINDINGS – Attach site map showing sampling point locations, transects, important features, etc.**

Hydrophytic Vegetation Present? Yes <input checked="" type="checkbox"/> No <input type="checkbox"/> Hydric Soil Present? Yes <input checked="" type="checkbox"/> No <input type="checkbox"/> Wetland Hydrology Present? Yes <input type="checkbox"/> No <input checked="" type="checkbox"/>	Is the Sampled Area within a Wetland? Yes <input type="checkbox"/> No <input checked="" type="checkbox"/>
Remarks: <b>Grazed pasture</b>	

**VEGETATION – Use scientific names of plants.**

Tree Stratum (Plot size: <u>30 ft r</u> )	Absolute % Cover	Dominant Species?	Indicator Status	
1. _____				
2. _____				
3. _____				
4. _____				
5. _____				
_____ = Total Cover				
Sapling/Shrub Stratum (Plot size: <u>15 ft r</u> )	Absolute % Cover	Dominant Species?	Indicator Status	
1. _____				
2. _____				
3. _____				
4. _____				
5. _____				
_____ = Total Cover				
Herb Stratum (Plot size: <u>5 ft r</u> )	Absolute % Cover	Dominant Species?	Indicator Status	
1. <u>Poa pratensis</u>	<u>40</u>	<input checked="" type="checkbox"/>	<u>FAC</u>	
2. <u>Sedge Sp</u>	<u>40</u>	<input checked="" type="checkbox"/>	<u>FACW</u>	
3. <u>Trifolium pratense</u>	<u>20</u>	<input checked="" type="checkbox"/>	<u>FACU</u>	
4. _____				
5. _____				
6. _____				
7. _____				
8. _____				
9. _____				
10. _____				
<u>100%</u> = Total Cover				
Woody Vine Stratum (Plot size: <u>30 ft r</u> )	Absolute % Cover	Dominant Species?	Indicator Status	
1. _____				
2. _____				
_____ = Total Cover				

**Dominance Test worksheet:**

Number of Dominant Species That Are OBL, FACW, or FAC: 2 (A)

Total Number of Dominant Species Across All Strata: 3 (B)

Percent of Dominant Species That Are OBL, FACW, or FAC: 67 (A/B)

**Prevalence Index worksheet:**

Total % Cover of:	Multiply by:
OBL species <u>0</u>	x 1 = <u>0</u>
FACW species <u>40</u>	x 2 = <u>80</u>
FAC species <u>40</u>	x 3 = <u>120</u>
FACU species <u>20</u>	x 4 = <u>80</u>
UPL species <u>0</u>	x 5 = <u>0</u>
Column Totals: <u>100</u> (A)	<u>280</u> (B)

Prevalence Index = B/A = 2.8

**Hydrophytic Vegetation Indicators:**

1 - Rapid Test for Hydrophytic Vegetation

2 - Dominance Test is >50%

3 - Prevalence Index is ≤3.0<sup>1</sup>

4 - Morphological Adaptations<sup>1</sup> (Provide supporting data in Remarks or on a separate sheet)

Problematic Hydrophytic Vegetation<sup>1</sup> (Explain)

<sup>1</sup>Indicators of hydric soil and wetland hydrology must be present, unless disturbed or problematic.

**Hydrophytic Vegetation Present?** Yes  No

Remarks: (Include photo numbers here or on a separate sheet.)  
**Sedge species assumed to be FACW**



**SOIL**

Sampling Point: WB-07 Up B

**Profile Description: (Describe to the depth needed to document the indicator or confirm the absence of indicators.)**

Depth (inches)	Matrix		Redox Features				Texture	Remarks
	Color (moist)	%	Color (moist)	%	Type <sup>1</sup>	Loc <sup>2</sup>		
0 - 24	10YR 2/1	80	10YR 3/4	20	C	M	Clay loam	
-								
-								
-								
-								
-								
-								

<sup>1</sup>Type: C=Concentration, D=Depletion, RM=Reduced Matrix, MS=Masked Sand Grains.      <sup>2</sup>Location: PL=Pore Lining, M=Matrix.

<b>Hydric Soil Indicators:</b> <input type="checkbox"/> Histosol (A1) <input type="checkbox"/> Histic Epipedon (A2) <input type="checkbox"/> Black Histic (A3) <input type="checkbox"/> Hydrogen Sulfide (A4) <input type="checkbox"/> Stratified Layers (A5) <input type="checkbox"/> 2 cm Muck (A10) <input type="checkbox"/> Depleted Below Dark Surface (A11) <input type="checkbox"/> Thick Dark Surface (A12) <input type="checkbox"/> Sandy Mucky Mineral (S1) <input type="checkbox"/> 5 cm Mucky Peat or Peat (S3)	<input type="checkbox"/> Sandy Gleyed Matrix (S4) <input type="checkbox"/> Sandy Redox (S5) <input type="checkbox"/> Stripped Matrix (S6) <input type="checkbox"/> Loamy Mucky Mineral (F1) <input type="checkbox"/> Loamy Gleyed Matrix (F2) <input type="checkbox"/> Depleted Matrix (F3) <input checked="" type="checkbox"/> Redox Dark Surface (F6) <input type="checkbox"/> Depleted Dark Surface (F7) <input type="checkbox"/> Redox Depressions (F8)	<b>Indicators for Problematic Hydric Soils<sup>3</sup>:</b> <input type="checkbox"/> Coast Prairie Redox (A16) <input type="checkbox"/> Dark Surface (S7) <input type="checkbox"/> Iron-Manganese Masses (F12) <input type="checkbox"/> Very Shallow Dark Surface (TF12) <input type="checkbox"/> Other (Explain in Remarks)
---	---	---

<sup>3</sup>Indicators of hydrophytic vegetation and wetland hydrology must be present, unless disturbed or problematic.

**Restrictive Layer (if observed):**  
 Type: \_\_\_\_\_  
 Depth (Inches): \_\_\_\_\_

Hydric Soil Present? Yes  No

Remarks:

**HYDROLOGY**

**Wetland Hydrology Indicators:**

<b>Primary Indicators (minimum of one is required; check all that apply)</b> <input type="checkbox"/> Surface Water (A1) <input type="checkbox"/> High Water Table (A2) <input type="checkbox"/> Saturation (A3) <input type="checkbox"/> Water Marks (B1) <input type="checkbox"/> Sediment Deposits (B2) <input type="checkbox"/> Drift Deposits (B3) <input type="checkbox"/> Algal Mat or Crust (B4) <input type="checkbox"/> Iron Deposits (B5) <input type="checkbox"/> Inundation Visible on Aerial Imagery (B7) <input type="checkbox"/> Sparsely Vegetated Concave Surface (B8)	<input type="checkbox"/> Water-Stained Leaves (B9) <input type="checkbox"/> Aquatic Fauna (B13) <input type="checkbox"/> True Aquatic Plants (B14) <input type="checkbox"/> Hydrogen Sulfide Odor (C1) <input type="checkbox"/> Oxidized Rhizospheres on Living Roots (C3) <input type="checkbox"/> Presence of Reduced Iron (C4) <input type="checkbox"/> Recent Iron Reduction in Tilled Soils (C6) <input type="checkbox"/> Thin Muck Surface (C7) <input type="checkbox"/> Gauge or Well Data (D9) <input type="checkbox"/> Other (Explain in Remarks)	<b>Secondary Indicators (minimum of two required)</b> <input type="checkbox"/> Surface Soil Cracks (B6) <input type="checkbox"/> Drainage Patterns (B10) <input type="checkbox"/> Dry-Season Water Table (C2) <input type="checkbox"/> Crayfish Burrows (C8) <input type="checkbox"/> Saturation Visible on Aerial Imagery (C9) <input type="checkbox"/> Stunted or Stressed Plants (D1) <input type="checkbox"/> Geomorphic Position (D2) <input type="checkbox"/> FAC-Neutral Test (D5)
--	---	---

<b>Field Observations:</b> Surface Water Present? Yes <input type="checkbox"/> No <input checked="" type="checkbox"/> Depth (inches): _____ Water Table Present? Yes <input type="checkbox"/> No <input checked="" type="checkbox"/> Depth (inches): _____ Saturation Present? (includes capillary fringe) Yes <input type="checkbox"/> No <input checked="" type="checkbox"/> Depth (inches): _____	<b>Wetland Hydrology Present?</b> Yes <input type="checkbox"/> No <input checked="" type="checkbox"/>
---	---

Describe Recorded Data (stream gauge, monitoring well, aerial photos, previous inspections), if available:

Sample located 2 feet higher in elevation

Remarks:

**WETLAND DETERMINATION DATA FORM – Midwest Region**

Project/Site: Byron Solar City/County: Dodge Sampling Date: 2020-10-29  
 Applicant/Owner: EDF Renewables State: Minnesota Sampling Point: WB-07 Wet A  
 Investigator(s): David Kuhlmann Section, Township, Range: Section 12, T106N, R16W  
 Landform (hillslope, terrace, etc.): Swale Local relief (concave, convex, none): Concave  
 Slope (%): 2 Lat: 43.9963684 Long: -92.6894651 Datum: NAD 83  
 Soil Map Unit Name: Coland, frequently flooded-Spillville, occasionally flooded complex, 0 to 2 percent slopes (1027A) NWI classification: PEM1B

Are climatic / hydrologic conditions on the site typical for this time of year? Yes  No  (If no, explain in Remarks.)  
 Are Vegetation , Soil , or Hydrology  significantly disturbed? Are "Normal Circumstances" present? Yes  No   
 Are Vegetation , Soil , or Hydrology  naturally problematic? (If needed, explain any answers in Remarks.)

**SUMMARY OF FINDINGS – Attach site map showing sampling point locations, transects, important features, etc.**

Hydrophytic Vegetation Present? Yes <input checked="" type="checkbox"/> No <input type="checkbox"/> Hydric Soil Present? Yes <input checked="" type="checkbox"/> No <input type="checkbox"/> Wetland Hydrology Present? Yes <input checked="" type="checkbox"/> No <input type="checkbox"/>	Is the Sampled Area within a Wetland? Yes <input checked="" type="checkbox"/> No <input type="checkbox"/>
Remarks: <b>Wet Swale</b>	

**VEGETATION – Use scientific names of plants.**

Tree Stratum (Plot size: <u>30 ft r</u> )	Absolute % Cover	Dominant Species?	Indicator Status	Dominance Test worksheet:														
1. _____				Number of Dominant Species That Are OBL, FACW, or FAC: <u>2</u> (A)														
2. _____				Total Number of Dominant Species Across All Strata: <u>2</u> (B)														
3. _____				Percent of Dominant Species That Are OBL, FACW, or FAC: <u>100</u> (A/B)														
4. _____																		
5. _____																		
_____ = Total Cover																		
Sapling/Shrub Stratum (Plot size: <u>15 ft r</u> )				<b>Prevalence Index worksheet:</b>														
1. _____				<table style="width:100%; border-collapse: collapse;"> <tr> <td style="width:50%;">Total % Cover of:</td> <td style="width:50%;">Multiply by:</td> </tr> <tr> <td>OBL species <u>0</u></td> <td>x 1 = <u>0</u></td> </tr> <tr> <td>FACW species <u>100</u></td> <td>x 2 = <u>200</u></td> </tr> <tr> <td>FAC species <u>5</u></td> <td>x 3 = <u>15</u></td> </tr> <tr> <td>FACU species <u>0</u></td> <td>x 4 = <u>0</u></td> </tr> <tr> <td>UPL species <u>0</u></td> <td>x 5 = <u>0</u></td> </tr> <tr> <td>Column Totals: <u>105</u> (A)</td> <td><u>215</u> (B)</td> </tr> </table>	Total % Cover of:	Multiply by:	OBL species <u>0</u>	x 1 = <u>0</u>	FACW species <u>100</u>	x 2 = <u>200</u>	FAC species <u>5</u>	x 3 = <u>15</u>	FACU species <u>0</u>	x 4 = <u>0</u>	UPL species <u>0</u>	x 5 = <u>0</u>	Column Totals: <u>105</u> (A)	<u>215</u> (B)
Total % Cover of:	Multiply by:																	
OBL species <u>0</u>	x 1 = <u>0</u>																	
FACW species <u>100</u>	x 2 = <u>200</u>																	
FAC species <u>5</u>	x 3 = <u>15</u>																	
FACU species <u>0</u>	x 4 = <u>0</u>																	
UPL species <u>0</u>	x 5 = <u>0</u>																	
Column Totals: <u>105</u> (A)	<u>215</u> (B)																	
2. _____				Prevalence Index = B/A = <u>2.0</u>														
3. _____																		
4. _____																		
5. _____																		
_____ = Total Cover																		
Herb Stratum (Plot size: <u>5 ft r</u> )				<b>Hydrophytic Vegetation Indicators:</b>														
1. <u>sedge species</u>	<u>70</u>	<input checked="" type="checkbox"/>	<u>FACW</u>	<input checked="" type="checkbox"/> 1 - Rapid Test for Hydrophytic Vegetation														
2. <u>Phalaris arundinacea</u>	<u>30</u>	<input checked="" type="checkbox"/>	<u>FACW</u>	<input checked="" type="checkbox"/> 2 - Dominance Test is >50%														
3. <u>Hydrophyllum virginianum</u>	<u>5</u>		<u>FAC</u>	<input checked="" type="checkbox"/> 3 - Prevalence Index is ≤3.0 <sup>1</sup>														
4. _____				<input type="checkbox"/> 4 - Morphological Adaptations <sup>1</sup> (Provide supporting data in Remarks or on a separate sheet)														
5. _____				<input type="checkbox"/> Problematic Hydrophytic Vegetation <sup>1</sup> (Explain)														
6. _____																		
7. _____																		
8. _____																		
9. _____																		
10. _____																		
<u>105%</u> = Total Cover				<sup>1</sup> Indicators of hydric soil and wetland hydrology must be present, unless disturbed or problematic.														
Woody Vine Stratum (Plot size: <u>30 ft r</u> )				Hydrophytic Vegetation Present? Yes <input checked="" type="checkbox"/> No <input type="checkbox"/>														
1. _____																		
2. _____																		
_____ = Total Cover																		
Remarks: (Include photo numbers here or on a separate sheet.)																		



**WETLAND DETERMINATION DATA FORM – Midwest Region**

Project/Site: Byron Solar City/County: Dodge Sampling Date: 2020-10-29  
 Applicant/Owner: EDF Renewables State: Minnesota Sampling Point: WB-07 Wet B  
 Investigator(s): David Kuhlmann Section, Township, Range: Section 13, T106N, R16W  
 Landform (hillslope, terrace, etc.): Floodplain Local relief (concave, convex, none): Concave  
 Slope (%): 2 Lat: 43.993002 Long: -92.688797 Datum: NAD 83  
 Soil Map Unit Name: Coland, frequently flooded-Spillville, occasionally flooded complex, 0 to 2 percent slopes (1027A) NWI classification: PEM1B

Are climatic / hydrologic conditions on the site typical for this time of year? Yes  No  (If no, explain in Remarks.)  
 Are Vegetation , Soil , or Hydrology  significantly disturbed? Are "Normal Circumstances" present? Yes  No   
 Are Vegetation , Soil , or Hydrology  naturally problematic? (If needed, explain any answers in Remarks.)

**SUMMARY OF FINDINGS – Attach site map showing sampling point locations, transects, important features, etc.**

Hydrophytic Vegetation Present? Yes <input checked="" type="checkbox"/> No <input type="checkbox"/> Hydric Soil Present? Yes <input checked="" type="checkbox"/> No <input type="checkbox"/> Wetland Hydrology Present? Yes <input checked="" type="checkbox"/> No <input type="checkbox"/>	Is the Sampled Area within a Wetland? Yes <input checked="" type="checkbox"/> No <input type="checkbox"/>
Remarks: <b>Grazed pasture</b>	

**VEGETATION – Use scientific names of plants.**

Tree Stratum (Plot size: <u>30 ft r</u> )	Absolute % Cover	Dominant Species?	Indicator Status	
1. _____				
2. _____				
3. _____				
4. _____				
5. _____				
_____ = Total Cover				
Sapling/Shrub Stratum (Plot size: <u>15 ft r</u> )	Absolute % Cover	Dominant Species?	Indicator Status	
1. _____				
2. _____				
3. _____				
4. _____				
5. _____				
_____ = Total Cover				
Herb Stratum (Plot size: <u>5 ft r</u> )	Absolute % Cover	Dominant Species?	Indicator Status	
1. <u>Poa pratensis</u>	<u>40</u>	<input checked="" type="checkbox"/>	<u>FAC</u>	
2. <u>Scirpus atrovirens</u>	<u>40</u>	<input checked="" type="checkbox"/>	<u>OBL</u>	
3. <u>Phalaris arundinacea</u>	<u>20</u>		<u>FACW</u>	
4. <u>Verbena hastata</u>	<u>1</u>		<u>FACW</u>	
5. _____				
6. _____				
7. _____				
8. _____				
9. _____				
10. _____				
<u>101%</u> = Total Cover				
Woody Vine Stratum (Plot size: <u>30 ft r</u> )	Absolute % Cover	Dominant Species?	Indicator Status	
1. _____				
2. _____				
_____ = Total Cover				

**Dominance Test worksheet:**

Number of Dominant Species That Are OBL, FACW, or FAC: 2 (A)

Total Number of Dominant Species Across All Strata: 2 (B)

Percent of Dominant Species That Are OBL, FACW, or FAC: 100 (A/B)

**Prevalence Index worksheet:**

	Total % Cover of:	Multiply by:
OBL species	<u>40</u>	x 1 = <u>40</u>
FACW species	<u>21</u>	x 2 = <u>42</u>
FAC species	<u>40</u>	x 3 = <u>120</u>
FACU species	<u>0</u>	x 4 = <u>0</u>
UPL species	<u>0</u>	x 5 = <u>0</u>
Column Totals:	<u>101</u> (A)	<u>202</u> (B)

Prevalence Index = B/A = 2.0

**Hydrophytic Vegetation Indicators:**

1 - Rapid Test for Hydrophytic Vegetation

2 - Dominance Test is >50%

3 - Prevalence Index is ≤3.0<sup>1</sup>

4 - Morphological Adaptations<sup>1</sup> (Provide supporting data in Remarks or on a separate sheet)

Problematic Hydrophytic Vegetation<sup>1</sup> (Explain)

<sup>1</sup>Indicators of hydric soil and wetland hydrology must be present, unless disturbed or problematic.

**Hydrophytic Vegetation Present?** Yes  No

Remarks: (Include photo numbers here or on a separate sheet.)

**SOIL**

Sampling Point: WB-07 Wet B

**Profile Description: (Describe to the depth needed to document the indicator or confirm the absence of indicators.)**

Depth (inches)	Matrix		Redox Features				Texture	Remarks
	Color (moist)	%	Color (moist)	%	Type <sup>1</sup>	Loc <sup>2</sup>		
0 - 6	10YR 2/1	75	10YR 3/4	25	C	M	Silty clay loam	
6 - 9	5GY 5/1	95	10YR 5/8	5	C	M	Silty clay	
-								
-								
-								
-								
-								

<sup>1</sup>Type: C=Concentration, D=Depletion, RM=Reduced Matrix, MS=Masked Sand Grains.      <sup>2</sup>Location: PL=Pore Lining, M=Matrix.

**Hydric Soil Indicators:**

<input type="checkbox"/> Histosol (A1)	<input type="checkbox"/> Sandy Gleyed Matrix (S4)	<input type="checkbox"/> Coast Prairie Redox (A16)
<input type="checkbox"/> Histic Epipedon (A2)	<input type="checkbox"/> Sandy Redox (S5)	<input type="checkbox"/> Dark Surface (S7)
<input type="checkbox"/> Black Histic (A3)	<input type="checkbox"/> Stripped Matrix (S6)	<input type="checkbox"/> Iron-Manganese Masses (F12)
<input type="checkbox"/> Hydrogen Sulfide (A4)	<input type="checkbox"/> Loamy Mucky Mineral (F1)	<input type="checkbox"/> Very Shallow Dark Surface (TF12)
<input type="checkbox"/> Stratified Layers (A5)	<input type="checkbox"/> Loamy Gleyed Matrix (F2)	<input type="checkbox"/> Other (Explain in Remarks)
<input type="checkbox"/> 2 cm Muck (A10)	<input type="checkbox"/> Depleted Matrix (F3)	
<input type="checkbox"/> Depleted Below Dark Surface (A11)	<input checked="" type="checkbox"/> Redox Dark Surface (F6)	
<input type="checkbox"/> Thick Dark Surface (A12)	<input type="checkbox"/> Depleted Dark Surface (F7)	
<input type="checkbox"/> Sandy Mucky Mineral (S1)	<input type="checkbox"/> Redox Depressions (F8)	
<input type="checkbox"/> 5 cm Mucky Peat or Peat (S3)		

**Indicators for Problematic Hydric Soils<sup>3</sup>:**

<sup>3</sup>Indicators of hydrophytic vegetation and wetland hydrology must be present, unless disturbed or problematic.

**Restrictive Layer (if observed):**

Type: Rock

Depth (Inches): 9

Hydric Soil Present? Yes  No

Remarks:

**HYDROLOGY**

**Wetland Hydrology Indicators:**

Primary Indicators (minimum of one is required; check all that apply)	Secondary Indicators (minimum of two required)
<input type="checkbox"/> Surface Water (A1)	<input type="checkbox"/> Water-Stained Leaves (B9)
<input checked="" type="checkbox"/> High Water Table (A2)	<input type="checkbox"/> Surface Soil Cracks (B6)
<input checked="" type="checkbox"/> Saturation (A3)	<input type="checkbox"/> Aquatic Fauna (B13)
<input type="checkbox"/> Water Marks (B1)	<input type="checkbox"/> True Aquatic Plants (B14)
<input type="checkbox"/> Sediment Deposits (B2)	<input type="checkbox"/> Hydrogen Sulfide Odor (C1)
<input type="checkbox"/> Drift Deposits (B3)	<input type="checkbox"/> Oxidized Rhizospheres on Living Roots (C3)
<input type="checkbox"/> Algal Mat or Crust (B4)	<input type="checkbox"/> Presence of Reduced Iron (C4)
<input type="checkbox"/> Iron Deposits (B5)	<input type="checkbox"/> Recent Iron Reduction in Tilled Soils (C6)
<input type="checkbox"/> Inundation Visible on Aerial Imagery (B7)	<input type="checkbox"/> Thin Muck Surface (C7)
<input type="checkbox"/> Sparsely Vegetated Concave Surface (B8)	<input type="checkbox"/> Gauge or Well Data (D9)
	<input type="checkbox"/> Other (Explain in Remarks)
	<input type="checkbox"/> Saturation Visible on Aerial Imagery (C9)
	<input type="checkbox"/> Stunted or Stressed Plants (D1)
	<input checked="" type="checkbox"/> Geomorphic Position (D2)
	<input checked="" type="checkbox"/> FAC-Neutral Test (D5)

**Field Observations:**

Surface Water Present? Yes <input type="checkbox"/> No <input checked="" type="checkbox"/>	Depth (inches): <u>          </u>	Wetland Hydrology Present? Yes <input checked="" type="checkbox"/> No <input type="checkbox"/>
Water Table Present? Yes <input checked="" type="checkbox"/> No <input type="checkbox"/>	Depth (inches): <u>2</u>	
Saturation Present? Yes <input checked="" type="checkbox"/> No <input type="checkbox"/>	Depth (inches): <u>0</u>	

Describe Recorded Data (stream gauge, monitoring well, aerial photos, previous inspections), if available:

Remarks:

**WETLAND DETERMINATION DATA FORM – Midwest Region**

Project/Site: Byron Solar City/County: Dodge Sampling Date: 2020-10-30  
 Applicant/Owner: EDF Renewables State: Minnesota Sampling Point: WB-08 Up  
 Investigator(s): David Kuhlmann Section, Township, Range: Section 13, T106N, R16W  
 Landform (hillslope, terrace, etc.): Upland, Swale Local relief (concave, convex, none): Concave  
 Slope (%): 0-2 Lat: 43.9826355 Long: -92.6978846 Datum: NAD 83  
 Soil Map Unit Name: Clyde-Floyd complex, 1 to 4 percent slopes (M518B) NWI classification: None

Are climatic / hydrologic conditions on the site typical for this time of year? Yes  No  (If no, explain in Remarks.)  
 Are Vegetation , Soil , or Hydrology  significantly disturbed? Are "Normal Circumstances" present? Yes  No   
 Are Vegetation , Soil , or Hydrology  naturally problematic? (If needed, explain any answers in Remarks.)

**SUMMARY OF FINDINGS – Attach site map showing sampling point locations, transects, important features, etc.**

Hydrophytic Vegetation Present? Yes <input type="checkbox"/> No <input checked="" type="checkbox"/> Hydric Soil Present? Yes <input checked="" type="checkbox"/> No <input type="checkbox"/> Wetland Hydrology Present? Yes <input type="checkbox"/> No <input checked="" type="checkbox"/>	Is the Sampled Area within a Wetland? Yes <input type="checkbox"/> No <input checked="" type="checkbox"/>
Remarks: <b>Harvested soybean field</b>	

**VEGETATION – Use scientific names of plants.**

Tree Stratum (Plot size: <u>30 ft r</u> )	Absolute % Cover	Dominant Species?	Indicator Status	Dominance Test worksheet:														
1. _____	_____	_____	_____	Number of Dominant Species That Are OBL, FACW, or FAC: <u>0</u> (A)  Total Number of Dominant Species Across All Strata: <u>0</u> (B)  Percent of Dominant Species That Are OBL, FACW, or FAC: <u>0</u> (A/B)														
2. _____	_____	_____	_____															
3. _____	_____	_____	_____															
4. _____	_____	_____	_____															
5. _____	_____	_____	_____															
_____ = Total Cover				<b>Prevalence Index worksheet:</b> <table style="width:100%; border-collapse: collapse;"> <tr> <td style="width:50%; text-align: center;">Total % Cover of:</td> <td style="width:50%; text-align: center;">Multiply by:</td> </tr> <tr> <td>OBL species <u>0</u></td> <td>x 1 = <u>0</u></td> </tr> <tr> <td>FACW species <u>0</u></td> <td>x 2 = <u>0</u></td> </tr> <tr> <td>FAC species <u>0</u></td> <td>x 3 = <u>0</u></td> </tr> <tr> <td>FACU species <u>0</u></td> <td>x 4 = <u>0</u></td> </tr> <tr> <td>UPL species <u>0</u></td> <td>x 5 = <u>0</u></td> </tr> <tr> <td>Column Totals: <u>0</u> (A)</td> <td><u>0</u> (B)</td> </tr> </table> Prevalence Index = B/A = <u>0.0</u>	Total % Cover of:	Multiply by:	OBL species <u>0</u>	x 1 = <u>0</u>	FACW species <u>0</u>	x 2 = <u>0</u>	FAC species <u>0</u>	x 3 = <u>0</u>	FACU species <u>0</u>	x 4 = <u>0</u>	UPL species <u>0</u>	x 5 = <u>0</u>	Column Totals: <u>0</u> (A)	<u>0</u> (B)
Total % Cover of:	Multiply by:																	
OBL species <u>0</u>	x 1 = <u>0</u>																	
FACW species <u>0</u>	x 2 = <u>0</u>																	
FAC species <u>0</u>	x 3 = <u>0</u>																	
FACU species <u>0</u>	x 4 = <u>0</u>																	
UPL species <u>0</u>	x 5 = <u>0</u>																	
Column Totals: <u>0</u> (A)	<u>0</u> (B)																	
Sapling/Shrub Stratum (Plot size: <u>15 ft r</u> )																		
1. _____	_____	_____	_____															
2. _____	_____	_____	_____															
3. _____	_____	_____	_____															
4. _____	_____	_____	_____															
Herb Stratum (Plot size: <u>5 ft r</u> )				<b>Hydrophytic Vegetation Indicators:</b> ___ 1 - Rapid Test for Hydrophytic Vegetation ___ 2 - Dominance Test is >50% ___ 3 - Prevalence Index is ≤3.0 <sup>1</sup> ___ 4 - Morphological Adaptations <sup>1</sup> (Provide supporting data in Remarks or on a separate sheet) ___ Problematic Hydrophytic Vegetation <sup>1</sup> (Explain)  <sup>1</sup> Indicators of hydric soil and wetland hydrology must be present, unless disturbed or problematic.														
1. _____	_____	_____	_____															
2. _____	_____	_____	_____															
3. _____	_____	_____	_____															
4. _____	_____	_____	_____															
5. _____	_____	_____	_____															
6. _____	_____	_____	_____															
7. _____	_____	_____	_____															
8. _____	_____	_____	_____															
9. _____	_____	_____	_____															
10. _____	_____	_____	_____															
_____ = Total Cover				<b>Hydrophytic Vegetation Present?</b> Yes <input type="checkbox"/> No <input checked="" type="checkbox"/>														
Woody Vine Stratum (Plot size: <u>30 ft r</u> )																		
1. _____	_____	_____	_____															
2. _____	_____	_____	_____															
_____ = Total Cover																		

Remarks: (Include photo numbers here or on a separate sheet.)  
**Harvested soybean field, fewer soybean stalks attributed to compacted soil due to location near field approach**

**SOIL**

Sampling Point: WB-08 Up

Profile Description: (Describe to the depth needed to document the indicator or confirm the absence of indicators.)								
Depth (inches)	Matrix		Redox Features				Texture	Remarks
	Color (moist)	%	Color (moist)	%	Type <sup>1</sup>	Loc <sup>2</sup>		
0 - 24	10YR 2/2	95	10YR 3/4	5	C	M	Silt Loam	
-								
-								
-								
-								
-								
-								

<sup>1</sup>Type: C=Concentration, D=Depletion, RM=Reduced Matrix, MS=Masked Sand Grains.      <sup>2</sup>Location: PL=Pore Lining, M=Matrix.

<b>Hydric Soil Indicators:</b> <input type="checkbox"/> Histosol (A1) <input type="checkbox"/> Histic Epipedon (A2) <input type="checkbox"/> Black Histic (A3) <input type="checkbox"/> Hydrogen Sulfide (A4) <input type="checkbox"/> Stratified Layers (A5) <input type="checkbox"/> 2 cm Muck (A10) <input type="checkbox"/> Depleted Below Dark Surface (A11) <input type="checkbox"/> Thick Dark Surface (A12) <input type="checkbox"/> Sandy Mucky Mineral (S1) <input type="checkbox"/> 5 cm Mucky Peat or Peat (S3)	<b>Indicators for Problematic Hydric Soils<sup>3</sup>:</b> <input type="checkbox"/> Sandy Gleyed Matrix (S4) <input type="checkbox"/> Sandy Redox (S5) <input type="checkbox"/> Stripped Matrix (S6) <input type="checkbox"/> Loamy Mucky Mineral (F1) <input type="checkbox"/> Loamy Gleyed Matrix (F2) <input type="checkbox"/> Depleted Matrix (F3) <input checked="" type="checkbox"/> Redox Dark Surface (F6) <input type="checkbox"/> Depleted Dark Surface (F7) <input type="checkbox"/> Redox Depressions (F8) <input type="checkbox"/> Coast Prairie Redox (A16) <input type="checkbox"/> Dark Surface (S7) <input type="checkbox"/> Iron-Manganese Masses (F12) <input type="checkbox"/> Very Shallow Dark Surface (TF12) <input type="checkbox"/> Other (Explain in Remarks)
---	--

<sup>3</sup>Indicators of hydrophytic vegetation and wetland hydrology must be present, unless disturbed or problematic.

<b>Restrictive Layer (if observed):</b> Type: _____ Depth (Inches): _____	Hydric Soil Present?    Yes <input checked="" type="checkbox"/> No <input type="checkbox"/>
---	---

Remarks:

**HYDROLOGY**

<b>Wetland Hydrology Indicators:</b>			
<b>Primary Indicators (minimum of one is required; check all that apply)</b>		<b>Secondary Indicators (minimum of two required)</b>	
<input type="checkbox"/> Surface Water (A1)	<input type="checkbox"/> Water-Stained Leaves (B9)	<input type="checkbox"/> Surface Soil Cracks (B6)	
<input type="checkbox"/> High Water Table (A2)	<input type="checkbox"/> Aquatic Fauna (B13)	<input type="checkbox"/> Drainage Patterns (B10)	
<input type="checkbox"/> Saturation (A3)	<input type="checkbox"/> True Aquatic Plants (B14)	<input type="checkbox"/> Dry-Season Water Table (C2)	
<input type="checkbox"/> Water Marks (B1)	<input type="checkbox"/> Hydrogen Sulfide Odor (C1)	<input type="checkbox"/> Crayfish Burrows (C8)	
<input type="checkbox"/> Sediment Deposits (B2)	<input type="checkbox"/> Oxidized Rhizospheres on Living Roots (C3)	<input type="checkbox"/> Saturation Visible on Aerial Imagery (C9)	
<input type="checkbox"/> Drift Deposits (B3)	<input type="checkbox"/> Presence of Reduced Iron (C4)	<input type="checkbox"/> Stunted or Stressed Plants (D1)	
<input type="checkbox"/> Algal Mat or Crust (B4)	<input type="checkbox"/> Recent Iron Reduction in Tilled Soils (C6)	<input type="checkbox"/> Geomorphic Position (D2)	
<input type="checkbox"/> Iron Deposits (B5)	<input type="checkbox"/> Thin Muck Surface (C7)	<input type="checkbox"/> FAC-Neutral Test (D5)	
<input type="checkbox"/> Inundation Visible on Aerial Imagery (B7)	<input type="checkbox"/> Gauge or Well Data (D9)		
<input type="checkbox"/> Sparsely Vegetated Concave Surface (B8)	<input type="checkbox"/> Other (Explain in Remarks)		

<b>Field Observations:</b> Surface Water Present?    Yes _____ No <input checked="" type="checkbox"/> Depth (inches): _____ Water Table Present?    Yes _____ No <input checked="" type="checkbox"/> Depth (inches): _____ Saturation Present?    Yes _____ No <input checked="" type="checkbox"/> Depth (inches): _____ (includes capillary fringe)	<b>Wetland Hydrology Present?</b> Yes _____ No <input checked="" type="checkbox"/>
--	--

Describe Recorded Data (stream gauge, monitoring well, aerial photos, previous inspections), if available:

Sample tucked between 2 hills but continues to drain to wetland roadside ditch WB-08

Remarks:

**WETLAND DETERMINATION DATA FORM – Midwest Region**

Project/Site: Byron Solar City/County: Dodge Sampling Date: 2020-10-30  
 Applicant/Owner: EDF Renewables State: Minnesota Sampling Point: WB-08 Wet  
 Investigator(s): David Kuhlmann Section, Township, Range: Section 13, T106N, R16W  
 Landform (hillslope, terrace, etc.): Depression Local relief (concave, convex, none): Concave  
 Slope (%): 0-2 Lat: 43.982586 Long: -92.69792 Datum: NAD 83  
 Soil Map Unit Name: Clyde-Floyd complex, 1 to 4 percent slopes (M518B) NWI classification: None

Are climatic / hydrologic conditions on the site typical for this time of year? Yes  No  (If no, explain in Remarks.)  
 Are Vegetation , Soil , or Hydrology  significantly disturbed? Are "Normal Circumstances" present? Yes  No   
 Are Vegetation , Soil , or Hydrology  naturally problematic? (If needed, explain any answers in Remarks.)

**SUMMARY OF FINDINGS – Attach site map showing sampling point locations, transects, important features, etc.**

Hydrophytic Vegetation Present? Yes <input checked="" type="checkbox"/> No <input type="checkbox"/> Hydric Soil Present? Yes <input checked="" type="checkbox"/> No <input type="checkbox"/> Wetland Hydrology Present? Yes <input checked="" type="checkbox"/> No <input type="checkbox"/>	Is the Sampled Area within a Wetland? Yes <input checked="" type="checkbox"/> No <input type="checkbox"/>
Remarks: <b>Roadside ditch</b>	

**VEGETATION – Use scientific names of plants.**

Tree Stratum (Plot size: <u>30 ft r</u> )	Absolute % Cover	Dominant Species?	Indicator Status	
1. _____				
2. _____				
3. _____				
4. _____				
5. _____				
_____ = Total Cover				
Sapling/Shrub Stratum (Plot size: <u>15 ft r</u> )	Absolute % Cover	Dominant Species?	Indicator Status	
1. _____				
2. _____				
3. _____				
4. _____				
5. _____				
_____ = Total Cover				
Herb Stratum (Plot size: <u>5 ft r</u> )	Absolute % Cover	Dominant Species?	Indicator Status	
1. <u>Phalaris arundinacea</u>	<u>100</u>	<input checked="" type="checkbox"/>	<u>FACW</u>	
2. _____				
3. _____				
4. _____				
5. _____				
6. _____				
7. _____				
8. _____				
9. _____				
10. _____				
<u>100%</u> = Total Cover				
Woody Vine Stratum (Plot size: <u>30 ft r</u> )	Absolute % Cover	Dominant Species?	Indicator Status	
1. _____				
2. _____				
_____ = Total Cover				

**Dominance Test worksheet:**

Number of Dominant Species That Are OBL, FACW, or FAC: 1 (A)

Total Number of Dominant Species Across All Strata: 1 (B)

Percent of Dominant Species That Are OBL, FACW, or FAC: 100 (A/B)

**Prevalence Index worksheet:**

Total % Cover of:	Multiply by:
OBL species <u>0</u>	x 1 = <u>0</u>
FACW species <u>100</u>	x 2 = <u>200</u>
FAC species <u>0</u>	x 3 = <u>0</u>
FACU species <u>0</u>	x 4 = <u>0</u>
UPL species <u>0</u>	x 5 = <u>0</u>
Column Totals: <u>100</u> (A)	<u>200</u> (B)

Prevalence Index = B/A = 2.0

**Hydrophytic Vegetation Indicators:**

1 - Rapid Test for Hydrophytic Vegetation

2 - Dominance Test is >50%

3 - Prevalence Index is ≤3.0<sup>1</sup>

4 - Morphological Adaptations<sup>1</sup> (Provide supporting data in Remarks or on a separate sheet)

Problematic Hydrophytic Vegetation<sup>1</sup> (Explain)

<sup>1</sup>Indicators of hydric soil and wetland hydrology must be present, unless disturbed or problematic.

**Hydrophytic Vegetation Present?** Yes  No

Remarks: (Include photo numbers here or on a separate sheet.)



**SOIL**

Sampling Point: WB-08 Wet

Profile Description: (Describe to the depth needed to document the indicator or confirm the absence of indicators.)								
Depth (inches)	Matrix		Redox Features				Texture	Remarks
	Color (moist)	%	Color (moist)	%	Type <sup>1</sup>	Loc <sup>2</sup>		
0 - 24	10YR 2/1	95	10YR 5/8	5	C	M	Sandy clay loam	
8 - 24	10YR 4/2	75	10YR 5/8	25	C	M	Clay	
-								
-								
-								
-								
-								

<sup>1</sup>Type: C=Concentration, D=Depletion, RM=Reduced Matrix, MS=Masked Sand Grains.      <sup>2</sup>Location: PL=Pore Lining, M=Matrix.

<b>Hydric Soil Indicators:</b> <input type="checkbox"/> Histosol (A1) <input type="checkbox"/> Histic Epipedon (A2) <input type="checkbox"/> Black Histic (A3) <input type="checkbox"/> Hydrogen Sulfide (A4) <input type="checkbox"/> Stratified Layers (A5) <input type="checkbox"/> 2 cm Muck (A10) <input checked="" type="checkbox"/> Depleted Below Dark Surface (A11) <input type="checkbox"/> Thick Dark Surface (A12) <input type="checkbox"/> Sandy Mucky Mineral (S1) <input type="checkbox"/> 5 cm Mucky Peat or Peat (S3)	<b>Indicators for Problematic Hydric Soils<sup>3</sup>:</b> <input type="checkbox"/> Sandy Gleyed Matrix (S4) <input type="checkbox"/> Sandy Redox (S5) <input type="checkbox"/> Stripped Matrix (S6) <input type="checkbox"/> Loamy Mucky Mineral (F1) <input type="checkbox"/> Loamy Gleyed Matrix (F2) <input type="checkbox"/> Depleted Matrix (F3) <input checked="" type="checkbox"/> Redox Dark Surface (F6) <input type="checkbox"/> Depleted Dark Surface (F7) <input type="checkbox"/> Redox Depressions (F8) <input type="checkbox"/> Coast Prairie Redox (A16) <input type="checkbox"/> Dark Surface (S7) <input type="checkbox"/> Iron-Manganese Masses (F12) <input type="checkbox"/> Very Shallow Dark Surface (TF12) <input type="checkbox"/> Other (Explain in Remarks)
--	--

<sup>3</sup>Indicators of hydrophytic vegetation and wetland hydrology must be present, unless disturbed or problematic.

<b>Restrictive Layer (if observed):</b> Type: _____ Depth (Inches): _____	Hydric Soil Present?    Yes <input checked="" type="checkbox"/> No <input type="checkbox"/>
---	---

Remarks:  
**B horizon could not be reached, A12 assumed**

**HYDROLOGY**

<b>Wetland Hydrology Indicators:</b>		
<b>Primary Indicators (minimum of one is required; check all that apply)</b> <input type="checkbox"/> Surface Water (A1) <input type="checkbox"/> High Water Table (A2) <input type="checkbox"/> Saturation (A3) <input type="checkbox"/> Water Marks (B1) <input type="checkbox"/> Sediment Deposits (B2) <input type="checkbox"/> Drift Deposits (B3) <input type="checkbox"/> Algal Mat or Crust (B4) <input type="checkbox"/> Iron Deposits (B5) <input type="checkbox"/> Inundation Visible on Aerial Imagery (B7) <input type="checkbox"/> Sparsely Vegetated Concave Surface (B8)	<input type="checkbox"/> Water-Stained Leaves (B9) <input type="checkbox"/> Aquatic Fauna (B13) <input type="checkbox"/> True Aquatic Plants (B14) <input type="checkbox"/> Hydrogen Sulfide Odor (C1) <input type="checkbox"/> Oxidized Rhizospheres on Living Roots (C3) <input type="checkbox"/> Presence of Reduced Iron (C4) <input type="checkbox"/> Recent Iron Reduction in Tilled Soils (C6) <input type="checkbox"/> Thin Muck Surface (C7) <input type="checkbox"/> Gauge or Well Data (D9) <input type="checkbox"/> Other (Explain in Remarks)	<b>Secondary Indicators (minimum of two required)</b> <input type="checkbox"/> Surface Soil Cracks (B6) <input type="checkbox"/> Drainage Patterns (B10) <input type="checkbox"/> Dry-Season Water Table (C2) <input type="checkbox"/> Crayfish Burrows (C8) <input type="checkbox"/> Saturation Visible on Aerial Imagery (C9) <input type="checkbox"/> Stunted or Stressed Plants (D1) <input checked="" type="checkbox"/> Geomorphic Position (D2) <input checked="" type="checkbox"/> FAC-Neutral Test (D5)
<b>Field Observations:</b> Surface Water Present?    Yes _____ No <input checked="" type="checkbox"/> Depth (inches): _____ Water Table Present?    Yes _____ No <input checked="" type="checkbox"/> Depth (inches): _____ Saturation Present?    Yes _____ No <input checked="" type="checkbox"/> Depth (inches): _____ (includes capillary fringe)		Wetland Hydrology Present?    Yes <input checked="" type="checkbox"/> No <input type="checkbox"/>
Describe Recorded Data (stream gauge, monitoring well, aerial photos, previous inspections), if available: <b>Ditch</b> Remarks:		

**WETLAND DETERMINATION DATA FORM – Midwest Region**

Project/Site: Byron Solar City/County: Dodge Sampling Date: 2020-10-30  
 Applicant/Owner: EDF Renewables State: Minnesota Sampling Point: WB-09 Up  
 Investigator(s): David Kuhlmann Section, Township, Range: Section 11, T106N, R16W  
 Landform (hillslope, terrace, etc.): Hillslope Local relief (concave, convex, none): Convex  
 Slope (%): 2-5 Lat: 44.003042 Long: -92.711954 Datum: NAD 83  
 Soil Map Unit Name: Clyde silty clay loam, 0 to 3 percent slopes (M517A) NWI classification: None

Are climatic / hydrologic conditions on the site typical for this time of year? Yes  No  (If no, explain in Remarks.)  
 Are Vegetation , Soil , or Hydrology  significantly disturbed? Are "Normal Circumstances" present? Yes  No   
 Are Vegetation , Soil , or Hydrology  naturally problematic? (If needed, explain any answers in Remarks.)

**SUMMARY OF FINDINGS – Attach site map showing sampling point locations, transects, important features, etc.**

Hydrophytic Vegetation Present? Yes <input type="checkbox"/> No <input checked="" type="checkbox"/> Hydric Soil Present? Yes <input checked="" type="checkbox"/> No <input type="checkbox"/> Wetland Hydrology Present? Yes <input type="checkbox"/> No <input checked="" type="checkbox"/>	Is the Sampled Area within a Wetland? Yes <input type="checkbox"/> No <input checked="" type="checkbox"/>
Remarks: <b>Harvested and tilled corn field outside of swale</b>	

**VEGETATION – Use scientific names of plants.**

Tree Stratum (Plot size: <u>30 ft r</u> )	Absolute % Cover	Dominant Species?	Indicator Status	Dominance Test worksheet:
1. _____	_____	_____	_____	Number of Dominant Species That Are OBL, FACW, or FAC: <u>0</u> (A)
2. _____	_____	_____	_____	Total Number of Dominant Species Across All Strata: <u>0</u> (B)
3. _____	_____	_____	_____	Percent of Dominant Species That Are OBL, FACW, or FAC: <u>0</u> (A/B)
4. _____	_____	_____	_____	
5. _____	_____	_____	_____	
_____ = Total Cover				
<b>Sapling/Shrub Stratum (Plot size: <u>15 ft r</u>)</b>				
1. _____	_____	_____	_____	<b>Prevalence Index worksheet:</b>
2. _____	_____	_____	_____	Total % Cover of: _____ Multiply by: _____
3. _____	_____	_____	_____	OBL species <u>0</u> x 1 = <u>0</u>
4. _____	_____	_____	_____	FACW species <u>0</u> x 2 = <u>0</u>
5. _____	_____	_____	_____	FAC species <u>0</u> x 3 = <u>0</u>
_____ = Total Cover				FACU species <u>0</u> x 4 = <u>0</u>
UPL species <u>0</u> x 5 = <u>0</u>				
				Column Totals: <u>0</u> (A) <u>0</u> (B)
				Prevalence Index = B/A = <u>0.0</u>
<b>Herb Stratum (Plot size: <u>5 ft r</u>)</b>				
1. _____	_____	_____	_____	<b>Hydrophytic Vegetation Indicators:</b>
2. _____	_____	_____	_____	<input type="checkbox"/> 1 - Rapid Test for Hydrophytic Vegetation
3. _____	_____	_____	_____	<input type="checkbox"/> 2 - Dominance Test is >50%
4. _____	_____	_____	_____	<input type="checkbox"/> 3 - Prevalence Index is ≤3.0 <sup>1</sup>
5. _____	_____	_____	_____	<input type="checkbox"/> 4 - Morphological Adaptations <sup>1</sup> (Provide supporting data in Remarks or on a separate sheet)
6. _____	_____	_____	_____	<input type="checkbox"/> Problematic Hydrophytic Vegetation <sup>1</sup> (Explain)
7. _____	_____	_____	_____	
8. _____	_____	_____	_____	
9. _____	_____	_____	_____	
10. _____	_____	_____	_____	
_____ = Total Cover				
<b>Woody Vine Stratum (Plot size: <u>30 ft r</u>)</b>				
1. _____	_____	_____	_____	<b>Hydrophytic Vegetation Present?</b> Yes <input type="checkbox"/> No <input checked="" type="checkbox"/>
2. _____	_____	_____	_____	
_____ = Total Cover				

Remarks: (Include photo numbers here or on a separate sheet.)  
**Harvested corn field**

**SOIL**

Sampling Point: WB-09 Up

**Profile Description: (Describe to the depth needed to document the indicator or confirm the absence of indicators.)**

Depth (inches)	Matrix		Redox Features				Texture	Remarks
	Color (moist)	%	Color (moist)	%	Type <sup>1</sup>	Loc <sup>2</sup>		
0 - 24	10YR 2/2	95	10YR 3/4	5	C	M	Silt Loam	
-								
-								
-								
-								
-								
-								

<sup>1</sup>Type: C=Concentration, D=Depletion, RM=Reduced Matrix, MS=Masked Sand Grains.      <sup>2</sup>Location: PL=Pore Lining, M=Matrix.

<b>Hydric Soil Indicators:</b> <input type="checkbox"/> Histosol (A1) <input type="checkbox"/> Histic Epipedon (A2) <input type="checkbox"/> Black Histic (A3) <input type="checkbox"/> Hydrogen Sulfide (A4) <input type="checkbox"/> Stratified Layers (A5) <input type="checkbox"/> 2 cm Muck (A10) <input type="checkbox"/> Depleted Below Dark Surface (A11) <input type="checkbox"/> Thick Dark Surface (A12) <input type="checkbox"/> Sandy Mucky Mineral (S1) <input type="checkbox"/> 5 cm Mucky Peat or Peat (S3)	<input type="checkbox"/> Sandy Gleyed Matrix (S4) <input type="checkbox"/> Sandy Redox (S5) <input type="checkbox"/> Stripped Matrix (S6) <input type="checkbox"/> Loamy Mucky Mineral (F1) <input type="checkbox"/> Loamy Gleyed Matrix (F2) <input type="checkbox"/> Depleted Matrix (F3) <input checked="" type="checkbox"/> Redox Dark Surface (F6) <input type="checkbox"/> Depleted Dark Surface (F7) <input type="checkbox"/> Redox Depressions (F8)	<b>Indicators for Problematic Hydric Soils<sup>3</sup>:</b> <input type="checkbox"/> Coast Prairie Redox (A16) <input type="checkbox"/> Dark Surface (S7) <input type="checkbox"/> Iron-Manganese Masses (F12) <input type="checkbox"/> Very Shallow Dark Surface (TF12) <input type="checkbox"/> Other (Explain in Remarks)
---	---	---

<sup>3</sup>Indicators of hydrophytic vegetation and wetland hydrology must be present, unless disturbed or problematic.

**Restrictive Layer (if observed):**  
 Type: \_\_\_\_\_  
 Depth (Inches): \_\_\_\_\_

Hydric Soil Present? Yes  No

Remarks:

**HYDROLOGY**

**Wetland Hydrology Indicators:**

<b>Primary Indicators (minimum of one is required; check all that apply)</b> <input type="checkbox"/> Surface Water (A1) <input type="checkbox"/> High Water Table (A2) <input type="checkbox"/> Saturation (A3) <input type="checkbox"/> Water Marks (B1) <input type="checkbox"/> Sediment Deposits (B2) <input type="checkbox"/> Drift Deposits (B3) <input type="checkbox"/> Algal Mat or Crust (B4) <input type="checkbox"/> Iron Deposits (B5) <input type="checkbox"/> Inundation Visible on Aerial Imagery (B7) <input type="checkbox"/> Sparsely Vegetated Concave Surface (B8)	<input type="checkbox"/> Water-Stained Leaves (B9) <input type="checkbox"/> Aquatic Fauna (B13) <input type="checkbox"/> True Aquatic Plants (B14) <input type="checkbox"/> Hydrogen Sulfide Odor (C1) <input type="checkbox"/> Oxidized Rhizospheres on Living Roots (C3) <input type="checkbox"/> Presence of Reduced Iron (C4) <input type="checkbox"/> Recent Iron Reduction in Tilled Soils (C6) <input type="checkbox"/> Thin Muck Surface (C7) <input type="checkbox"/> Gauge or Well Data (D9) <input type="checkbox"/> Other (Explain in Remarks)	<b>Secondary Indicators (minimum of two required)</b> <input type="checkbox"/> Surface Soil Cracks (B6) <input type="checkbox"/> Drainage Patterns (B10) <input type="checkbox"/> Dry-Season Water Table (C2) <input type="checkbox"/> Crayfish Burrows (C8) <input type="checkbox"/> Saturation Visible on Aerial Imagery (C9) <input type="checkbox"/> Stunted or Stressed Plants (D1) <input type="checkbox"/> Geomorphic Position (D2) <input type="checkbox"/> FAC-Neutral Test (D5)
--	---	---

**Field Observations:**

Surface Water Present? Yes <input type="checkbox"/> No <input checked="" type="checkbox"/>	Depth (inches): _____
Water Table Present? Yes <input type="checkbox"/> No <input checked="" type="checkbox"/>	Depth (inches): _____
Saturation Present? (includes capillary fringe) Yes <input type="checkbox"/> No <input checked="" type="checkbox"/>	Depth (inches): _____

Wetland Hydrology Present? Yes  No

Describe Recorded Data (stream gauge, monitoring well, aerial photos, previous inspections), if available:  
 Sample located outside of swale approximately 2 foot higher in elevation

Remarks:

**WETLAND DETERMINATION DATA FORM – Midwest Region**

Project/Site: Byron Solar City/County: Dodge Sampling Date: 2020-10-30  
 Applicant/Owner: EDF Renewables State: Minnesota Sampling Point: WB-09 Wet  
 Investigator(s): David Kuhlmann Section, Township, Range: Section 11, T106N, R16W  
 Landform (hillslope, terrace, etc.): Swale Local relief (concave, convex, none): Concave  
 Slope (%): 0-2 Lat: 44.0029907 Long: -92.7119835 Datum: NAD 83  
 Soil Map Unit Name: Clyde silty clay loam, 0 to 3 percent slopes (M517A) NWI classification: R4SBC

Are climatic / hydrologic conditions on the site typical for this time of year? Yes  No  (If no, explain in Remarks.)  
 Are Vegetation , Soil , or Hydrology  significantly disturbed? Are "Normal Circumstances" present? Yes  No   
 Are Vegetation , Soil , or Hydrology  naturally problematic? (If needed, explain any answers in Remarks.)

**SUMMARY OF FINDINGS – Attach site map showing sampling point locations, transects, important features, etc.**

Hydrophytic Vegetation Present? Yes <input checked="" type="checkbox"/> No <input type="checkbox"/> Hydric Soil Present? Yes <input checked="" type="checkbox"/> No <input type="checkbox"/> Wetland Hydrology Present? Yes <input checked="" type="checkbox"/> No <input type="checkbox"/>	Is the Sampled Area within a Wetland? Yes <input checked="" type="checkbox"/> No <input type="checkbox"/>
Remarks: Wetland swale, distinguished from other upland swales based on predominance of barnyard grass and yellow nutsedge	

**VEGETATION – Use scientific names of plants.**

Tree Stratum (Plot size: <u>30 ft r</u> )	Absolute % Cover	Dominant Species?	Indicator Status	
1. _____				
2. _____				
3. _____				
4. _____				
5. _____				
_____ = Total Cover				
Sapling/Shrub Stratum (Plot size: <u>15 ft r</u> )	Absolute % Cover	Dominant Species?	Indicator Status	
1. _____				
2. _____				
3. _____				
4. _____				
5. _____				
_____ = Total Cover				
Herb Stratum (Plot size: <u>5 ft r</u> )	Absolute % Cover	Dominant Species?	Indicator Status	
1. <u>Cyperus esculentus</u>	<u>30</u>	<input checked="" type="checkbox"/>	<u>FACW</u>	
2. <u>Echinochloa crus-galli</u>	<u>30</u>	<input checked="" type="checkbox"/>	<u>FACW</u>	
3. <u>Setaria pumila</u>	<u>10</u>		<u>FAC</u>	
4. _____				
5. _____				
6. _____				
7. _____				
8. _____				
9. _____				
10. _____				
<u>70%</u> = Total Cover				
Woody Vine Stratum (Plot size: <u>30 ft r</u> )	Absolute % Cover	Dominant Species?	Indicator Status	
1. _____				
2. _____				
_____ = Total Cover				

**Dominance Test worksheet:**  
 Number of Dominant Species That Are OBL, FACW, or FAC: 2 (A)  
 Total Number of Dominant Species Across All Strata: 2 (B)  
 Percent of Dominant Species That Are OBL, FACW, or FAC: 100 (A/B)

**Prevalence Index worksheet:**

Total % Cover of:	Multiply by:
OBL species <u>0</u>	x 1 = <u>0</u>
FACW species <u>60</u>	x 2 = <u>120</u>
FAC species <u>10</u>	x 3 = <u>30</u>
FACU species <u>0</u>	x 4 = <u>0</u>
UPL species <u>0</u>	x 5 = <u>0</u>
Column Totals: <u>70</u> (A)	<u>150</u> (B)

Prevalence Index = B/A = 2.1

**Hydrophytic Vegetation Indicators:**  
 1 - Rapid Test for Hydrophytic Vegetation  
 2 - Dominance Test is >50%  
 3 - Prevalence Index is ≤3.0<sup>1</sup>  
 4 - Morphological Adaptations<sup>1</sup> (Provide supporting data in Remarks or on a separate sheet)  
 Problematic Hydrophytic Vegetation<sup>1</sup> (Explain)

<sup>1</sup>Indicators of hydric soil and wetland hydrology must be present, unless disturbed or problematic.

**Hydrophytic Vegetation Present?** Yes  No

Remarks: (Include photo numbers here or on a separate sheet.)

**SOIL**

Sampling Point: WB-09 Wet

Profile Description: (Describe to the depth needed to document the indicator or confirm the absence of indicators.)								
Depth (inches)	Matrix		Redox Features				Texture	Remarks
	Color (moist)	%	Color (moist)	%	Type <sup>1</sup>	Loc <sup>2</sup>		
0 - 8	10YR 2/1	100	/				Clay	
8 - 24	10YR 4/2	75	10YR 5/8	25	C	M	Clay	
-								
-								
-								
-								
-								

<sup>1</sup>Type: C=Concentration, D=Depletion, RM=Reduced Matrix, MS=Masked Sand Grains.      <sup>2</sup>Location: PL=Pore Lining, M=Matrix.

<b>Hydric Soil Indicators:</b> <input type="checkbox"/> Histosol (A1) <input type="checkbox"/> Histic Epipedon (A2) <input type="checkbox"/> Black Histic (A3) <input type="checkbox"/> Hydrogen Sulfide (A4) <input type="checkbox"/> Stratified Layers (A5) <input type="checkbox"/> 2 cm Muck (A10) <input checked="" type="checkbox"/> Depleted Below Dark Surface (A11) <input type="checkbox"/> Thick Dark Surface (A12) <input type="checkbox"/> Sandy Mucky Mineral (S1) <input type="checkbox"/> 5 cm Mucky Peat or Peat (S3)	<b>Indicators for Problematic Hydric Soils<sup>3</sup>:</b> <input type="checkbox"/> Sandy Gleyed Matrix (S4) <input type="checkbox"/> Sandy Redox (S5) <input type="checkbox"/> Stripped Matrix (S6) <input type="checkbox"/> Loamy Mucky Mineral (F1) <input type="checkbox"/> Loamy Gleyed Matrix (F2) <input type="checkbox"/> Depleted Matrix (F3) <input checked="" type="checkbox"/> Redox Dark Surface (F6) <input type="checkbox"/> Depleted Dark Surface (F7) <input type="checkbox"/> Redox Depressions (F8) <input type="checkbox"/> Coast Prairie Redox (A16) <input type="checkbox"/> Dark Surface (S7) <input type="checkbox"/> Iron-Manganese Masses (F12) <input type="checkbox"/> Very Shallow Dark Surface (TF12) <input type="checkbox"/> Other (Explain in Remarks)
--	--

<sup>3</sup>Indicators of hydrophytic vegetation and wetland hydrology must be present, unless disturbed or problematic.

<b>Restrictive Layer (if observed):</b> Type: _____ Depth (Inches): _____	Hydric Soil Present?    Yes <input checked="" type="checkbox"/> No <input type="checkbox"/>
---	---

Remarks:

**HYDROLOGY**

<b>Wetland Hydrology Indicators:</b>		
Primary Indicators (minimum of one is required; check all that apply)	Secondary Indicators (minimum of two required)	
<input type="checkbox"/> Surface Water (A1) <input type="checkbox"/> High Water Table (A2) <input type="checkbox"/> Saturation (A3) <input type="checkbox"/> Water Marks (B1) <input type="checkbox"/> Sediment Deposits (B2) <input type="checkbox"/> Drift Deposits (B3) <input type="checkbox"/> Algal Mat or Crust (B4) <input type="checkbox"/> Iron Deposits (B5) <input type="checkbox"/> Inundation Visible on Aerial Imagery (B7) <input type="checkbox"/> Sparsely Vegetated Concave Surface (B8)	<input type="checkbox"/> Water-Stained Leaves (B9) <input type="checkbox"/> Aquatic Fauna (B13) <input type="checkbox"/> True Aquatic Plants (B14) <input type="checkbox"/> Hydrogen Sulfide Odor (C1) <input type="checkbox"/> Oxidized Rhizospheres on Living Roots (C3) <input type="checkbox"/> Presence of Reduced Iron (C4) <input type="checkbox"/> Recent Iron Reduction in Tilled Soils (C6) <input type="checkbox"/> Thin Muck Surface (C7) <input type="checkbox"/> Gauge or Well Data (D9) <input type="checkbox"/> Other (Explain in Remarks)	<input type="checkbox"/> Surface Soil Cracks (B6) <input type="checkbox"/> Drainage Patterns (B10) <input type="checkbox"/> Dry-Season Water Table (C2) <input type="checkbox"/> Crayfish Burrows (C8) <input type="checkbox"/> Saturation Visible on Aerial Imagery (C9) <input type="checkbox"/> Stunted or Stressed Plants (D1) <input checked="" type="checkbox"/> Geomorphic Position (D2) <input checked="" type="checkbox"/> FAC-Neutral Test (D5)
<b>Field Observations:</b> Surface Water Present?    Yes _____ No <input checked="" type="checkbox"/> Depth (inches): _____ Water Table Present?    Yes _____ No <input checked="" type="checkbox"/> Depth (inches): _____ Saturation Present?    Yes _____ No <input checked="" type="checkbox"/> Depth (inches): _____ (includes capillary fringe)		Wetland Hydrology Present?    Yes <input checked="" type="checkbox"/> No <input type="checkbox"/>
Describe Recorded Data (stream gauge, monitoring well, aerial photos, previous inspections), if available:		
<b>Swale</b> Remarks:		

**WETLAND DETERMINATION DATA FORM – Midwest Region**

Project/Site: Byron Solar City/County: Dodge Sampling Date: 2020-10-31  
 Applicant/Owner: EDF Renewables State: Minnesota Sampling Point: WB-10 Up  
 Investigator(s): David Kuhlmann Section, Township, Range: Section 10, T106N, R16W  
 Landform (hillslope, terrace, etc.): Hillslope Local relief (concave, convex, none): Convex  
 Slope (%): 2-5 Lat: 44.0018311 Long: -92.7221769 Datum: NAD 83  
 Soil Map Unit Name: Readlyn silt loam, 1 to 3 percent slopes (M511A) NWI classification: None

Are climatic / hydrologic conditions on the site typical for this time of year? Yes  No  (If no, explain in Remarks.)  
 Are Vegetation , Soil , or Hydrology  significantly disturbed? Are "Normal Circumstances" present? Yes  No   
 Are Vegetation , Soil , or Hydrology  naturally problematic? (If needed, explain any answers in Remarks.)

**SUMMARY OF FINDINGS – Attach site map showing sampling point locations, transects, important features, etc.**

Hydrophytic Vegetation Present? Yes <input type="checkbox"/> No <input checked="" type="checkbox"/> Hydric Soil Present? Yes <input checked="" type="checkbox"/> No <input type="checkbox"/> Wetland Hydrology Present? Yes <input type="checkbox"/> No <input checked="" type="checkbox"/>	Is the Sampled Area within a Wetland? Yes <input type="checkbox"/> No <input checked="" type="checkbox"/>
Remarks: Harvested and tilled corn field, located upslope and outside of area with aerial signatures. Soil less heavily tilled.	

**VEGETATION – Use scientific names of plants.**

Tree Stratum (Plot size: <u>30 ft r</u> )	Absolute % Cover	Dominant Species?	Indicator Status	Dominance Test worksheet:														
1. _____	_____	_____	_____	Number of Dominant Species That Are OBL, FACW, or FAC: <u>0</u> (A)  Total Number of Dominant Species Across All Strata: <u>0</u> (B)  Percent of Dominant Species That Are OBL, FACW, or FAC: <u>0</u> (A/B)														
2. _____	_____	_____	_____															
3. _____	_____	_____	_____															
4. _____	_____	_____	_____															
5. _____	_____	_____	_____															
_____ = Total Cover				<b>Prevalence Index worksheet:</b> <table style="width:100%; border-collapse: collapse;"> <tr> <td style="width:50%;">Total % Cover of:</td> <td style="width:50%;">Multiply by:</td> </tr> <tr> <td>OBL species <u>0</u></td> <td>x 1 = <u>0</u></td> </tr> <tr> <td>FACW species <u>0</u></td> <td>x 2 = <u>0</u></td> </tr> <tr> <td>FAC species <u>0</u></td> <td>x 3 = <u>0</u></td> </tr> <tr> <td>FACU species <u>0</u></td> <td>x 4 = <u>0</u></td> </tr> <tr> <td>UPL species <u>0</u></td> <td>x 5 = <u>0</u></td> </tr> <tr> <td>Column Totals: <u>0</u> (A)</td> <td><u>0</u> (B)</td> </tr> </table> Prevalence Index = B/A = <u>0.0</u>	Total % Cover of:	Multiply by:	OBL species <u>0</u>	x 1 = <u>0</u>	FACW species <u>0</u>	x 2 = <u>0</u>	FAC species <u>0</u>	x 3 = <u>0</u>	FACU species <u>0</u>	x 4 = <u>0</u>	UPL species <u>0</u>	x 5 = <u>0</u>	Column Totals: <u>0</u> (A)	<u>0</u> (B)
Total % Cover of:	Multiply by:																	
OBL species <u>0</u>	x 1 = <u>0</u>																	
FACW species <u>0</u>	x 2 = <u>0</u>																	
FAC species <u>0</u>	x 3 = <u>0</u>																	
FACU species <u>0</u>	x 4 = <u>0</u>																	
UPL species <u>0</u>	x 5 = <u>0</u>																	
Column Totals: <u>0</u> (A)	<u>0</u> (B)																	
Sapling/Shrub Stratum (Plot size: <u>15 ft r</u> )																		
1. _____	_____	_____	_____															
2. _____	_____	_____	_____															
3. _____	_____	_____	_____															
4. _____	_____	_____	_____															
Herb Stratum (Plot size: <u>5 ft r</u> )																		
1. _____	_____	_____	_____															
2. _____	_____	_____	_____															
3. _____	_____	_____	_____															
4. _____	_____	_____	_____															
5. _____	_____	_____	_____	<b>Hydrophytic Vegetation Indicators:</b> ___ 1 - Rapid Test for Hydrophytic Vegetation ___ 2 - Dominance Test is >50% ___ 3 - Prevalence Index is ≤3.0 <sup>1</sup> ___ 4 - Morphological Adaptations <sup>1</sup> (Provide supporting data in Remarks or on a separate sheet) ___ Problematic Hydrophytic Vegetation <sup>1</sup> (Explain)														
6. _____	_____	_____	_____															
7. _____	_____	_____	_____															
8. _____	_____	_____	_____															
9. _____	_____	_____	_____															
10. _____	_____	_____	_____	<sup>1</sup> Indicators of hydric soil and wetland hydrology must be present, unless disturbed or problematic.														
_____ = Total Cover																		
Woody Vine Stratum (Plot size: <u>30 ft r</u> )				<b>Hydrophytic Vegetation Present?</b> Yes <input type="checkbox"/> No <input checked="" type="checkbox"/>														
1. _____	_____	_____	_____															
2. _____	_____	_____	_____															
_____ = Total Cover																		

Remarks: (Include photo numbers here or on a separate sheet.)  
**Harvested and tilled corn field**

**SOIL**

Sampling Point: WB-10 Up

**Profile Description: (Describe to the depth needed to document the indicator or confirm the absence of indicators.)**

Depth (inches)	Matrix		Redox Features				Texture	Remarks
	Color (moist)	%	Color (moist)	%	Type <sup>1</sup>	Loc <sup>2</sup>		
0 - 24	10YR 2/1	98	10YR 3/4	2	C	M	Clay loam	
-								
-								
-								
-								
-								
-								

<sup>1</sup>Type: C=Concentration, D=Depletion, RM=Reduced Matrix, MS=Masked Sand Grains.      <sup>2</sup>Location: PL=Pore Lining, M=Matrix.

<b>Hydric Soil Indicators:</b> <input type="checkbox"/> Histosol (A1) <input type="checkbox"/> Histic Epipedon (A2) <input type="checkbox"/> Black Histic (A3) <input type="checkbox"/> Hydrogen Sulfide (A4) <input type="checkbox"/> Stratified Layers (A5) <input type="checkbox"/> 2 cm Muck (A10) <input type="checkbox"/> Depleted Below Dark Surface (A11) <input type="checkbox"/> Thick Dark Surface (A12) <input type="checkbox"/> Sandy Mucky Mineral (S1) <input type="checkbox"/> 5 cm Mucky Peat or Peat (S3)	<input type="checkbox"/> Sandy Gleyed Matrix (S4) <input type="checkbox"/> Sandy Redox (S5) <input type="checkbox"/> Stripped Matrix (S6) <input type="checkbox"/> Loamy Mucky Mineral (F1) <input type="checkbox"/> Loamy Gleyed Matrix (F2) <input type="checkbox"/> Depleted Matrix (F3) <input checked="" type="checkbox"/> Redox Dark Surface (F6) <input type="checkbox"/> Depleted Dark Surface (F7) <input type="checkbox"/> Redox Depressions (F8)	<b>Indicators for Problematic Hydric Soils<sup>3</sup>:</b> <input type="checkbox"/> Coast Prairie Redox (A16) <input type="checkbox"/> Dark Surface (S7) <input type="checkbox"/> Iron-Manganese Masses (F12) <input type="checkbox"/> Very Shallow Dark Surface (TF12) <input type="checkbox"/> Other (Explain in Remarks)
---	---	---

<sup>3</sup>Indicators of hydrophytic vegetation and wetland hydrology must be present, unless disturbed or problematic.

**Restrictive Layer (if observed):**  
 Type: \_\_\_\_\_  
 Depth (Inches): \_\_\_\_\_

Hydric Soil Present? Yes  No

Remarks:

**HYDROLOGY**

**Wetland Hydrology Indicators:**

<b>Primary Indicators (minimum of one is required; check all that apply)</b> <input type="checkbox"/> Surface Water (A1) <input type="checkbox"/> High Water Table (A2) <input type="checkbox"/> Saturation (A3) <input type="checkbox"/> Water Marks (B1) <input type="checkbox"/> Sediment Deposits (B2) <input type="checkbox"/> Drift Deposits (B3) <input type="checkbox"/> Algal Mat or Crust (B4) <input type="checkbox"/> Iron Deposits (B5) <input type="checkbox"/> Inundation Visible on Aerial Imagery (B7) <input type="checkbox"/> Sparsely Vegetated Concave Surface (B8)	<input type="checkbox"/> Water-Stained Leaves (B9) <input type="checkbox"/> Aquatic Fauna (B13) <input type="checkbox"/> True Aquatic Plants (B14) <input type="checkbox"/> Hydrogen Sulfide Odor (C1) <input type="checkbox"/> Oxidized Rhizospheres on Living Roots (C3) <input type="checkbox"/> Presence of Reduced Iron (C4) <input type="checkbox"/> Recent Iron Reduction in Tilled Soils (C6) <input type="checkbox"/> Thin Muck Surface (C7) <input type="checkbox"/> Gauge or Well Data (D9) <input type="checkbox"/> Other (Explain in Remarks)	<b>Secondary Indicators (minimum of two required)</b> <input type="checkbox"/> Surface Soil Cracks (B6) <input type="checkbox"/> Drainage Patterns (B10) <input type="checkbox"/> Dry-Season Water Table (C2) <input type="checkbox"/> Crayfish Burrows (C8) <input type="checkbox"/> Saturation Visible on Aerial Imagery (C9) <input type="checkbox"/> Stunted or Stressed Plants (D1) <input type="checkbox"/> Geomorphic Position (D2) <input type="checkbox"/> FAC-Neutral Test (D5)
--	---	---

**Field Observations:**

Surface Water Present? Yes <input type="checkbox"/> No <input checked="" type="checkbox"/>	Depth (inches): _____	<b>Wetland Hydrology Present? Yes <input type="checkbox"/> No <input checked="" type="checkbox"/></b>
Water Table Present? Yes <input type="checkbox"/> No <input checked="" type="checkbox"/>	Depth (inches): _____	
Saturation Present? Yes <input type="checkbox"/> No <input checked="" type="checkbox"/> (includes capillary fringe)	Depth (inches): _____	

Describe Recorded Data (stream gauge, monitoring well, aerial photos, previous inspections), if available:  
 Sample located outside of tilled depression/swale approximately 2 foot higher in elevation

Remarks:

**WETLAND DETERMINATION DATA FORM – Midwest Region**

Project/Site: Byron Solar City/County: Dodge Sampling Date: 2020-10-31  
 Applicant/Owner: EDF Renewables State: Minnesota Sampling Point: WB-10 Wet  
 Investigator(s): David Kuhlmann Section, Township, Range: Section 10, T106N, R16W  
 Landform (hillslope, terrace, etc.): Swale Local relief (concave, convex, none): Concave  
 Slope (%): 2-5 Lat: 44.0018311 Long: -92.7221769 Datum: NAD 83  
 Soil Map Unit Name: Readlyn silt loam, 1 to 3 percent slopes (M511A) NWI classification: None

Are climatic / hydrologic conditions on the site typical for this time of year? Yes  No  (If no, explain in Remarks.)  
 Are Vegetation , Soil , or Hydrology  significantly disturbed? Are "Normal Circumstances" present? Yes  No   
 Are Vegetation , Soil , or Hydrology  naturally problematic? (If needed, explain any answers in Remarks.)

**SUMMARY OF FINDINGS – Attach site map showing sampling point locations, transects, important features, etc.**

Hydrophytic Vegetation Present? Yes <input checked="" type="checkbox"/> No <input type="checkbox"/> Hydric Soil Present? Yes <input checked="" type="checkbox"/> No <input type="checkbox"/> Wetland Hydrology Present? Yes <input checked="" type="checkbox"/> No <input type="checkbox"/>	Is the Sampled Area within a Wetland? Yes <input checked="" type="checkbox"/> No <input type="checkbox"/>
Remarks: Heavily tilled field mixing A And B horizons. Boundary drawn based on wetland signatures in aerial imagery. Elevation slopes down to the northwest, loses hydrology as elevation decreases more steeply.	

**VEGETATION – Use scientific names of plants.**

Tree Stratum (Plot size: <u>30 ft r</u> )	Absolute % Cover	Dominant Species?	Indicator Status	Dominance Test worksheet:														
1. _____	_____	_____	_____	Number of Dominant Species That Are OBL, FACW, or FAC: <u>0</u> (A)  Total Number of Dominant Species Across All Strata: <u>0</u> (B)  Percent of Dominant Species That Are OBL, FACW, or FAC: <u>0</u> (A/B)														
2. _____	_____	_____	_____															
3. _____	_____	_____	_____															
4. _____	_____	_____	_____															
5. _____	_____	_____	_____															
_____ = Total Cover				<b>Prevalence Index worksheet:</b> <table style="width:100%; border-collapse: collapse;"> <tr> <td style="width:50%;">Total % Cover of:</td> <td style="width:50%;">Multiply by:</td> </tr> <tr> <td>OBL species <u>0</u></td> <td>x 1 = <u>0</u></td> </tr> <tr> <td>FACW species <u>0</u></td> <td>x 2 = <u>0</u></td> </tr> <tr> <td>FAC species <u>0</u></td> <td>x 3 = <u>0</u></td> </tr> <tr> <td>FACU species <u>0</u></td> <td>x 4 = <u>0</u></td> </tr> <tr> <td>UPL species <u>0</u></td> <td>x 5 = <u>0</u></td> </tr> <tr> <td>Column Totals: <u>0</u> (A)</td> <td><u>0</u> (B)</td> </tr> </table> Prevalence Index = B/A = <u>0.0</u>	Total % Cover of:	Multiply by:	OBL species <u>0</u>	x 1 = <u>0</u>	FACW species <u>0</u>	x 2 = <u>0</u>	FAC species <u>0</u>	x 3 = <u>0</u>	FACU species <u>0</u>	x 4 = <u>0</u>	UPL species <u>0</u>	x 5 = <u>0</u>	Column Totals: <u>0</u> (A)	<u>0</u> (B)
Total % Cover of:	Multiply by:																	
OBL species <u>0</u>	x 1 = <u>0</u>																	
FACW species <u>0</u>	x 2 = <u>0</u>																	
FAC species <u>0</u>	x 3 = <u>0</u>																	
FACU species <u>0</u>	x 4 = <u>0</u>																	
UPL species <u>0</u>	x 5 = <u>0</u>																	
Column Totals: <u>0</u> (A)	<u>0</u> (B)																	
Sapling/Shrub Stratum (Plot size: <u>15 ft r</u> )				<b>Hydrophytic Vegetation Indicators:</b> ___ 1 - Rapid Test for Hydrophytic Vegetation ___ 2 - Dominance Test is >50% ___ 3 - Prevalence Index is ≤3.0 <sup>1</sup> ___ 4 - Morphological Adaptations <sup>1</sup> (Provide supporting data in Remarks or on a separate sheet) <input checked="" type="checkbox"/> Problematic Hydrophytic Vegetation <sup>1</sup> (Explain)														
1. _____	_____	_____	_____															
2. _____	_____	_____	_____															
3. _____	_____	_____	_____															
4. _____	_____	_____	_____															
5. _____	_____	_____	_____															
6. _____	_____	_____	_____															
7. _____	_____	_____	_____															
8. _____	_____	_____	_____															
9. _____	_____	_____	_____															
10. _____	_____	_____	_____															
_____ = Total Cover				<b>Hydrophytic Vegetation Present?</b> Yes <input checked="" type="checkbox"/> No <input type="checkbox"/>														
Herb Stratum (Plot size: <u>5 ft r</u> )																		
1. _____	_____	_____	_____															
2. _____	_____	_____	_____															
_____ = Total Cover																		
Woody Vine Stratum (Plot size: <u>30 ft r</u> )																		
1. _____	_____	_____	_____															
2. _____	_____	_____	_____															
_____ = Total Cover																		

Remarks: (Include photo numbers here or on a separate sheet.)  
**Heavily tilled ag field**



**SOIL**

Sampling Point: WB-10 Wet

Profile Description: (Describe to the depth needed to document the indicator or confirm the absence of indicators.)								
Depth (inches)	Matrix		Redox Features				Texture	Remarks
	Color (moist)	%	Color (moist)	%	Type <sup>1</sup>	Loc <sup>2</sup>		
0 - 40	10YR 2/1	70	/				Clay	
0 - 40	10YR 4/2	25	10YR 5/8	5	C	M	Clay	Mixed matrix
-								
-								
-								
-								
-								

<sup>1</sup>Type: C=Concentration, D=Depletion, RM=Reduced Matrix, MS=Masked Sand Grains.      <sup>2</sup>Location: PL=Pore Lining, M=Matrix.

<b>Hydric Soil Indicators:</b> <input type="checkbox"/> Histosol (A1) <input type="checkbox"/> Histic Epipedon (A2) <input type="checkbox"/> Black Histic (A3) <input type="checkbox"/> Hydrogen Sulfide (A4) <input type="checkbox"/> Stratified Layers (A5) <input type="checkbox"/> 2 cm Muck (A10) <input type="checkbox"/> Depleted Below Dark Surface (A11) <input checked="" type="checkbox"/> Thick Dark Surface (A12) <input type="checkbox"/> Sandy Mucky Mineral (S1) <input type="checkbox"/> 5 cm Mucky Peat or Peat (S3)	<b>Indicators for Problematic Hydric Soils<sup>3</sup>:</b> <input type="checkbox"/> Sandy Gleyed Matrix (S4) <input type="checkbox"/> Sandy Redox (S5) <input type="checkbox"/> Stripped Matrix (S6) <input type="checkbox"/> Loamy Mucky Mineral (F1) <input type="checkbox"/> Loamy Gleyed Matrix (F2) <input type="checkbox"/> Depleted Matrix (F3) <input checked="" type="checkbox"/> Redox Dark Surface (F6) <input type="checkbox"/> Depleted Dark Surface (F7) <input type="checkbox"/> Redox Depressions (F8) <input type="checkbox"/> Coast Prairie Redox (A16) <input type="checkbox"/> Dark Surface (S7) <input type="checkbox"/> Iron-Manganese Masses (F12) <input type="checkbox"/> Very Shallow Dark Surface (TF12) <input type="checkbox"/> Other (Explain in Remarks)
--	--

<sup>3</sup>Indicators of hydrophytic vegetation and wetland hydrology must be present, unless disturbed or problematic.

<b>Restrictive Layer (if observed):</b> Type: _____ Depth (Inches): _____	Hydric Soil Present?    Yes <input checked="" type="checkbox"/> No <input type="checkbox"/>
---	---

Remarks:  
**Mixed matrix due to heavy tilling. Assumed A12 due to presence of deleted matrix throughout sample layer**

**HYDROLOGY**

<b>Wetland Hydrology Indicators:</b>		
<b>Primary Indicators (minimum of one is required; check all that apply)</b> <input type="checkbox"/> Surface Water (A1) <input type="checkbox"/> High Water Table (A2) <input type="checkbox"/> Saturation (A3) <input type="checkbox"/> Water Marks (B1) <input type="checkbox"/> Sediment Deposits (B2) <input type="checkbox"/> Drift Deposits (B3) <input type="checkbox"/> Algal Mat or Crust (B4) <input type="checkbox"/> Iron Deposits (B5) <input type="checkbox"/> Inundation Visible on Aerial Imagery (B7) <input type="checkbox"/> Sparsely Vegetated Concave Surface (B8)	<input type="checkbox"/> Water-Stained Leaves (B9) <input type="checkbox"/> Aquatic Fauna (B13) <input type="checkbox"/> True Aquatic Plants (B14) <input type="checkbox"/> Hydrogen Sulfide Odor (C1) <input type="checkbox"/> Oxidized Rhizospheres on Living Roots (C3) <input type="checkbox"/> Presence of Reduced Iron (C4) <input type="checkbox"/> Recent Iron Reduction in Tilled Soils (C6) <input type="checkbox"/> Thin Muck Surface (C7) <input type="checkbox"/> Gauge or Well Data (D9) <input type="checkbox"/> Other (Explain in Remarks)	<b>Secondary Indicators (minimum of two required)</b> <input type="checkbox"/> Surface Soil Cracks (B6) <input type="checkbox"/> Drainage Patterns (B10) <input type="checkbox"/> Dry-Season Water Table (C2) <input type="checkbox"/> Crayfish Burrows (C8) <input checked="" type="checkbox"/> Saturation Visible on Aerial Imagery (C9) <input type="checkbox"/> Stunted or Stressed Plants (D1) <input checked="" type="checkbox"/> Geomorphic Position (D2) <input type="checkbox"/> FAC-Neutral Test (D5)
<b>Field Observations:</b> Surface Water Present?    Yes _____ No <input checked="" type="checkbox"/> Depth (inches): _____ Water Table Present?    Yes _____ No <input checked="" type="checkbox"/> Depth (inches): _____ Saturation Present?    Yes _____ No <input checked="" type="checkbox"/> Depth (inches): _____ (includes capillary fringe)		Wetland Hydrology Present?    Yes <input checked="" type="checkbox"/> No <input type="checkbox"/>
Describe Recorded Data (stream gauge, monitoring well, aerial photos, previous inspections), if available: <b>Swale</b> Remarks:		

**WETLAND DETERMINATION DATA FORM – Midwest Region**

Project/Site: Byron Solar City/County: Dodge Sampling Date: 2020-10-31  
 Applicant/Owner: EDF Renewables State: Minnesota Sampling Point: WB-11 Up  
 Investigator(s): David Kuhlmann Section, Township, Range: Section 10, T106N, R16W  
 Landform (hillslope, terrace, etc.): Hillslope Local relief (concave, convex, none): Convex  
 Slope (%): 2-5 Lat: 43.993431 Long: -92.726 Datum: NAD 83  
 Soil Map Unit Name: Clyde-Floyd complex, 1 to 4 percent slopes (M518B) NWI classification: None

Are climatic / hydrologic conditions on the site typical for this time of year? Yes  No  (If no, explain in Remarks.)  
 Are Vegetation , Soil , or Hydrology  significantly disturbed? Are "Normal Circumstances" present? Yes  No   
 Are Vegetation , Soil , or Hydrology  naturally problematic? (If needed, explain any answers in Remarks.)

**SUMMARY OF FINDINGS – Attach site map showing sampling point locations, transects, important features, etc.**

Hydrophytic Vegetation Present? Yes <input type="checkbox"/> No <input checked="" type="checkbox"/> Hydric Soil Present? Yes <input checked="" type="checkbox"/> No <input type="checkbox"/> Wetland Hydrology Present? Yes <input type="checkbox"/> No <input checked="" type="checkbox"/>	Is the Sampled Area within a Wetland? Yes <input type="checkbox"/> No <input checked="" type="checkbox"/>
Remarks: <b>Harvested and tilled corn field, located upslope of wetland sample.</b>	

**VEGETATION – Use scientific names of plants.**

Tree Stratum (Plot size: <u>30 ft r</u> )	Absolute % Cover	Dominant Species?	Indicator Status	Dominance Test worksheet:														
1. _____	_____	_____	_____	Number of Dominant Species That Are OBL, FACW, or FAC: <u>0</u> (A)  Total Number of Dominant Species Across All Strata: <u>0</u> (B)  Percent of Dominant Species That Are OBL, FACW, or FAC: <u>0</u> (A/B)														
2. _____	_____	_____	_____															
3. _____	_____	_____	_____															
4. _____	_____	_____	_____															
5. _____	_____	_____	_____															
_____ = Total Cover				<b>Prevalence Index worksheet:</b> <table style="width:100%; border-collapse: collapse;"> <tr> <td style="width:50%;">Total % Cover of:</td> <td style="width:50%;">Multiply by:</td> </tr> <tr> <td>OBL species <u>0</u></td> <td>x 1 = <u>0</u></td> </tr> <tr> <td>FACW species <u>0</u></td> <td>x 2 = <u>0</u></td> </tr> <tr> <td>FAC species <u>0</u></td> <td>x 3 = <u>0</u></td> </tr> <tr> <td>FACU species <u>0</u></td> <td>x 4 = <u>0</u></td> </tr> <tr> <td>UPL species <u>0</u></td> <td>x 5 = <u>0</u></td> </tr> <tr> <td>Column Totals: <u>0</u> (A)</td> <td><u>0</u> (B)</td> </tr> </table> Prevalence Index = B/A = <u>0.0</u>	Total % Cover of:	Multiply by:	OBL species <u>0</u>	x 1 = <u>0</u>	FACW species <u>0</u>	x 2 = <u>0</u>	FAC species <u>0</u>	x 3 = <u>0</u>	FACU species <u>0</u>	x 4 = <u>0</u>	UPL species <u>0</u>	x 5 = <u>0</u>	Column Totals: <u>0</u> (A)	<u>0</u> (B)
Total % Cover of:	Multiply by:																	
OBL species <u>0</u>	x 1 = <u>0</u>																	
FACW species <u>0</u>	x 2 = <u>0</u>																	
FAC species <u>0</u>	x 3 = <u>0</u>																	
FACU species <u>0</u>	x 4 = <u>0</u>																	
UPL species <u>0</u>	x 5 = <u>0</u>																	
Column Totals: <u>0</u> (A)	<u>0</u> (B)																	
Sapling/Shrub Stratum (Plot size: <u>15 ft r</u> )				<b>Hydrophytic Vegetation Indicators:</b> ___ 1 - Rapid Test for Hydrophytic Vegetation ___ 2 - Dominance Test is >50% ___ 3 - Prevalence Index is ≤3.0 <sup>1</sup> ___ 4 - Morphological Adaptations <sup>1</sup> (Provide supporting data in Remarks or on a separate sheet) ___ Problematic Hydrophytic Vegetation <sup>1</sup> (Explain)  <sup>1</sup> Indicators of hydric soil and wetland hydrology must be present, unless disturbed or problematic.														
1. _____	_____	_____	_____															
2. _____	_____	_____	_____															
3. _____	_____	_____	_____															
4. _____	_____	_____	_____															
5. _____	_____	_____	_____															
6. _____	_____	_____	_____															
7. _____	_____	_____	_____															
8. _____	_____	_____	_____															
9. _____	_____	_____	_____															
10. _____	_____	_____	_____															
_____ = Total Cover				<b>Hydrophytic Vegetation Present?</b> Yes <input type="checkbox"/> No <input checked="" type="checkbox"/>														
Herb Stratum (Plot size: <u>5 ft r</u> )																		
1. _____	_____	_____	_____	<b>Hydrophytic Vegetation Present?</b> Yes <input type="checkbox"/> No <input checked="" type="checkbox"/>														
2. _____	_____	_____	_____															
_____ = Total Cover				Remarks: (Include photo numbers here or on a separate sheet.) <b>Harvested and tilled corn field</b>														
Woody Vine Stratum (Plot size: <u>30 ft r</u> )																		
1. _____	_____	_____	_____	Remarks: (Include photo numbers here or on a separate sheet.) <b>Harvested and tilled corn field</b>														
2. _____	_____	_____	_____															
_____ = Total Cover																		

**SOIL**

Sampling Point: WB-11 Up

Profile Description: (Describe to the depth needed to document the indicator or confirm the absence of indicators.)								
Depth (inches)	Matrix		Redox Features				Texture	Remarks
	Color (moist)	%	Color (moist)	%	Type <sup>1</sup>	Loc <sup>2</sup>		
0 - 24	10YR 2/1	100	/				Silty clay	
24 - 34	10YR 2/1	90	10YR 3/4	10	C	M	Silty clay	
34 - 40	10YR 4/2	80	10YR 5/8	20	C	M	Silty clay	
-								
-								
-								
-								

<sup>1</sup>Type: C=Concentration, D=Depletion, RM=Reduced Matrix, MS=Masked Sand Grains.      <sup>2</sup>Location: PL=Pore Lining, M=Matrix.

<b>Hydric Soil Indicators:</b> <input type="checkbox"/> Histosol (A1) <input type="checkbox"/> Histic Epipedon (A2) <input type="checkbox"/> Black Histic (A3) <input type="checkbox"/> Hydrogen Sulfide (A4) <input type="checkbox"/> Stratified Layers (A5) <input type="checkbox"/> 2 cm Muck (A10) <input type="checkbox"/> Depleted Below Dark Surface (A11) <input checked="" type="checkbox"/> Thick Dark Surface (A12) <input type="checkbox"/> Sandy Mucky Mineral (S1) <input type="checkbox"/> 5 cm Mucky Peat or Peat (S3)	<b>Indicators for Problematic Hydric Soils<sup>3</sup>:</b> <input type="checkbox"/> Sandy Gleyed Matrix (S4) <input type="checkbox"/> Sandy Redox (S5) <input type="checkbox"/> Stripped Matrix (S6) <input type="checkbox"/> Loamy Mucky Mineral (F1) <input type="checkbox"/> Loamy Gleyed Matrix (F2) <input type="checkbox"/> Depleted Matrix (F3) <input type="checkbox"/> Redox Dark Surface (F6) <input type="checkbox"/> Depleted Dark Surface (F7) <input type="checkbox"/> Redox Depressions (F8) <input type="checkbox"/> Coast Prairie Redox (A16) <input type="checkbox"/> Dark Surface (S7) <input type="checkbox"/> Iron-Manganese Masses (F12) <input type="checkbox"/> Very Shallow Dark Surface (TF12) <input type="checkbox"/> Other (Explain in Remarks)
--	---

<sup>3</sup>Indicators of hydrophytic vegetation and wetland hydrology must be present, unless disturbed or problematic.

<b>Restrictive Layer (if observed):</b> Type: _____ Depth (Inches): _____	Hydric Soil Present?    Yes <input checked="" type="checkbox"/> No <input type="checkbox"/>
---	---

Remarks:

**HYDROLOGY**

<b>Wetland Hydrology Indicators:</b>		
Primary Indicators (minimum of one is required; check all that apply)	Secondary Indicators (minimum of two required)	
<input type="checkbox"/> Surface Water (A1) <input type="checkbox"/> High Water Table (A2) <input type="checkbox"/> Saturation (A3) <input type="checkbox"/> Water Marks (B1) <input type="checkbox"/> Sediment Deposits (B2) <input type="checkbox"/> Drift Deposits (B3) <input type="checkbox"/> Algal Mat or Crust (B4) <input type="checkbox"/> Iron Deposits (B5) <input type="checkbox"/> Inundation Visible on Aerial Imagery (B7) <input type="checkbox"/> Sparsely Vegetated Concave Surface (B8)	<input type="checkbox"/> Water-Stained Leaves (B9) <input type="checkbox"/> Aquatic Fauna (B13) <input type="checkbox"/> True Aquatic Plants (B14) <input type="checkbox"/> Hydrogen Sulfide Odor (C1) <input type="checkbox"/> Oxidized Rhizospheres on Living Roots (C3) <input type="checkbox"/> Presence of Reduced Iron (C4) <input type="checkbox"/> Recent Iron Reduction in Tilled Soils (C6) <input type="checkbox"/> Thin Muck Surface (C7) <input type="checkbox"/> Gauge or Well Data (D9) <input type="checkbox"/> Other (Explain in Remarks)	<input type="checkbox"/> Surface Soil Cracks (B6) <input type="checkbox"/> Drainage Patterns (B10) <input type="checkbox"/> Dry-Season Water Table (C2) <input type="checkbox"/> Crayfish Burrows (C8) <input type="checkbox"/> Saturation Visible on Aerial Imagery (C9) <input type="checkbox"/> Stunted or Stressed Plants (D1) <input type="checkbox"/> Geomorphic Position (D2) <input type="checkbox"/> FAC-Neutral Test (D5)
<b>Field Observations:</b> Surface Water Present?    Yes _____ No <input checked="" type="checkbox"/> Depth (inches): _____ Water Table Present?    Yes _____ No <input checked="" type="checkbox"/> Depth (inches): _____ Saturation Present?    Yes _____ No <input checked="" type="checkbox"/> Depth (inches): _____ (includes capillary fringe)		<b>Wetland Hydrology Present?</b> Yes _____ No <input checked="" type="checkbox"/>
Describe Recorded Data (stream gauge, monitoring well, aerial photos, previous inspections), if available: Sample located on slight hill slope outside of depression		
Remarks:		

**WETLAND DETERMINATION DATA FORM – Midwest Region**

Project/Site: Byron Solar City/County: Dodge Sampling Date: 2020-10-31  
 Applicant/Owner: EDF Renewables State: Minnesota Sampling Point: WB-11 Wet  
 Investigator(s): David Kuhlmann Section, Township, Range: Section 10, T106N, R16W  
 Landform (hillslope, terrace, etc.): Swale Local relief (concave, convex, none): Concave  
 Slope (%): 0-2 Lat: 43.993391 Long: -92.726144 Datum: NAD 83  
 Soil Map Unit Name: Clyde-Floyd complex, 1 to 4 percent slopes (M518B) NWI classification: R4SBC

Are climatic / hydrologic conditions on the site typical for this time of year? Yes  No  (If no, explain in Remarks.)  
 Are Vegetation , Soil , or Hydrology  significantly disturbed? Are "Normal Circumstances" present? Yes  No   
 Are Vegetation , Soil , or Hydrology  naturally problematic? (If needed, explain any answers in Remarks.)

**SUMMARY OF FINDINGS – Attach site map showing sampling point locations, transects, important features, etc.**

Hydrophytic Vegetation Present? Yes <input checked="" type="checkbox"/> No <input type="checkbox"/> Hydric Soil Present? Yes <input checked="" type="checkbox"/> No <input type="checkbox"/> Wetland Hydrology Present? Yes <input checked="" type="checkbox"/> No <input type="checkbox"/>	Is the Sampled Area within a Wetland? Yes <input checked="" type="checkbox"/> No <input type="checkbox"/>
Remarks: <b>Tilled corn field</b>	

**VEGETATION – Use scientific names of plants.**

Tree Stratum (Plot size: <u>30 ft r</u> )	Absolute % Cover	Dominant Species?	Indicator Status	Dominance Test worksheet:														
1. _____	_____	_____	_____	Number of Dominant Species That Are OBL, FACW, or FAC: <u>0</u> (A)  Total Number of Dominant Species Across All Strata: <u>0</u> (B)  Percent of Dominant Species That Are OBL, FACW, or FAC: <u>0</u> (A/B)														
2. _____	_____	_____	_____															
3. _____	_____	_____	_____															
4. _____	_____	_____	_____															
5. _____	_____	_____	_____															
_____ = Total Cover				<b>Prevalence Index worksheet:</b> <table style="width:100%; border-collapse: collapse;"> <thead> <tr> <th style="width:50%;">Total % Cover of:</th> <th style="width:50%;">Multiply by:</th> </tr> </thead> <tbody> <tr> <td>OBL species <u>0</u></td> <td>x 1 = <u>0</u></td> </tr> <tr> <td>FACW species <u>0</u></td> <td>x 2 = <u>0</u></td> </tr> <tr> <td>FAC species <u>0</u></td> <td>x 3 = <u>0</u></td> </tr> <tr> <td>FACU species <u>0</u></td> <td>x 4 = <u>0</u></td> </tr> <tr> <td>UPL species <u>0</u></td> <td>x 5 = <u>0</u></td> </tr> <tr> <td>Column Totals: <u>0</u> (A)</td> <td><u>0</u> (B)</td> </tr> </tbody> </table> Prevalence Index = B/A = <u>0.0</u>	Total % Cover of:	Multiply by:	OBL species <u>0</u>	x 1 = <u>0</u>	FACW species <u>0</u>	x 2 = <u>0</u>	FAC species <u>0</u>	x 3 = <u>0</u>	FACU species <u>0</u>	x 4 = <u>0</u>	UPL species <u>0</u>	x 5 = <u>0</u>	Column Totals: <u>0</u> (A)	<u>0</u> (B)
Total % Cover of:	Multiply by:																	
OBL species <u>0</u>	x 1 = <u>0</u>																	
FACW species <u>0</u>	x 2 = <u>0</u>																	
FAC species <u>0</u>	x 3 = <u>0</u>																	
FACU species <u>0</u>	x 4 = <u>0</u>																	
UPL species <u>0</u>	x 5 = <u>0</u>																	
Column Totals: <u>0</u> (A)	<u>0</u> (B)																	
Sapling/Shrub Stratum (Plot size: <u>15 ft r</u> )																		
1. _____	_____	_____	_____															
2. _____	_____	_____	_____															
3. _____	_____	_____	_____															
4. _____	_____	_____	_____															
Herb Stratum (Plot size: <u>5 ft r</u> )				<b>Hydrophytic Vegetation Indicators:</b> ___ 1 - Rapid Test for Hydrophytic Vegetation ___ 2 - Dominance Test is >50% ___ 3 - Prevalence Index is ≤3.0 <sup>1</sup> ___ 4 - Morphological Adaptations <sup>1</sup> (Provide supporting data in Remarks or on a separate sheet) <input checked="" type="checkbox"/> Problematic Hydrophytic Vegetation <sup>1</sup> (Explain)  <sup>1</sup> Indicators of hydric soil and wetland hydrology must be present, unless disturbed or problematic.														
1. _____	_____	_____	_____															
2. _____	_____	_____	_____															
3. _____	_____	_____	_____															
4. _____	_____	_____	_____															
5. _____	_____	_____	_____															
6. _____	_____	_____	_____															
7. _____	_____	_____	_____															
8. _____	_____	_____	_____															
9. _____	_____	_____	_____															
10. _____	_____	_____	_____															
Woody Vine Stratum (Plot size: <u>30 ft r</u> )				Hydrophytic Vegetation Present? Yes <input checked="" type="checkbox"/> No <input type="checkbox"/>														
1. _____	_____	_____	_____															
2. _____	_____	_____	_____															

Remarks: (Include photo numbers here or on a separate sheet.)  
**Tilled ag field with evidence of yellow nutsedge**

**SOIL**

Sampling Point: WB-11 Wet

Profile Description: (Describe to the depth needed to document the indicator or confirm the absence of indicators.)								
Depth (inches)	Matrix		Redox Features				Texture	Remarks
	Color (moist)	%	Color (moist)	%	Type <sup>1</sup>	Loc <sup>2</sup>		
0 - 24	10YR 2/1	80	10YR 3/4	20	C	M	Clay	
-								
-								
-								
-								
-								
-								

<sup>1</sup>Type: C=Concentration, D=Depletion, RM=Reduced Matrix, MS=Masked Sand Grains.      <sup>2</sup>Location: PL=Pore Lining, M=Matrix.

<b>Hydric Soil Indicators:</b> <input type="checkbox"/> Histosol (A1) <input type="checkbox"/> Histic Epipedon (A2) <input type="checkbox"/> Black Histic (A3) <input type="checkbox"/> Hydrogen Sulfide (A4) <input type="checkbox"/> Stratified Layers (A5) <input type="checkbox"/> 2 cm Muck (A10) <input type="checkbox"/> Depleted Below Dark Surface (A11) <input type="checkbox"/> Thick Dark Surface (A12) <input type="checkbox"/> Sandy Mucky Mineral (S1) <input type="checkbox"/> 5 cm Mucky Peat or Peat (S3)	<b>Indicators for Problematic Hydric Soils<sup>3</sup>:</b> <input type="checkbox"/> Sandy Gleyed Matrix (S4) <input type="checkbox"/> Sandy Redox (S5) <input type="checkbox"/> Stripped Matrix (S6) <input type="checkbox"/> Loamy Mucky Mineral (F1) <input type="checkbox"/> Loamy Gleyed Matrix (F2) <input type="checkbox"/> Depleted Matrix (F3) <input checked="" type="checkbox"/> Redox Dark Surface (F6) <input type="checkbox"/> Depleted Dark Surface (F7) <input type="checkbox"/> Redox Depressions (F8) <input type="checkbox"/> Coast Prairie Redox (A16) <input type="checkbox"/> Dark Surface (S7) <input type="checkbox"/> Iron-Manganese Masses (F12) <input type="checkbox"/> Very Shallow Dark Surface (TF12) <input type="checkbox"/> Other (Explain in Remarks)
---	--

<sup>3</sup>Indicators of hydrophytic vegetation and wetland hydrology must be present, unless disturbed or problematic.

<b>Restrictive Layer (if observed):</b> Type: _____ Depth (Inches): _____	Hydric Soil Present?    Yes <input checked="" type="checkbox"/> No _____
---	--

Remarks:  
**Tilled soil visibly darker due to greater soil moisture within wetland than nearby upland**

**HYDROLOGY**

<b>Wetland Hydrology Indicators:</b>		
Primary Indicators (minimum of one is required; check all that apply)	Secondary Indicators (minimum of two required)	
<input type="checkbox"/> Surface Water (A1) <input type="checkbox"/> High Water Table (A2) <input type="checkbox"/> Saturation (A3) <input type="checkbox"/> Water Marks (B1) <input type="checkbox"/> Sediment Deposits (B2) <input type="checkbox"/> Drift Deposits (B3) <input type="checkbox"/> Algal Mat or Crust (B4) <input type="checkbox"/> Iron Deposits (B5) <input type="checkbox"/> Inundation Visible on Aerial Imagery (B7) <input type="checkbox"/> Sparsely Vegetated Concave Surface (B8)	<input type="checkbox"/> Water-Stained Leaves (B9) <input type="checkbox"/> Aquatic Fauna (B13) <input type="checkbox"/> True Aquatic Plants (B14) <input type="checkbox"/> Hydrogen Sulfide Odor (C1) <input type="checkbox"/> Oxidized Rhizospheres on Living Roots (C3) <input type="checkbox"/> Presence of Reduced Iron (C4) <input type="checkbox"/> Recent Iron Reduction in Tilled Soils (C6) <input type="checkbox"/> Thin Muck Surface (C7) <input type="checkbox"/> Gauge or Well Data (D9) <input type="checkbox"/> Other (Explain in Remarks)	<input type="checkbox"/> Surface Soil Cracks (B6) <input type="checkbox"/> Drainage Patterns (B10) <input type="checkbox"/> Dry-Season Water Table (C2) <input type="checkbox"/> Crayfish Burrows (C8) <input checked="" type="checkbox"/> Saturation Visible on Aerial Imagery (C9) <input type="checkbox"/> Stunted or Stressed Plants (D1) <input checked="" type="checkbox"/> Geomorphic Position (D2) <input type="checkbox"/> FAC-Neutral Test (D5)
<b>Field Observations:</b> Surface Water Present?    Yes _____ No <input checked="" type="checkbox"/> Depth (inches): _____ Water Table Present?    Yes _____ No <input checked="" type="checkbox"/> Depth (inches): _____ Saturation Present?    Yes _____ No <input checked="" type="checkbox"/> Depth (inches): _____ (includes capillary fringe)		Wetland Hydrology Present?    Yes <input checked="" type="checkbox"/> No _____
Describe Recorded Data (stream gauge, monitoring well, aerial photos, previous inspections), if available: <b>Depression</b> Remarks:		

**WETLAND DETERMINATION DATA FORM – Midwest Region**

Project/Site: Byron Solar City/County: Dodge State: Minnesota Sampling Date: 2020-10-31  
 Applicant/Owner: EDF Renewables Sampling Point: WB-12 Up  
 Investigator(s): David Kuhlmann Section, Township, Range: Section 15, T106N, R16W  
 Landform (hillslope, terrace, etc.): Swale Local relief (concave, convex, none): Concave  
 Slope (%): 2-5 Lat: 43.991249 Long: -92.724558 Datum: NAD 83  
 Soil Map Unit Name: Clyde-Floyd complex, 1 to 4 percent slopes (M518B) NWI classification: R4SBC

Are climatic / hydrologic conditions on the site typical for this time of year? Yes  No  (If no, explain in Remarks.)  
 Are Vegetation , Soil , or Hydrology  significantly disturbed? Are "Normal Circumstances" present? Yes  No   
 Are Vegetation , Soil , or Hydrology  naturally problematic? (If needed, explain any answers in Remarks.)

**SUMMARY OF FINDINGS – Attach site map showing sampling point locations, transects, important features, etc.**

Hydrophytic Vegetation Present? Yes <input type="checkbox"/> No <input checked="" type="checkbox"/> Hydric Soil Present? Yes <input checked="" type="checkbox"/> No <input type="checkbox"/> Wetland Hydrology Present? Yes <input type="checkbox"/> No <input checked="" type="checkbox"/>	Is the Sampled Area within a Wetland? Yes <input type="checkbox"/> No <input checked="" type="checkbox"/>
Remarks: Sample located further up gradient within swale in area that transitions from reed canary grass to smooth brome	

**VEGETATION – Use scientific names of plants.**

Tree Stratum (Plot size: <u>30 ft r</u> )	Absolute % Cover	Dominant Species?	Indicator Status	
1. _____				
2. _____				
3. _____				
4. _____				
5. _____				
_____ = Total Cover				
Sapling/Shrub Stratum (Plot size: <u>15 ft r</u> )	Absolute % Cover	Dominant Species?	Indicator Status	
1. _____				
2. _____				
3. _____				
4. _____				
5. _____				
_____ = Total Cover				
Herb Stratum (Plot size: <u>5 ft r</u> )	Absolute % Cover	Dominant Species?	Indicator Status	
1. <u>Bromus inermis</u>	80	✓	FACU	
2. <u>Phalaris arundinacea</u>	20	✓	FACW	
3. _____				
4. _____				
5. _____				
6. _____				
7. _____				
8. _____				
9. _____			FACU	
10. _____				
100% = Total Cover				
Woody Vine Stratum (Plot size: <u>30 ft r</u> )	Absolute % Cover	Dominant Species?	Indicator Status	
1. _____				
2. _____				
_____ = Total Cover				

**Dominance Test worksheet:**  
 Number of Dominant Species That Are OBL, FACW, or FAC: 1 (A)  
 Total Number of Dominant Species Across All Strata: 2 (B)  
 Percent of Dominant Species That Are OBL, FACW, or FAC: 50 (A/B)

**Prevalence Index worksheet:**

Total % Cover of:	Multiply by:
OBL species <u>0</u>	x 1 = <u>0</u>
FACW species <u>20</u>	x 2 = <u>40</u>
FAC species <u>0</u>	x 3 = <u>0</u>
FACU species <u>80</u>	x 4 = <u>320</u>
UPL species <u>0</u>	x 5 = <u>0</u>
Column Totals: <u>100</u> (A)	<u>360</u> (B)

Prevalence Index = B/A = 3.6

**Hydrophytic Vegetation Indicators:**  
 \_\_\_ 1 - Rapid Test for Hydrophytic Vegetation  
 \_\_\_ 2 - Dominance Test is >50%  
 \_\_\_ 3 - Prevalence Index is ≤3.0<sup>1</sup>  
 \_\_\_ 4 - Morphological Adaptations<sup>1</sup> (Provide supporting data in Remarks or on a separate sheet)  
 \_\_\_ Problematic Hydrophytic Vegetation<sup>1</sup> (Explain)

<sup>1</sup>Indicators of hydric soil and wetland hydrology must be present, unless disturbed or problematic.

**Hydrophytic Vegetation Present?** Yes  No

Remarks: (Include photo numbers here or on a separate sheet.)

**SOIL**

Sampling Point: WB-12 Up

**Profile Description: (Describe to the depth needed to document the indicator or confirm the absence of indicators.)**

Depth (inches)	Matrix		Redox Features				Texture	Remarks
	Color (moist)	%	Color (moist)	%	Type <sup>1</sup>	Loc <sup>2</sup>		
0 - 24	10YR 2/1	95	10YR 3/4	5	C	M	Silt Loam	
-								
-								
-								
-								
-								
-								

<sup>1</sup>Type: C=Concentration, D=Depletion, RM=Reduced Matrix, MS=Masked Sand Grains.      <sup>2</sup>Location: PL=Pore Lining, M=Matrix.

<b>Hydric Soil Indicators:</b> <input type="checkbox"/> Histosol (A1) <input type="checkbox"/> Histic Epipedon (A2) <input type="checkbox"/> Black Histic (A3) <input type="checkbox"/> Hydrogen Sulfide (A4) <input type="checkbox"/> Stratified Layers (A5) <input type="checkbox"/> 2 cm Muck (A10) <input type="checkbox"/> Depleted Below Dark Surface (A11) <input type="checkbox"/> Thick Dark Surface (A12) <input type="checkbox"/> Sandy Mucky Mineral (S1) <input type="checkbox"/> 5 cm Mucky Peat or Peat (S3)	<input type="checkbox"/> Sandy Gleyed Matrix (S4) <input type="checkbox"/> Sandy Redox (S5) <input type="checkbox"/> Stripped Matrix (S6) <input type="checkbox"/> Loamy Mucky Mineral (F1) <input type="checkbox"/> Loamy Gleyed Matrix (F2) <input type="checkbox"/> Depleted Matrix (F3) <input checked="" type="checkbox"/> Redox Dark Surface (F6) <input type="checkbox"/> Depleted Dark Surface (F7) <input type="checkbox"/> Redox Depressions (F8)	<b>Indicators for Problematic Hydric Soils<sup>3</sup>:</b> <input type="checkbox"/> Coast Prairie Redox (A16) <input type="checkbox"/> Dark Surface (S7) <input type="checkbox"/> Iron-Manganese Masses (F12) <input type="checkbox"/> Very Shallow Dark Surface (TF12) <input type="checkbox"/> Other (Explain in Remarks)
---	---	---

<sup>3</sup>Indicators of hydrophytic vegetation and wetland hydrology must be present, unless disturbed or problematic.

**Restrictive Layer (if observed):**  
 Type: \_\_\_\_\_  
 Depth (Inches): \_\_\_\_\_

Hydric Soil Present? Yes  No

Remarks:

**HYDROLOGY**

**Wetland Hydrology Indicators:**

<b>Primary Indicators (minimum of one is required; check all that apply)</b> <input type="checkbox"/> Surface Water (A1) <input type="checkbox"/> High Water Table (A2) <input type="checkbox"/> Saturation (A3) <input type="checkbox"/> Water Marks (B1) <input type="checkbox"/> Sediment Deposits (B2) <input type="checkbox"/> Drift Deposits (B3) <input type="checkbox"/> Algal Mat or Crust (B4) <input type="checkbox"/> Iron Deposits (B5) <input type="checkbox"/> Inundation Visible on Aerial Imagery (B7) <input type="checkbox"/> Sparsely Vegetated Concave Surface (B8)	<input type="checkbox"/> Water-Stained Leaves (B9) <input type="checkbox"/> Aquatic Fauna (B13) <input type="checkbox"/> True Aquatic Plants (B14) <input type="checkbox"/> Hydrogen Sulfide Odor (C1) <input type="checkbox"/> Oxidized Rhizospheres on Living Roots (C3) <input type="checkbox"/> Presence of Reduced Iron (C4) <input type="checkbox"/> Recent Iron Reduction in Tilled Soils (C6) <input type="checkbox"/> Thin Muck Surface (C7) <input type="checkbox"/> Gauge or Well Data (D9) <input type="checkbox"/> Other (Explain in Remarks)	<b>Secondary Indicators (minimum of two required)</b> <input type="checkbox"/> Surface Soil Cracks (B6) <input type="checkbox"/> Drainage Patterns (B10) <input type="checkbox"/> Dry-Season Water Table (C2) <input type="checkbox"/> Crayfish Burrows (C8) <input type="checkbox"/> Saturation Visible on Aerial Imagery (C9) <input type="checkbox"/> Stunted or Stressed Plants (D1) <input checked="" type="checkbox"/> Geomorphic Position (D2) <input type="checkbox"/> FAC-Neutral Test (D5)
--	---	--

**Field Observations:**

Surface Water Present? Yes <input type="checkbox"/> No <input checked="" type="checkbox"/>	Depth (inches): _____
Water Table Present? Yes <input type="checkbox"/> No <input checked="" type="checkbox"/>	Depth (inches): _____
Saturation Present? (includes capillary fringe) Yes <input type="checkbox"/> No <input checked="" type="checkbox"/>	Depth (inches): _____

Wetland Hydrology Present? Yes  No

Describe Recorded Data (stream gauge, monitoring well, aerial photos, previous inspections), if available:

Sample located in grassy swale

Remarks:

**WETLAND DETERMINATION DATA FORM – Midwest Region**

Project/Site: Byron Solar City/County: Dodge Sampling Date: 2020-10-31  
 Applicant/Owner: EDF Renewables State: Minnesota Sampling Point: WB-12 Wet  
 Investigator(s): David Kuhlmann Section, Township, Range: Section 15, T106N, R16W  
 Landform (hillslope, terrace, etc.): Swale Local relief (concave, convex, none): Concave  
 Slope (%): 0-2 Lat: 43.9911194 Long: -92.7246613 Datum: NAD 83  
 Soil Map Unit Name: Clyde-Floyd complex, 1 to 4 percent slopes (M518B) NWI classification: R4SBC

Are climatic / hydrologic conditions on the site typical for this time of year? Yes  No  (If no, explain in Remarks.)  
 Are Vegetation , Soil , or Hydrology  significantly disturbed? Are "Normal Circumstances" present? Yes  No   
 Are Vegetation , Soil , or Hydrology  naturally problematic? (If needed, explain any answers in Remarks.)

**SUMMARY OF FINDINGS – Attach site map showing sampling point locations, transects, important features, etc.**

Hydrophytic Vegetation Present? Yes <input checked="" type="checkbox"/> No <input type="checkbox"/> Hydric Soil Present? Yes <input checked="" type="checkbox"/> No <input type="checkbox"/> Wetland Hydrology Present? Yes <input checked="" type="checkbox"/> No <input type="checkbox"/>	Is the Sampled Area within a Wetland? Yes <input checked="" type="checkbox"/> No <input type="checkbox"/>
Remarks: Wetland swale, distinguished from other upland swales based on predominance of reed canary grass, boundary drawn based on transition from reed canary grass in wetland to smooth brome in upland portion of swale upslope	

**VEGETATION – Use scientific names of plants.**

Tree Stratum (Plot size: <u>30 ft r</u> )	Absolute % Cover	Dominant Species?	Indicator Status	
1. _____				
2. _____				
3. _____				
4. _____				
5. _____				
_____ = Total Cover				
Sapling/Shrub Stratum (Plot size: <u>15 ft r</u> )	Absolute % Cover	Dominant Species?	Indicator Status	
1. _____				
2. _____				
3. _____				
4. _____				
5. _____				
_____ = Total Cover				
Herb Stratum (Plot size: <u>5 ft r</u> )	Absolute % Cover	Dominant Species?	Indicator Status	
1. <u>Phalaris arundinacea</u>	<u>80</u>	<input checked="" type="checkbox"/>	<u>FACW</u>	
2. <u>Bromus inermis</u>	<u>20</u>		<u>FACU</u>	
3. <u>Setaria pumila</u>	<u>10</u>		<u>FAC</u>	
4. _____				
5. _____				
6. _____				
7. _____				
8. _____				
9. _____				
10. _____				
<u>110%</u> = Total Cover				
Woody Vine Stratum (Plot size: <u>30 ft r</u> )	Absolute % Cover	Dominant Species?	Indicator Status	
1. _____				
2. _____				
_____ = Total Cover				

**Dominance Test worksheet:**  
 Number of Dominant Species That Are OBL, FACW, or FAC: 1 (A)  
 Total Number of Dominant Species Across All Strata: 1 (B)  
 Percent of Dominant Species That Are OBL, FACW, or FAC: 100 (A/B)

**Prevalence Index worksheet:**

	Total % Cover of:	Multiply by:
OBL species	<u>0</u>	x 1 = <u>0</u>
FACW species	<u>80</u>	x 2 = <u>160</u>
FAC species	<u>10</u>	x 3 = <u>30</u>
FACU species	<u>20</u>	x 4 = <u>80</u>
UPL species	<u>0</u>	x 5 = <u>0</u>
Column Totals:	<u>110</u> (A)	<u>270</u> (B)

Prevalence Index = B/A = 2.5

**Hydrophytic Vegetation Indicators:**  
 1 - Rapid Test for Hydrophytic Vegetation  
 2 - Dominance Test is >50%  
 3 - Prevalence Index is ≤3.0<sup>1</sup>  
 4 - Morphological Adaptations<sup>1</sup> (Provide supporting data in Remarks or on a separate sheet)  
 Problematic Hydrophytic Vegetation<sup>1</sup> (Explain)

<sup>1</sup>Indicators of hydric soil and wetland hydrology must be present, unless disturbed or problematic.

**Hydrophytic Vegetation Present?** Yes  No

Remarks: (Include photo numbers here or on a separate sheet.)



**SOIL**

Sampling Point: WB-12 Wet

**Profile Description: (Describe to the depth needed to document the indicator or confirm the absence of indicators.)**

Depth (inches)	Matrix		Redox Features				Texture	Remarks
	Color (moist)	%	Color (moist)	%	Type <sup>1</sup>	Loc <sup>2</sup>		
0 - 18	10YR 2/1	95	10YR 3/4	5	C	M	Silt Loam	
18 - 24	10YR 4/2	75	10YR 5/8	25	C	M	Silt Loam	
-								
-								
-								
-								
-								

<sup>1</sup>Type: C=Concentration, D=Depletion, RM=Reduced Matrix, MS=Masked Sand Grains.      <sup>2</sup>Location: PL=Pore Lining, M=Matrix.

<p><b>Hydric Soil Indicators:</b></p> <p><input type="checkbox"/> Histosol (A1)</p> <p><input type="checkbox"/> Histic Epipedon (A2)</p> <p><input type="checkbox"/> Black Histic (A3)</p> <p><input type="checkbox"/> Hydrogen Sulfide (A4)</p> <p><input type="checkbox"/> Stratified Layers (A5)</p> <p><input type="checkbox"/> 2 cm Muck (A10)</p> <p><input type="checkbox"/> Depleted Below Dark Surface (A11)</p> <p><input checked="" type="checkbox"/> Thick Dark Surface (A12)</p> <p><input type="checkbox"/> Sandy Mucky Mineral (S1)</p> <p><input type="checkbox"/> 5 cm Mucky Peat or Peat (S3)</p>	<p><input type="checkbox"/> Sandy Gleyed Matrix (S4)</p> <p><input type="checkbox"/> Sandy Redox (S5)</p> <p><input type="checkbox"/> Stripped Matrix (S6)</p> <p><input type="checkbox"/> Loamy Mucky Mineral (F1)</p> <p><input type="checkbox"/> Loamy Gleyed Matrix (F2)</p> <p><input type="checkbox"/> Depleted Matrix (F3)</p> <p><input checked="" type="checkbox"/> Redox Dark Surface (F6)</p> <p><input type="checkbox"/> Depleted Dark Surface (F7)</p> <p><input type="checkbox"/> Redox Depressions (F8)</p>	<p><b>Indicators for Problematic Hydric Soils<sup>3</sup>:</b></p> <p><input type="checkbox"/> Coast Prairie Redox (A16)</p> <p><input type="checkbox"/> Dark Surface (S7)</p> <p><input type="checkbox"/> Iron-Manganese Masses (F12)</p> <p><input type="checkbox"/> Very Shallow Dark Surface (TF12)</p> <p><input type="checkbox"/> Other (Explain in Remarks)</p>
---	--	--

<sup>3</sup>Indicators of hydrophytic vegetation and wetland hydrology must be present, unless disturbed or problematic.

**Restrictive Layer (if observed):**  
 Type: \_\_\_\_\_  
 Depth (Inches): \_\_\_\_\_

Hydric Soil Present? Yes  No

Remarks:

**HYDROLOGY**

**Wetland Hydrology Indicators:**

Primary Indicators (minimum of one is required; check all that apply)	Secondary Indicators (minimum of two required)
<input type="checkbox"/> Surface Water (A1)	<input type="checkbox"/> Water-Stained Leaves (B9)
<input type="checkbox"/> High Water Table (A2)	<input type="checkbox"/> Surface Soil Cracks (B6)
<input type="checkbox"/> Saturation (A3)	<input type="checkbox"/> Aquatic Fauna (B13)
<input type="checkbox"/> Water Marks (B1)	<input type="checkbox"/> True Aquatic Plants (B14)
<input type="checkbox"/> Sediment Deposits (B2)	<input type="checkbox"/> Hydrogen Sulfide Odor (C1)
<input type="checkbox"/> Drift Deposits (B3)	<input type="checkbox"/> Oxidized Rhizospheres on Living Roots (C3)
<input type="checkbox"/> Algal Mat or Crust (B4)	<input type="checkbox"/> Presence of Reduced Iron (C4)
<input type="checkbox"/> Iron Deposits (B5)	<input type="checkbox"/> Recent Iron Reduction in Tilled Soils (C6)
<input type="checkbox"/> Inundation Visible on Aerial Imagery (B7)	<input type="checkbox"/> Thin Muck Surface (C7)
<input type="checkbox"/> Sparsely Vegetated Concave Surface (B8)	<input type="checkbox"/> Gauge or Well Data (D9)
	<input type="checkbox"/> Other (Explain in Remarks)
	<input type="checkbox"/> Saturation Visible on Aerial Imagery (C9)
	<input type="checkbox"/> Stunted or Stressed Plants (D1)
	<input checked="" type="checkbox"/> Geomorphic Position (D2)
	<input checked="" type="checkbox"/> FAC-Neutral Test (D5)

**Field Observations:**

Surface Water Present? Yes <input type="checkbox"/> No <input checked="" type="checkbox"/>	Depth (inches): _____
Water Table Present? Yes <input type="checkbox"/> No <input checked="" type="checkbox"/>	Depth (inches): _____
Saturation Present? Yes <input type="checkbox"/> No <input checked="" type="checkbox"/>	Depth (inches): _____

(includes capillary fringe)

Wetland Hydrology Present? Yes  No

Describe Recorded Data (stream gauge, monitoring well, aerial photos, previous inspections), if available:

**Swale**

Remarks:

**WETLAND DETERMINATION DATA FORM – Midwest Region**

Project/Site: Byron Solar City/County: Dodge Sampling Date: 2020-10-31  
 Applicant/Owner: EDF Renewables State: Minnesota Sampling Point: WB-13 Up  
 Investigator(s): David Kuhlmann Section, Township, Range: Section 15, T106N, R16W  
 Landform (hillslope, terrace, etc.): Hillslope Local relief (concave, convex, none): Convex  
 Slope (%): 2-5 Lat: 43.9887085 Long: -92.7228005 Datum: NAD 83  
 Soil Map Unit Name: Oran silt loam, 1 to 4 percent slopes (M508A) NWI classification: None

Are climatic / hydrologic conditions on the site typical for this time of year? Yes  No  (If no, explain in Remarks.)  
 Are Vegetation , Soil , or Hydrology  significantly disturbed? Are "Normal Circumstances" present? Yes  No   
 Are Vegetation , Soil , or Hydrology  naturally problematic? (If needed, explain any answers in Remarks.)

**SUMMARY OF FINDINGS – Attach site map showing sampling point locations, transects, important features, etc.**

Hydrophytic Vegetation Present? Yes <input type="checkbox"/> No <input checked="" type="checkbox"/> Hydric Soil Present? Yes <input type="checkbox"/> No <input checked="" type="checkbox"/> Wetland Hydrology Present? Yes <input type="checkbox"/> No <input checked="" type="checkbox"/>	Is the Sampled Area within a Wetland? Yes <input type="checkbox"/> No <input checked="" type="checkbox"/>
Remarks: <p align="center" style="font-size: 1.2em;"><b>Sample located approximately 5 feet higher in elevation than wetland sample point</b></p>	

**VEGETATION – Use scientific names of plants.**

Tree Stratum (Plot size: <u>30 ft r</u> )	Absolute % Cover	Dominant Species?	Indicator Status	
1. _____				
2. _____				
3. _____				
4. _____				
5. _____				
_____ = Total Cover				
Sapling/Shrub Stratum (Plot size: <u>15 ft r</u> )	Absolute % Cover	Dominant Species?	Indicator Status	
1. _____				
2. _____				
3. _____				
4. _____				
5. _____				
_____ = Total Cover				
Herb Stratum (Plot size: <u>5 ft r</u> )	Absolute % Cover	Dominant Species?	Indicator Status	
1. <u>Bromus inermis</u>	<u>80</u>	<input checked="" type="checkbox"/>	<u>FACU</u>	
2. <u>Cirsium arvense</u>	<u>10</u>		<u>FACU</u>	
3. <u>Urtica dioica</u>	<u>10</u>		<u>FACW</u>	
4. _____				
5. _____				
6. _____				
7. _____				
8. _____				
9. _____				
10. _____				
<u>100%</u> = Total Cover				
Woody Vine Stratum (Plot size: <u>30 ft r</u> )	Absolute % Cover	Dominant Species?	Indicator Status	
1. _____				
2. _____				
_____ = Total Cover				

**Dominance Test worksheet:**

Number of Dominant Species That Are OBL, FACW, or FAC: 0 (A)

Total Number of Dominant Species Across All Strata: 1 (B)

Percent of Dominant Species That Are OBL, FACW, or FAC: 0 (A/B)

---

**Prevalence Index worksheet:**

Total % Cover of:	Multiply by:
OBL species <u>0</u>	x 1 = <u>0</u>
FACW species <u>10</u>	x 2 = <u>20</u>
FAC species <u>0</u>	x 3 = <u>0</u>
FACU species <u>90</u>	x 4 = <u>360</u>
UPL species <u>0</u>	x 5 = <u>0</u>
Column Totals: <u>100</u> (A)	<u>380</u> (B)

Prevalence Index = B/A = 3.8

---

**Hydrophytic Vegetation Indicators:**

1 - Rapid Test for Hydrophytic Vegetation

2 - Dominance Test is >50%

3 - Prevalence Index is ≤3.0<sup>1</sup>

4 - Morphological Adaptations<sup>1</sup> (Provide supporting data in Remarks or on a separate sheet)

Problematic Hydrophytic Vegetation<sup>1</sup> (Explain)

<sup>1</sup>Indicators of hydric soil and wetland hydrology must be present, unless disturbed or problematic.

---

**Hydrophytic Vegetation Present?** Yes  No

Remarks: (Include photo numbers here or on a separate sheet.)

**SOIL**

Sampling Point: WB-13 Up

Profile Description: (Describe to the depth needed to document the indicator or confirm the absence of indicators.)								
Depth (inches)	Matrix		Redox Features				Texture	Remarks
	Color (moist)	%	Color (moist)	%	Type <sup>1</sup>	Loc <sup>2</sup>		
0 - 24	10YR 2/2	100	/				Loam	
-								
-								
-								
-								
-								
-								

<sup>1</sup>Type: C=Concentration, D=Depletion, RM=Reduced Matrix, MS=Masked Sand Grains.      <sup>2</sup>Location: PL=Pore Lining, M=Matrix.

<b>Hydric Soil Indicators:</b> <input type="checkbox"/> Histosol (A1) <input type="checkbox"/> Histic Epipedon (A2) <input type="checkbox"/> Black Histic (A3) <input type="checkbox"/> Hydrogen Sulfide (A4) <input type="checkbox"/> Stratified Layers (A5) <input type="checkbox"/> 2 cm Muck (A10) <input type="checkbox"/> Depleted Below Dark Surface (A11) <input type="checkbox"/> Thick Dark Surface (A12) <input type="checkbox"/> Sandy Mucky Mineral (S1) <input type="checkbox"/> 5 cm Mucky Peat or Peat (S3)	<b>Indicators for Problematic Hydric Soils<sup>3</sup>:</b> <input type="checkbox"/> Sandy Gleyed Matrix (S4) <input type="checkbox"/> Sandy Redox (S5) <input type="checkbox"/> Stripped Matrix (S6) <input type="checkbox"/> Loamy Mucky Mineral (F1) <input type="checkbox"/> Loamy Gleyed Matrix (F2) <input type="checkbox"/> Depleted Matrix (F3) <input type="checkbox"/> Redox Dark Surface (F6) <input type="checkbox"/> Depleted Dark Surface (F7) <input type="checkbox"/> Redox Depressions (F8) <input type="checkbox"/> Coast Prairie Redox (A16) <input type="checkbox"/> Dark Surface (S7) <input type="checkbox"/> Iron-Manganese Masses (F12) <input type="checkbox"/> Very Shallow Dark Surface (TF12) <input type="checkbox"/> Other (Explain in Remarks)
---	---

<sup>3</sup>Indicators of hydrophytic vegetation and wetland hydrology must be present, unless disturbed or problematic.

<b>Restrictive Layer (if observed):</b> Type: _____ Depth (Inches): _____	Hydric Soil Present?    Yes _____    No <input checked="" type="checkbox"/>
---	---

Remarks:

**HYDROLOGY**

<b>Wetland Hydrology Indicators:</b>		
<b>Primary Indicators (minimum of one is required; check all that apply)</b> <input type="checkbox"/> Surface Water (A1) <input type="checkbox"/> High Water Table (A2) <input type="checkbox"/> Saturation (A3) <input type="checkbox"/> Water Marks (B1) <input type="checkbox"/> Sediment Deposits (B2) <input type="checkbox"/> Drift Deposits (B3) <input type="checkbox"/> Algal Mat or Crust (B4) <input type="checkbox"/> Iron Deposits (B5) <input type="checkbox"/> Inundation Visible on Aerial Imagery (B7) <input type="checkbox"/> Sparsely Vegetated Concave Surface (B8)	<input type="checkbox"/> Water-Stained Leaves (B9) <input type="checkbox"/> Aquatic Fauna (B13) <input type="checkbox"/> True Aquatic Plants (B14) <input type="checkbox"/> Hydrogen Sulfide Odor (C1) <input type="checkbox"/> Oxidized Rhizospheres on Living Roots (C3) <input type="checkbox"/> Presence of Reduced Iron (C4) <input type="checkbox"/> Recent Iron Reduction in Tilled Soils (C6) <input type="checkbox"/> Thin Muck Surface (C7) <input type="checkbox"/> Gauge or Well Data (D9) <input type="checkbox"/> Other (Explain in Remarks)	<b>Secondary Indicators (minimum of two required)</b> <input type="checkbox"/> Surface Soil Cracks (B6) <input type="checkbox"/> Drainage Patterns (B10) <input type="checkbox"/> Dry-Season Water Table (C2) <input type="checkbox"/> Crayfish Burrows (C8) <input type="checkbox"/> Saturation Visible on Aerial Imagery (C9) <input type="checkbox"/> Stunted or Stressed Plants (D1) <input type="checkbox"/> Geomorphic Position (D2) <input type="checkbox"/> FAC-Neutral Test (D5)
<b>Field Observations:</b> Surface Water Present?    Yes _____    No <input checked="" type="checkbox"/> Depth (inches): _____ Water Table Present?    Yes _____    No <input checked="" type="checkbox"/> Depth (inches): _____ Saturation Present?    Yes _____    No <input checked="" type="checkbox"/> Depth (inches): _____ (includes capillary fringe)		<b>Wetland Hydrology Present?</b> Yes _____    No <input checked="" type="checkbox"/>
Describe Recorded Data (stream gauge, monitoring well, aerial photos, previous inspections), if available: Sample on side of hillslope Remarks:		

**WETLAND DETERMINATION DATA FORM – Midwest Region**

Project/Site: Byron Solar City/County: Dodge Sampling Date: 2020-10-31  
 Applicant/Owner: EDF Renewables State: Minnesota Sampling Point: WB-13 Wet  
 Investigator(s): David Kuhlmann Section, Township, Range: Section 15, T106N, R16W  
 Landform (hillslope, terrace, etc.): Depression Local relief (concave, convex, none): Concave  
 Slope (%): 0-2 Lat: 43.988715 Long: -92.72285 Datum: NAD 83  
 Soil Map Unit Name: Oran silt loam, 1 to 4 percent slopes (M508A) NWI classification: None

Are climatic / hydrologic conditions on the site typical for this time of year? Yes  No  (If no, explain in Remarks.)  
 Are Vegetation , Soil , or Hydrology  significantly disturbed? Are "Normal Circumstances" present? Yes  No   
 Are Vegetation , Soil , or Hydrology  naturally problematic? (If needed, explain any answers in Remarks.)

**SUMMARY OF FINDINGS – Attach site map showing sampling point locations, transects, important features, etc.**

Hydrophytic Vegetation Present? Yes <input checked="" type="checkbox"/> No <input type="checkbox"/> Hydric Soil Present? Yes <input checked="" type="checkbox"/> No <input type="checkbox"/> Wetland Hydrology Present? Yes <input checked="" type="checkbox"/> No <input type="checkbox"/>	Is the Sampled Area within a Wetland? Yes <input checked="" type="checkbox"/> No <input type="checkbox"/>
Remarks: <b>Excavated depression/pit</b>	

**VEGETATION – Use scientific names of plants.**

Tree Stratum (Plot size: <u>30 ft r</u> )	Absolute % Cover	Dominant Species?	Indicator Status	
1. _____				
2. _____				
3. _____				
4. _____				
5. _____				
_____ = Total Cover				
Sapling/Shrub Stratum (Plot size: <u>15 ft r</u> )	Absolute % Cover	Dominant Species?	Indicator Status	
1. _____				
2. _____				
3. _____				
4. _____				
5. _____				
_____ = Total Cover				
Herb Stratum (Plot size: <u>5 ft r</u> )	Absolute % Cover	Dominant Species?	Indicator Status	
1. <u>Bidens frondosa</u>	<u>5</u>	<input checked="" type="checkbox"/>	<u>FACW</u>	
2. <u>Sedge species</u>	<u>5</u>	<input checked="" type="checkbox"/>	<u>FACW</u>	
3. _____				
4. _____				
5. _____				
6. _____				
7. _____				
8. _____				
9. _____				
10. _____				
<u>10%</u> = Total Cover				
Woody Vine Stratum (Plot size: <u>30 ft r</u> )	Absolute % Cover	Dominant Species?	Indicator Status	
1. _____				
2. _____				
_____ = Total Cover				

**Dominance Test worksheet:**

Number of Dominant Species That Are OBL, FACW, or FAC: 2 (A)

Total Number of Dominant Species Across All Strata: 2 (B)

Percent of Dominant Species That Are OBL, FACW, or FAC: 100 (A/B)

**Prevalence Index worksheet:**

Total % Cover of:	Multiply by:
OBL species <u>0</u>	x 1 = <u>0</u>
FACW species <u>10</u>	x 2 = <u>20</u>
FAC species <u>0</u>	x 3 = <u>0</u>
FACU species <u>0</u>	x 4 = <u>0</u>
UPL species <u>0</u>	x 5 = <u>0</u>
Column Totals: <u>10</u> (A)	<u>20</u> (B)

Prevalence Index = B/A = 2.0

**Hydrophytic Vegetation Indicators:**

1 - Rapid Test for Hydrophytic Vegetation

2 - Dominance Test is >50%

3 - Prevalence Index is ≤3.0<sup>1</sup>

4 - Morphological Adaptations<sup>1</sup> (Provide supporting data in Remarks or on a separate sheet)

Problematic Hydrophytic Vegetation<sup>1</sup> (Explain)

<sup>1</sup>Indicators of hydric soil and wetland hydrology must be present, unless disturbed or problematic.

**Hydrophytic Vegetation Present?** Yes  No

Remarks: (Include photo numbers here or on a separate sheet.)  
**Sedge species assumed to be FACW**

**SOIL**

Sampling Point: WB-13 Wet

**Profile Description: (Describe to the depth needed to document the indicator or confirm the absence of indicators.)**

Depth (inches)	Matrix		Redox Features				Texture	Remarks
	Color (moist)	%	Color (moist)	%	Type <sup>1</sup>	Loc <sup>2</sup>		
0 - 6	10YR 2/2	70	10YR 5/8	30	C	M	Loam	
6 - 24	10YR 4/4	75	10YR 5/8	25	C	M	Sand	
-								
-								
-								
-								
-								

<sup>1</sup>Type: C=Concentration, D=Depletion, RM=Reduced Matrix, MS=Masked Sand Grains.      <sup>2</sup>Location: PL=Pore Lining, M=Matrix.

**Hydric Soil Indicators:**

<input type="checkbox"/> Histosol (A1)	<input type="checkbox"/> Sandy Gleyed Matrix (S4)	<input type="checkbox"/> Coast Prairie Redox (A16)
<input type="checkbox"/> Histic Epipedon (A2)	<input type="checkbox"/> Sandy Redox (S5)	<input type="checkbox"/> Dark Surface (S7)
<input type="checkbox"/> Black Histic (A3)	<input type="checkbox"/> Stripped Matrix (S6)	<input type="checkbox"/> Iron-Manganese Masses (F12)
<input type="checkbox"/> Hydrogen Sulfide (A4)	<input type="checkbox"/> Loamy Mucky Mineral (F1)	<input type="checkbox"/> Very Shallow Dark Surface (TF12)
<input type="checkbox"/> Stratified Layers (A5)	<input type="checkbox"/> Loamy Gleyed Matrix (F2)	<input type="checkbox"/> Other (Explain in Remarks)
<input type="checkbox"/> 2 cm Muck (A10)	<input type="checkbox"/> Depleted Matrix (F3)	
<input type="checkbox"/> Depleted Below Dark Surface (A11)	<input checked="" type="checkbox"/> Redox Dark Surface (F6)	
<input type="checkbox"/> Thick Dark Surface (A12)	<input type="checkbox"/> Depleted Dark Surface (F7)	
<input type="checkbox"/> Sandy Mucky Mineral (S1)	<input type="checkbox"/> Redox Depressions (F8)	
<input type="checkbox"/> 5 cm Mucky Peat or Peat (S3)		

**Indicators for Problematic Hydric Soils<sup>3</sup>:**

<sup>3</sup>Indicators of hydrophytic vegetation and wetland hydrology must be present, unless disturbed or problematic.

**Restrictive Layer (if observed):**

Type: \_\_\_\_\_

Depth (Inches): \_\_\_\_\_

Hydric Soil Present? Yes  No

Remarks:

**HYDROLOGY**

**Wetland Hydrology Indicators:**

Primary Indicators (minimum of one is required; check all that apply)	Secondary Indicators (minimum of two required)
<input type="checkbox"/> Surface Water (A1)	<input type="checkbox"/> Water-Stained Leaves (B9)
<input type="checkbox"/> High Water Table (A2)	<input type="checkbox"/> Surface Soil Cracks (B6)
<input type="checkbox"/> Saturation (A3)	<input type="checkbox"/> Aquatic Fauna (B13)
<input type="checkbox"/> Water Marks (B1)	<input type="checkbox"/> True Aquatic Plants (B14)
<input type="checkbox"/> Sediment Deposits (B2)	<input type="checkbox"/> Hydrogen Sulfide Odor (C1)
<input type="checkbox"/> Drift Deposits (B3)	<input type="checkbox"/> Oxidized Rhizospheres on Living Roots (C3)
<input type="checkbox"/> Algal Mat or Crust (B4)	<input type="checkbox"/> Presence of Reduced Iron (C4)
<input type="checkbox"/> Iron Deposits (B5)	<input type="checkbox"/> Recent Iron Reduction in Tilled Soils (C6)
<input type="checkbox"/> Inundation Visible on Aerial Imagery (B7)	<input type="checkbox"/> Thin Muck Surface (C7)
<input type="checkbox"/> Sparsely Vegetated Concave Surface (B8)	<input type="checkbox"/> Gauge or Well Data (D9)
	<input type="checkbox"/> Other (Explain in Remarks)
	<input type="checkbox"/> Saturation Visible on Aerial Imagery (C9)
	<input type="checkbox"/> Stunted or Stressed Plants (D1)
	<input checked="" type="checkbox"/> Geomorphic Position (D2)
	<input checked="" type="checkbox"/> FAC-Neutral Test (D5)

**Field Observations:**

Surface Water Present? Yes <input type="checkbox"/> No <input checked="" type="checkbox"/>	Depth (inches): _____	Wetland Hydrology Present? Yes <input checked="" type="checkbox"/> No <input type="checkbox"/>
Water Table Present? Yes <input type="checkbox"/> No <input checked="" type="checkbox"/>	Depth (inches): _____	
Saturation Present? Yes <input type="checkbox"/> No <input checked="" type="checkbox"/>	Depth (inches): _____	

(includes capillary fringe)

Describe Recorded Data (stream gauge, monitoring well, aerial photos, previous inspections), if available:

Potentially excavated depression

Remarks:

**WETLAND DETERMINATION DATA FORM – Midwest Region**

Project/Site: Byron Solar City/County: Dodge Sampling Date: 2020-10-31  
 Applicant/Owner: EDF Renewables State: Minnesota Sampling Point: WB-14 Up  
 Investigator(s): David Kuhlmann Section, Township, Range: Section 11, T106N, R16W  
 Landform (hillslope, terrace, etc.): Upland Local relief (concave, convex, none): None  
 Slope (%): 2-5 Lat: 43.9977417 Long: -92.7180705 Datum: NAD 83  
 Soil Map Unit Name: Tripoli clay loam, 0 to 2 percent slopes (M515A) NWI classification: None

Are climatic / hydrologic conditions on the site typical for this time of year? Yes  No  (If no, explain in Remarks.)  
 Are Vegetation , Soil , or Hydrology  significantly disturbed? Are "Normal Circumstances" present? Yes  No   
 Are Vegetation , Soil , or Hydrology  naturally problematic? (If needed, explain any answers in Remarks.)

**SUMMARY OF FINDINGS – Attach site map showing sampling point locations, transects, important features, etc.**

Hydrophytic Vegetation Present? Yes <input type="checkbox"/> No <input checked="" type="checkbox"/> Hydric Soil Present? Yes <input checked="" type="checkbox"/> No <input type="checkbox"/> Wetland Hydrology Present? Yes <input type="checkbox"/> No <input checked="" type="checkbox"/>	Is the Sampled Area within a Wetland? Yes <input type="checkbox"/> No <input checked="" type="checkbox"/>
Remarks: <b>Sample located in flat, tilled soybean field</b>	

**VEGETATION – Use scientific names of plants.**

Tree Stratum (Plot size: <u>30 ft r</u> )	Absolute % Cover	Dominant Species?	Indicator Status	Dominance Test worksheet:														
1. _____	_____	_____	_____	Number of Dominant Species That Are OBL, FACW, or FAC: <u>0</u> (A)  Total Number of Dominant Species Across All Strata: <u>0</u> (B)  Percent of Dominant Species That Are OBL, FACW, or FAC: <u>0</u> (A/B)														
2. _____	_____	_____	_____															
3. _____	_____	_____	_____															
4. _____	_____	_____	_____															
5. _____	_____	_____	_____															
_____ = Total Cover				<b>Prevalence Index worksheet:</b> <table style="width:100%; border-collapse: collapse;"> <tr> <td style="width:50%;">Total % Cover of:</td> <td style="width:50%;">Multiply by:</td> </tr> <tr> <td>OBL species <u>0</u></td> <td>x 1 = <u>0</u></td> </tr> <tr> <td>FACW species <u>0</u></td> <td>x 2 = <u>0</u></td> </tr> <tr> <td>FAC species <u>0</u></td> <td>x 3 = <u>0</u></td> </tr> <tr> <td>FACU species <u>0</u></td> <td>x 4 = <u>0</u></td> </tr> <tr> <td>UPL species <u>0</u></td> <td>x 5 = <u>0</u></td> </tr> <tr> <td>Column Totals: <u>0</u> (A)</td> <td><u>0</u> (B)</td> </tr> </table> Prevalence Index = B/A = <u>0.0</u>	Total % Cover of:	Multiply by:	OBL species <u>0</u>	x 1 = <u>0</u>	FACW species <u>0</u>	x 2 = <u>0</u>	FAC species <u>0</u>	x 3 = <u>0</u>	FACU species <u>0</u>	x 4 = <u>0</u>	UPL species <u>0</u>	x 5 = <u>0</u>	Column Totals: <u>0</u> (A)	<u>0</u> (B)
Total % Cover of:	Multiply by:																	
OBL species <u>0</u>	x 1 = <u>0</u>																	
FACW species <u>0</u>	x 2 = <u>0</u>																	
FAC species <u>0</u>	x 3 = <u>0</u>																	
FACU species <u>0</u>	x 4 = <u>0</u>																	
UPL species <u>0</u>	x 5 = <u>0</u>																	
Column Totals: <u>0</u> (A)	<u>0</u> (B)																	
Sapling/Shrub Stratum (Plot size: <u>15 ft r</u> )																		
1. _____	_____	_____	_____															
2. _____	_____	_____	_____															
3. _____	_____	_____	_____															
4. _____	_____	_____	_____															
Herb Stratum (Plot size: <u>5 ft r</u> )				<b>Hydrophytic Vegetation Indicators:</b> ___ 1 - Rapid Test for Hydrophytic Vegetation ___ 2 - Dominance Test is >50% ___ 3 - Prevalence Index is ≤3.0 <sup>1</sup> ___ 4 - Morphological Adaptations <sup>1</sup> (Provide supporting data in Remarks or on a separate sheet) ___ Problematic Hydrophytic Vegetation <sup>1</sup> (Explain)  <sup>1</sup> Indicators of hydric soil and wetland hydrology must be present, unless disturbed or problematic.														
1. _____	_____	_____	_____															
2. _____	_____	_____	_____															
3. _____	_____	_____	_____															
4. _____	_____	_____	_____															
5. _____	_____	_____	_____															
6. _____	_____	_____	_____															
7. _____	_____	_____	_____															
8. _____	_____	_____	_____															
9. _____	_____	_____	_____															
10. _____	_____	_____	_____															
_____ = Total Cover				<b>Hydrophytic Vegetation Present?</b> Yes <input type="checkbox"/> No <input checked="" type="checkbox"/>														
Woody Vine Stratum (Plot size: <u>30 ft r</u> )																		
1. _____	_____	_____	_____															
2. _____	_____	_____	_____	_____ = Total Cover														

Remarks: (Include photo numbers here or on a separate sheet.)  
**Tilled soybean field**

**SOIL**

Sampling Point: WB-14 Up

**Profile Description: (Describe to the depth needed to document the indicator or confirm the absence of indicators.)**

Depth (inches)	Matrix		Redox Features				Texture	Remarks
	Color (moist)	%	Color (moist)	%	Type <sup>1</sup>	Loc <sup>2</sup>		
0 - 14	10YR 2/1	100	/				Clay	
14 - 18	10YR 3/1	100					Clay	
18 - 24	10YR 4/2	80	10YR 5/8	20	C	M	Clay	
-								
-								
-								
-								

<sup>1</sup>Type: C=Concentration, D=Depletion, RM=Reduced Matrix, MS=Masked Sand Grains.      <sup>2</sup>Location: PL=Pore Lining, M=Matrix.

<p><b>Hydric Soil Indicators:</b></p> <p><input type="checkbox"/> Histosol (A1)</p> <p><input type="checkbox"/> Histic Epipedon (A2)</p> <p><input type="checkbox"/> Black Histic (A3)</p> <p><input type="checkbox"/> Hydrogen Sulfide (A4)</p> <p><input type="checkbox"/> Stratified Layers (A5)</p> <p><input type="checkbox"/> 2 cm Muck (A10)</p> <p><input type="checkbox"/> Depleted Below Dark Surface (A11)</p> <p><input checked="" type="checkbox"/> Thick Dark Surface (A12)</p> <p><input type="checkbox"/> Sandy Mucky Mineral (S1)</p> <p><input type="checkbox"/> 5 cm Mucky Peat or Peat (S3)</p>	<p><input type="checkbox"/> Sandy Gleyed Matrix (S4)</p> <p><input type="checkbox"/> Sandy Redox (S5)</p> <p><input type="checkbox"/> Stripped Matrix (S6)</p> <p><input type="checkbox"/> Loamy Mucky Mineral (F1)</p> <p><input type="checkbox"/> Loamy Gleyed Matrix (F2)</p> <p><input type="checkbox"/> Depleted Matrix (F3)</p> <p><input type="checkbox"/> Redox Dark Surface (F6)</p> <p><input type="checkbox"/> Depleted Dark Surface (F7)</p> <p><input type="checkbox"/> Redox Depressions (F8)</p>	<p><b>Indicators for Problematic Hydric Soils<sup>3</sup>:</b></p> <p><input type="checkbox"/> Coast Prairie Redox (A16)</p> <p><input type="checkbox"/> Dark Surface (S7)</p> <p><input type="checkbox"/> Iron-Manganese Masses (F12)</p> <p><input type="checkbox"/> Very Shallow Dark Surface (TF12)</p> <p><input type="checkbox"/> Other (Explain in Remarks)</p>
---	---	--

<sup>3</sup>Indicators of hydrophytic vegetation and wetland hydrology must be present, unless disturbed or problematic.

**Restrictive Layer (if observed):**

Type: \_\_\_\_\_

Depth (Inches): \_\_\_\_\_

Hydric Soil Present? Yes  No

Remarks:

**HYDROLOGY**

**Wetland Hydrology Indicators:**

Primary Indicators (minimum of one is required; check all that apply)	Secondary Indicators (minimum of two required)
<input type="checkbox"/> Surface Water (A1)	<input type="checkbox"/> Water-Stained Leaves (B9)
<input type="checkbox"/> High Water Table (A2)	<input type="checkbox"/> Surface Soil Cracks (B6)
<input type="checkbox"/> Saturation (A3)	<input type="checkbox"/> Aquatic Fauna (B13)
<input type="checkbox"/> Water Marks (B1)	<input type="checkbox"/> True Aquatic Plants (B14)
<input type="checkbox"/> Sediment Deposits (B2)	<input type="checkbox"/> Hydrogen Sulfide Odor (C1)
<input type="checkbox"/> Drift Deposits (B3)	<input type="checkbox"/> Oxidized Rhizospheres on Living Roots (C3)
<input type="checkbox"/> Algal Mat or Crust (B4)	<input type="checkbox"/> Presence of Reduced Iron (C4)
<input type="checkbox"/> Iron Deposits (B5)	<input type="checkbox"/> Recent Iron Reduction in Tilled Soils (C6)
<input type="checkbox"/> Inundation Visible on Aerial Imagery (B7)	<input type="checkbox"/> Thin Muck Surface (C7)
<input type="checkbox"/> Sparsely Vegetated Concave Surface (B8)	<input type="checkbox"/> Gauge or Well Data (D9)
	<input type="checkbox"/> Other (Explain in Remarks)
	<input type="checkbox"/> Saturation Visible on Aerial Imagery (C9)
	<input type="checkbox"/> Stunted or Stressed Plants (D1)
	<input type="checkbox"/> Geomorphic Position (D2)
	<input type="checkbox"/> FAC-Neutral Test (D5)

<p><b>Field Observations:</b></p> <p>Surface Water Present? Yes <input type="checkbox"/> No <input checked="" type="checkbox"/> Depth (inches): _____</p> <p>Water Table Present? Yes <input type="checkbox"/> No <input checked="" type="checkbox"/> Depth (inches): _____</p> <p>Saturation Present? (includes capillary fringe) Yes <input type="checkbox"/> No <input checked="" type="checkbox"/> Depth (inches): _____</p>	<p><b>Wetland Hydrology Present?</b> Yes <input type="checkbox"/> No <input checked="" type="checkbox"/></p>
--	--

Describe Recorded Data (stream gauge, monitoring well, aerial photos, previous inspections), if available:

Sample in flat soybean field approximately 1 foot higher in elevation than wetland sample

Remarks:

**WETLAND DETERMINATION DATA FORM – Midwest Region**

Project/Site: Byron Solar City/County: Dodge Sampling Date: 2020-10-31  
 Applicant/Owner: EDF Renewables State: Minnesota Sampling Point: WB-14 Wet  
 Investigator(s): David Kuhlmann Section, Township, Range: Section 11, T106N, R16W  
 Landform (hillslope, terrace, etc.): Swale Local relief (concave, convex, none): Concave  
 Slope (%): 0-2 Lat: 43.997743 Long: -92.718081 Datum: NAD 83  
 Soil Map Unit Name: Tripoli clay loam, 0 to 2 percent slopes (M515A) NWI classification: R4SBC

Are climatic / hydrologic conditions on the site typical for this time of year? Yes  No  (If no, explain in Remarks.)  
 Are Vegetation , Soil , or Hydrology  significantly disturbed? Are "Normal Circumstances" present? Yes  No   
 Are Vegetation , Soil , or Hydrology  naturally problematic? (If needed, explain any answers in Remarks.)

**SUMMARY OF FINDINGS – Attach site map showing sampling point locations, transects, important features, etc.**

Hydrophytic Vegetation Present? Yes <input checked="" type="checkbox"/> No <input type="checkbox"/> Hydric Soil Present? Yes <input checked="" type="checkbox"/> No <input type="checkbox"/> Wetland Hydrology Present? Yes <input checked="" type="checkbox"/> No <input type="checkbox"/>	Is the Sampled Area within a Wetland? Yes <input checked="" type="checkbox"/> No <input type="checkbox"/>
Remarks:	

**VEGETATION – Use scientific names of plants.**

Tree Stratum (Plot size: <u>30 ft r</u> )	Absolute % Cover	Dominant Species?	Indicator Status	
1. _____				
2. _____				
3. _____				
4. _____				
5. _____				
_____ = Total Cover				
Sapling/Shrub Stratum (Plot size: <u>15 ft r</u> )	Absolute % Cover	Dominant Species?	Indicator Status	
1. <u>Salix interior</u>	<u>30</u>	<input checked="" type="checkbox"/>	<u>FACW</u>	
2. _____				
3. _____				
4. _____				
5. _____				
_____ = Total Cover				
Herb Stratum (Plot size: <u>5 ft r</u> )	Absolute % Cover	Dominant Species?	Indicator Status	
1. <u>Phalaris arundinacea</u>	<u>100</u>	<input checked="" type="checkbox"/>	<u>FACW</u>	
2. _____				
3. _____				
4. _____				
5. _____				
6. _____				
7. _____				
8. _____				
9. _____				
10. _____				
_____ = Total Cover				
Woody Vine Stratum (Plot size: <u>30 ft r</u> )	Absolute % Cover	Dominant Species?	Indicator Status	
1. _____				
2. _____				
_____ = Total Cover				

**Dominance Test worksheet:**

Number of Dominant Species That Are OBL, FACW, or FAC: 2 (A)

Total Number of Dominant Species Across All Strata: 2 (B)

Percent of Dominant Species That Are OBL, FACW, or FAC: 100 (A/B)

**Prevalence Index worksheet:**

Total % Cover of:	Multiply by:
OBL species <u>0</u>	x 1 = <u>0</u>
FACW species <u>130</u>	x 2 = <u>260</u>
FAC species <u>0</u>	x 3 = <u>0</u>
FACU species <u>0</u>	x 4 = <u>0</u>
UPL species <u>0</u>	x 5 = <u>0</u>
<b>Column Totals:</b> <u>130</u> (A)	<u>260</u> (B)

Prevalence Index = B/A = 2.0

**Hydrophytic Vegetation Indicators:**

1 - Rapid Test for Hydrophytic Vegetation

2 - Dominance Test is >50%

3 - Prevalence Index is ≤3.0<sup>1</sup>

4 - Morphological Adaptations<sup>1</sup> (Provide supporting data in Remarks or on a separate sheet)

Problematic Hydrophytic Vegetation<sup>1</sup> (Explain)

<sup>1</sup>Indicators of hydric soil and wetland hydrology must be present, unless disturbed or problematic.

**Hydrophytic Vegetation Present?** Yes  No

Remarks: (Include photo numbers here or on a separate sheet.)



**SOIL**

Sampling Point: WB-14 Wet

Profile Description: (Describe to the depth needed to document the indicator or confirm the absence of indicators.)								
Depth (inches)	Matrix		Redox Features				Texture	Remarks
	Color (moist)	%	Color (moist)	%	Type <sup>1</sup>	Loc <sup>2</sup>		
0 - 14	10YR 2/1	95	10YR 3/4	5	C	PL / M	Clay	
14 - 24	10YR 4/2	75	10YR 5/8	25	C	M	Clay	
-								
-								
-								
-								
-								

<sup>1</sup>Type: C=Concentration, D=Depletion, RM=Reduced Matrix, MS=Masked Sand Grains.      <sup>2</sup>Location: PL=Pore Lining, M=Matrix.

<b>Hydric Soil Indicators:</b> <input type="checkbox"/> Histosol (A1) <input type="checkbox"/> Histic Epipedon (A2) <input type="checkbox"/> Black Histic (A3) <input type="checkbox"/> Hydrogen Sulfide (A4) <input type="checkbox"/> Stratified Layers (A5) <input type="checkbox"/> 2 cm Muck (A10) <input type="checkbox"/> Depleted Below Dark Surface (A11) <input checked="" type="checkbox"/> Thick Dark Surface (A12) <input type="checkbox"/> Sandy Mucky Mineral (S1) <input type="checkbox"/> 5 cm Mucky Peat or Peat (S3)	<b>Indicators for Problematic Hydric Soils<sup>3</sup>:</b> <input type="checkbox"/> Sandy Gleyed Matrix (S4) <input type="checkbox"/> Sandy Redox (S5) <input type="checkbox"/> Stripped Matrix (S6) <input type="checkbox"/> Loamy Mucky Mineral (F1) <input type="checkbox"/> Loamy Gleyed Matrix (F2) <input type="checkbox"/> Depleted Matrix (F3) <input checked="" type="checkbox"/> Redox Dark Surface (F6) <input type="checkbox"/> Depleted Dark Surface (F7) <input type="checkbox"/> Redox Depressions (F8) <input type="checkbox"/> Coast Prairie Redox (A16) <input type="checkbox"/> Dark Surface (S7) <input type="checkbox"/> Iron-Manganese Masses (F12) <input type="checkbox"/> Very Shallow Dark Surface (TF12) <input type="checkbox"/> Other (Explain in Remarks)
--	--

<sup>3</sup>Indicators of hydrophytic vegetation and wetland hydrology must be present, unless disturbed or problematic.

<b>Restrictive Layer (if observed):</b> Type: _____ Depth (Inches): _____	Hydric Soil Present?    Yes <input checked="" type="checkbox"/> No <input type="checkbox"/>
---	---

Remarks:

**HYDROLOGY**

<b>Wetland Hydrology Indicators:</b>		
<b>Primary Indicators (minimum of one is required; check all that apply)</b> <input type="checkbox"/> Surface Water (A1) <input type="checkbox"/> High Water Table (A2) <input type="checkbox"/> Saturation (A3) <input type="checkbox"/> Water Marks (B1) <input type="checkbox"/> Sediment Deposits (B2) <input type="checkbox"/> Drift Deposits (B3) <input type="checkbox"/> Algal Mat or Crust (B4) <input type="checkbox"/> Iron Deposits (B5) <input type="checkbox"/> Inundation Visible on Aerial Imagery (B7) <input type="checkbox"/> Sparsely Vegetated Concave Surface (B8)	<input type="checkbox"/> Water-Stained Leaves (B9) <input type="checkbox"/> Aquatic Fauna (B13) <input type="checkbox"/> True Aquatic Plants (B14) <input type="checkbox"/> Hydrogen Sulfide Odor (C1) <input type="checkbox"/> Oxidized Rhizospheres on Living Roots (C3) <input type="checkbox"/> Presence of Reduced Iron (C4) <input type="checkbox"/> Recent Iron Reduction in Tilled Soils (C6) <input type="checkbox"/> Thin Muck Surface (C7) <input type="checkbox"/> Gauge or Well Data (D9) <input type="checkbox"/> Other (Explain in Remarks)	<b>Secondary Indicators (minimum of two required)</b> <input type="checkbox"/> Surface Soil Cracks (B6) <input type="checkbox"/> Drainage Patterns (B10) <input type="checkbox"/> Dry-Season Water Table (C2) <input type="checkbox"/> Crayfish Burrows (C8) <input type="checkbox"/> Saturation Visible on Aerial Imagery (C9) <input type="checkbox"/> Stunted or Stressed Plants (D1) <input checked="" type="checkbox"/> Geomorphic Position (D2) <input checked="" type="checkbox"/> FAC-Neutral Test (D5)
<b>Field Observations:</b> Surface Water Present?    Yes _____ No <input checked="" type="checkbox"/> Depth (inches): _____ Water Table Present?    Yes _____ No <input checked="" type="checkbox"/> Depth (inches): _____ Saturation Present?    Yes _____ No <input checked="" type="checkbox"/> Depth (inches): _____ (includes capillary fringe)		Wetland Hydrology Present?    Yes <input checked="" type="checkbox"/> No <input type="checkbox"/>
Describe Recorded Data (stream gauge, monitoring well, aerial photos, previous inspections), if available: <b>Swale</b> Remarks:		

**WETLAND DETERMINATION DATA FORM – Midwest Region**

Project/Site: Byron Solar City/County: Dodge Sampling Date: 2020-10-31  
 Applicant/Owner: EDF Renewables State: Minnesota Sampling Point: WB-15 Up  
 Investigator(s): David Kuhlmann Section, Township, Range: Section 11, T106N, R16W  
 Landform (hillslope, terrace, etc.): Upland, Hillslope Local relief (concave, convex, none): Linear  
 Slope (%): 2-5 Lat: 43.998109 Long: -92.698595 Datum: NAD 83  
 Soil Map Unit Name: Barremills silt loam, drainage way, 1 to 5 percent slopes, occasionally flooded NWI classification: None

Are climatic / hydrologic conditions on the site typical for this time of year? Yes  No  (If no, explain in Remarks.)  
 Are Vegetation , Soil , or Hydrology  significantly disturbed? Are "Normal Circumstances" present? Yes  No   
 Are Vegetation , Soil , or Hydrology  naturally problematic? (If needed, explain any answers in Remarks.)

**SUMMARY OF FINDINGS – Attach site map showing sampling point locations, transects, important features, etc.**

Hydrophytic Vegetation Present? Yes <input type="checkbox"/> No <input checked="" type="checkbox"/> Hydric Soil Present? Yes <input checked="" type="checkbox"/> No <input type="checkbox"/> Wetland Hydrology Present? Yes <input type="checkbox"/> No <input checked="" type="checkbox"/>	Is the Sampled Area within a Wetland? Yes <input type="checkbox"/> No <input checked="" type="checkbox"/>
Remarks: Sample located in tilled soybean field approximately 1 foot higher in elevation than wetland sample	

**VEGETATION – Use scientific names of plants.**

Tree Stratum (Plot size: <u>30 ft r</u> )	Absolute % Cover	Dominant Species?	Indicator Status															
1. _____				<b>Dominance Test worksheet:</b> Number of Dominant Species That Are OBL, FACW, or FAC: <u>0</u> (A)  Total Number of Dominant Species Across All Strata: <u>0</u> (B)  Percent of Dominant Species That Are OBL, FACW, or FAC: <u>0</u> (A/B)														
2. _____																		
3. _____																		
4. _____																		
5. _____																		
_____ = Total Cover				<b>Prevalence Index worksheet:</b> <table style="width:100%; border-collapse: collapse;"> <tr> <td style="width:50%; text-align: center;">Total % Cover of:</td> <td style="width:50%; text-align: center;">Multiply by:</td> </tr> <tr> <td>OBL species <u>0</u></td> <td>x 1 = <u>0</u></td> </tr> <tr> <td>FACW species <u>0</u></td> <td>x 2 = <u>0</u></td> </tr> <tr> <td>FAC species <u>0</u></td> <td>x 3 = <u>0</u></td> </tr> <tr> <td>FACU species <u>0</u></td> <td>x 4 = <u>0</u></td> </tr> <tr> <td>UPL species <u>0</u></td> <td>x 5 = <u>0</u></td> </tr> <tr> <td>Column Totals: <u>0</u> (A)</td> <td><u>0</u> (B)</td> </tr> </table> Prevalence Index = B/A = <u>0.0</u>	Total % Cover of:	Multiply by:	OBL species <u>0</u>	x 1 = <u>0</u>	FACW species <u>0</u>	x 2 = <u>0</u>	FAC species <u>0</u>	x 3 = <u>0</u>	FACU species <u>0</u>	x 4 = <u>0</u>	UPL species <u>0</u>	x 5 = <u>0</u>	Column Totals: <u>0</u> (A)	<u>0</u> (B)
Total % Cover of:	Multiply by:																	
OBL species <u>0</u>	x 1 = <u>0</u>																	
FACW species <u>0</u>	x 2 = <u>0</u>																	
FAC species <u>0</u>	x 3 = <u>0</u>																	
FACU species <u>0</u>	x 4 = <u>0</u>																	
UPL species <u>0</u>	x 5 = <u>0</u>																	
Column Totals: <u>0</u> (A)	<u>0</u> (B)																	
_____ = Total Cover																		
_____ = Total Cover																		
_____ = Total Cover																		
_____ = Total Cover																		
_____ = Total Cover				<b>Hydrophytic Vegetation Indicators:</b> ___ 1 - Rapid Test for Hydrophytic Vegetation ___ 2 - Dominance Test is >50% ___ 3 - Prevalence Index is ≤3.0 <sup>1</sup> ___ 4 - Morphological Adaptations <sup>1</sup> (Provide supporting data in Remarks or on a separate sheet) ___ Problematic Hydrophytic Vegetation <sup>1</sup> (Explain)														
_____ = Total Cover																		
_____ = Total Cover				<b>Hydrophytic Vegetation Present?</b> Yes <input type="checkbox"/> No <input checked="" type="checkbox"/>														
_____ = Total Cover																		
Remarks: (Include photo numbers here or on a separate sheet.)																		

**SOIL**

Sampling Point: WB-15 Up

**Profile Description: (Describe to the depth needed to document the indicator or confirm the absence of indicators.)**

Depth (inches)	Matrix		Redox Features				Texture	Remarks
	Color (moist)	%	Color (moist)	%	Type <sup>1</sup>	Loc <sup>2</sup>		
0 - 40	10YR 2/1	100	/				Clay	
-								
-								
-								
-								
-								
-								

<sup>1</sup>Type: C=Concentration, D=Depletion, RM=Reduced Matrix, MS=Masked Sand Grains.      <sup>2</sup>Location: PL=Pore Lining, M=Matrix.

<b>Hydric Soil Indicators:</b> <input type="checkbox"/> Histosol (A1) <input type="checkbox"/> Histic Epipedon (A2) <input type="checkbox"/> Black Histic (A3) <input type="checkbox"/> Hydrogen Sulfide (A4) <input type="checkbox"/> Stratified Layers (A5) <input type="checkbox"/> 2 cm Muck (A10) <input type="checkbox"/> Depleted Below Dark Surface (A11) <input checked="" type="checkbox"/> Thick Dark Surface (A12) <input type="checkbox"/> Sandy Mucky Mineral (S1) <input type="checkbox"/> 5 cm Mucky Peat or Peat (S3)	<input type="checkbox"/> Sandy Gleyed Matrix (S4) <input type="checkbox"/> Sandy Redox (S5) <input type="checkbox"/> Stripped Matrix (S6) <input type="checkbox"/> Loamy Mucky Mineral (F1) <input type="checkbox"/> Loamy Gleyed Matrix (F2) <input type="checkbox"/> Depleted Matrix (F3) <input type="checkbox"/> Redox Dark Surface (F6) <input type="checkbox"/> Depleted Dark Surface (F7) <input type="checkbox"/> Redox Depressions (F8)	<b>Indicators for Problematic Hydric Soils<sup>3</sup>:</b> <input type="checkbox"/> Coast Prairie Redox (A16) <input type="checkbox"/> Dark Surface (S7) <input type="checkbox"/> Iron-Manganese Masses (F12) <input type="checkbox"/> Very Shallow Dark Surface (TF12) <input type="checkbox"/> Other (Explain in Remarks)
--	--	---

<sup>3</sup>Indicators of hydrophytic vegetation and wetland hydrology must be present, unless disturbed or problematic.

**Restrictive Layer (if observed):**  
 Type: \_\_\_\_\_  
 Depth (Inches): \_\_\_\_\_

Hydric Soil Present? Yes  No

Remarks:  
**B horizon could not be reached, A12 assumed**

**HYDROLOGY**

**Wetland Hydrology Indicators:**

Primary Indicators (minimum of one is required; check all that apply)		Secondary Indicators (minimum of two required)
<input type="checkbox"/> Surface Water (A1)	<input type="checkbox"/> Water-Stained Leaves (B9)	<input type="checkbox"/> Surface Soil Cracks (B6)
<input type="checkbox"/> High Water Table (A2)	<input type="checkbox"/> Aquatic Fauna (B13)	<input type="checkbox"/> Drainage Patterns (B10)
<input type="checkbox"/> Saturation (A3)	<input type="checkbox"/> True Aquatic Plants (B14)	<input type="checkbox"/> Dry-Season Water Table (C2)
<input type="checkbox"/> Water Marks (B1)	<input type="checkbox"/> Hydrogen Sulfide Odor (C1)	<input type="checkbox"/> Crayfish Burrows (C8)
<input type="checkbox"/> Sediment Deposits (B2)	<input type="checkbox"/> Oxidized Rhizospheres on Living Roots (C3)	<input type="checkbox"/> Saturation Visible on Aerial Imagery (C9)
<input type="checkbox"/> Drift Deposits (B3)	<input type="checkbox"/> Presence of Reduced Iron (C4)	<input type="checkbox"/> Stunted or Stressed Plants (D1)
<input type="checkbox"/> Algal Mat or Crust (B4)	<input type="checkbox"/> Recent Iron Reduction in Tilled Soils (C6)	<input type="checkbox"/> Geomorphic Position (D2)
<input type="checkbox"/> Iron Deposits (B5)	<input type="checkbox"/> Thin Muck Surface (C7)	<input type="checkbox"/> FAC-Neutral Test (D5)
<input type="checkbox"/> Inundation Visible on Aerial Imagery (B7)	<input type="checkbox"/> Gauge or Well Data (D9)	
<input type="checkbox"/> Sparsely Vegetated Concave Surface (B8)	<input type="checkbox"/> Other (Explain in Remarks)	

<b>Field Observations:</b> Surface Water Present? Yes <input type="checkbox"/> No <input checked="" type="checkbox"/> Depth (inches): _____ Water Table Present? Yes <input type="checkbox"/> No <input checked="" type="checkbox"/> Depth (inches): _____ Saturation Present? Yes <input type="checkbox"/> No <input checked="" type="checkbox"/> Depth (inches): _____ (includes capillary fringe)	<b>Wetland Hydrology Present?</b> Yes <input type="checkbox"/> No <input checked="" type="checkbox"/>
--	---

Describe Recorded Data (stream gauge, monitoring well, aerial photos, previous inspections), if available:

Remarks:

**WETLAND DETERMINATION DATA FORM – Midwest Region**

Project/Site: Byron Solar City/County: Dodge Sampling Date: 2020-10-30  
 Applicant/Owner: EDF Renewables State: Minnesota Sampling Point: WB-15 Wet  
 Investigator(s): David Kuhlmann Section, Township, Range: Section 11, T106N, R16W  
 Landform (hillslope, terrace, etc.): Swale Local relief (concave, convex, none): Concave  
 Slope (%): 0-2 Lat: 43.9978943 Long: -92.6983998 Datum: NAD 83  
 Soil Map Unit Name: Barremills silt loam, drainageway, 1 to 5 percent slopes, occasionally flooded (N578B) NWI classification: None

Are climatic / hydrologic conditions on the site typical for this time of year? Yes  No  (If no, explain in Remarks.)  
 Are Vegetation , Soil , or Hydrology  significantly disturbed? Are "Normal Circumstances" present? Yes  No   
 Are Vegetation , Soil , or Hydrology  naturally problematic? (If needed, explain any answers in Remarks.)

**SUMMARY OF FINDINGS – Attach site map showing sampling point locations, transects, important features, etc.**

Hydrophytic Vegetation Present? Yes <input checked="" type="checkbox"/> No <input type="checkbox"/> Hydric Soil Present? Yes <input checked="" type="checkbox"/> No <input type="checkbox"/> Wetland Hydrology Present? Yes <input checked="" type="checkbox"/> No <input type="checkbox"/>	Is the Sampled Area within a Wetland? Yes <input checked="" type="checkbox"/> No <input type="checkbox"/>
Remarks: Harvested and tilled soybean field, very slight evidence of drown out, sample point taken at furthest point downslope	

**VEGETATION – Use scientific names of plants.**

Tree Stratum (Plot size: <u>30 ft r</u> )	Absolute % Cover	Dominant Species?	Indicator Status	Dominance Test worksheet:														
1. _____	_____	_____	_____	Number of Dominant Species That Are OBL, FACW, or FAC: <u>0</u> (A)  Total Number of Dominant Species Across All Strata: <u>0</u> (B)  Percent of Dominant Species That Are OBL, FACW, or FAC: <u>0</u> (A/B)														
2. _____	_____	_____	_____															
3. _____	_____	_____	_____															
4. _____	_____	_____	_____															
5. _____	_____	_____	_____															
_____ = Total Cover				<b>Prevalence Index worksheet:</b> <table style="width:100%; border-collapse: collapse;"> <tr> <td style="width:50%;">Total % Cover of:</td> <td style="width:50%;">Multiply by:</td> </tr> <tr> <td>OBL species <u>0</u></td> <td>x 1 = <u>0</u></td> </tr> <tr> <td>FACW species <u>0</u></td> <td>x 2 = <u>0</u></td> </tr> <tr> <td>FAC species <u>0</u></td> <td>x 3 = <u>0</u></td> </tr> <tr> <td>FACU species <u>0</u></td> <td>x 4 = <u>0</u></td> </tr> <tr> <td>UPL species <u>0</u></td> <td>x 5 = <u>0</u></td> </tr> <tr> <td>Column Totals: <u>0</u> (A)</td> <td><u>0</u> (B)</td> </tr> </table> Prevalence Index = B/A = <u>0.0</u>	Total % Cover of:	Multiply by:	OBL species <u>0</u>	x 1 = <u>0</u>	FACW species <u>0</u>	x 2 = <u>0</u>	FAC species <u>0</u>	x 3 = <u>0</u>	FACU species <u>0</u>	x 4 = <u>0</u>	UPL species <u>0</u>	x 5 = <u>0</u>	Column Totals: <u>0</u> (A)	<u>0</u> (B)
Total % Cover of:	Multiply by:																	
OBL species <u>0</u>	x 1 = <u>0</u>																	
FACW species <u>0</u>	x 2 = <u>0</u>																	
FAC species <u>0</u>	x 3 = <u>0</u>																	
FACU species <u>0</u>	x 4 = <u>0</u>																	
UPL species <u>0</u>	x 5 = <u>0</u>																	
Column Totals: <u>0</u> (A)	<u>0</u> (B)																	
<b>Sapling/Shrub Stratum (Plot size: <u>15 ft r</u>)</b>				<b>Hydrophytic Vegetation Indicators:</b> ___ 1 - Rapid Test for Hydrophytic Vegetation ___ 2 - Dominance Test is >50% ___ 3 - Prevalence Index is ≤3.0 <sup>1</sup> ___ 4 - Morphological Adaptations <sup>1</sup> (Provide supporting data in Remarks or on a separate sheet) <input checked="" type="checkbox"/> Problematic Hydrophytic Vegetation <sup>1</sup> (Explain)														
1. _____	_____	_____	_____															
2. _____	_____	_____	_____															
3. _____	_____	_____	_____															
4. _____	_____	_____	_____															
_____ = Total Cover				<sup>1</sup> Indicators of hydric soil and wetland hydrology must be present, unless disturbed or problematic.														
<b>Herb Stratum (Plot size: <u>5 ft r</u>)</b>																		
1. _____	_____	_____	_____															
2. _____	_____	_____	_____															
3. _____	_____	_____	_____															
_____ = Total Cover																		
<b>Woody Vine Stratum (Plot size: <u>30 ft r</u>)</b>																		
1. _____	_____	_____	_____															
2. _____	_____	_____	_____															
_____ = Total Cover																		

Remarks: (Include photo numbers here or on a separate sheet.)  
**Harvested and tilled soybean field**

**SOIL**

Sampling Point: WB-15 Wet

**Profile Description: (Describe to the depth needed to document the indicator or confirm the absence of indicators.)**

Depth (inches)	Matrix		Redox Features				Texture	Remarks
	Color (moist)	%	Color (moist)	%	Type <sup>1</sup>	Loc <sup>2</sup>		
0 - 40	10YR 2/1	100	/				Silt Loam	
-								
-								
-								
-								
-								
-								

<sup>1</sup>Type: C=Concentration, D=Depletion, RM=Reduced Matrix, MS=Masked Sand Grains.      <sup>2</sup>Location: PL=Pore Lining, M=Matrix.

<b>Hydric Soil Indicators:</b> <input type="checkbox"/> Histosol (A1) <input type="checkbox"/> Histic Epipedon (A2) <input type="checkbox"/> Black Histic (A3) <input type="checkbox"/> Hydrogen Sulfide (A4) <input type="checkbox"/> Stratified Layers (A5) <input type="checkbox"/> 2 cm Muck (A10) <input type="checkbox"/> Depleted Below Dark Surface (A11) <input checked="" type="checkbox"/> Thick Dark Surface (A12) <input type="checkbox"/> Sandy Mucky Mineral (S1) <input type="checkbox"/> 5 cm Mucky Peat or Peat (S3)	<input type="checkbox"/> Sandy Gleyed Matrix (S4) <input type="checkbox"/> Sandy Redox (S5) <input type="checkbox"/> Stripped Matrix (S6) <input type="checkbox"/> Loamy Mucky Mineral (F1) <input type="checkbox"/> Loamy Gleyed Matrix (F2) <input type="checkbox"/> Depleted Matrix (F3) <input type="checkbox"/> Redox Dark Surface (F6) <input type="checkbox"/> Depleted Dark Surface (F7) <input type="checkbox"/> Redox Depressions (F8)	<b>Indicators for Problematic Hydric Soils<sup>3</sup>:</b> <input type="checkbox"/> Coast Prairie Redox (A16) <input type="checkbox"/> Dark Surface (S7) <input type="checkbox"/> Iron-Manganese Masses (F12) <input type="checkbox"/> Very Shallow Dark Surface (TF12) <input type="checkbox"/> Other (Explain in Remarks)
--	--	---

<sup>3</sup>Indicators of hydrophytic vegetation and wetland hydrology must be present, unless disturbed or problematic.

**Restrictive Layer (if observed):**  
 Type: \_\_\_\_\_  
 Depth (Inches): \_\_\_\_\_

Hydric Soil Present? Yes  No

Remarks:  
**Could not reach B Horizon, A12 assumed**

**HYDROLOGY**

**Wetland Hydrology Indicators:**

Primary Indicators (minimum of one is required; check all that apply)	Secondary Indicators (minimum of two required)
<input type="checkbox"/> Surface Water (A1) <input type="checkbox"/> High Water Table (A2) <input type="checkbox"/> Saturation (A3) <input type="checkbox"/> Water Marks (B1) <input type="checkbox"/> Sediment Deposits (B2) <input type="checkbox"/> Drift Deposits (B3) <input type="checkbox"/> Algal Mat or Crust (B4) <input type="checkbox"/> Iron Deposits (B5) <input type="checkbox"/> Inundation Visible on Aerial Imagery (B7) <input type="checkbox"/> Sparsely Vegetated Concave Surface (B8)	<input type="checkbox"/> Water-Stained Leaves (B9) <input type="checkbox"/> Aquatic Fauna (B13) <input type="checkbox"/> True Aquatic Plants (B14) <input type="checkbox"/> Hydrogen Sulfide Odor (C1) <input type="checkbox"/> Oxidized Rhizospheres on Living Roots (C3) <input type="checkbox"/> Presence of Reduced Iron (C4) <input type="checkbox"/> Recent Iron Reduction in Tilled Soils (C6) <input type="checkbox"/> Thin Muck Surface (C7) <input type="checkbox"/> Gauge or Well Data (D9) <input type="checkbox"/> Other (Explain in Remarks)

<input type="checkbox"/> Surface Soil Cracks (B6) <input type="checkbox"/> Drainage Patterns (B10) <input type="checkbox"/> Dry-Season Water Table (C2) <input type="checkbox"/> Crayfish Burrows (C8) <input checked="" type="checkbox"/> Saturation Visible on Aerial Imagery (C9) <input type="checkbox"/> Stunted or Stressed Plants (D1) <input checked="" type="checkbox"/> Geomorphic Position (D2) <input type="checkbox"/> FAC-Neutral Test (D5)
--

**Field Observations:**

Surface Water Present? Yes <input type="checkbox"/> No <input checked="" type="checkbox"/>	Depth (inches): _____
Water Table Present? Yes <input type="checkbox"/> No <input checked="" type="checkbox"/>	Depth (inches): _____
Saturation Present? (includes capillary fringe) Yes <input type="checkbox"/> No <input checked="" type="checkbox"/>	Depth (inches): _____

Wetland Hydrology Present? Yes  No

Describe Recorded Data (stream gauge, monitoring well, aerial photos, previous inspections), if available:  
 Very minimal swale, evidence of underground tiling based on outlet into nearby upland roadside ditch that is dominated by smooth brome

Remarks:

**WETLAND DETERMINATION DATA FORM – Midwest Region**

Project/Site: Byron Solar City/County: Dodge Sampling Date: 2020-10-31  
 Applicant/Owner: EDF Renewables State: Minnesota Sampling Point: WB-16 Up  
 Investigator(s): David Kuhlmann Section, Township, Range: Section 13, T106N, R16W  
 Landform (hillslope, terrace, etc.): Upland, Hillslope Local relief (concave, convex, none): Convex  
 Slope (%): 5 Lat: 43.985523 Long: -92.678279 Datum: NAD 83  
 Soil Map Unit Name: Winneshiek silt loam, 6 to 12 percent slope, moderately eroded NWI classification: None

Are climatic / hydrologic conditions on the site typical for this time of year? Yes  No  (If no, explain in Remarks.)  
 Are Vegetation , Soil , or Hydrology  significantly disturbed? Are "Normal Circumstances" present? Yes  No   
 Are Vegetation , Soil , or Hydrology  naturally problematic? (If needed, explain any answers in Remarks.)

**SUMMARY OF FINDINGS – Attach site map showing sampling point locations, transects, important features, etc.**

Hydrophytic Vegetation Present? Yes <input type="checkbox"/> No <input checked="" type="checkbox"/> Hydric Soil Present? Yes <input checked="" type="checkbox"/> No <input type="checkbox"/> Wetland Hydrology Present? Yes <input type="checkbox"/> No <input checked="" type="checkbox"/>	Is the Sampled Area within a Wetland? Yes <input type="checkbox"/> No <input checked="" type="checkbox"/>
Remarks: <b>Harvested soybean field</b>	

**VEGETATION – Use scientific names of plants.**

Tree Stratum (Plot size: <u>30 ft r</u> )	Absolute % Cover	Dominant Species?	Indicator Status	Dominance Test worksheet:														
1. _____	_____	_____	_____	Number of Dominant Species That Are OBL, FACW, or FAC: <u>0</u> (A)  Total Number of Dominant Species Across All Strata: <u>0</u> (B)  Percent of Dominant Species That Are OBL, FACW, or FAC: <u>0</u> (A/B)														
2. _____	_____	_____	_____															
3. _____	_____	_____	_____															
4. _____	_____	_____	_____															
5. _____	_____	_____	_____															
_____ = Total Cover				<b>Prevalence Index worksheet:</b> <table style="width:100%; border-collapse: collapse;"> <tr> <td style="width:50%; text-align: center;">Total % Cover of:</td> <td style="width:50%; text-align: center;">Multiply by:</td> </tr> <tr> <td>OBL species <u>0</u></td> <td>x 1 = <u>0</u></td> </tr> <tr> <td>FACW species <u>0</u></td> <td>x 2 = <u>0</u></td> </tr> <tr> <td>FAC species <u>0</u></td> <td>x 3 = <u>0</u></td> </tr> <tr> <td>FACU species <u>0</u></td> <td>x 4 = <u>0</u></td> </tr> <tr> <td>UPL species <u>0</u></td> <td>x 5 = <u>0</u></td> </tr> <tr> <td>Column Totals: <u>0</u> (A)</td> <td><u>0</u> (B)</td> </tr> </table> Prevalence Index = B/A = <u>0.0</u>	Total % Cover of:	Multiply by:	OBL species <u>0</u>	x 1 = <u>0</u>	FACW species <u>0</u>	x 2 = <u>0</u>	FAC species <u>0</u>	x 3 = <u>0</u>	FACU species <u>0</u>	x 4 = <u>0</u>	UPL species <u>0</u>	x 5 = <u>0</u>	Column Totals: <u>0</u> (A)	<u>0</u> (B)
Total % Cover of:	Multiply by:																	
OBL species <u>0</u>	x 1 = <u>0</u>																	
FACW species <u>0</u>	x 2 = <u>0</u>																	
FAC species <u>0</u>	x 3 = <u>0</u>																	
FACU species <u>0</u>	x 4 = <u>0</u>																	
UPL species <u>0</u>	x 5 = <u>0</u>																	
Column Totals: <u>0</u> (A)	<u>0</u> (B)																	
<b>Sapling/Shrub Stratum (Plot size: <u>15 ft r</u>)</b>																		
1. _____	_____	_____	_____															
2. _____	_____	_____	_____															
3. _____	_____	_____	_____															
4. _____	_____	_____	_____															
<b>Herb Stratum (Plot size: <u>5 ft r</u>)</b>				<b>Hydrophytic Vegetation Indicators:</b> ___ 1 - Rapid Test for Hydrophytic Vegetation ___ 2 - Dominance Test is >50% ___ 3 - Prevalence Index is ≤3.0 <sup>1</sup> ___ 4 - Morphological Adaptations <sup>1</sup> (Provide supporting data in Remarks or on a separate sheet) ___ Problematic Hydrophytic Vegetation <sup>1</sup> (Explain)  <sup>1</sup> Indicators of hydric soil and wetland hydrology must be present, unless disturbed or problematic.														
1. _____	_____	_____	_____															
2. _____	_____	_____	_____															
3. _____	_____	_____	_____															
4. _____	_____	_____	_____															
5. _____	_____	_____	_____															
6. _____	_____	_____	_____															
7. _____	_____	_____	_____															
8. _____	_____	_____	_____															
9. _____	_____	_____	_____															
10. _____	_____	_____	_____															
_____ = Total Cover				<b>Hydrophytic Vegetation Present?</b> Yes <input type="checkbox"/> No <input checked="" type="checkbox"/>														
<b>Woody Vine Stratum (Plot size: <u>30 ft r</u>)</b>																		
1. _____	_____	_____	_____															
2. _____	_____	_____	_____	_____ = Total Cover														

Remarks: (Include photo numbers here or on a separate sheet.)  
**Harvested soybean field**

**SOIL**

Sampling Point: WB-16 Up

**Profile Description: (Describe to the depth needed to document the indicator or confirm the absence of indicators.)**

Depth (inches)	Matrix		Redox Features				Texture	Remarks
	Color (moist)	%	Color (moist)	%	Type <sup>1</sup>	Loc <sup>2</sup>		
0 - 24	10YR 2/1	98	10YR 3/4	2	C	M	Silty clay	
-								
-								
-								
-								
-								
-								

<sup>1</sup>Type: C=Concentration, D=Depletion, RM=Reduced Matrix, MS=Masked Sand Grains.      <sup>2</sup>Location: PL=Pore Lining, M=Matrix.

**Hydric Soil Indicators:**

<input type="checkbox"/> Histosol (A1)	<input type="checkbox"/> Sandy Gleyed Matrix (S4)	<input type="checkbox"/> Coast Prairie Redox (A16)
<input type="checkbox"/> Histic Epipedon (A2)	<input type="checkbox"/> Sandy Redox (S5)	<input type="checkbox"/> Dark Surface (S7)
<input type="checkbox"/> Black Histic (A3)	<input type="checkbox"/> Stripped Matrix (S6)	<input type="checkbox"/> Iron-Manganese Masses (F12)
<input type="checkbox"/> Hydrogen Sulfide (A4)	<input type="checkbox"/> Loamy Mucky Mineral (F1)	<input type="checkbox"/> Very Shallow Dark Surface (TF12)
<input type="checkbox"/> Stratified Layers (A5)	<input type="checkbox"/> Loamy Gleyed Matrix (F2)	<input type="checkbox"/> Other (Explain in Remarks)
<input type="checkbox"/> 2 cm Muck (A10)	<input type="checkbox"/> Depleted Matrix (F3)	
<input type="checkbox"/> Depleted Below Dark Surface (A11)	<input checked="" type="checkbox"/> Redox Dark Surface (F6)	
<input type="checkbox"/> Thick Dark Surface (A12)	<input type="checkbox"/> Depleted Dark Surface (F7)	
<input type="checkbox"/> Sandy Mucky Mineral (S1)	<input type="checkbox"/> Redox Depressions (F8)	
<input type="checkbox"/> 5 cm Mucky Peat or Peat (S3)		

**Indicators for Problematic Hydric Soils<sup>3</sup>:**

<sup>3</sup>Indicators of hydrophytic vegetation and wetland hydrology must be present, unless disturbed or problematic.

**Restrictive Layer (if observed):**

Type: \_\_\_\_\_

Depth (Inches): \_\_\_\_\_

Hydric Soil Present? Yes  No

Remarks:

**B horizon could not be reached, A12 assumed**

**HYDROLOGY**

**Wetland Hydrology Indicators:**

Primary Indicators (minimum of one is required; check all that apply)	Secondary Indicators (minimum of two required)
<input type="checkbox"/> Surface Water (A1)	<input type="checkbox"/> Water-Stained Leaves (B9)
<input type="checkbox"/> High Water Table (A2)	<input type="checkbox"/> Aquatic Fauna (B13)
<input type="checkbox"/> Saturation (A3)	<input type="checkbox"/> True Aquatic Plants (B14)
<input type="checkbox"/> Water Marks (B1)	<input type="checkbox"/> Hydrogen Sulfide Odor (C1)
<input type="checkbox"/> Sediment Deposits (B2)	<input type="checkbox"/> Oxidized Rhizospheres on Living Roots (C3)
<input type="checkbox"/> Drift Deposits (B3)	<input type="checkbox"/> Presence of Reduced Iron (C4)
<input type="checkbox"/> Algal Mat or Crust (B4)	<input type="checkbox"/> Recent Iron Reduction in Tilled Soils (C6)
<input type="checkbox"/> Iron Deposits (B5)	<input type="checkbox"/> Thin Muck Surface (C7)
<input type="checkbox"/> Inundation Visible on Aerial Imagery (B7)	<input type="checkbox"/> Gauge or Well Data (D9)
<input type="checkbox"/> Sparsely Vegetated Concave Surface (B8)	<input type="checkbox"/> Other (Explain in Remarks)
	<input type="checkbox"/> Surface Soil Cracks (B6)
	<input type="checkbox"/> Drainage Patterns (B10)
	<input type="checkbox"/> Dry-Season Water Table (C2)
	<input type="checkbox"/> Crayfish Burrows (C8)
	<input type="checkbox"/> Saturation Visible on Aerial Imagery (C9)
	<input type="checkbox"/> Stunted or Stressed Plants (D1)
	<input type="checkbox"/> Geomorphic Position (D2)
	<input type="checkbox"/> FAC-Neutral Test (D5)

**Field Observations:**

Surface Water Present? Yes <input type="checkbox"/> No <input checked="" type="checkbox"/>	Depth (inches): _____	Wetland Hydrology Present? Yes <input type="checkbox"/> No <input checked="" type="checkbox"/>
Water Table Present? Yes <input type="checkbox"/> No <input checked="" type="checkbox"/>	Depth (inches): _____	
Saturation Present? Yes <input type="checkbox"/> No <input checked="" type="checkbox"/>	Depth (inches): _____	

Describe Recorded Data (stream gauge, monitoring well, aerial photos, previous inspections), if available:

**Hillslope**

Remarks:

**Approximately 1 foot higher than wetland sample point**

**WETLAND DETERMINATION DATA FORM – Midwest Region**

Project/Site: Byron Solar City/County: Dodge State: Minnesota Sampling Date: 2020-10-31  
 Applicant/Owner: EDF Renewables Sampling Point: WB-16 Wet  
 Investigator(s): David Kuhlmann Section, Township, Range: Section 13, T106N, R16W  
 Landform (hillslope, terrace, etc.): Swale Local relief (concave, convex, none): Concave  
 Slope (%): 2 Lat: 43.985572 Long: -92.678279 Datum: NAD 83  
 Soil Map Unit Name: Winneshiek silt loam, 6 to 12 percent slope, moderately eroded NWI classification: PEM1B

Are climatic / hydrologic conditions on the site typical for this time of year? Yes  No  (If no, explain in Remarks.)  
 Are Vegetation , Soil , or Hydrology  significantly disturbed? Are "Normal Circumstances" present? Yes  No   
 Are Vegetation , Soil , or Hydrology  naturally problematic? (If needed, explain any answers in Remarks.)

**SUMMARY OF FINDINGS – Attach site map showing sampling point locations, transects, important features, etc.**

Hydrophytic Vegetation Present? Yes <input checked="" type="checkbox"/> No <input type="checkbox"/> Hydric Soil Present? Yes <input checked="" type="checkbox"/> No <input type="checkbox"/> Wetland Hydrology Present? Yes <input checked="" type="checkbox"/> No <input type="checkbox"/>	Is the Sampled Area within a Wetland? Yes <input checked="" type="checkbox"/> No <input type="checkbox"/>
Remarks: <b>Wetland swale</b>	

**VEGETATION – Use scientific names of plants.**

Tree Stratum (Plot size: <u>30 ft r</u> )	Absolute % Cover	Dominant Species?	Indicator Status	
1. _____				
2. _____				
3. _____				
4. _____				
5. _____				
_____ = Total Cover				
Sapling/Shrub Stratum (Plot size: <u>15 ft r</u> )	Absolute % Cover	Dominant Species?	Indicator Status	
1. _____				
2. _____				
3. _____				
4. _____				
5. _____				
_____ = Total Cover				
Herb Stratum (Plot size: <u>5 ft r</u> )	Absolute % Cover	Dominant Species?	Indicator Status	
1. <u>Phalaris arundinacea</u>	<u>95</u>	<input checked="" type="checkbox"/>	<u>FACW</u>	
2. <u>Urtica dioica</u>	<u>5</u>		<u>FACW</u>	
3. _____				
4. _____				
5. _____				
6. _____				
7. _____				
8. _____				
9. _____				
10. _____				
<u>100%</u> = Total Cover				
Woody Vine Stratum (Plot size: <u>30 ft r</u> )	Absolute % Cover	Dominant Species?	Indicator Status	
1. _____				
2. _____				
_____ = Total Cover				

**Dominance Test worksheet:**

Number of Dominant Species That Are OBL, FACW, or FAC: 1 (A)

Total Number of Dominant Species Across All Strata: 1 (B)

Percent of Dominant Species That Are OBL, FACW, or FAC: 100 (A/B)

**Prevalence Index worksheet:**

Total % Cover of:	Multiply by:
OBL species <u>0</u>	x 1 = <u>0</u>
FACW species <u>100</u>	x 2 = <u>200</u>
FAC species <u>0</u>	x 3 = <u>0</u>
FACU species <u>0</u>	x 4 = <u>0</u>
UPL species <u>0</u>	x 5 = <u>0</u>
Column Totals: <u>100</u> (A)	<u>200</u> (B)

Prevalence Index = B/A = 2.0

**Hydrophytic Vegetation Indicators:**

1 - Rapid Test for Hydrophytic Vegetation

2 - Dominance Test is >50%

3 - Prevalence Index is ≤3.0<sup>1</sup>

4 - Morphological Adaptations<sup>1</sup> (Provide supporting data in Remarks or on a separate sheet)

Problematic Hydrophytic Vegetation<sup>1</sup> (Explain)

<sup>1</sup>Indicators of hydric soil and wetland hydrology must be present, unless disturbed or problematic.

**Hydrophytic Vegetation Present?** Yes  No

Remarks: (Include photo numbers here or on a separate sheet.)



**SOIL**

Sampling Point: WB-16 Wet

**Profile Description: (Describe to the depth needed to document the indicator or confirm the absence of indicators.)**

Depth (inches)	Matrix		Redox Features				Texture	Remarks
	Color (moist)	%	Color (moist)	%	Type <sup>1</sup>	Loc <sup>2</sup>		
0 - 24	10YR 2/1	75	10YR 3/4	25	C	M	Clay	
-								
-								
-								
-								
-								
-								

<sup>1</sup>Type: C=Concentration, D=Depletion, RM=Reduced Matrix, MS=Masked Sand Grains.      <sup>2</sup>Location: PL=Pore Lining, M=Matrix.

<b>Hydric Soil Indicators:</b> <input type="checkbox"/> Histosol (A1) <input type="checkbox"/> Histic Epipedon (A2) <input type="checkbox"/> Black Histic (A3) <input type="checkbox"/> Hydrogen Sulfide (A4) <input type="checkbox"/> Stratified Layers (A5) <input type="checkbox"/> 2 cm Muck (A10) <input type="checkbox"/> Depleted Below Dark Surface (A11) <input type="checkbox"/> Thick Dark Surface (A12) <input type="checkbox"/> Sandy Mucky Mineral (S1) <input type="checkbox"/> 5 cm Mucky Peat or Peat (S3)	<input type="checkbox"/> Sandy Gleyed Matrix (S4) <input type="checkbox"/> Sandy Redox (S5) <input type="checkbox"/> Stripped Matrix (S6) <input type="checkbox"/> Loamy Mucky Mineral (F1) <input type="checkbox"/> Loamy Gleyed Matrix (F2) <input type="checkbox"/> Depleted Matrix (F3) <input checked="" type="checkbox"/> Redox Dark Surface (F6) <input type="checkbox"/> Depleted Dark Surface (F7) <input type="checkbox"/> Redox Depressions (F8)	<b>Indicators for Problematic Hydric Soils<sup>3</sup>:</b> <input type="checkbox"/> Coast Prairie Redox (A16) <input type="checkbox"/> Dark Surface (S7) <input type="checkbox"/> Iron-Manganese Masses (F12) <input type="checkbox"/> Very Shallow Dark Surface (TF12) <input type="checkbox"/> Other (Explain in Remarks)
---	---	---

<sup>3</sup>Indicators of hydrophytic vegetation and wetland hydrology must be present, unless disturbed or problematic.

**Restrictive Layer (if observed):**  
 Type: \_\_\_\_\_  
 Depth (Inches): \_\_\_\_\_

Hydric Soil Present? Yes  No

Remarks:

**HYDROLOGY**

**Wetland Hydrology Indicators:**

<b>Primary Indicators (minimum of one is required; check all that apply)</b> <input type="checkbox"/> Surface Water (A1) <input type="checkbox"/> High Water Table (A2) <input type="checkbox"/> Saturation (A3) <input type="checkbox"/> Water Marks (B1) <input type="checkbox"/> Sediment Deposits (B2) <input type="checkbox"/> Drift Deposits (B3) <input type="checkbox"/> Algal Mat or Crust (B4) <input type="checkbox"/> Iron Deposits (B5) <input type="checkbox"/> Inundation Visible on Aerial Imagery (B7) <input type="checkbox"/> Sparsely Vegetated Concave Surface (B8)	<input type="checkbox"/> Water-Stained Leaves (B9) <input type="checkbox"/> Aquatic Fauna (B13) <input type="checkbox"/> True Aquatic Plants (B14) <input type="checkbox"/> Hydrogen Sulfide Odor (C1) <input type="checkbox"/> Oxidized Rhizospheres on Living Roots (C3) <input type="checkbox"/> Presence of Reduced Iron (C4) <input type="checkbox"/> Recent Iron Reduction in Tilled Soils (C6) <input type="checkbox"/> Thin Muck Surface (C7) <input type="checkbox"/> Gauge or Well Data (D9) <input type="checkbox"/> Other (Explain in Remarks)	<b>Secondary Indicators (minimum of two required)</b> <input type="checkbox"/> Surface Soil Cracks (B6) <input type="checkbox"/> Drainage Patterns (B10) <input type="checkbox"/> Dry-Season Water Table (C2) <input type="checkbox"/> Crayfish Burrows (C8) <input type="checkbox"/> Saturation Visible on Aerial Imagery (C9) <input type="checkbox"/> Stunted or Stressed Plants (D1) <input checked="" type="checkbox"/> Geomorphic Position (D2) <input checked="" type="checkbox"/> FAC-Neutral Test (D5)
--	---	---

**Field Observations:**

Surface Water Present? Yes <input type="checkbox"/> No <input checked="" type="checkbox"/>	Depth (inches): _____
Water Table Present? Yes <input type="checkbox"/> No <input checked="" type="checkbox"/>	Depth (inches): _____
Saturation Present? Yes <input type="checkbox"/> No <input checked="" type="checkbox"/>	Depth (inches): _____

(includes capillary fringe)

Wetland Hydrology Present? Yes  No

Describe Recorded Data (stream gauge, monitoring well, aerial photos, previous inspections), if available:

Remarks:

**Swale, historically likely an oxbow**

**WETLAND DETERMINATION DATA FORM – Midwest Region**

Project/Site: Byron Solar City/County: Dodge Sampling Date: 2020-10-31  
 Applicant/Owner: EDF Renewables State: Minnesota Sampling Point: WB-17 Up  
 Investigator(s): David Kuhlmann Section, Township, Range: Section 2, T106N, R16W  
 Landform (hillslope, terrace, etc.): Upland, Swale Local relief (concave, convex, none): Concave  
 Slope (%): 2-5 Lat: 44.018064 Long: -92.698863 Datum: NAD 83  
 Soil Map Unit Name: Clyde-Floyd complex, 1 to 4 percent slopes NWI classification: R4SBC

Are climatic / hydrologic conditions on the site typical for this time of year? Yes  No  (If no, explain in Remarks.)  
 Are Vegetation , Soil , or Hydrology  significantly disturbed? Are "Normal Circumstances" present? Yes  No   
 Are Vegetation , Soil , or Hydrology  naturally problematic? (If needed, explain any answers in Remarks.)

**SUMMARY OF FINDINGS – Attach site map showing sampling point locations, transects, important features, etc.**

Hydrophytic Vegetation Present? Yes <input checked="" type="checkbox"/> No <input type="checkbox"/> Hydric Soil Present? Yes <input checked="" type="checkbox"/> No <input type="checkbox"/> Wetland Hydrology Present? Yes <input type="checkbox"/> No <input checked="" type="checkbox"/>	Is the Sampled Area within a Wetland? Yes <input type="checkbox"/> No <input checked="" type="checkbox"/>
Remarks: <p style="font-size: 1.2em; margin-top: 10px;"><b>Grassy swale dominated by FACU and FAC species</b></p>	

**VEGETATION – Use scientific names of plants.**

Tree Stratum (Plot size: <u>30 ft r</u> )	Absolute % Cover	Dominant Species?	Indicator Status	
1. _____				
2. _____				
3. _____				
4. _____				
5. _____				
_____ = Total Cover				
Sapling/Shrub Stratum (Plot size: <u>15 ft r</u> )	Absolute % Cover	Dominant Species?	Indicator Status	
1. _____				
2. _____				
3. _____				
4. _____				
5. _____				
_____ = Total Cover				
Herb Stratum (Plot size: <u>5 ft r</u> )	Absolute % Cover	Dominant Species?	Indicator Status	
1. <u>Setaria pumila</u>	40	✓	FAC	
2. <u>Panicum capillare</u>	20	✓	FAC	
3. <u>Phleum pratense</u>	20	✓	FACU	
4. <u>Taraxacum officinale</u>	5		FACU	
5. _____				
6. _____				
7. _____				
8. _____			FACU	
9. _____				
10. _____				
85% = Total Cover				
Woody Vine Stratum (Plot size: <u>30 ft r</u> )	Absolute % Cover	Dominant Species?	Indicator Status	
1. _____				
2. _____				
_____ = Total Cover				

**Dominance Test worksheet:**

Number of Dominant Species That Are OBL, FACW, or FAC: 2 (A)

Total Number of Dominant Species Across All Strata: 3 (B)

Percent of Dominant Species That Are OBL, FACW, or FAC: 67 (A/B)

---

**Prevalence Index worksheet:**

Total % Cover of:		Multiply by:
OBL species	0	x 1 = 0
FACW species	0	x 2 = 0
FAC species	60	x 3 = 180
FACU species	25	x 4 = 100
UPL species	0	x 5 = 0
Column Totals:	<u>85</u> (A)	<u>280</u> (B)

Prevalence Index = B/A = 3.3

---

**Hydrophytic Vegetation Indicators:**

1 - Rapid Test for Hydrophytic Vegetation

2 - Dominance Test is >50%

3 - Prevalence Index is ≤3.0<sup>1</sup>

4 - Morphological Adaptations<sup>1</sup> (Provide supporting data in Remarks or on a separate sheet)

Problematic Hydrophytic Vegetation<sup>1</sup> (Explain)

<sup>1</sup>Indicators of hydric soil and wetland hydrology must be present, unless disturbed or problematic.

---

**Hydrophytic Vegetation Present?** Yes  No

Remarks: (Include photo numbers here or on a separate sheet.)

**SOIL**

Sampling Point: WB-17 Up

Profile Description: (Describe to the depth needed to document the indicator or confirm the absence of indicators.)								
Depth (inches)	Matrix		Redox Features				Texture	Remarks
	Color (moist)	%	Color (moist)	%	Type <sup>1</sup>	Loc <sup>2</sup>		
0 - 24	10YR 2/1	95	10YR 3/4	5	C	M	Silty Clay Loam	

<sup>1</sup>Type: C=Concentration, D=Depletion, RM=Reduced Matrix, MS=Masked Sand Grains.      <sup>2</sup>Location: PL=Pore Lining, M=Matrix.

<b>Hydric Soil Indicators:</b> <input type="checkbox"/> Histosol (A1) <input type="checkbox"/> Histic Epipedon (A2) <input type="checkbox"/> Black Histic (A3) <input type="checkbox"/> Hydrogen Sulfide (A4) <input type="checkbox"/> Stratified Layers (A5) <input type="checkbox"/> 2 cm Muck (A10) <input type="checkbox"/> Depleted Below Dark Surface (A11) <input type="checkbox"/> Thick Dark Surface (A12) <input type="checkbox"/> Sandy Mucky Mineral (S1) <input type="checkbox"/> 5 cm Mucky Peat or Peat (S3)	<b>Indicators for Problematic Hydric Soils<sup>3</sup>:</b> <input type="checkbox"/> Sandy Gleyed Matrix (S4) <input type="checkbox"/> Sandy Redox (S5) <input type="checkbox"/> Stripped Matrix (S6) <input type="checkbox"/> Loamy Mucky Mineral (F1) <input type="checkbox"/> Loamy Gleyed Matrix (F2) <input type="checkbox"/> Depleted Matrix (F3) <input checked="" type="checkbox"/> Redox Dark Surface (F6) <input type="checkbox"/> Depleted Dark Surface (F7) <input type="checkbox"/> Redox Depressions (F8) <input type="checkbox"/> Coast Prairie Redox (A16) <input type="checkbox"/> Dark Surface (S7) <input type="checkbox"/> Iron-Manganese Masses (F12) <input type="checkbox"/> Very Shallow Dark Surface (TF12) <input type="checkbox"/> Other (Explain in Remarks)
---	--

<sup>3</sup>Indicators of hydrophytic vegetation and wetland hydrology must be present, unless disturbed or problematic.

<b>Restrictive Layer (if observed):</b> Type: _____ Depth (Inches): _____	Hydric Soil Present?    Yes <input checked="" type="checkbox"/> No <input type="checkbox"/>
---	---

Remarks:

**HYDROLOGY**

<b>Wetland Hydrology Indicators:</b> Primary Indicators (minimum of one is required; check all that apply)			Secondary Indicators (minimum of two required)		
<input type="checkbox"/> Surface Water (A1)	<input type="checkbox"/> Water-Stained Leaves (B9)	<input type="checkbox"/> Surface Soil Cracks (B6)			
<input type="checkbox"/> High Water Table (A2)	<input type="checkbox"/> Aquatic Fauna (B13)	<input type="checkbox"/> Drainage Patterns (B10)			
<input type="checkbox"/> Saturation (A3)	<input type="checkbox"/> True Aquatic Plants (B14)	<input type="checkbox"/> Dry-Season Water Table (C2)			
<input type="checkbox"/> Water Marks (B1)	<input type="checkbox"/> Hydrogen Sulfide Odor (C1)	<input type="checkbox"/> Crayfish Burrows (C8)			
<input type="checkbox"/> Sediment Deposits (B2)	<input type="checkbox"/> Oxidized Rhizospheres on Living Roots (C3)	<input type="checkbox"/> Saturation Visible on Aerial Imagery (C9)			
<input type="checkbox"/> Drift Deposits (B3)	<input type="checkbox"/> Presence of Reduced Iron (C4)	<input type="checkbox"/> Stunted or Stressed Plants (D1)			
<input type="checkbox"/> Algal Mat or Crust (B4)	<input type="checkbox"/> Recent Iron Reduction in Tilled Soils (C6)	<input checked="" type="checkbox"/> Geomorphic Position (D2)			
<input type="checkbox"/> Iron Deposits (B5)	<input type="checkbox"/> Thin Muck Surface (C7)	<input type="checkbox"/> FAC-Neutral Test (D5)			
<input type="checkbox"/> Inundation Visible on Aerial Imagery (B7)	<input type="checkbox"/> Gauge or Well Data (D9)				
<input type="checkbox"/> Sparsely Vegetated Concave Surface (B8)	<input type="checkbox"/> Other (Explain in Remarks)				

<b>Field Observations:</b> Surface Water Present?    Yes _____ No <input checked="" type="checkbox"/> Depth (inches): _____ Water Table Present?    Yes _____ No <input checked="" type="checkbox"/> Depth (inches): _____ Saturation Present?    Yes _____ No <input checked="" type="checkbox"/> Depth (inches): _____ (includes capillary fringe)	Wetland Hydrology Present?    Yes _____ No <input checked="" type="checkbox"/>
--	--

Describe Recorded Data (stream gauge, monitoring well, aerial photos, previous inspections), if available:

Remarks:

**WETLAND DETERMINATION DATA FORM – Midwest Region**

Project/Site: Byron Solar City/County: Dodge Sampling Date: 2020-10-31  
 Applicant/Owner: EDF Renewables State: Minnesota Sampling Point: WB-17 Wet  
 Investigator(s): David Kuhlmann Section, Township, Range: Section 02, T106N, R16W  
 Landform (hillslope, terrace, etc.): Ditch Local relief (concave, convex, none): Concave  
 Slope (%): 0-2 Lat: 44.018201 Long: -92.698342 Datum: NAD 83  
 Soil Map Unit Name: Clyde-Floyd complex, 1 to 4 percent slopes NWI classification: R4SBC

Are climatic / hydrologic conditions on the site typical for this time of year? Yes  No  (If no, explain in Remarks.)  
 Are Vegetation , Soil , or Hydrology  significantly disturbed? Are "Normal Circumstances" present? Yes  No   
 Are Vegetation , Soil , or Hydrology  naturally problematic? (If needed, explain any answers in Remarks.)

**SUMMARY OF FINDINGS – Attach site map showing sampling point locations, transects, important features, etc.**

Hydrophytic Vegetation Present? Yes <input checked="" type="checkbox"/> No <input type="checkbox"/> Hydric Soil Present? Yes <input checked="" type="checkbox"/> No <input type="checkbox"/> Wetland Hydrology Present? Yes <input checked="" type="checkbox"/> No <input type="checkbox"/>	Is the Sampled Area within a Wetland? Yes <input checked="" type="checkbox"/> No <input type="checkbox"/>
Remarks: Convergence of swale and roadside ditch coincides with change in vegetation from yellow foxtail dominated upland swale to a reed canary grass, cattail, and sedge-dominated roadside ditch	

**VEGETATION – Use scientific names of plants.**

Tree Stratum (Plot size: <u>30 ft r</u> )	Absolute % Cover	Dominant Species?	Indicator Status	
1. _____				
2. _____				
3. _____				
4. _____				
5. _____				
_____ = Total Cover				
Sapling/Shrub Stratum (Plot size: <u>15 ft r</u> )	Absolute % Cover	Dominant Species?	Indicator Status	
1. _____				
2. _____				
3. _____				
4. _____				
5. _____				
_____ = Total Cover				
Herb Stratum (Plot size: <u>5 ft r</u> )	Absolute % Cover	Dominant Species?	Indicator Status	
1. <u>Phalaris arundinacea</u>	<u>100</u>	<input checked="" type="checkbox"/>	<u>FACW</u>	
2. _____				
3. _____				
4. _____				
5. _____				
6. _____				
7. _____				
8. _____				
9. _____				
10. _____				
<u>100%</u> = Total Cover				
Woody Vine Stratum (Plot size: <u>30 ft r</u> )	Absolute % Cover	Dominant Species?	Indicator Status	
1. _____				
2. _____				
_____ = Total Cover				

**Dominance Test worksheet:**

Number of Dominant Species That Are OBL, FACW, or FAC: 1 (A)

Total Number of Dominant Species Across All Strata: 1 (B)

Percent of Dominant Species That Are OBL, FACW, or FAC: 100 (A/B)

**Prevalence Index worksheet:**

Total % Cover of:	Multiply by:
OBL species <u>0</u>	x 1 = <u>0</u>
FACW species <u>100</u>	x 2 = <u>200</u>
FAC species <u>0</u>	x 3 = <u>0</u>
FACU species <u>0</u>	x 4 = <u>0</u>
UPL species <u>0</u>	x 5 = <u>0</u>
Column Totals: <u>100</u> (A)	<u>200</u> (B)

Prevalence Index = B/A = 2.0

**Hydrophytic Vegetation Indicators:**

1 - Rapid Test for Hydrophytic Vegetation

2 - Dominance Test is >50%

3 - Prevalence Index is ≤3.0<sup>1</sup>

4 - Morphological Adaptations<sup>1</sup> (Provide supporting data in Remarks or on a separate sheet)

Problematic Hydrophytic Vegetation<sup>1</sup> (Explain)

<sup>1</sup>Indicators of hydric soil and wetland hydrology must be present, unless disturbed or problematic.

**Hydrophytic Vegetation Present?** Yes  No

Remarks: (Include photo numbers here or on a separate sheet.)

**SOIL**

Sampling Point: WB-17 Wet

**Profile Description: (Describe to the depth needed to document the indicator or confirm the absence of indicators.)**

Depth (inches)	Matrix		Redox Features				Texture	Remarks
	Color (moist)	%	Color (moist)	%	Type <sup>1</sup>	Loc <sup>2</sup>		
0 - 14	10YR 2/1	95	10YR 3/4	5	C	PL / M	Clay	
-								
-								
-								
-								
-								
-								

<sup>1</sup>Type: C=Concentration, D=Depletion, RM=Reduced Matrix, MS=Masked Sand Grains.      <sup>2</sup>Location: PL=Pore Lining, M=Matrix.

<b>Hydric Soil Indicators:</b> <input type="checkbox"/> Histosol (A1) <input type="checkbox"/> Histic Epipedon (A2) <input type="checkbox"/> Black Histic (A3) <input type="checkbox"/> Hydrogen Sulfide (A4) <input type="checkbox"/> Stratified Layers (A5) <input type="checkbox"/> 2 cm Muck (A10) <input type="checkbox"/> Depleted Below Dark Surface (A11) <input type="checkbox"/> Thick Dark Surface (A12) <input type="checkbox"/> Sandy Mucky Mineral (S1) <input type="checkbox"/> 5 cm Mucky Peat or Peat (S3)	<input type="checkbox"/> Sandy Gleyed Matrix (S4) <input type="checkbox"/> Sandy Redox (S5) <input type="checkbox"/> Stripped Matrix (S6) <input type="checkbox"/> Loamy Mucky Mineral (F1) <input type="checkbox"/> Loamy Gleyed Matrix (F2) <input type="checkbox"/> Depleted Matrix (F3) <input checked="" type="checkbox"/> Redox Dark Surface (F6) <input type="checkbox"/> Depleted Dark Surface (F7) <input type="checkbox"/> Redox Depressions (F8)	<b>Indicators for Problematic Hydric Soils<sup>3</sup>:</b> <input type="checkbox"/> Coast Prairie Redox (A16) <input type="checkbox"/> Dark Surface (S7) <input type="checkbox"/> Iron-Manganese Masses (F12) <input type="checkbox"/> Very Shallow Dark Surface (TF12) <input type="checkbox"/> Other (Explain in Remarks)
---	---	---

<sup>3</sup>Indicators of hydrophytic vegetation and wetland hydrology must be present, unless disturbed or problematic.

**Restrictive Layer (if observed):**  
 Type: \_\_\_\_\_  
 Depth (Inches): \_\_\_\_\_

**Hydric Soil Present?** Yes  No

Remarks:

**HYDROLOGY**

**Wetland Hydrology Indicators:**

Primary Indicators (minimum of one is required; check all that apply)	Secondary Indicators (minimum of two required)
<input type="checkbox"/> Surface Water (A1) <input type="checkbox"/> High Water Table (A2) <input type="checkbox"/> Saturation (A3) <input type="checkbox"/> Water Marks (B1) <input type="checkbox"/> Sediment Deposits (B2) <input type="checkbox"/> Drift Deposits (B3) <input type="checkbox"/> Algal Mat or Crust (B4) <input type="checkbox"/> Iron Deposits (B5) <input type="checkbox"/> Inundation Visible on Aerial Imagery (B7) <input type="checkbox"/> Sparsely Vegetated Concave Surface (B8)	<input type="checkbox"/> Water-Stained Leaves (B9) <input type="checkbox"/> Aquatic Fauna (B13) <input type="checkbox"/> True Aquatic Plants (B14) <input type="checkbox"/> Hydrogen Sulfide Odor (C1) <input type="checkbox"/> Oxidized Rhizospheres on Living Roots (C3) <input type="checkbox"/> Presence of Reduced Iron (C4) <input type="checkbox"/> Recent Iron Reduction in Tilled Soils (C6) <input type="checkbox"/> Thin Muck Surface (C7) <input type="checkbox"/> Gauge or Well Data (D9) <input type="checkbox"/> Other (Explain in Remarks)

<input type="checkbox"/> Surface Soil Cracks (B6) <input type="checkbox"/> Drainage Patterns (B10) <input type="checkbox"/> Dry-Season Water Table (C2) <input type="checkbox"/> Crayfish Burrows (C8) <input type="checkbox"/> Saturation Visible on Aerial Imagery (C9) <input type="checkbox"/> Stunted or Stressed Plants (D1) <input checked="" type="checkbox"/> Geomorphic Position (D2) <input checked="" type="checkbox"/> FAC-Neutral Test (D5)
--

**Field Observations:**

Surface Water Present? Yes <input type="checkbox"/> No <input checked="" type="checkbox"/>	Depth (inches): _____
Water Table Present? Yes <input type="checkbox"/> No <input checked="" type="checkbox"/>	Depth (inches): _____
Saturation Present? Yes <input type="checkbox"/> No <input checked="" type="checkbox"/>	Depth (inches): _____

**Wetland Hydrology Present?** Yes  No

Describe Recorded Data (stream gauge, monitoring well, aerial photos, previous inspections), if available:

**Swale**

Remarks:

# Appendix B

Wetland Delineation Photographs

**Byron Solar Project**

Dodge and Olmsted Counties, Minnesota

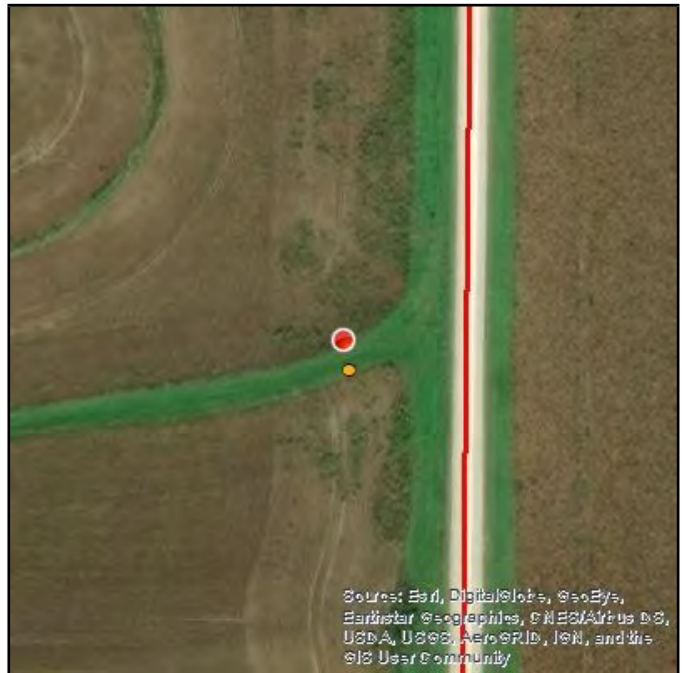
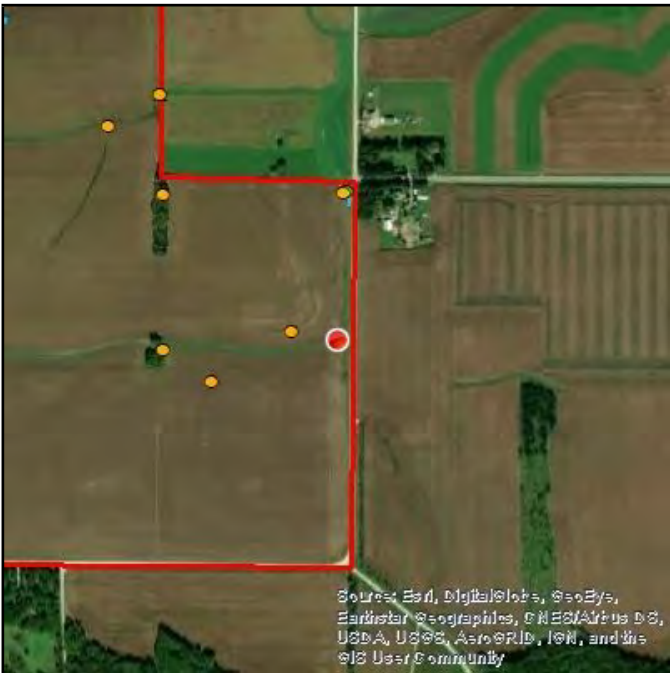

**Attributes**

Wetland ID	NW-01
------------	-------

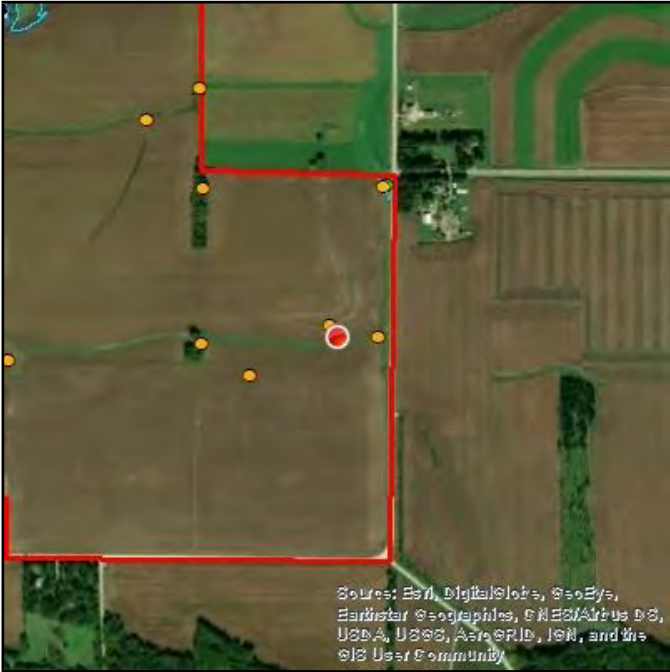

**Attributes**

Wetland ID	NW-02
------------	-------



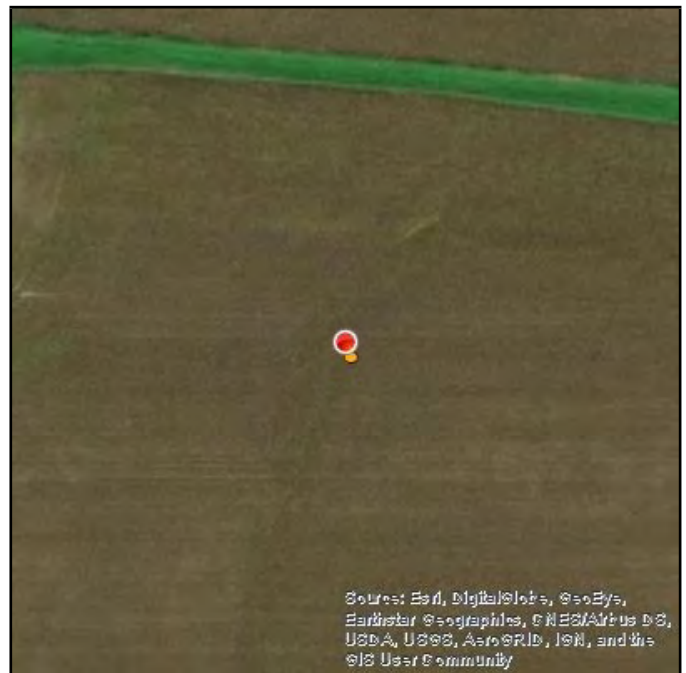

**Attributes**

Wetland ID

NW-03

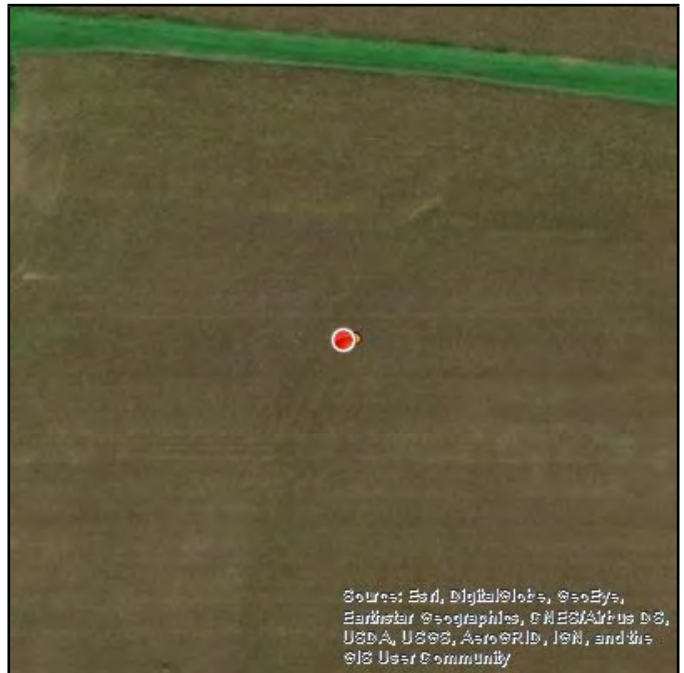
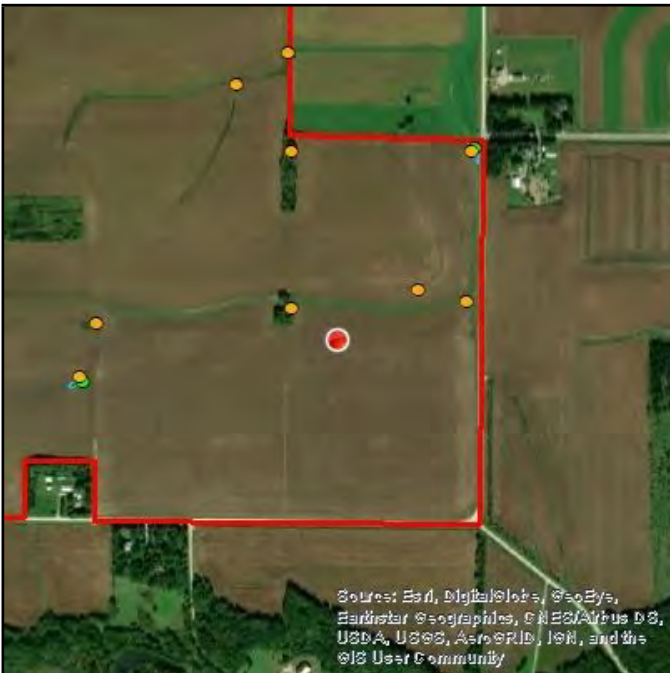

**Attributes**

Wetland ID	NW-03
------------	-------

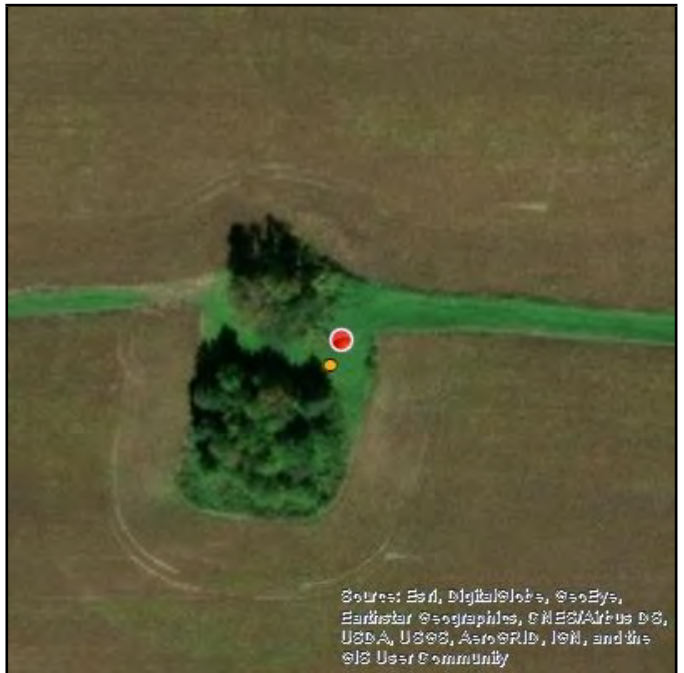

**Attributes**

Wetland ID	NW-04
------------	-------

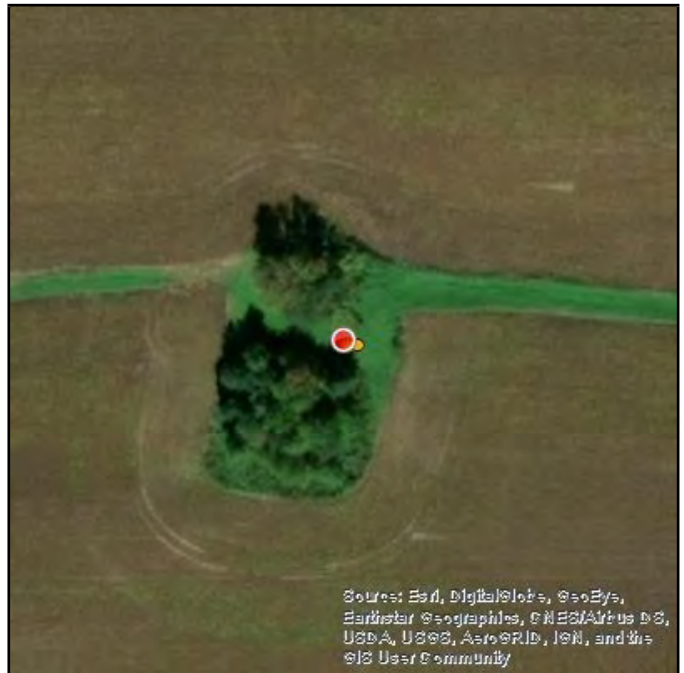

**Attributes**

Wetland ID

NW-04

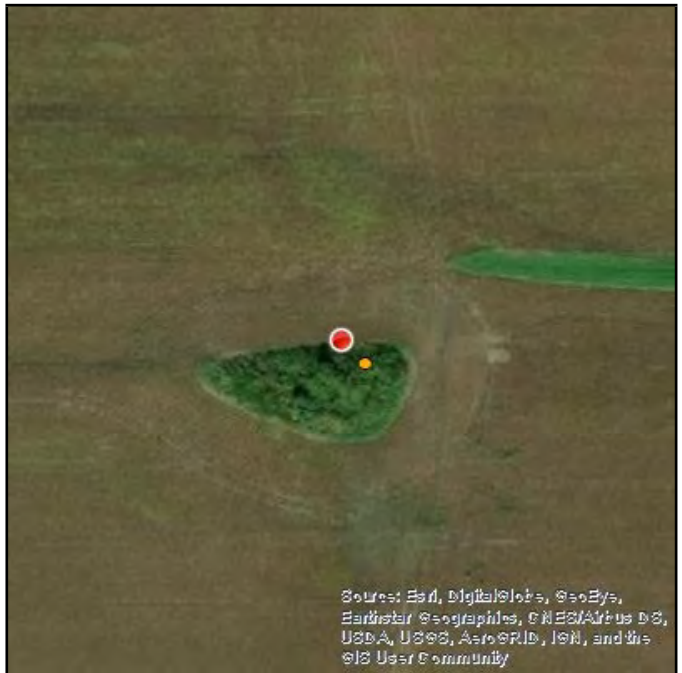
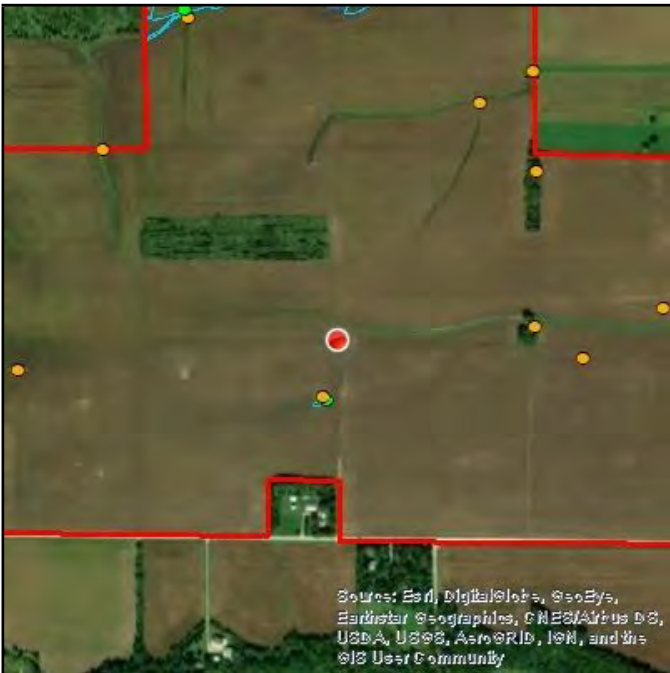

**Attributes**

Wetland ID	NW-05
------------	-------



Source: Esri, DigitalGlobe, GeoEye, Earthstar Geographics, CNES/Airbus DS, USDA, USGS, AeroGRID, IGN, and the GIS User Community

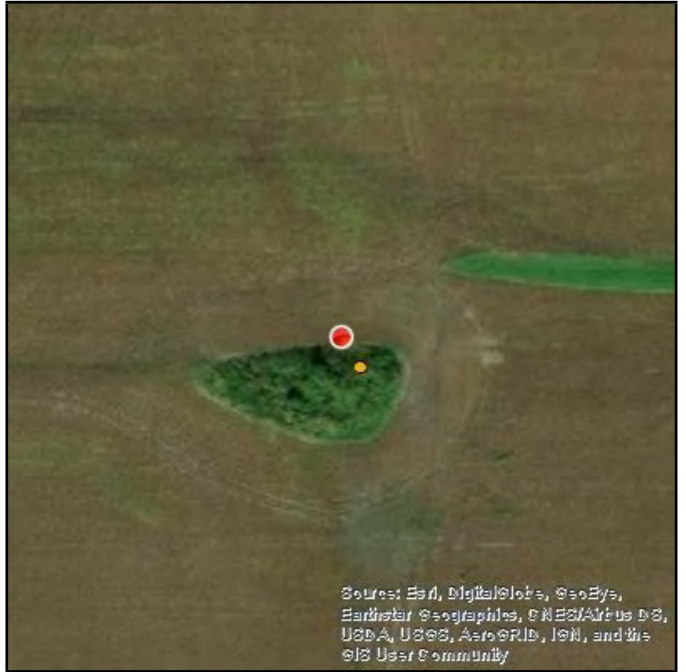

Source: Esri, DigitalGlobe, GeoEye, Earthstar Geographics, CNES/Airbus DS, USDA, USGS, AeroGRID, IGN, and the GIS User Community

**Attributes**

Wetland ID	NW-05
------------	-------

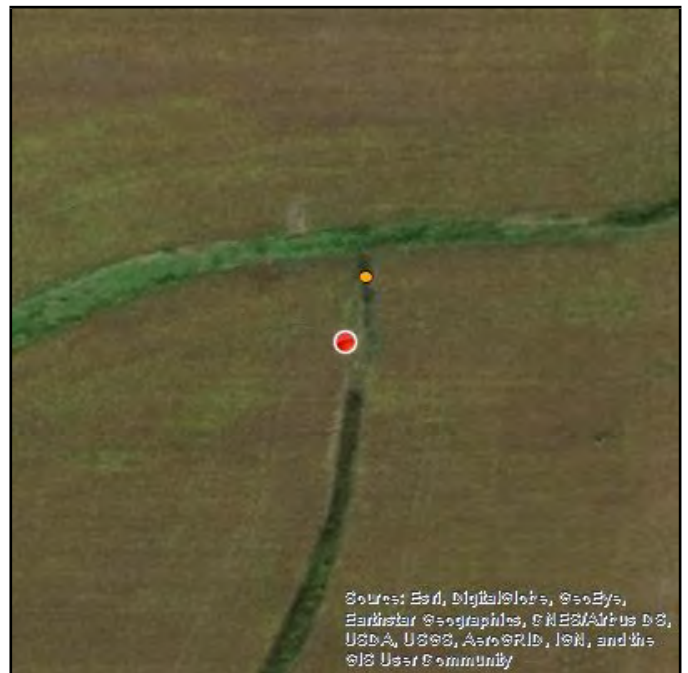

**Attributes**

Wetland ID

NW-06



**Attributes**

Wetland ID	NW-07
------------	-------



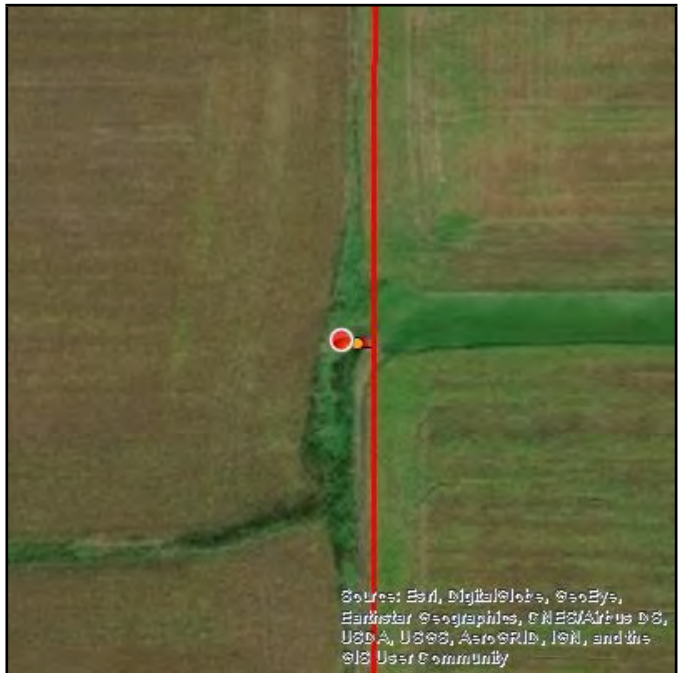

**Attributes**

Wetland ID	NW-07
------------	-------

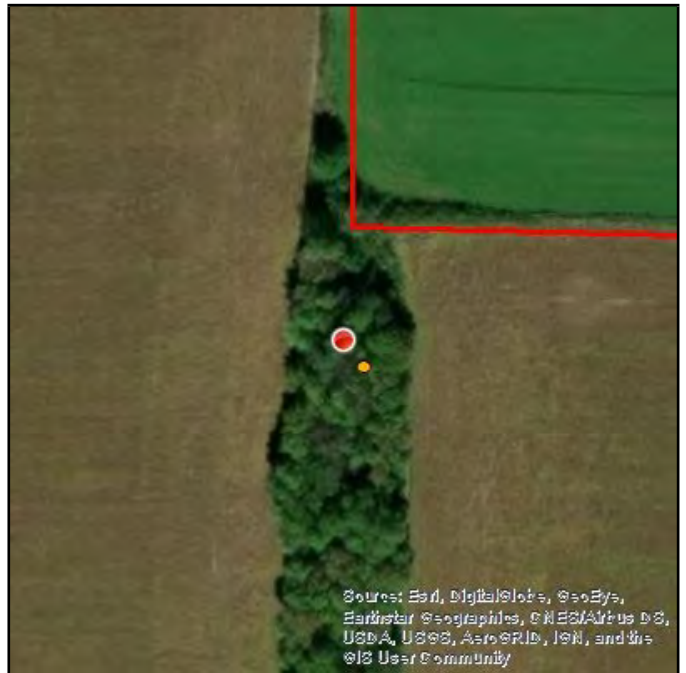

**Attributes**

Wetland ID	NW-08
------------	-------

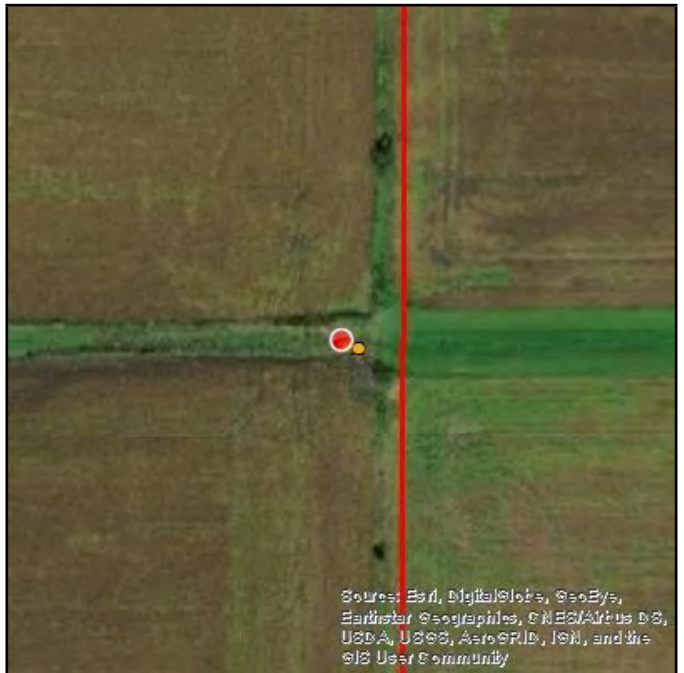

**Attributes**

Wetland ID	NW-09
------------	-------



**Attributes**

Wetland ID

NW-09

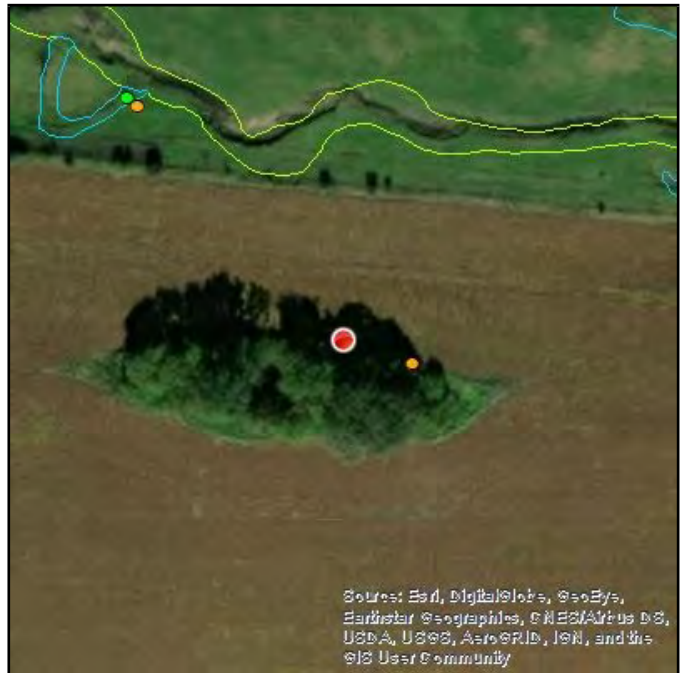
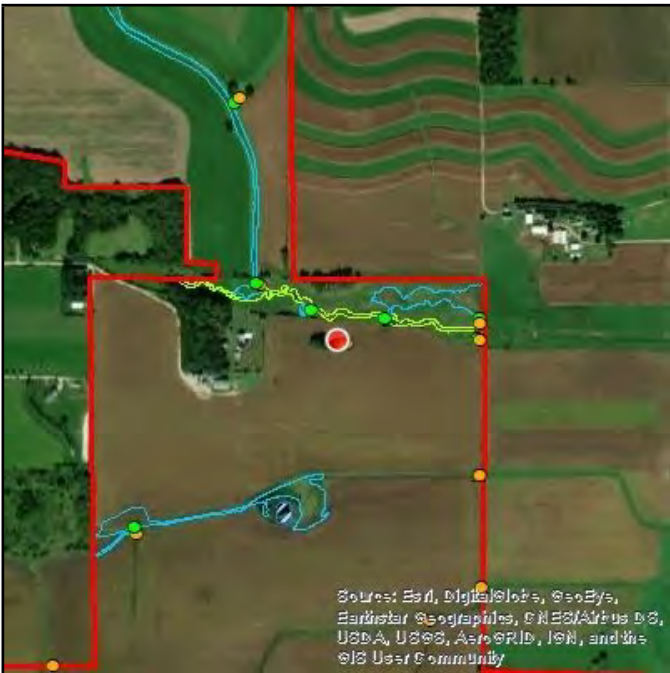

**Attributes**

Wetland ID	NW-10
------------	-------

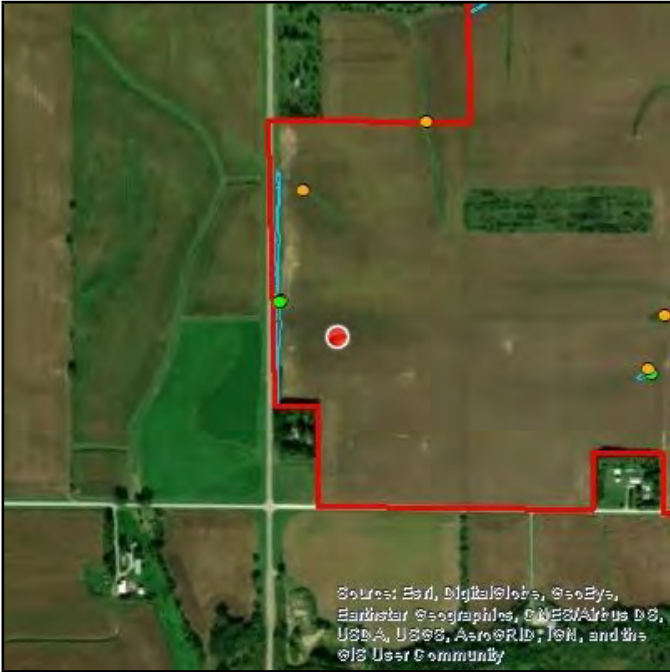

**Attributes**

Wetland ID	NW-11
------------	-------

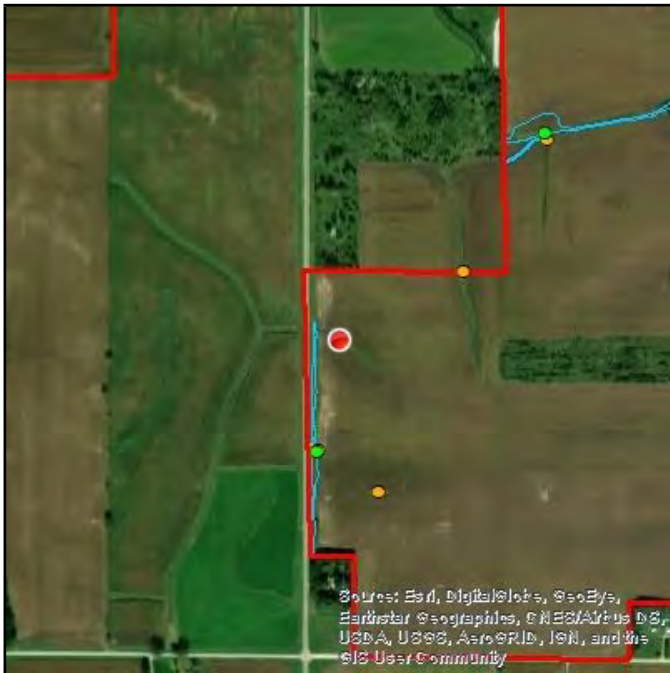

**Attributes**

Wetland ID	NW-12
------------	-------

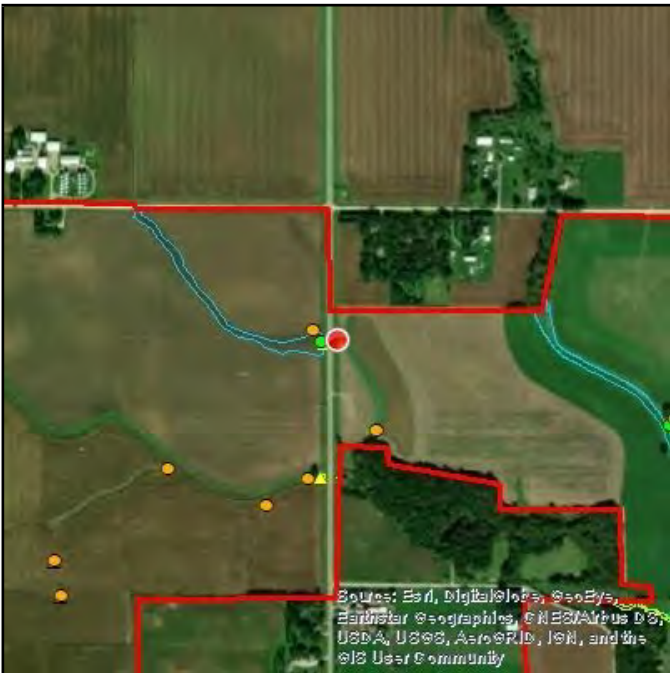

**Attributes**

Wetland ID	NW-13 A
------------	---------



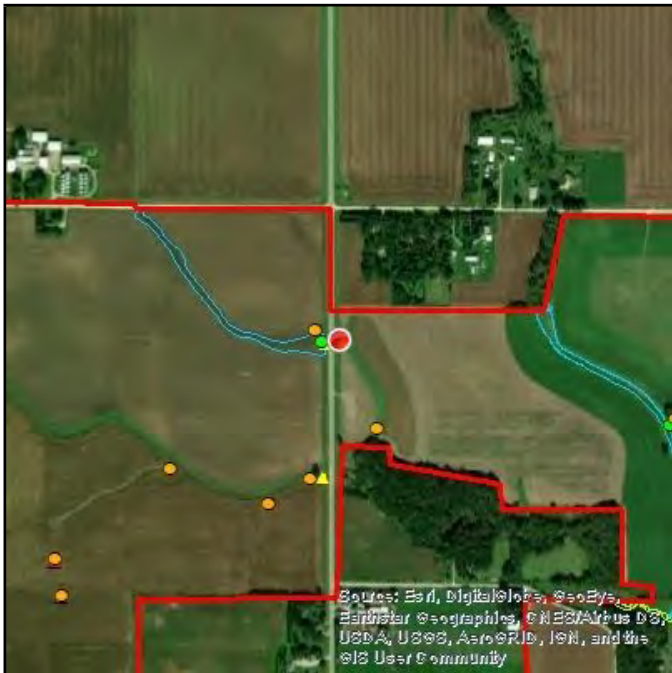

**Attributes**

Wetland ID	NW-13 A
------------	---------

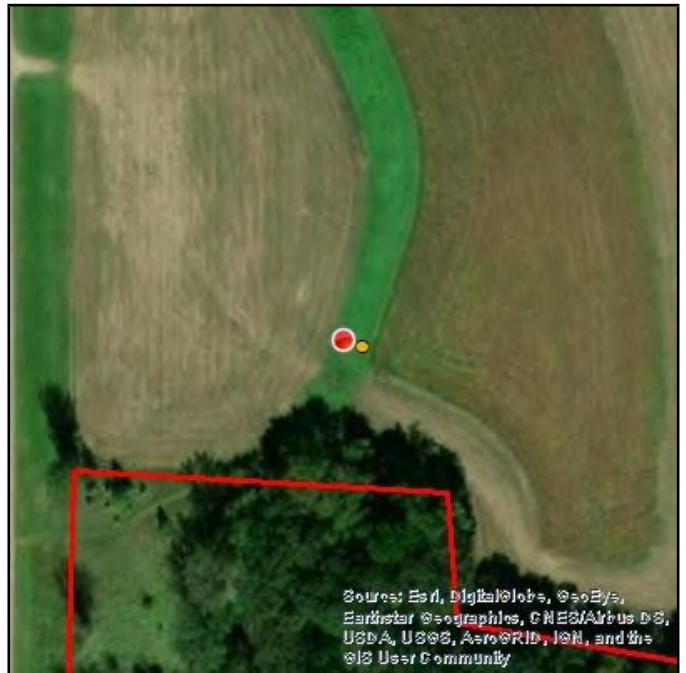
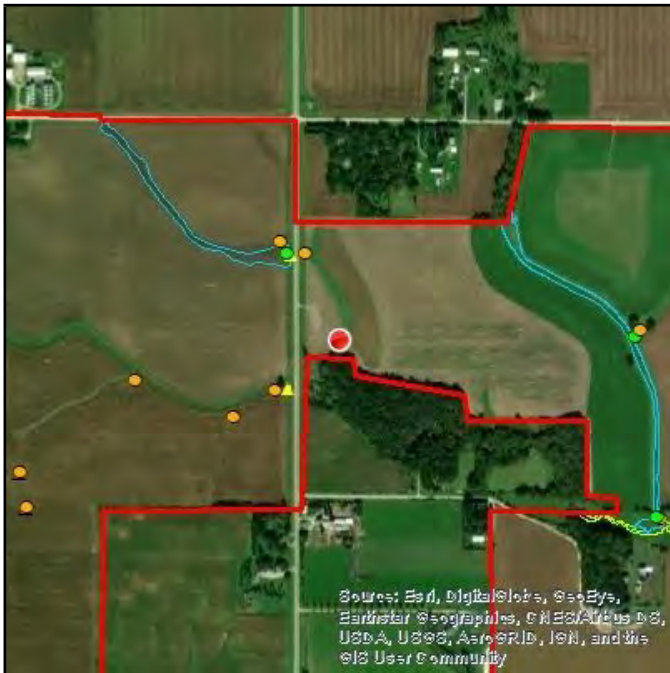

**Attributes**

Wetland ID

NW-13 B