

Path: \\mspe-gis-file\GISProj\MinPower\10348886_NRP\7_2_WIP\map_docs\PRO_projects\NRP_Permit_Application\NRP_Permit_App_Appendix\NRP_Permit_App_Appendix.aprx

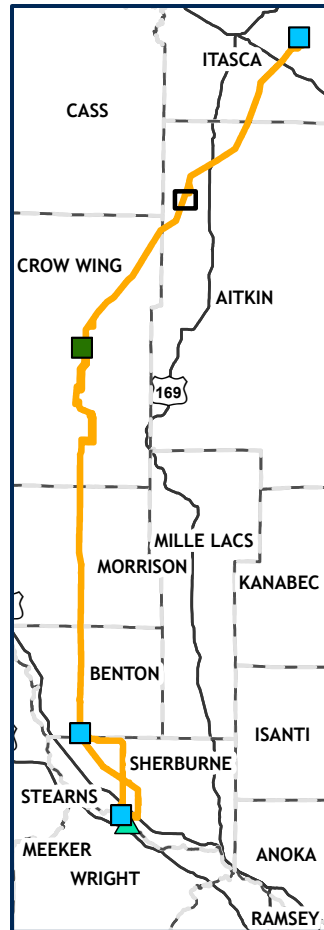

Northland Reliability Project

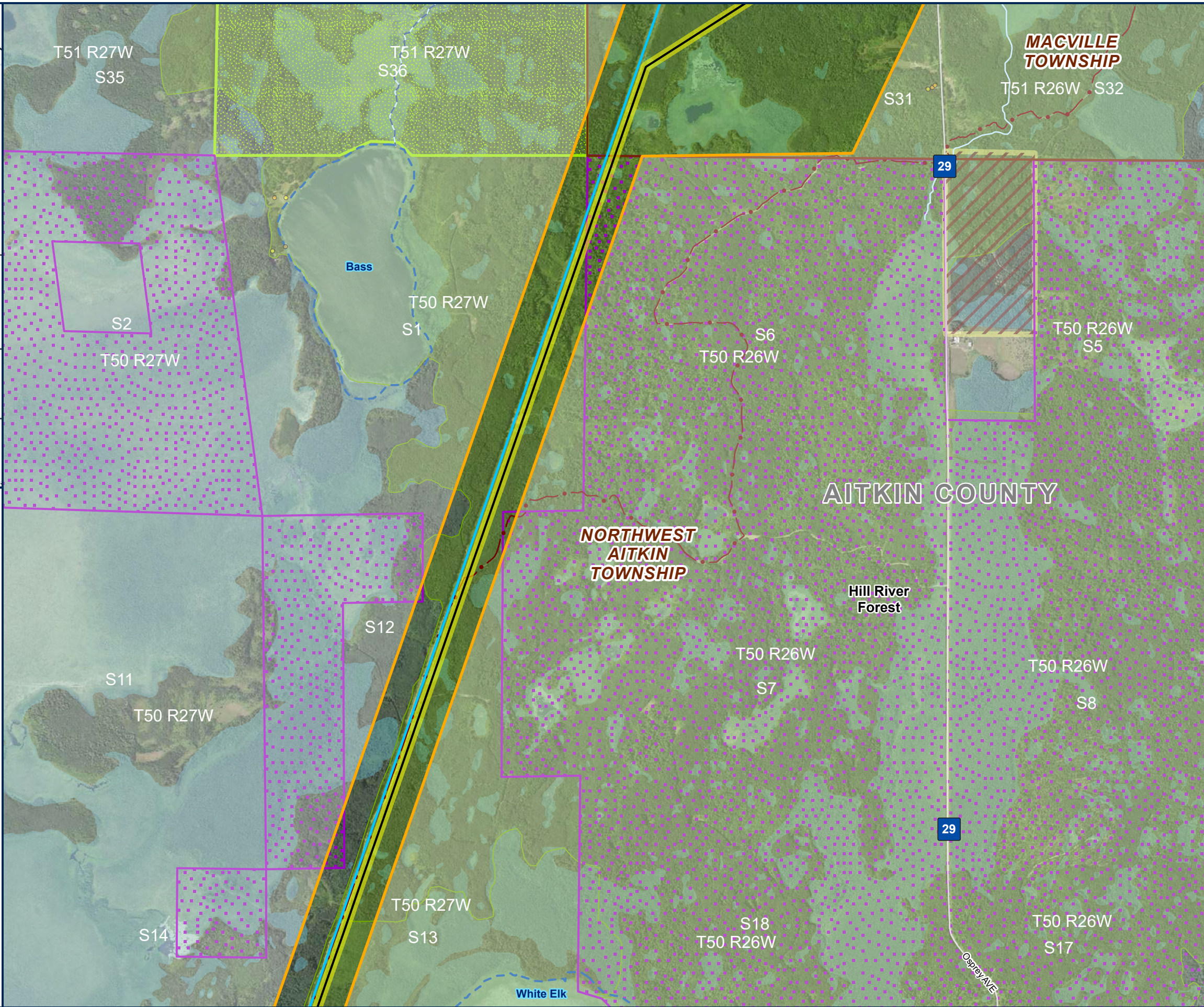

DETAILED MAP APPENDIX J

PAGE 13 OF 64

- PROPOSED ROUTE
- PROPOSED RIGHT OF WAY
- PROPOSED CENTERLINE
- EXISTING TRANSMISSION
- 230 KV
- ▲ RESIDENTIAL STRUCTURE IN ROUTE
- ▲ NON-RESIDENTIAL STRUCTURE IN ROUTE
- NON-RESIDENTIAL STRUCTURE
- RESIDENTIAL STRUCTURE
- GRAVEL PIT
- ROAD
- COUNTY BOUNDARY
- TOWNSHIP BOUNDARY
- - - STATE PARK TRAILS
- STATE FOREST LAND
- OTHER STATE FOREST LAND
- PRIVATE COMMERCIAL FOREST
- MN WETLAND
- PUBLIC WATER BASIN
- - - PUBLIC WATER
- - - WATERCOURSE
- - - DNR STREAM/RIVER
- MBS SITE
- MODERATE



Path: \\mspe-gis-file\GISProj\MinPower\10348886_NRP\7_2_WIP\map_docs\PRO_projects\NRP_PermitApp\NRP_Permit_App_Appendix\NRP_Permit_App_Appendix.aprx

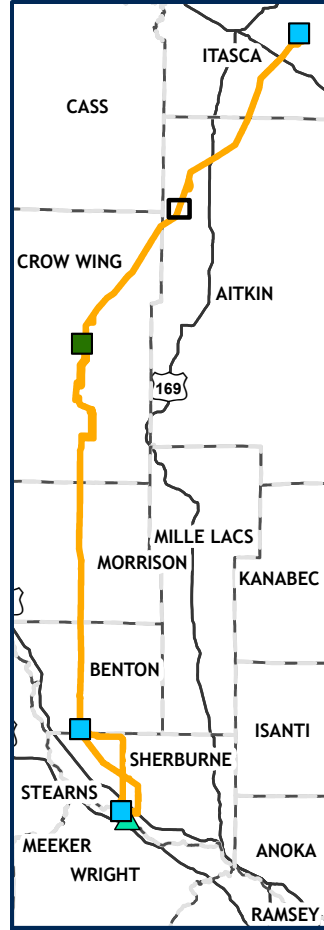

Northland Reliability Project

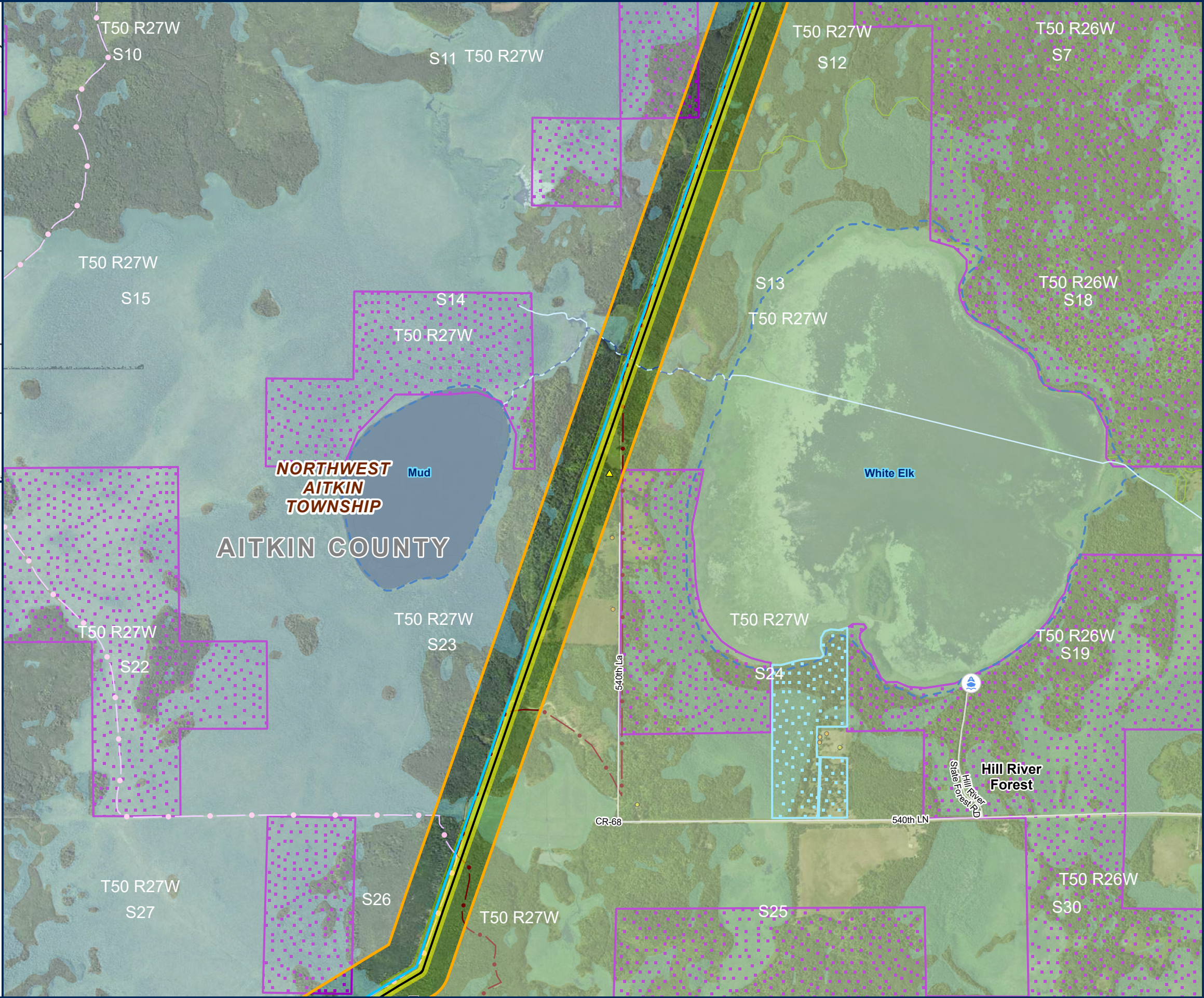

DETAILED MAP APPENDIX J
PAGE 14 OF 64

- PROPOSED ROUTE
- PROPOSED RIGHT OF WAY
- PROPOSED CENTERLINE
- EXISTING TRANSMISSION
 - 230 KV
- RESIDENTIAL STRUCTURE IN ROUTE
- NON-RESIDENTIAL STRUCTURE IN ROUTE
- NON-RESIDENTIAL STRUCTURE
- RESIDENTIAL STRUCTURE
- GRAVEL PIT
- ROAD
- WATER ACCESS SITE
- COUNTY BOUNDARY
- TOWNSHIP BOUNDARY
- SNOWMOBILE TRAILS
- STATE PARK TRAILS
- STATE FOREST LAND
- BWSR RIM EASEMENT
- MN WETLAND
- PUBLIC WATER BASIN
- PUBLIC WATER
- WATERCOURSE
- DNR STREAM/RIVER
- MBS SITE
 - MODERATE

Path: \\mspe-gis-file\GISProj\MinPower\10348886_NRP\7_2_WIP\map_docs\PRO_projects\NRP_Permit_App_Appendix\NRP_Permit_App_Appendix.aprx

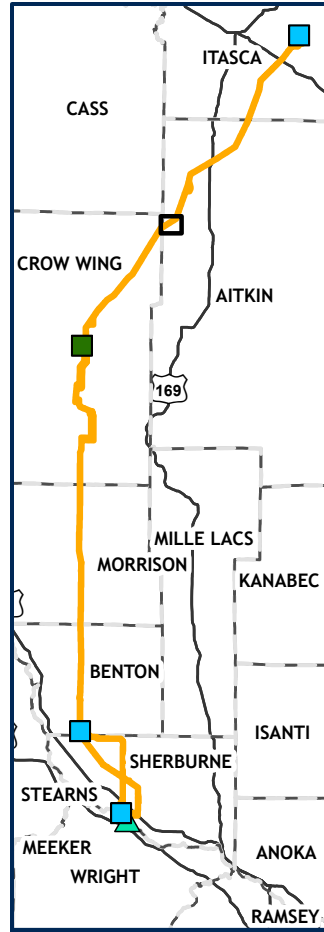

Northland Reliability Project

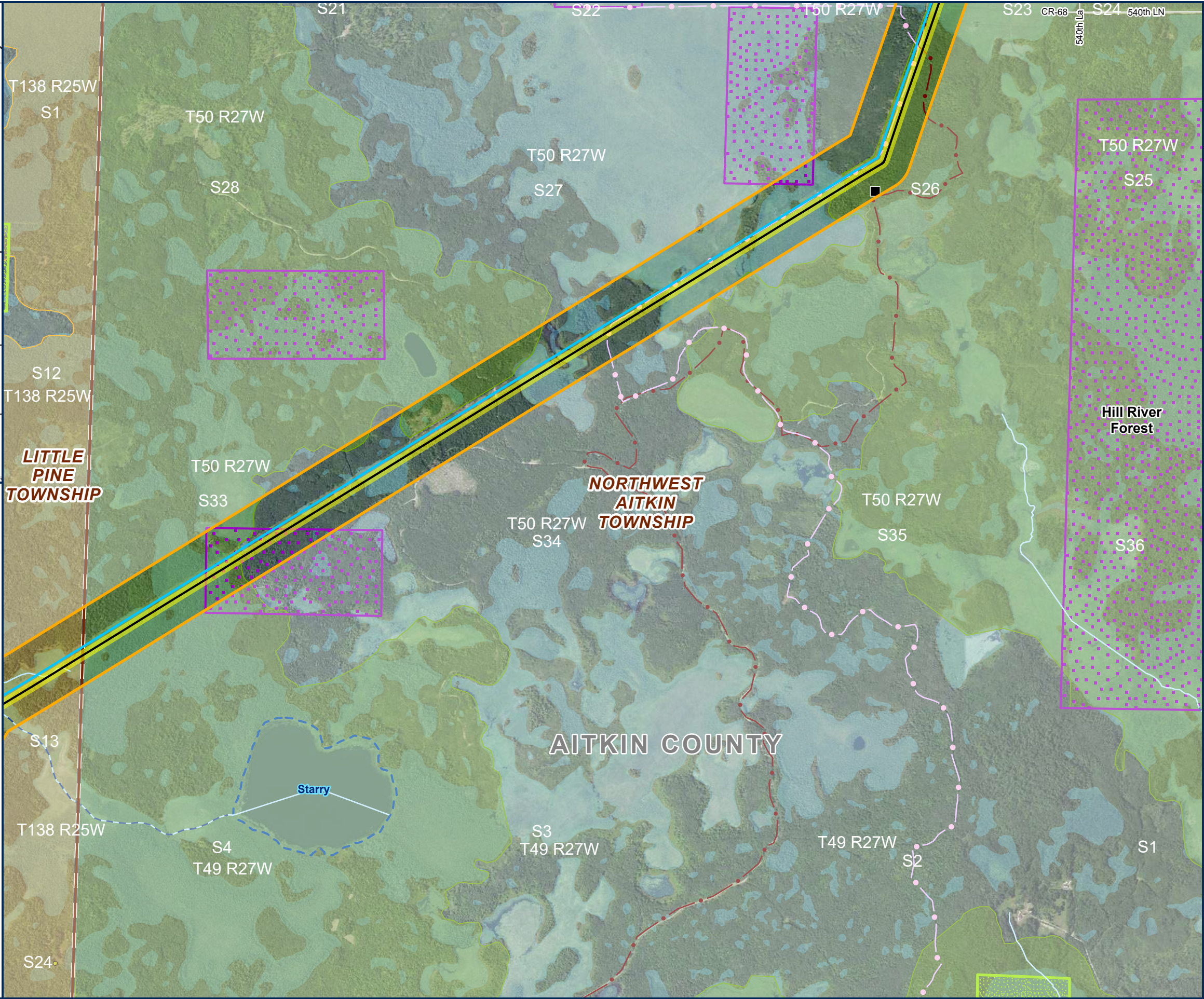

DETAILED MAP APPENDIX J
PAGE 15 OF 64

- PROPOSED ROUTE
- PROPOSED RIGHT OF WAY
- PROPOSED CENTERLINE
- EXISTING TRANSMISSION
- 230 KV
- RESIDENTIAL STRUCTURE IN ROUTE
- NON-RESIDENTIAL STRUCTURE IN ROUTE
- NON-RESIDENTIAL STRUCTURE
- RESIDENTIAL STRUCTURE
- GRAVEL PIT
- ROAD
- COUNTY BOUNDARY
- TOWNSHIP BOUNDARY
- SNOWMOBILE TRAILS
- STATE PARK TRAILS
- STATE FOREST LAND
- OTHER STATE FOREST LAND
- MN WETLAND
- PUBLIC WATER BASIN
- PUBLIC WATER
- WATERCOURSE
- DNR STREAM/RIVER
- MBS SITE
- HIGH
- MODERATE



Path: \\mspe-gis-file\GISProj\MinPower\10348886_NRP\7_2_WIP\map_docs\PRO_projects\NRP_Permit_App\Appendix\NRP_Permit_App_Appendix.aprx

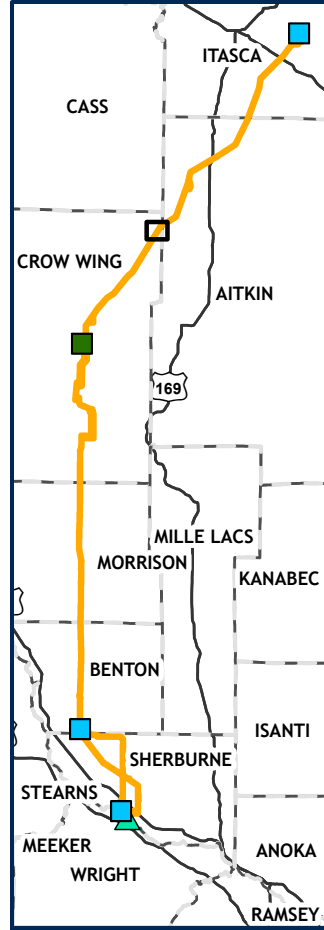

Northland Reliability Project

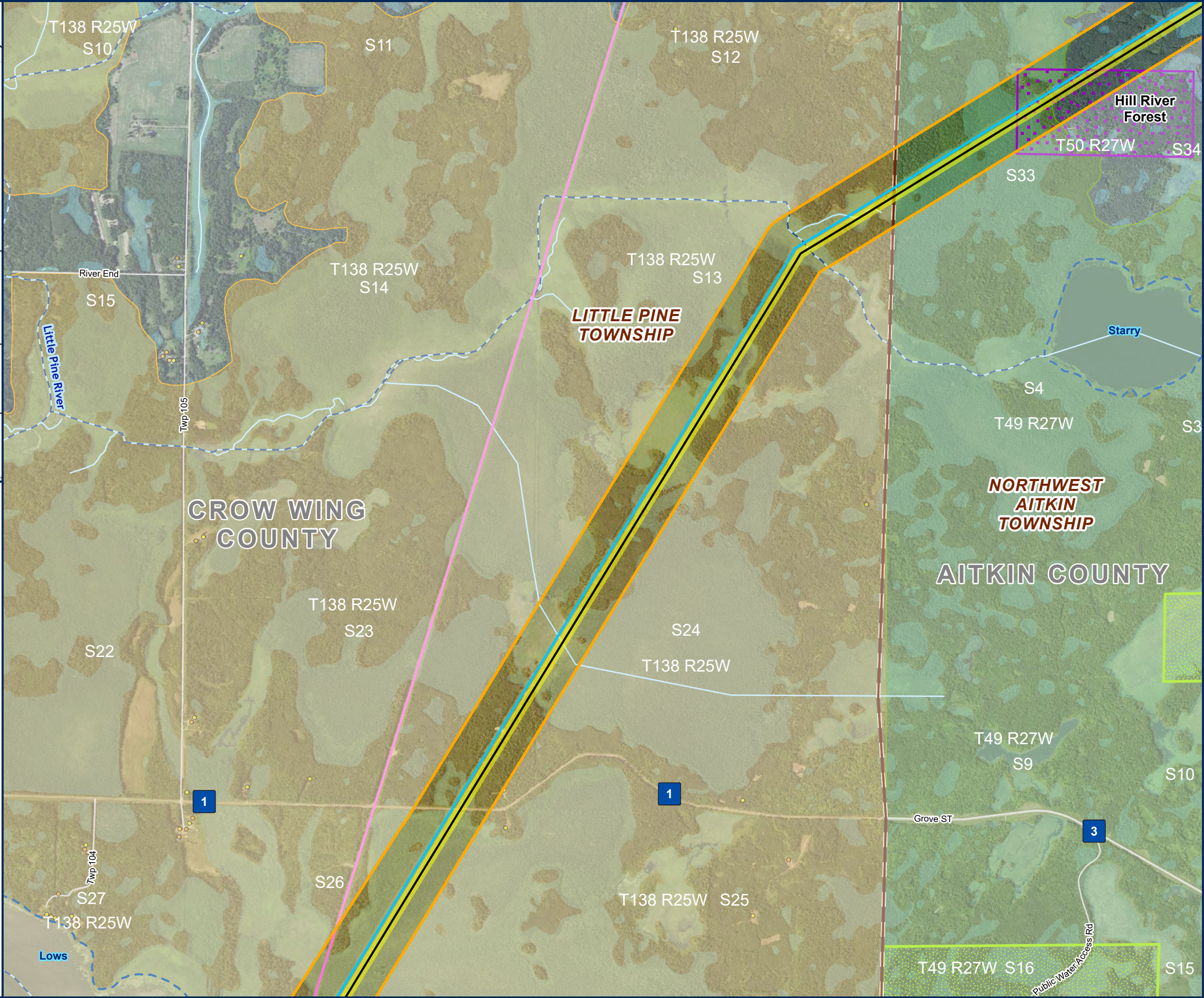

DETAILED MAP APPENDIX J

PAGE 16 OF 64

- PROPOSED ROUTE
- PROPOSED RIGHT OF WAY
- PROPOSED CENTERLINE
- EXISTING TRANSMISSION
- 115 KV
- 230 KV
- ▲ RESIDENTIAL STRUCTURE IN ROUTE
- ▲ NON-RESIDENTIAL STRUCTURE IN ROUTE
- NON-RESIDENTIAL STRUCTURE
- RESIDENTIAL STRUCTURE
- GRAVEL PIT
- ROAD
- COUNTY BOUNDARY
- TOWNSHIP BOUNDARY
- STATE FOREST LAND
- OTHER STATE FOREST LAND
- MN WETLAND
- PUBLIC WATER BASIN
- PUBLIC WATER WATERCOURSE
- DNR STREAM/RIVER
- MBS SITE
- HIGH
- MODERATE



Path: \\mspe-gis-file\GISProj\MinPower\10348886_NRP\7_2_WIP\map_docs\PRO_projects\NRP_Permit_App\Appendix\NRP_Permit_App_Appendix.aprx

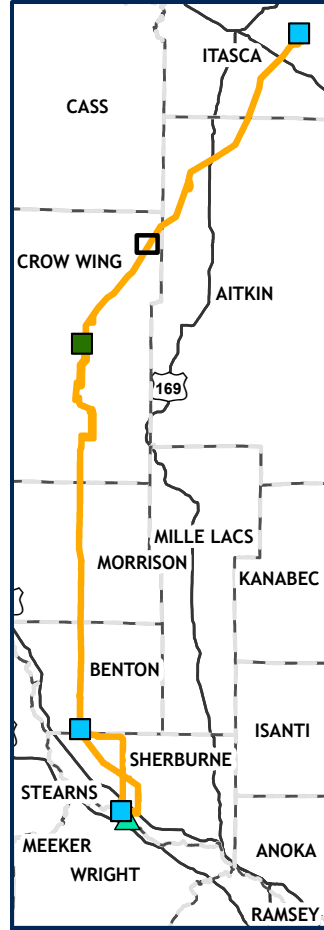

Northland Reliability Project

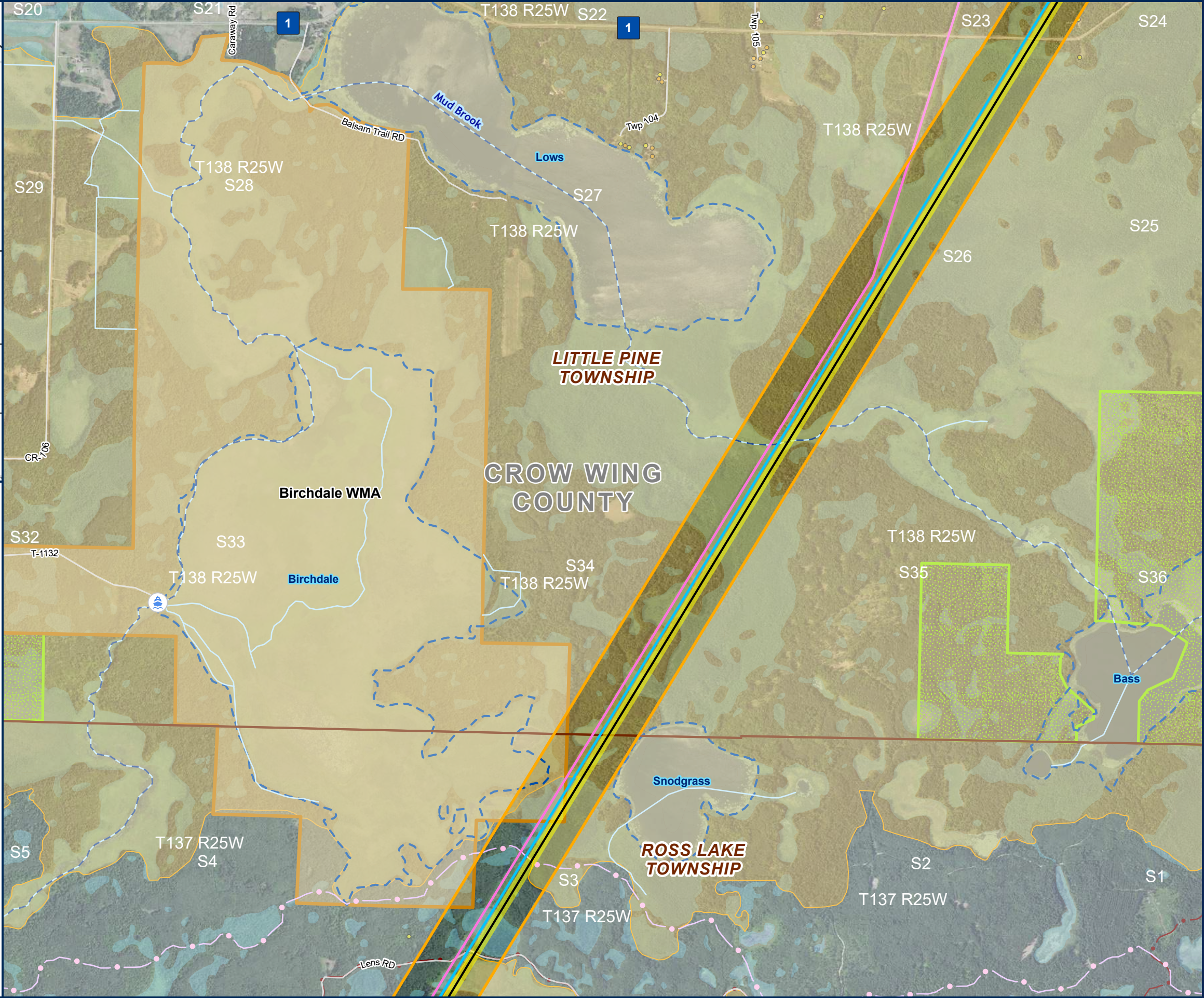

DETAILED MAP APPENDIX J
PAGE 17 OF 64

- PROPOSED ROUTE
- PROPOSED RIGHT OF WAY
- PROPOSED CENTERLINE
- EXISTING TRANSMISSION
 - 115 KV
 - 230 KV
- RESIDENTIAL STRUCTURE IN ROUTE
- NON-RESIDENTIAL STRUCTURE IN ROUTE
- NON-RESIDENTIAL STRUCTURE
- RESIDENTIAL STRUCTURE
- GRAVEL PIT
- ROAD
- WATER ACCESS SITE
- COUNTY BOUNDARY
- TOWNSHIP BOUNDARY
- SNOWMOBILE TRAILS
- STATE PARK TRAILS
- WILDLIFE MANAGEMENT AREA
- OTHER STATE FOREST LAND
- MN WETLAND
- PUBLIC WATER BASIN
- PUBLIC WATER WATERCOURSE
- DNR STREAM/RIVER
- MBS SITE
 - HIGH

