

Purple Route Maps
 Minnesota Energy Connection
 Lyon and Yellow Medicine Counties | Page 19

- | | | | | | |
|---------------------------|-------------------------|------------------------------------|---------------------------|--|-----------------|
| Residence within 500 feet | Proposed Route Corridor | Existing 400 kV | Wildlife Management Area | Public Ditch/Altered Natural Watercourse | Impaired Stream |
| Blue Route | Existing 69 kV | Snowmobile Trail | Waterfowl Production Area | Shallow Lakes | Impaired Lake |
| Purple Route | Existing 115 kV | Native Plant Communities (S1-S3) | Stream/River/Ditch | Public Waters Basins | Municipality |
| Connector Segments | Existing 230 kV | Sites of Biodiversity Significance | MNDNR NWI Wetland | Lake, Pond or Reservoir | County Boundary |
| Green Segment | Existing 345 kV | BWSR Easement | Public Water Watercourse | | |

DISCLAIMER: This information is believed to be correct but is subject to change and is not warranted.

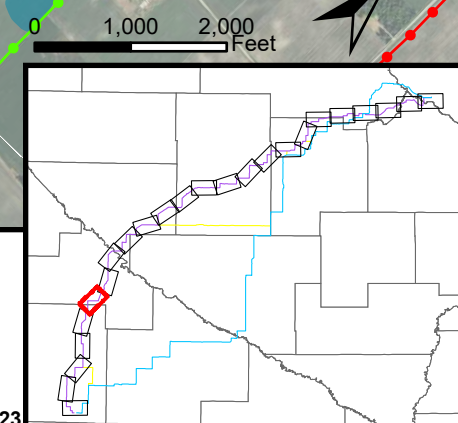

Date: 10/30/2023

Document Path: Z:\Clients\U_M\YellowMedicine\Energy_Connection\Permitting\State\Status_Permit_Application\Figures\Figures.aprx

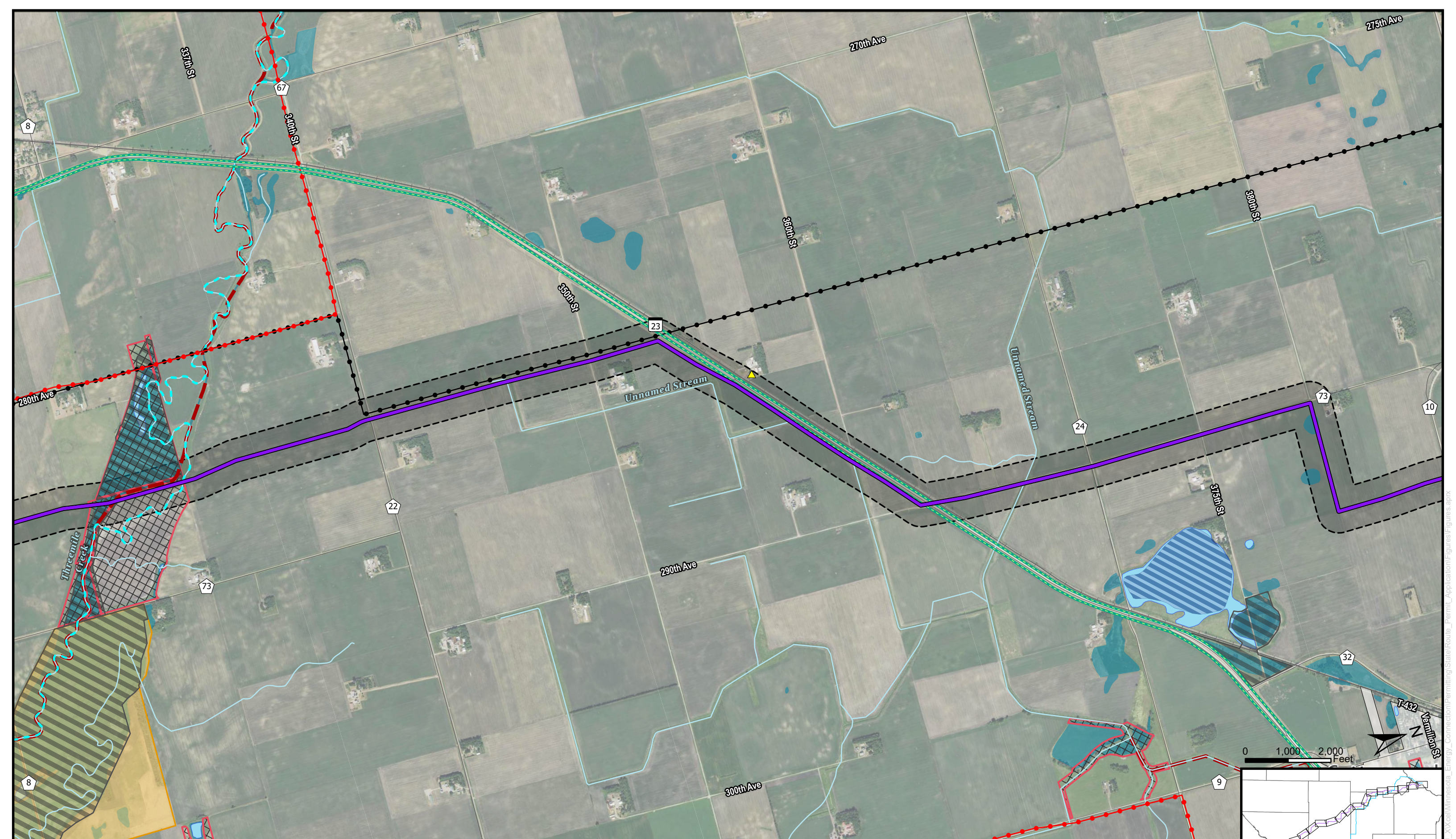

Purple Route Maps
 Minnesota Energy Connection
 Lyon County | Page 20

- | | | | | | |
|---------------------------|-------------------------|------------------|------------------------------------|--------------------------|-------------------------|
| Residence within 500 feet | Green Segment | Existing 230 kV | Sites of Biodiversity Significance | MNDNR NWI Wetland | Lake, Pond or Reservoir |
| Blue Route | Proposed Route Corridor | Existing 345 kV | BWSR Easement | Public Water Watercourse | Impaired Stream |
| Purple Route | Existing 69 kV | Existing 400 kV | Wildlife Management Area | Shallow Lakes | Municipality |
| Connector Segments | Existing 115 kV | Snowmobile Trail | Stream/River/Ditch | Public Waters Basins | County Boundary |

DISCLAIMER: This information is believed to be correct but is subject to change and is not warranted.

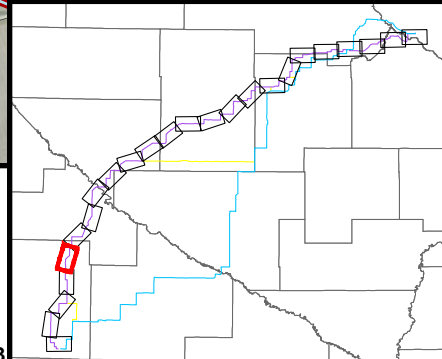

Date: 10/30/2023

Document Path: Z:\Clients\U_Xcel\Illinois\Energy_Connections\Permitting\State\Permits_Permit_Application\Figures\Figures.aprx

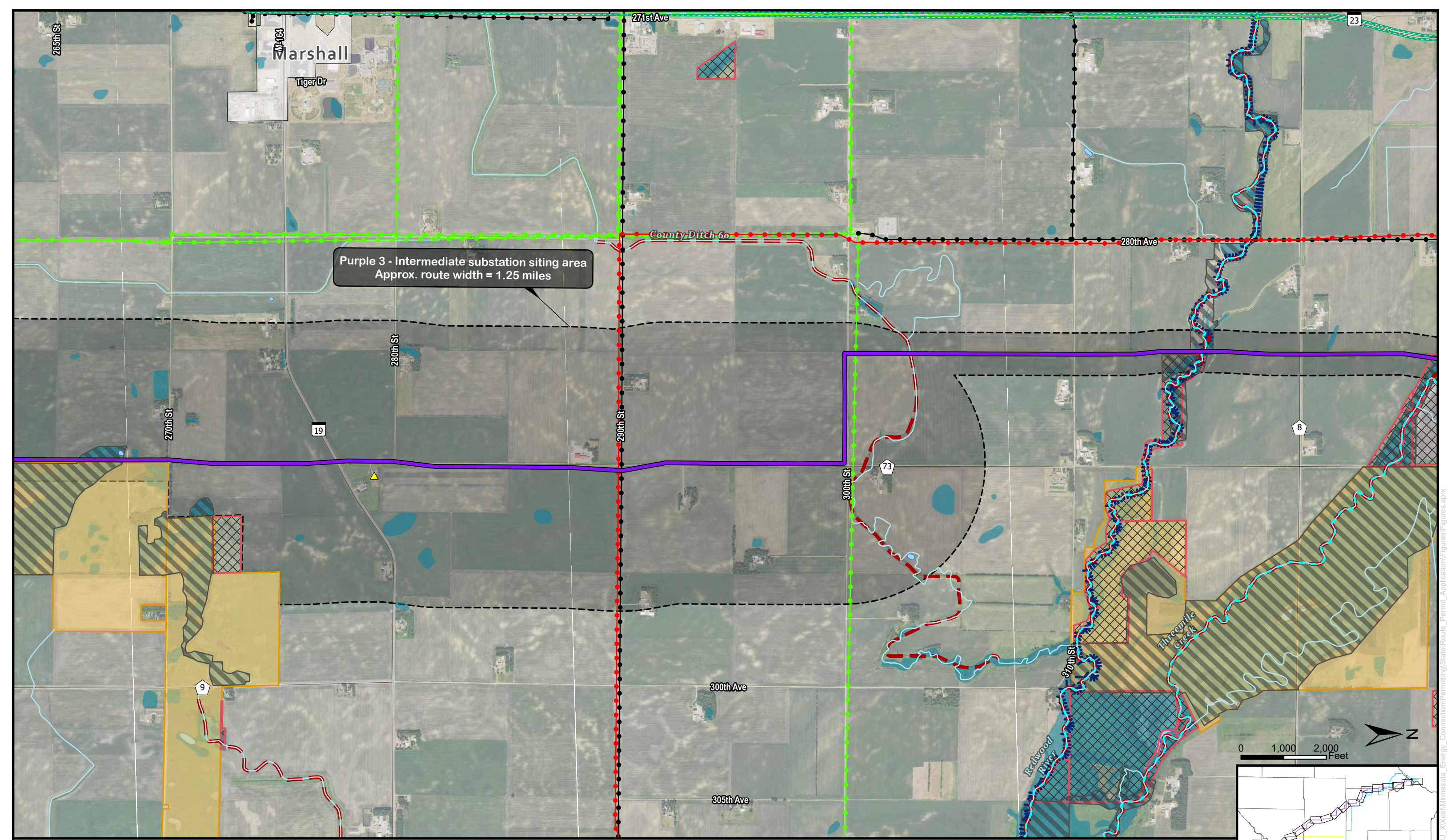

Purple 3 - Intermediate substation siting area
Approx. route width = 1.25 miles

Purple Route Maps
Minnesota Energy Connection
Lyon County | Page 21



- | | | | | | |
|---------------------------|-------------------------|------------------|------------------------------------|--------------------------|--------------------|
| Residence within 500 feet | Green Segment | Existing 230 kV | Sites of Biodiversity Significance | MNDNR NWI Wetland | Impaired Stream |
| Blue Route | Proposed Route Corridor | Existing 345 kV | BWSR Easement | Public Water Watercourse | State Water Trails |
| Purple Route | Existing 69 kV | Existing 400 kV | Wildlife Management Area | Public Waters Basins | Municipality |
| Connector Segments | Existing 115 kV | Snowmobile Trail | Stream/River/Ditch | Lake, Pond or Reservoir | County Boundary |

DISCLAIMER: This information is believed to be correct but is subject to change and is not warranted.

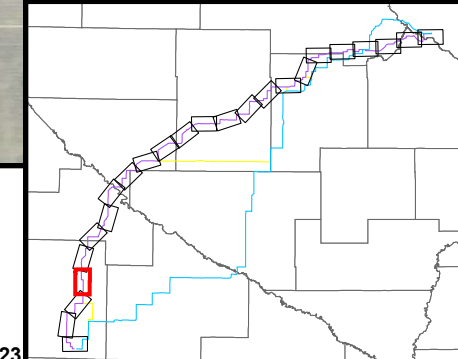

Date: 10/30/2023

Document Path: Z:\Clients\U_Xcel\Minnesota_Energy_Connection\Permitting\State\Status_Figures_Application\Figures.aprx

Purple 4 - Intermediate substation siting area
Approx. route width = 1.25 miles

Purple 3 - Intermediate substation siting area
Approx. route width = 1.25 miles

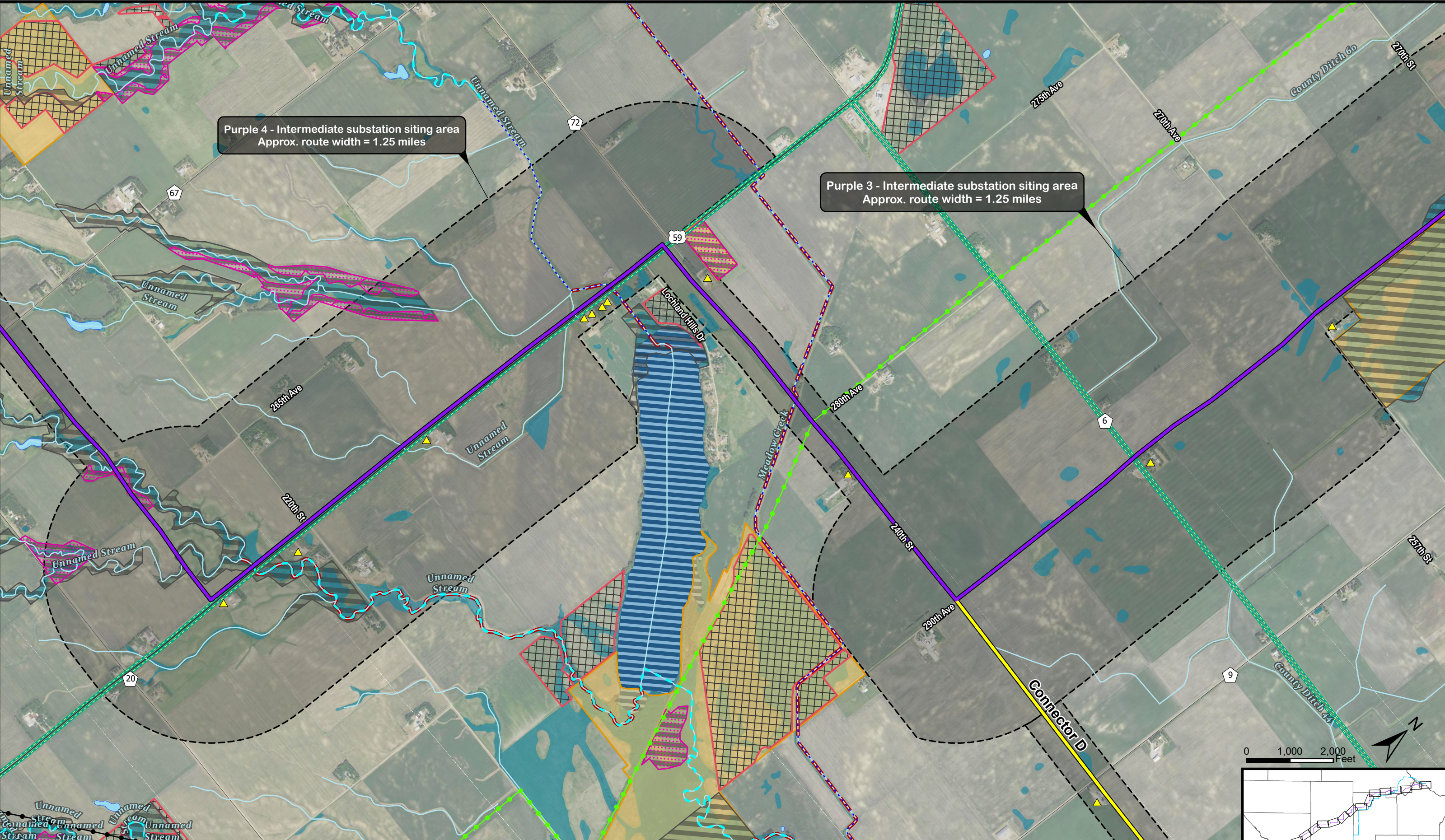

Purple Route Maps
Minnesota Energy Connection
Lyon County | Page 22



- | | | | | | |
|---------------------------|-------------------------|------------------------------------|--------------------------|--|-----------------|
| Residence within 500 feet | Proposed Route Corridor | Existing 400 kV | Wildlife Management Area | Public Ditch/Altered Natural Watercourse | Impaired Stream |
| Blue Route | Existing 69 kV | Snowmobile Trail | Stream/River/Ditch | Shallow Lakes | Municipality |
| Purple Route | Existing 115 kV | Native Plant Communities (S1-S3) | MNDNR NWI Wetland | Public Waters Basins | County Boundary |
| Connector Segments | Existing 230 kV | Sites of Biodiversity Significance | Public Water Watercourse | Lake, Pond or Reservoir | |
| Green Segment | Existing 345 kV | BWSR Easement | | | |

DISCLAIMER: This information is believed to be correct but is subject to change and is not warranted.

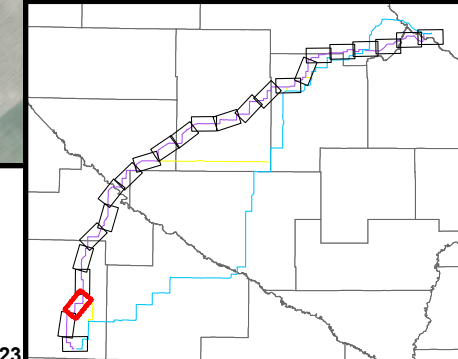
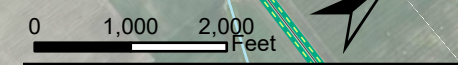

Date: 10/30/2023

Document Path: Z:\Clients\U_Xcel\Minnesota_Energy_Connection\Permitting\State\Energy_Permit_Application\Figures\Figures.aprx