

Purple Route Maps
 Minnesota Energy Connection
 Chippewa County | Page 15

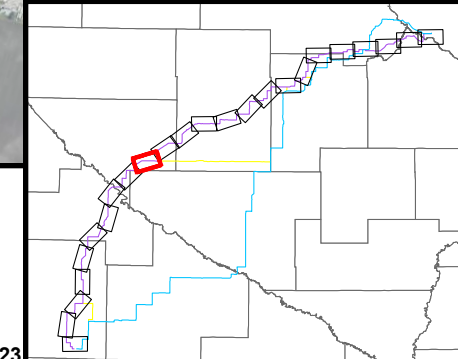

- | | | | | | |
|---------------------------|-------------------------|------------------------------------|--|-------------------------|-----------------|
| Residence within 500 feet | Proposed Route Corridor | Existing 400 kV | Wildlife Management Area | Shallow Lakes | Municipality |
| Blue Route | Existing 69 kV | Snowmobile Trail | Stream/River/Ditch | Public Waters Basins | County Boundary |
| Purple Route | Existing 115 kV | Native Plant Communities (S1-S3) | MNDNR NWI Wetland | Lake, Pond or Reservoir | |
| Connector Segments | Existing 230 kV | Sites of Biodiversity Significance | Public Ditch/Altered Natural Watercourse | Impaired Stream | |
| Green Segment | Existing 345 kV | BWSR Easement | | Impaired Wetland | |

DISCLAIMER: This information is believed to be correct but is subject to change and is not warranted.

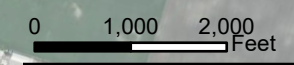

Date: 10/30/2023

Document Path: Z:\Clients\U_Xcel\Minnesota_Energy_Connection\Permitting\State\Biosis_Permit_Application\Figures\Figures.aprx

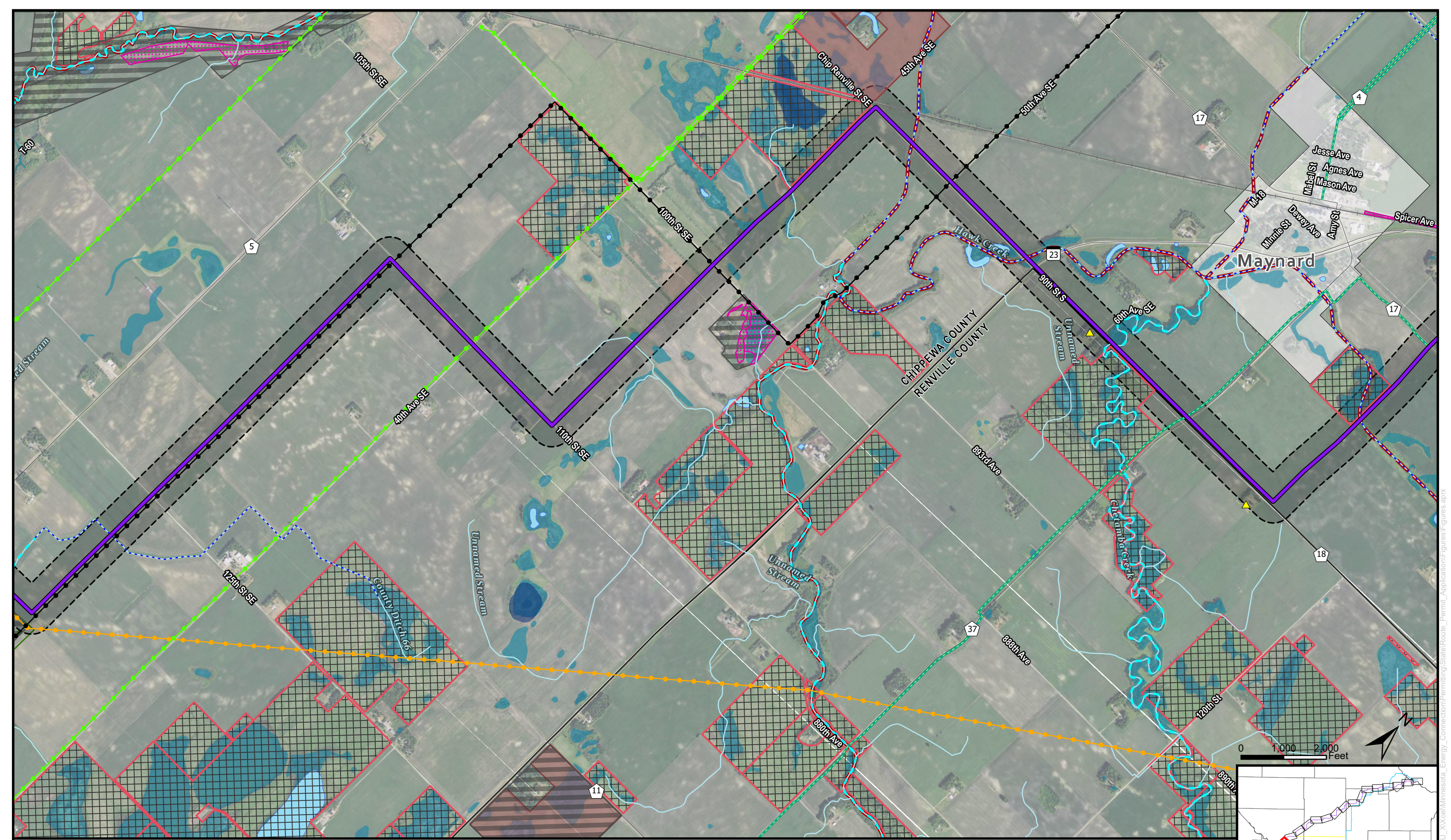

Purple Route Maps
 Minnesota Energy Connection
 Chippewa and Renville Counties | Page 16



- | | | | | | |
|---------------------------|-------------------------|------------------------------------|---------------------------|--|-----------------|
| Residence within 500 feet | Proposed Route Corridor | Existing 400 kV | BWSR Easement | Public Ditch/Altered Natural Watercourse | Municipality |
| Blue Route | Existing 69 kV | Snowmobile Trail | Waterfowl Production Area | Public Waters Basins | County Boundary |
| Purple Route | Existing 115 kV | Important Bird Area | Stream/River/Ditch | Lake, Pond or Reservoir | |
| Connector Segments | Existing 230 kV | Native Plant Communities (S1-S3) | MNDNR NWI Wetland | Impaired Stream | |
| Green Segment | Existing 345 kV | Sites of Biodiversity Significance | Public Water Watercourse | | |
- DISCLAIMER: This information is believed to be correct but is subject to change and is not warranted.

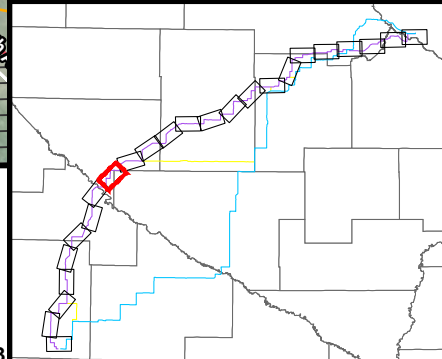

Date: 10/30/2023

Document Path: Z:\Clients\U_A\Xcel\Minnesota_Energy_Connection\Permitting\State\Series_Permit_Application\Figures\Figures.aprx