

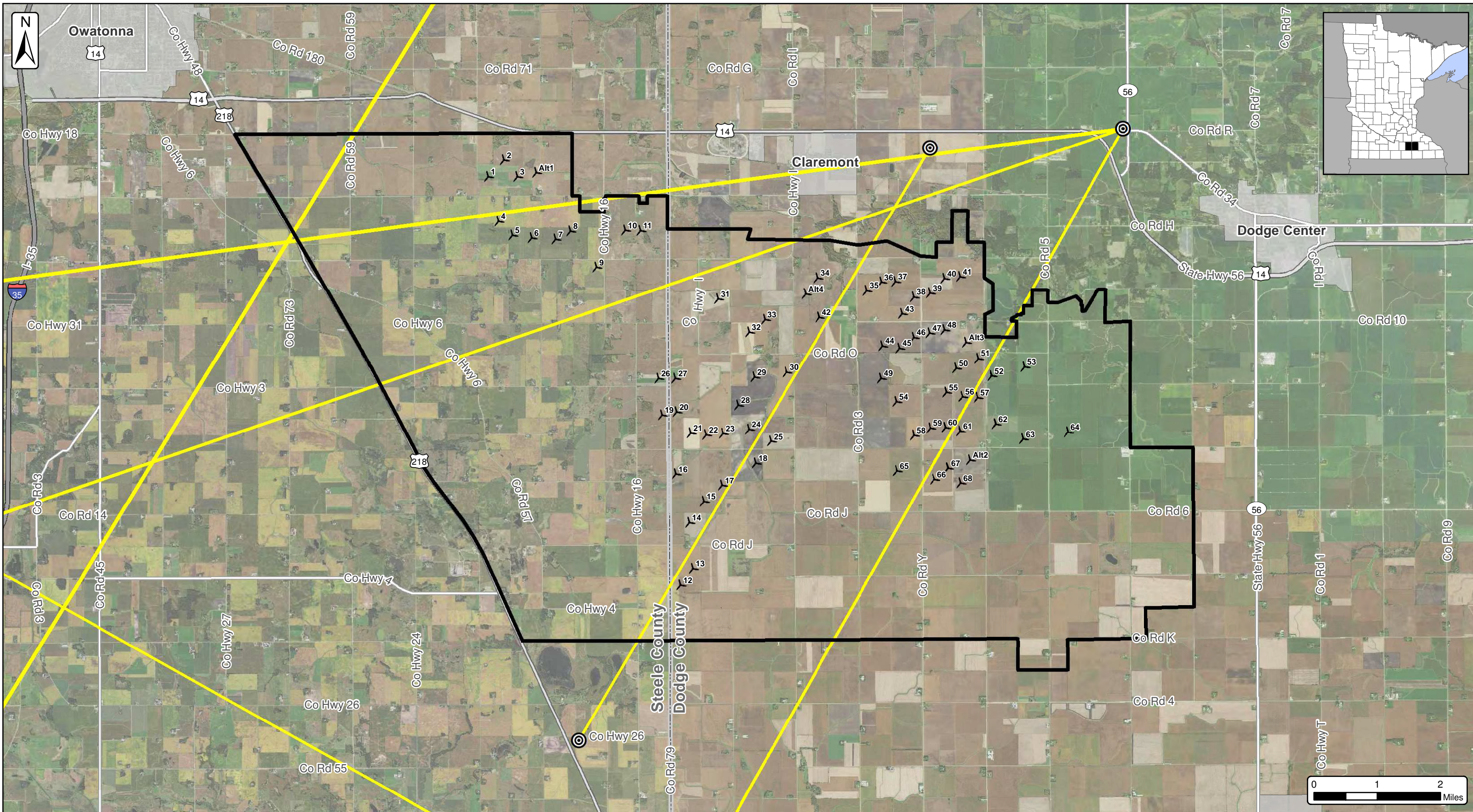





Dodge County Wind Dodge & Steele Counties, MN



Dodge County Wind, LLC
Map 14 - Microwave
Beam Path Map
 Dodge County & Steele County, Minnesota
 Date: 12/11/2018

 Microwave Towers (FCC)	 Turbine Layout (11/16/2018)
 Microwave Beam Path	 Project Area 03/13/2018 (±52,085 Ac.)
	 City/Village
	 Counties



SOURCE: USDA NAIP IMAGERY 2017

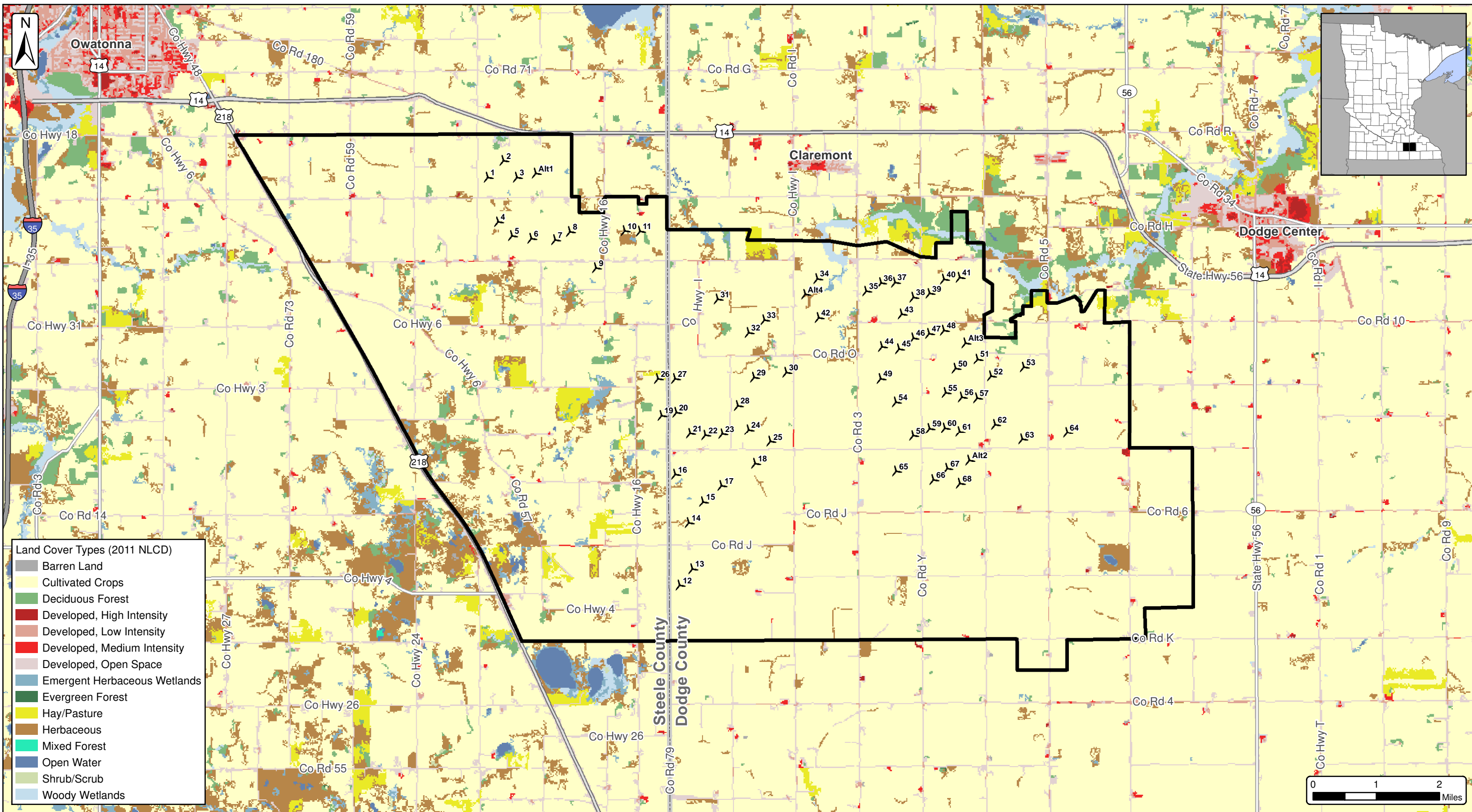

- Land Cover Types (2011 NLCD)**
- Barren Land
 - Cultivated Crops
 - Deciduous Forest
 - Developed, High Intensity
 - Developed, Low Intensity
 - Developed, Medium Intensity
 - Developed, Open Space
 - Emergent Herbaceous Wetlands
 - Evergreen Forest
 - Hay/Pasture
 - Herbaceous
 - Mixed Forest
 - Open Water
 - Shrub/Scrub
 - Woody Wetlands

Dodge County Wind, LLC
Map 15 - Land Cover Map
 Dodge County & Steele County, Minnesota
 Date: 12/11/2018

- Turbine Layout (11/16/2018)
- Project Area
03/13/2018 (±52,085 Ac.)
- Counties



SOURCE: USGS NATIONAL LAND COVER DATABASE 2011

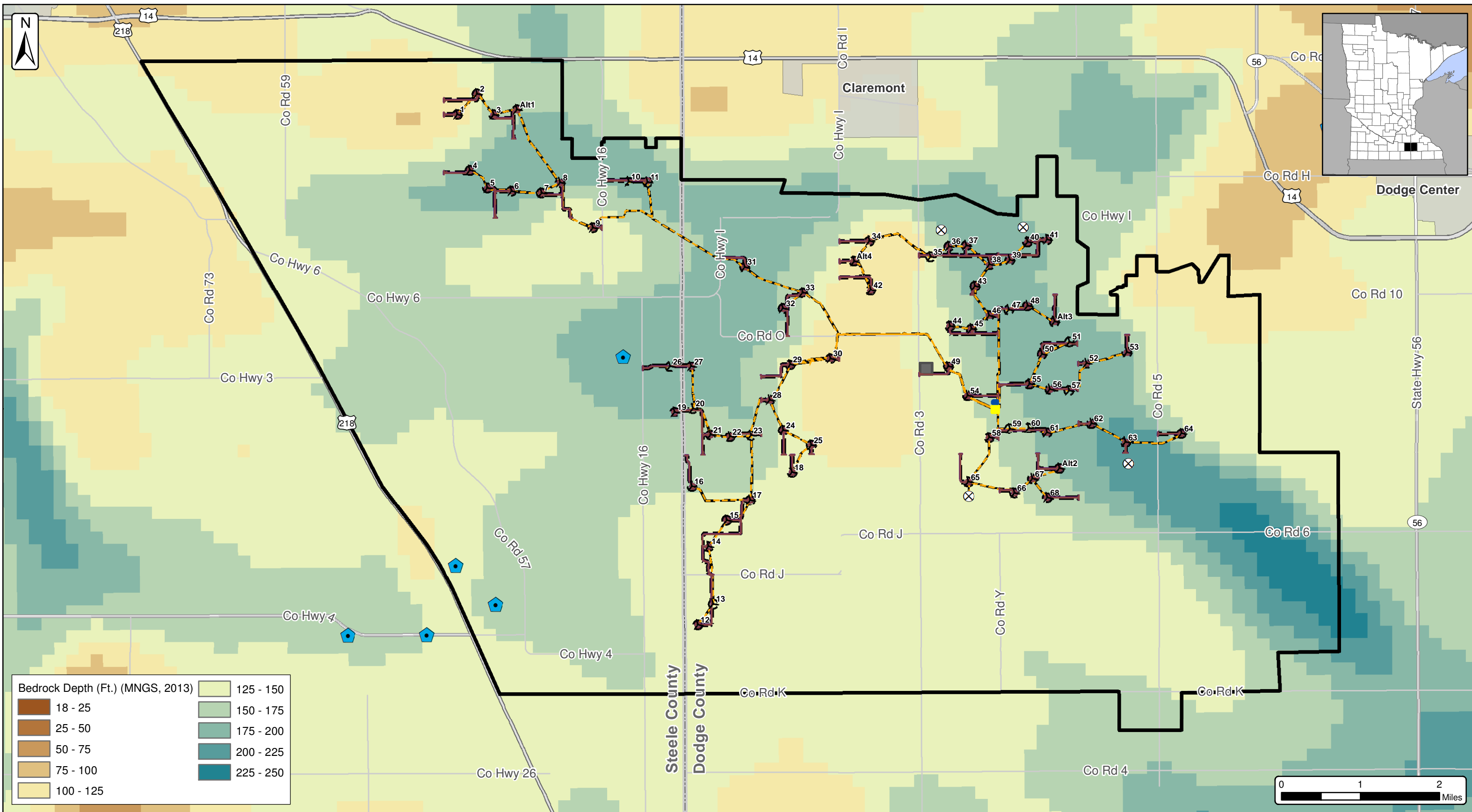

Bedrock Depth (Ft.) (MNGS, 2013)	
	125 - 150
	150 - 175
	175 - 200
	200 - 225
	225 - 250
	18 - 25
	25 - 50
	50 - 75
	75 - 100
	100 - 125

Dodge County Wind, LLC
Map 16 - Site Geology Map
 Dodge County & Steele County, Minnesota
 Date: 12/11/2018

- | | | | |
|---------------------------------|----------------------------------|------------------------------------------|--------------|
| Aggregate Sources (MNDOT, 2015) | Turbine Layout (11/16/2018) | O&M Area | City/Village |
| Gravel Pit - Active | Proposed MET Towers (09/26/2018) | Substation | Counties |
| | Access Roads (11/29/2018) | Laydown Yard | |
| | Crane Path (11/29/2018) | Construction Easement (11/29/2018) | |
| | Collection Lines (11/16/2018) | Project Area
03/13/2018 (±52,085 Ac.) | |

SOURCE: MINNESOTA GEOLOGICAL SURVEY



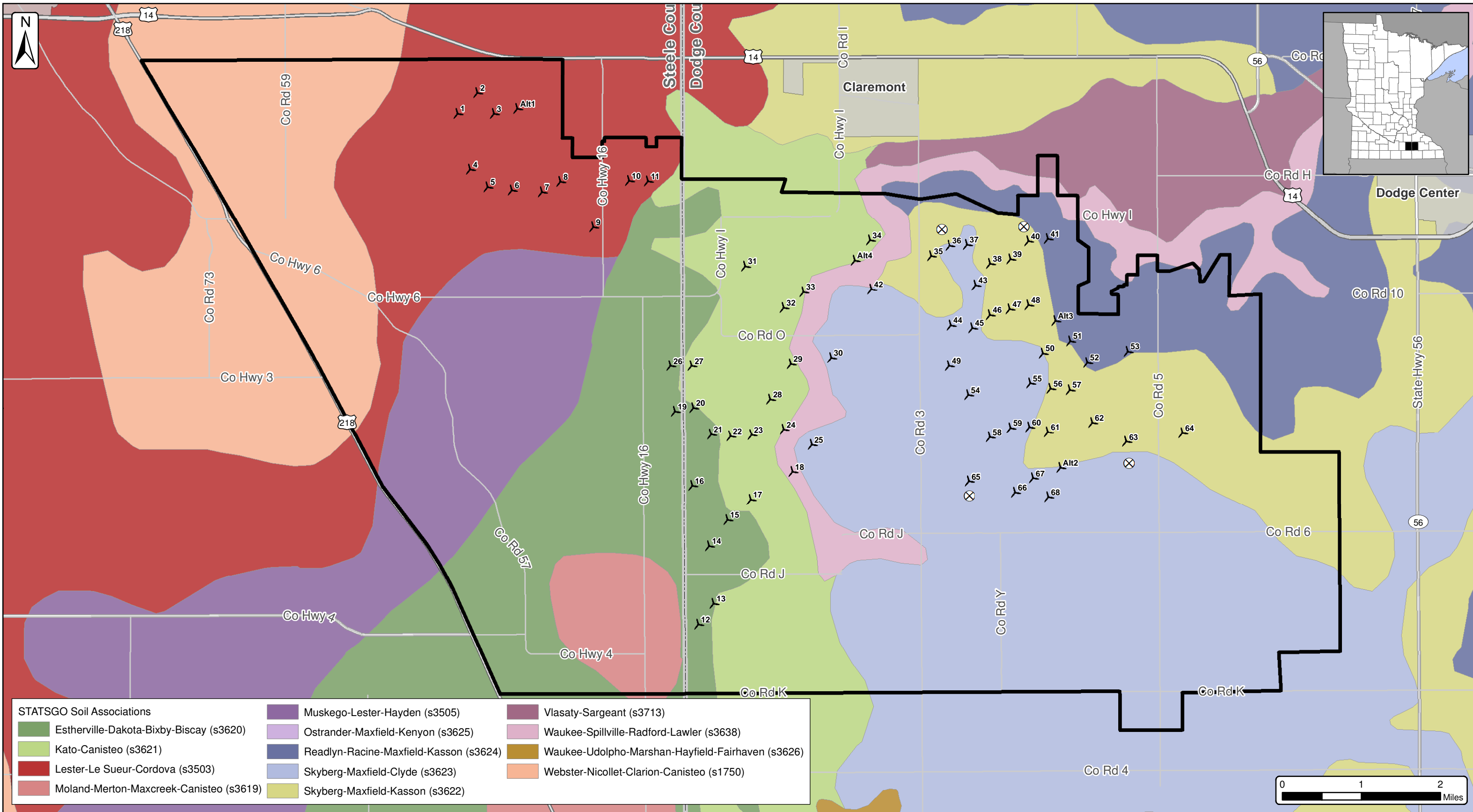

Dodge County Wind, LLC
Map 17 - Soils Map
 Dodge County & Steele County, Minnesota
 Date: 12/11/2018

SOURCE: NRCS STATSGO2 DATABASE



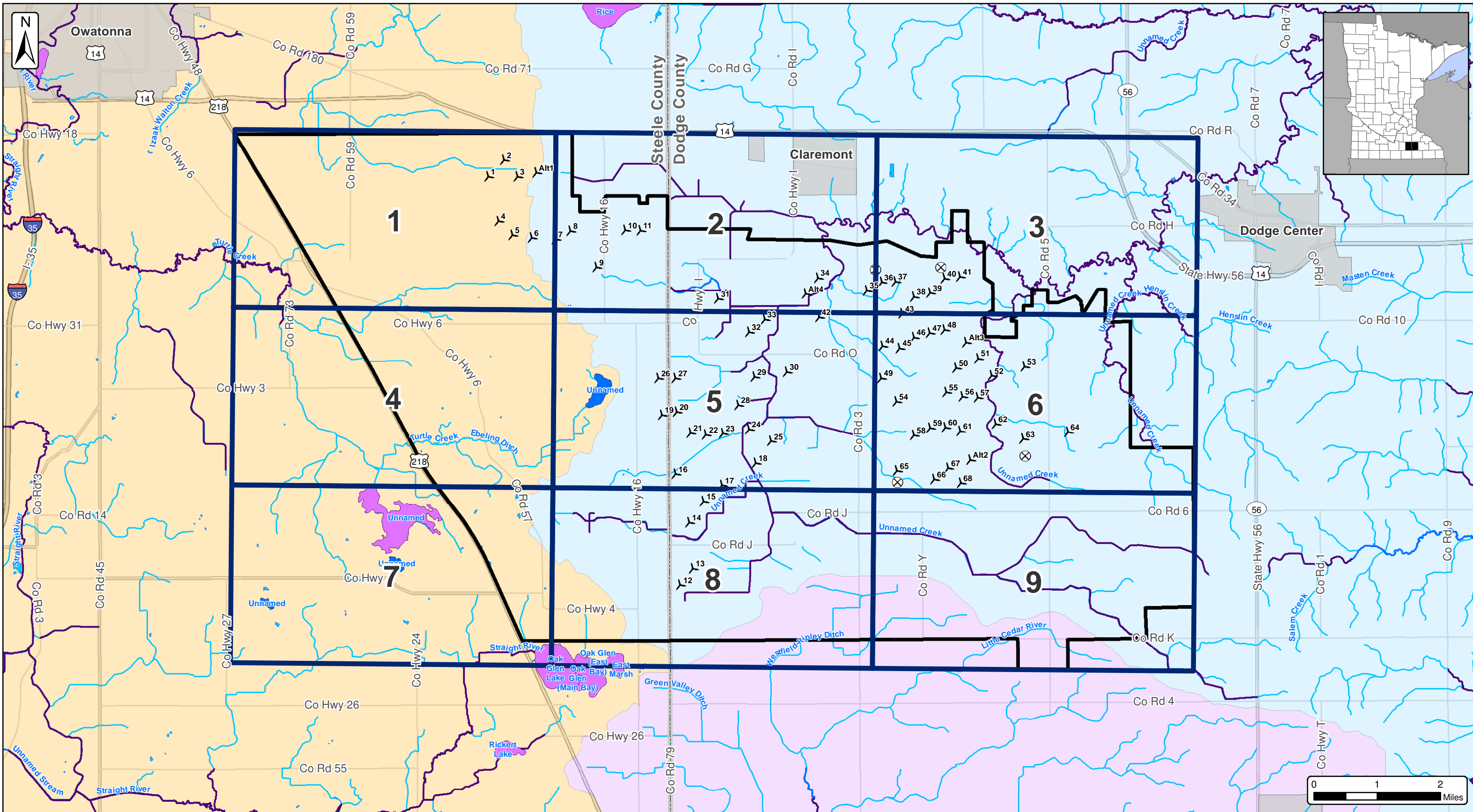

Dodge County Wind, LLC
Map 18 - Surface Water Map
 Dodge County & Steele County, Minnesota
 Date: 12/11/2018

Watercourses (NHD)	Watershed (NHD - HUC8)	Turbine Layout (11/16/2018)	Mapbook Pages
Waterbodies (NHD)	Cannon, 07040002	Proposed MET Towers (09/26/2018)	City/Village
Public Watercourses (PWI)	Upper Cedar, 07080201	Construction Easement (11/29/2018)	Counties
Public Water Basins (PWI)	Zumbro, 07040004	Project Area 03/13/2018 (±52,085 Ac.)	
Buffer Protection Watercourses (MN DNR)			
Buffer Protection Waterbodies (MN DNR)			



SOURCE: NHD WATERSHEDS

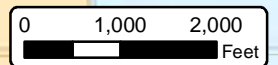
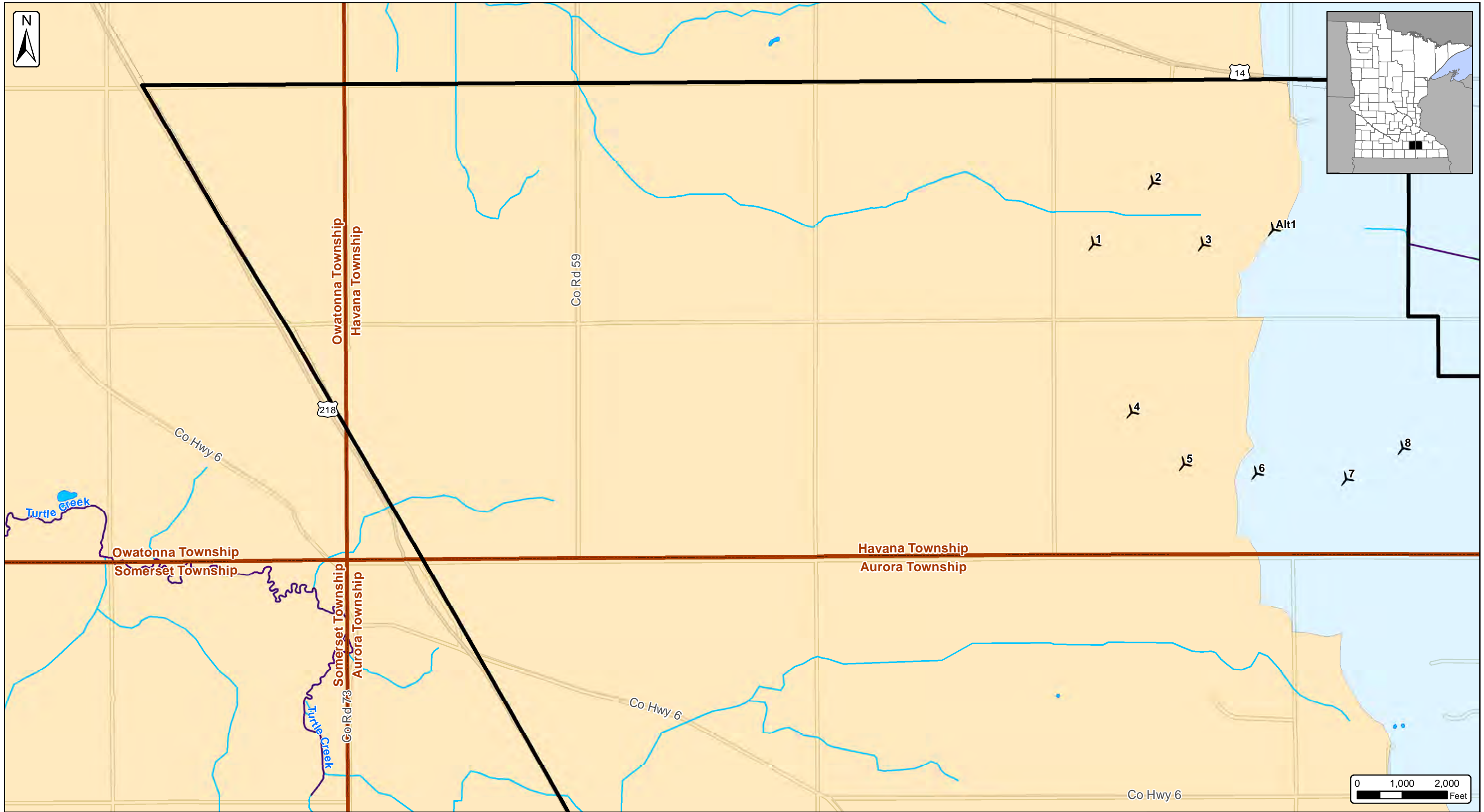

Dodge County Wind, LLC
Map 18 - Surface Water Map
Page 1 of 9
 Dodge County & Steele County, Minnesota
 Date: 12/11/2018

- Watercourses (NHD)
- Waterbodies (NHD)
- Public Watercourses (PWI)
- Public Water Basins (PWI)
- Buffer Protection Watercourses (MN DNR)
- Buffer Protection Waterbodies (MN DNR)

- Watershed (NHD - HUC8)
- Cannon, 07040002
- Upper Cedar, 07080201
- Zumbro, 07040004

- Turbine Layout (11/16/2018)
- Proposed MET Towers (09/26/2018)
- Project Area
03/13/2018 (±52,085 Ac.)

- City/Village
- Townships
- Counties

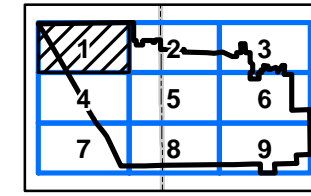

SOURCE: NHD WATERSHEDS



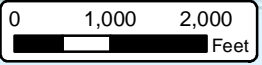
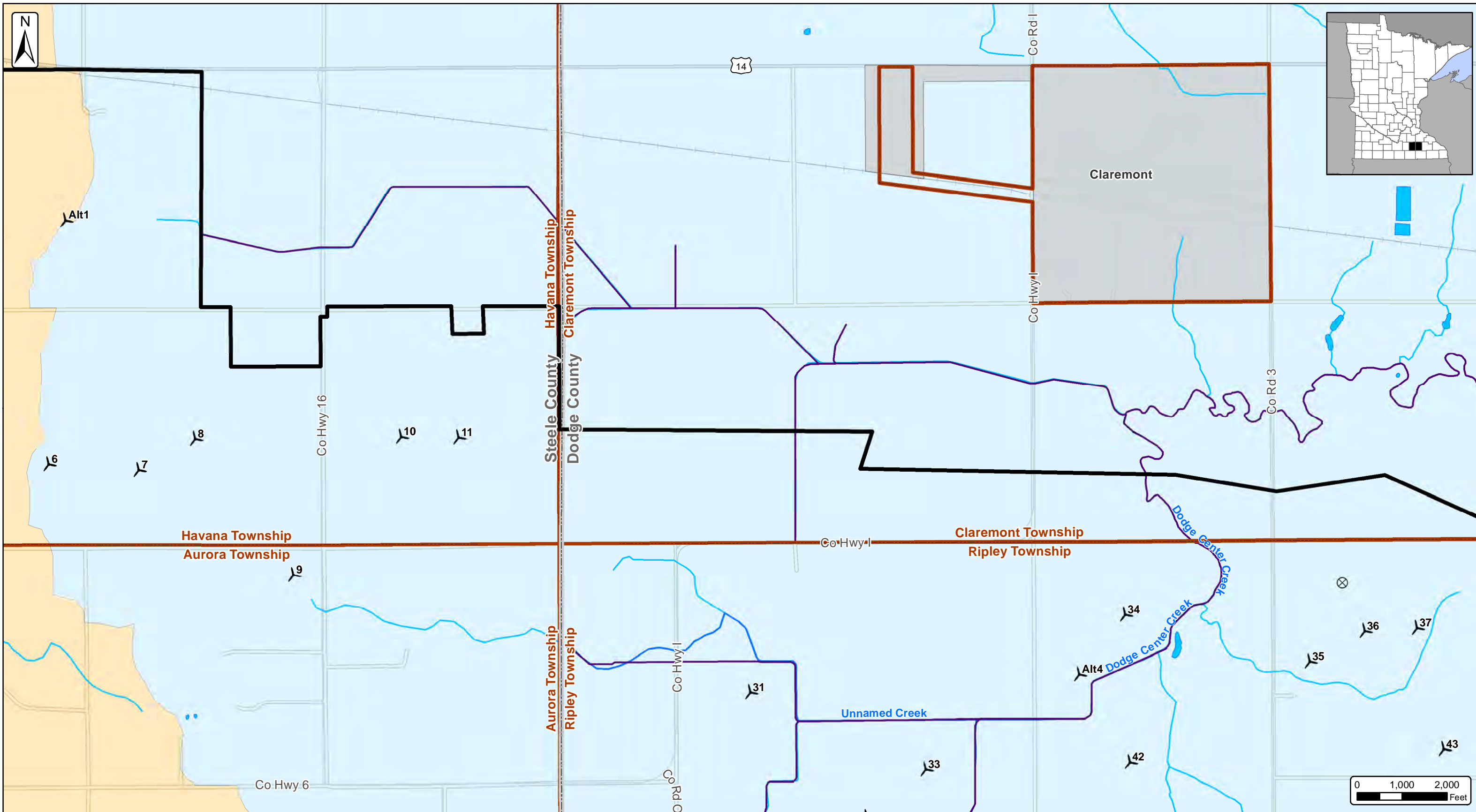

Dodge County Wind, LLC
Map 18 - Surface Water Map
Page 2 of 9
 Dodge County & Steele County, Minnesota
 Date: 12/11/2018

- Watercourses (NHD)
- Waterbodies (NHD)
- Public Watercourses (PWI)
- Public Water Basins (PWI)
- Buffer Protection Watercourses (MN DNR)
- Buffer Protection Waterbodies (MN DNR)

- Watershed (NHD - HUC8)
- Cannon, 07040002
- Upper Cedar, 07080201
- Zumbro, 07040004

- Turbine Layout (11/16/2018)
- Proposed MET Towers (09/26/2018)
- Project Area 03/13/2018 (±52,085 Ac.)

- City/Village
- Townships
- Counties

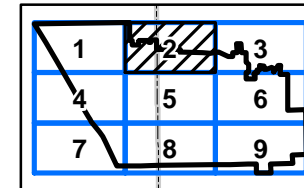

SOURCE: NHD WATERSHEDS



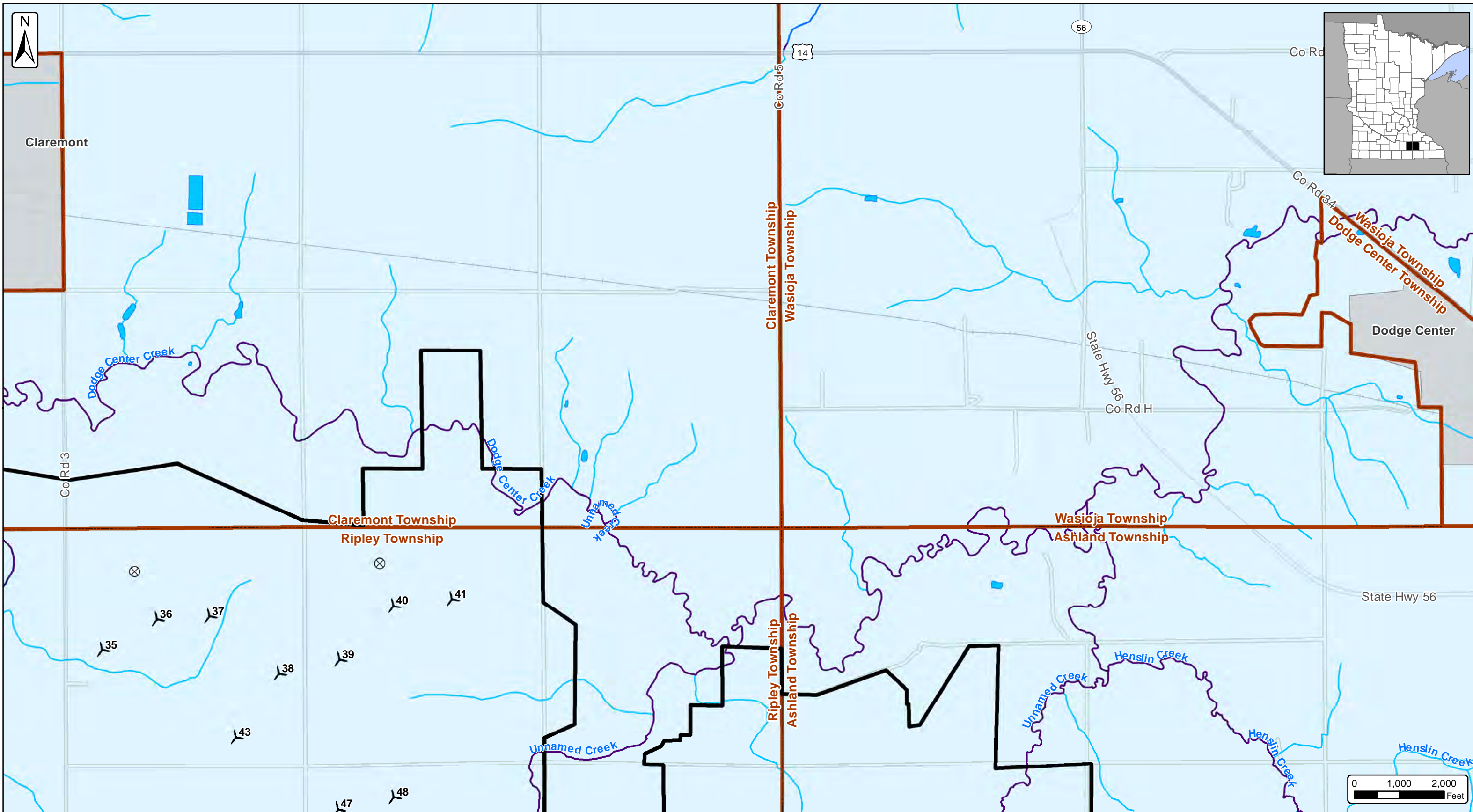

Dodge County Wind, LLC
Map 18 - Surface Water Map
Page 3 of 9
 Dodge County & Steele County, Minnesota
 Date: 12/11/2018

Watercourses (NHD)	Watershed (NHD - HUC8)	Turbine Layout (11/16/2018)	City/Village
Waterbodies (NHD)	Cannon, 07040002	Proposed MET Towers (09/26/2018)	Townships
Public Watercourses (PWI)	Upper Cedar, 07080201	Project Area 03/13/2018 (±52,085 Ac.)	Counties
Public Water Basins (PWI)	Zumbro, 07040004		
Buffer Protection Watercourses (MN DNR)			
Buffer Protection Waterbodies (MN DNR)			

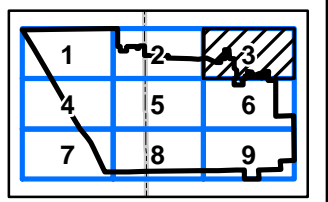

SOURCE: NHD WATERSHEDS

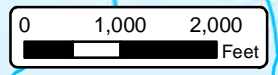

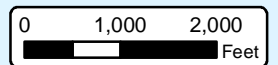
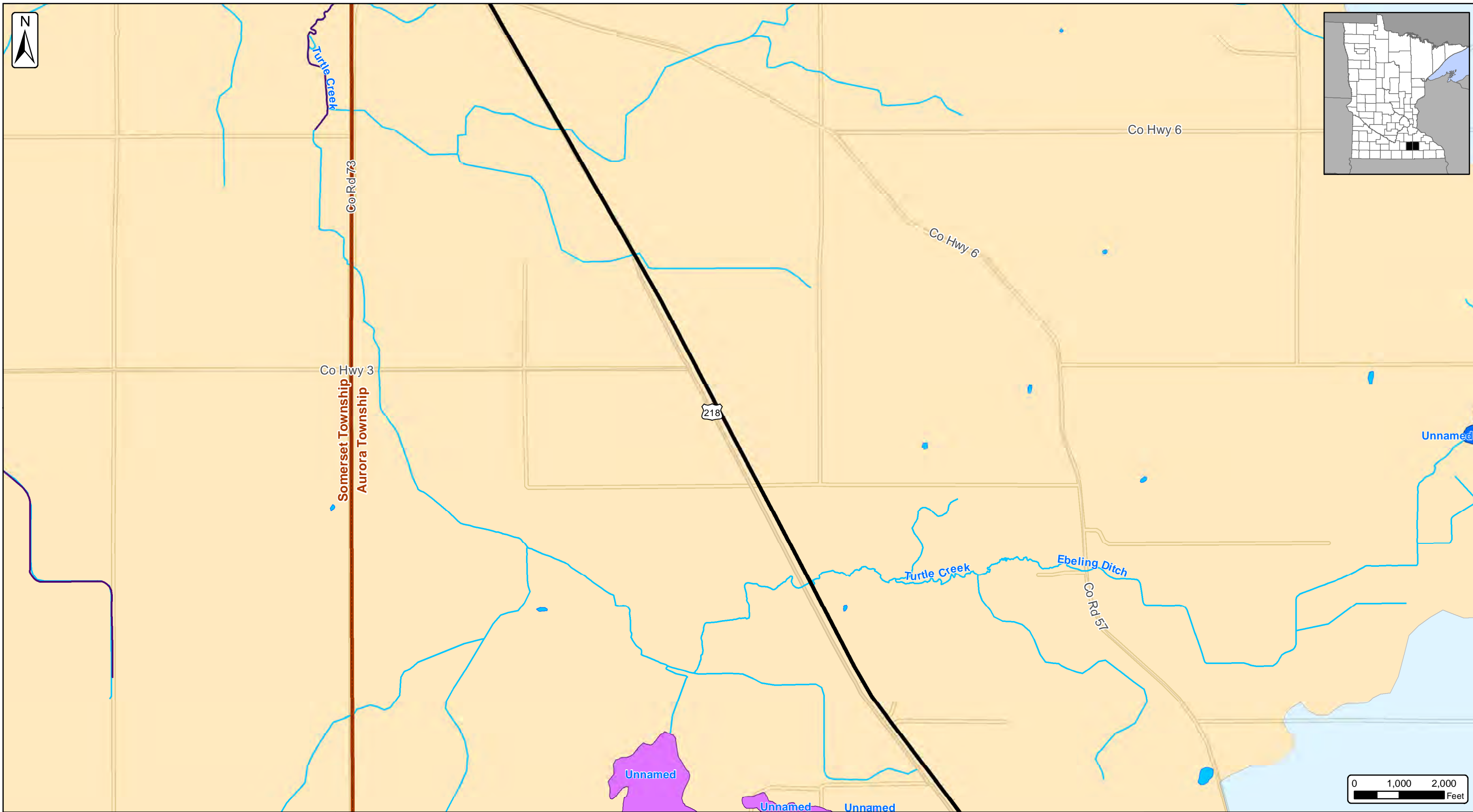

Dodge County Wind, LLC
Map 18 - Surface Water Map
Page 4 of 9
 Dodge County & Steele County, Minnesota
 Date: 12/11/2018

- Watercourses (NHD)
- Waterbodies (NHD)
- Public Watercourses (PWI)
- Public Water Basins (PWI)
- Buffer Protection Watercourses (MN DNR)
- Buffer Protection Waterbodies (MN DNR)

- Watershed (NHD - HUC8)
- Cannon, 07040002
- Upper Cedar, 07080201
- Zumbro, 07040004

- Turbine Layout (11/16/2018)
- Proposed MET Towers (09/26/2018)
- Project Area 03/13/2018 (±52,085 Ac.)

- City/Village
- Townships
- Counties

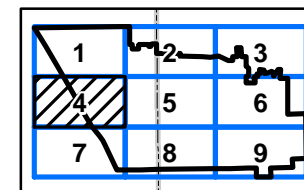

SOURCE: NHD WATERSHEDS



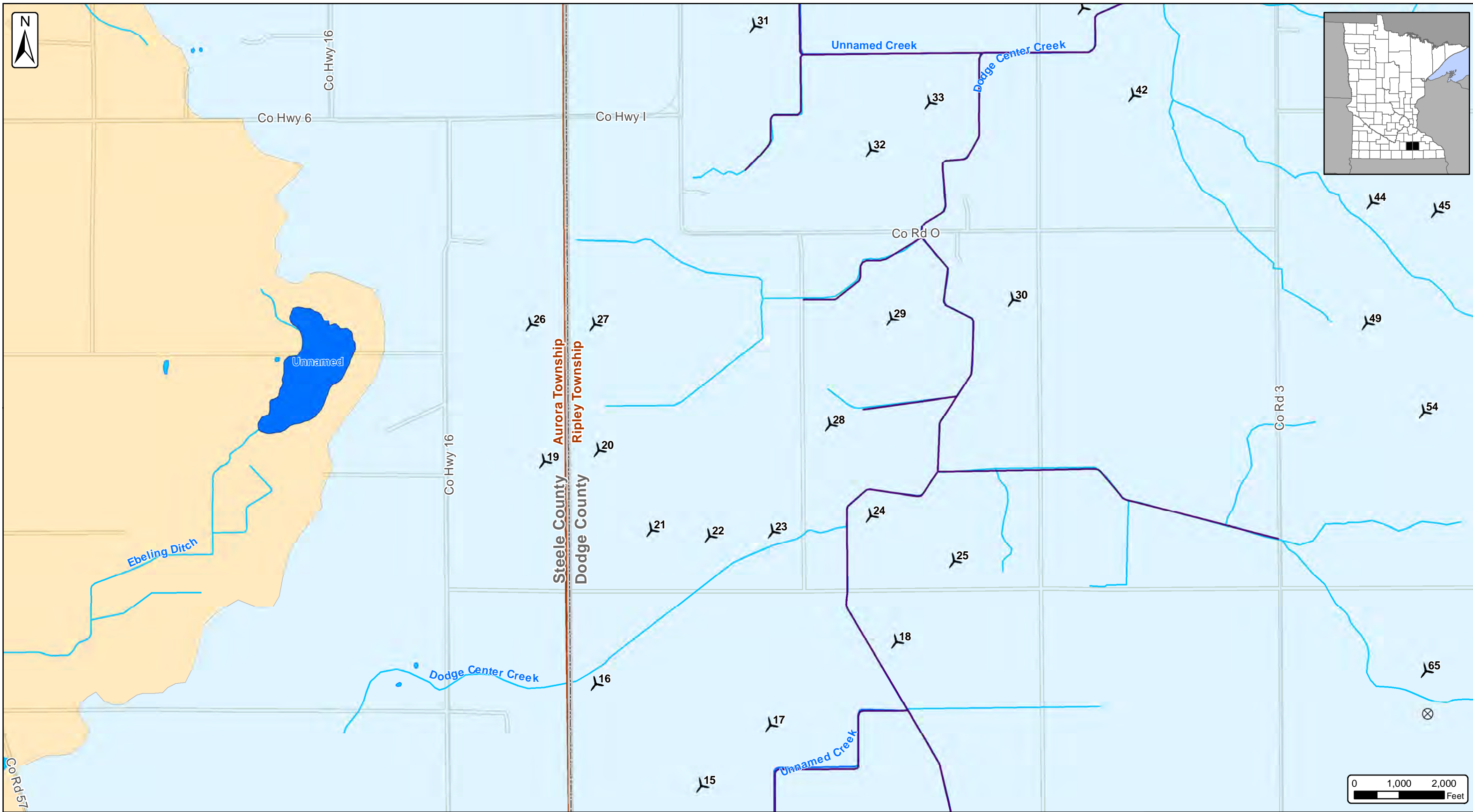

Dodge County Wind, LLC
Map 18 - Surface Water Map
Page 5 of 9
 Dodge County & Steele County, Minnesota
 Date: 12/11/2018

- Watercourses (NHD)
- Waterbodies (NHD)
- Public Watercourses (PWI)
- Public Water Basins (PWI)
- Buffer Protection Watercourses (MN DNR)
- Buffer Protection Waterbodies (MN DNR)

- Watershed (NHD - HUC8)
- Cannon, 07040002
- Upper Cedar, 07080201
- Zumbro, 07040004

- Turbine Layout (11/16/2018)
- Proposed MET Towers (09/26/2018)
- Project Area
03/13/2018 (±52,085 Ac.)

- City/Village
- Townships
- Counties

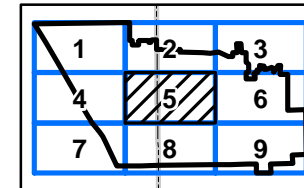

SOURCE: NHD WATERSHEDS

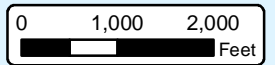

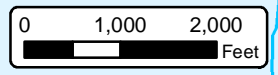
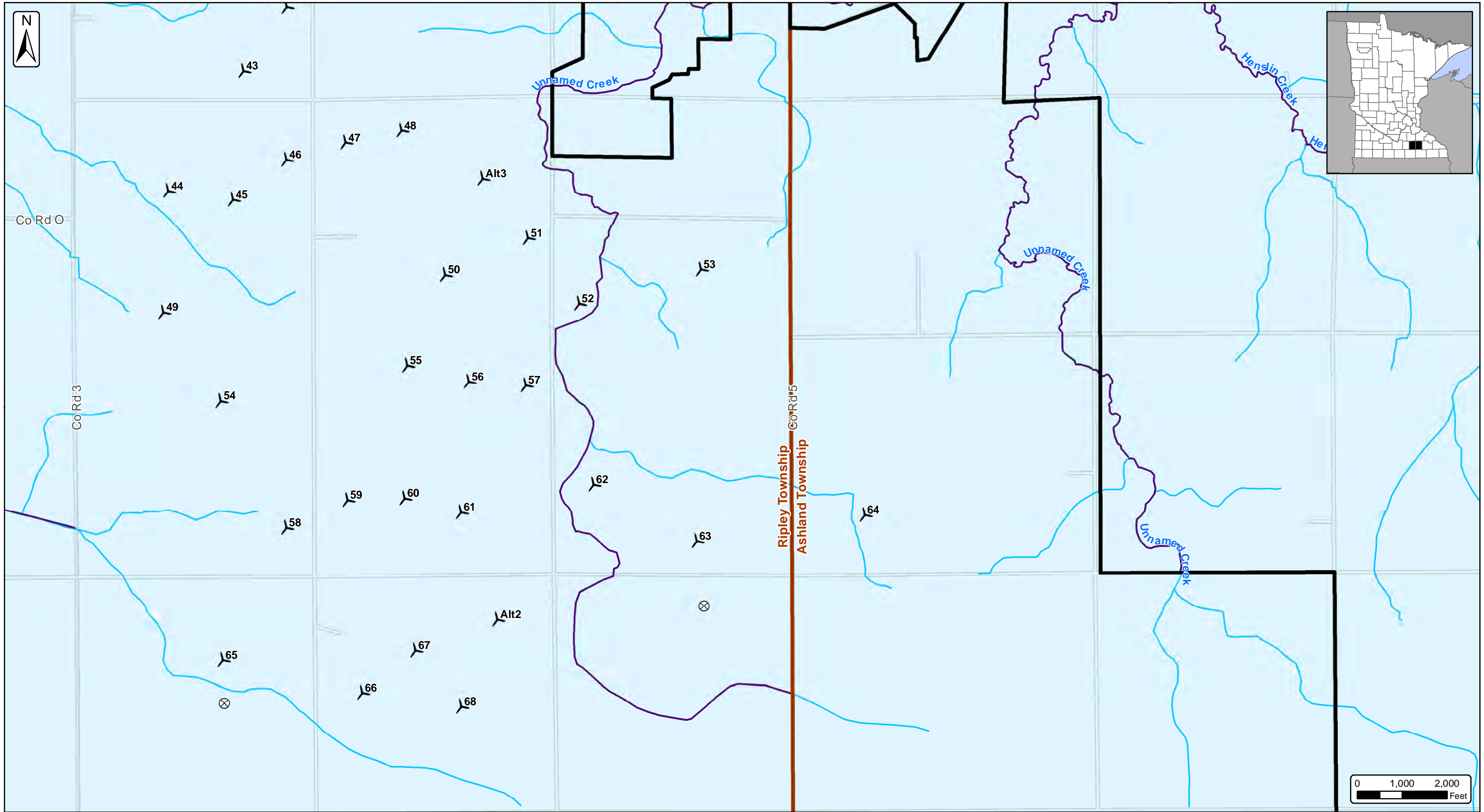

Dodge County Wind, LLC
Map 18 - Surface Water Map
Page 6 of 9
 Dodge County & Steele County, Minnesota
 Date: 12/11/2018

- | | | | |
|-----------------------------------------|------------------------|------------------------------------------|--------------|
| Watercourses (NHD) | Watershed (NHD - HUC8) | Turbine Layout (11/16/2018) | City/Village |
| Waterbodies (NHD) | Cannon, 07040002 | Proposed MET Towers (09/26/2018) | Townships |
| Public Watercourses (PWI) | Upper Cedar, 07080201 | Project Area
03/13/2018 (±52,085 Ac.) | Counties |
| Public Water Basins (PWI) | Zumbro, 07040004 | | |
| Buffer Protection Watercourses (MN DNR) | | | |
| Buffer Protection Waterbodies (MN DNR) | | | |

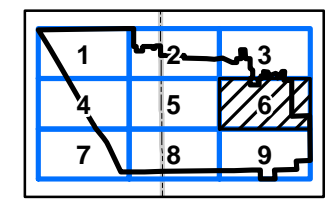

SOURCE: NHD WATERSHEDS



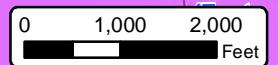
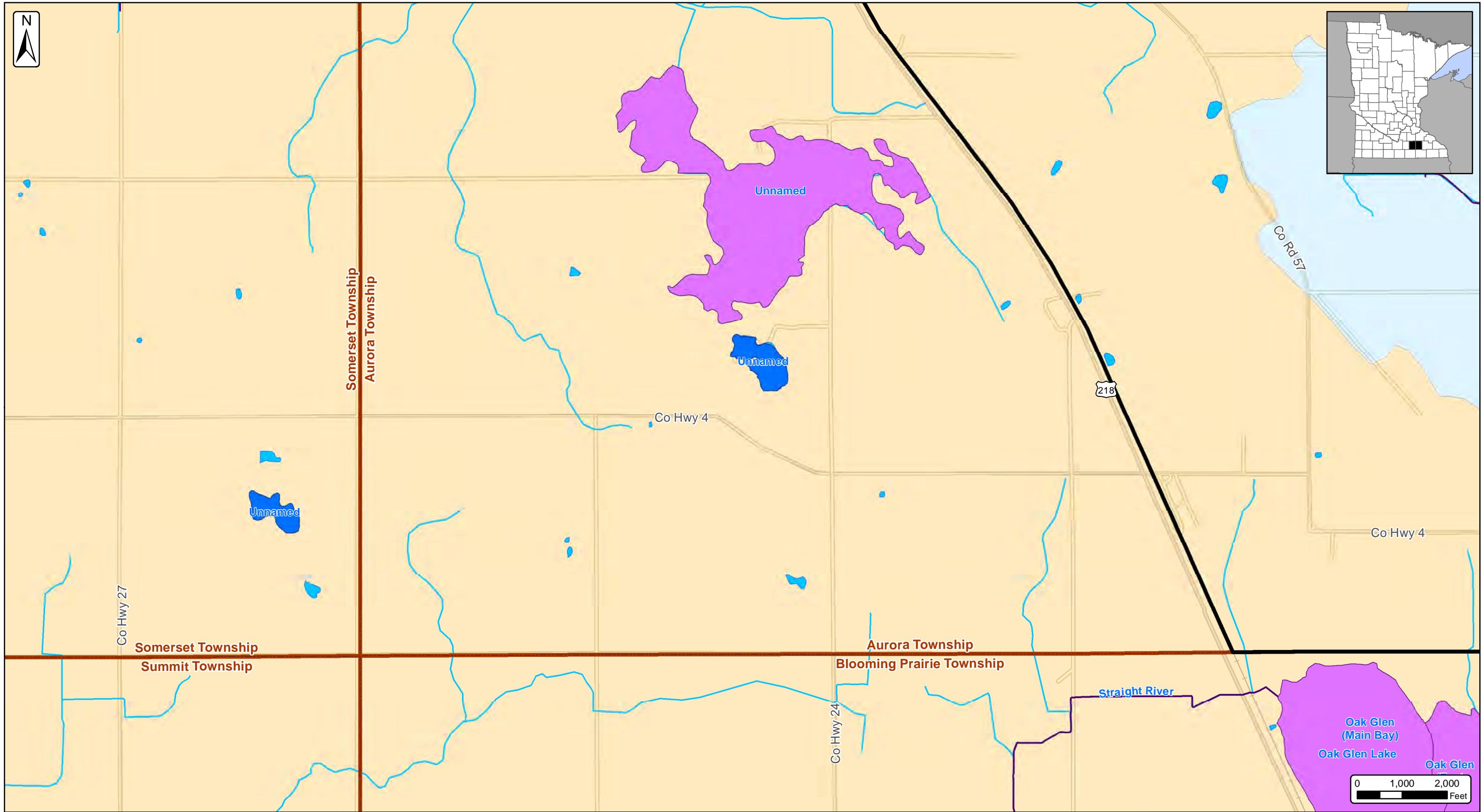

Dodge County Wind, LLC
Map 18 - Surface Water Map
Page 7 of 9
 Dodge County & Steele County, Minnesota
 Date: 12/11/2018

- | | | | |
|-----------------------------------------|------------------------|---------------------------------------|--------------|
| Watercourses (NHD) | Watershed (NHD - HUC8) | Turbine Layout (11/16/2018) | City/Village |
| Waterbodies (NHD) | Cannon, 07040002 | Proposed MET Towers (09/26/2018) | Townships |
| Public Watercourses (PWI) | Upper Cedar, 07080201 | Project Area 03/13/2018 (±52,085 Ac.) | Counties |
| Public Water Basins (PWI) | Zumbro, 07040004 | | |
| Buffer Protection Watercourses (MN DNR) | | | |
| Buffer Protection Waterbodies (MN DNR) | | | |

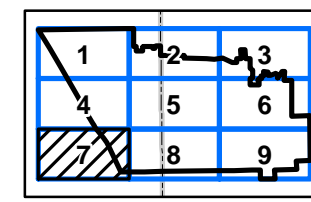

SOURCE: NHD WATERSHEDS



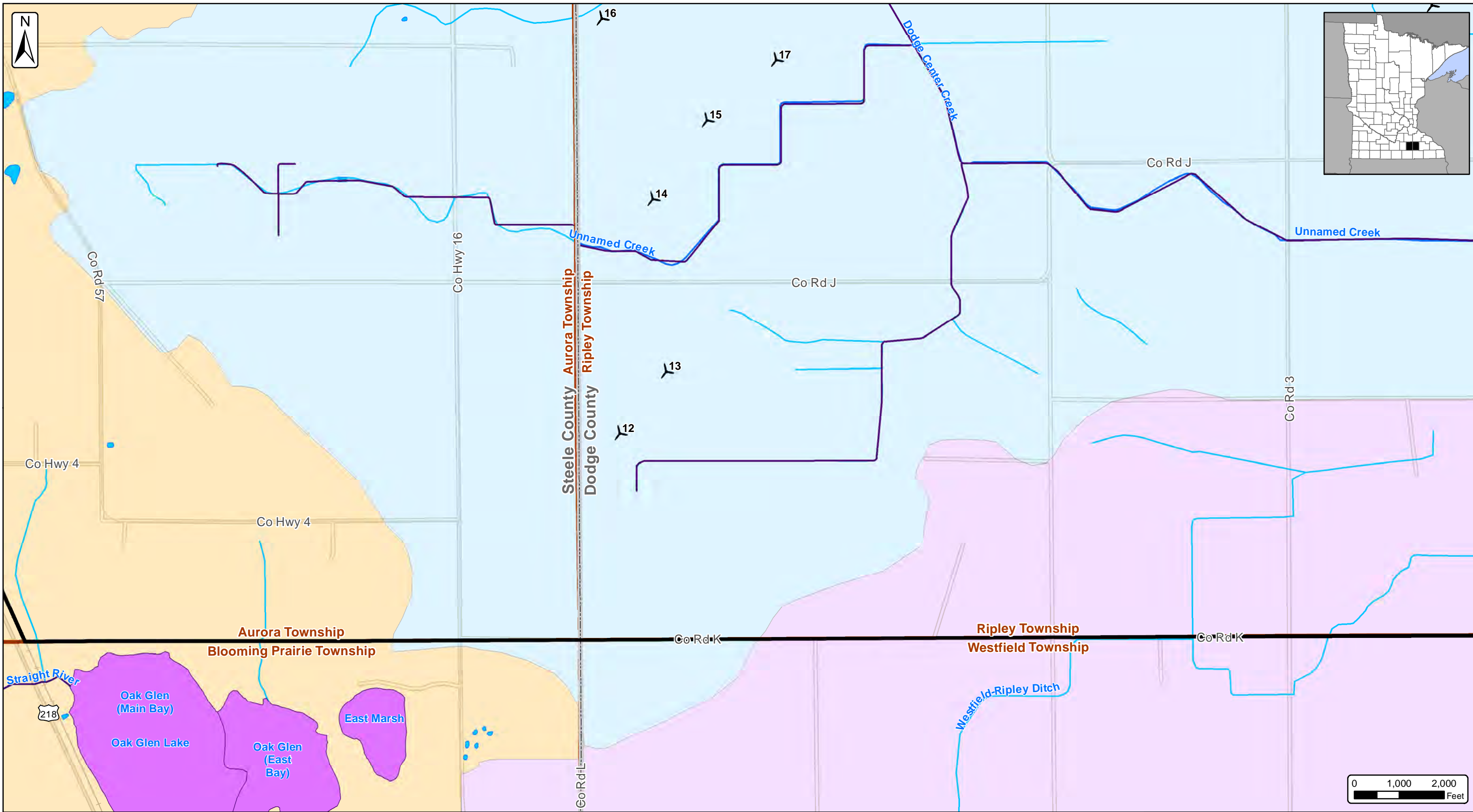

Dodge County Wind, LLC
Map 18 - Surface Water Map
Page 8 of 9
 Dodge County & Steele County, Minnesota
 Date: 12/11/2018

- | | | | |
|-----------------------------------------|------------------------|------------------------------------------|--------------|
| Watercourses (NHD) | Watershed (NHD - HUC8) | Turbine Layout (11/16/2018) | City/Village |
| Waterbodies (NHD) | Cannon, 07040002 | Proposed MET Towers (09/26/2018) | Townships |
| Public Watercourses (PWI) | Upper Cedar, 07080201 | Project Area
03/13/2018 (±52,085 Ac.) | Counties |
| Public Water Basins (PWI) | Zumbro, 07040004 | | |
| Buffer Protection Watercourses (MN DNR) | | | |
| Buffer Protection Waterbodies (MN DNR) | | | |

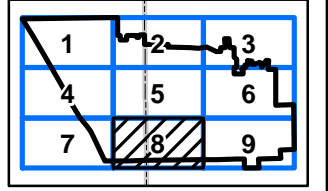

SOURCE: NHD WATERSHEDS

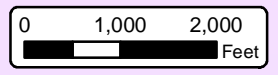

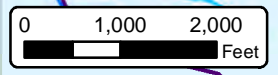
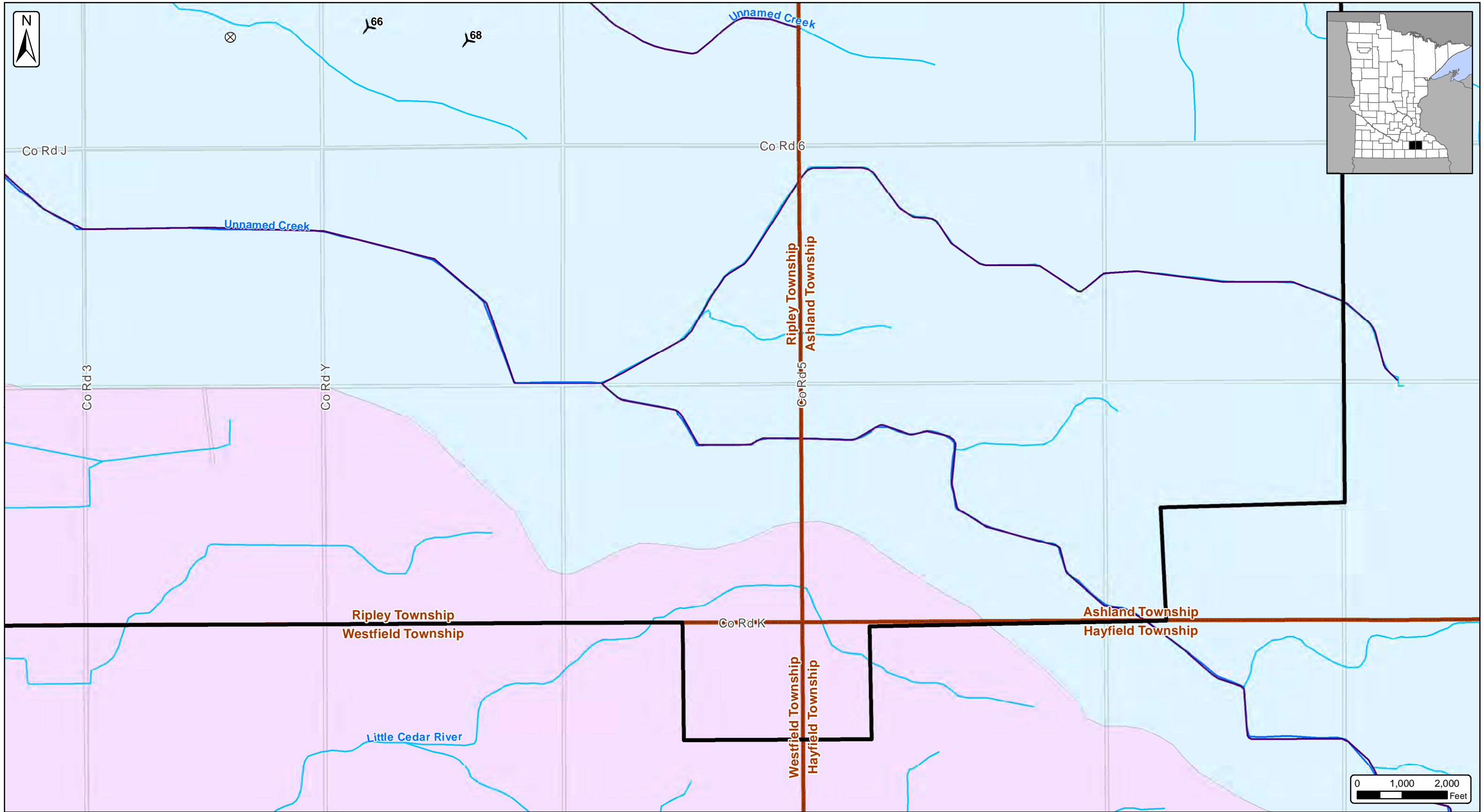

Dodge County Wind, LLC
Map 18 - Surface Water Map
Page 9 of 9
 Dodge County & Steele County, Minnesota
 Date: 12/11/2018

- | | | | |
|-----------------------------------------|------------------------|------------------------------------------|--------------|
| Watercourses (NHD) | Watershed (NHD - HUC8) | Turbine Layout (11/16/2018) | City/Village |
| Waterbodies (NHD) | Cannon, 07040002 | Proposed MET Towers (09/26/2018) | Townships |
| Public Watercourses (PWI) | Upper Cedar, 07080201 | Project Area
03/13/2018 (±52,085 Ac.) | Counties |
| Public Water Basins (PWI) | Zumbro, 07040004 | | |
| Buffer Protection Watercourses (MN DNR) | | | |
| Buffer Protection Waterbodies (MN DNR) | | | |

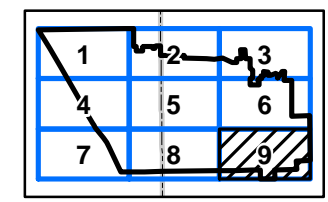

SOURCE: NHD WATERSHEDS



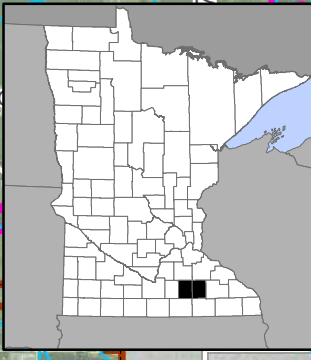
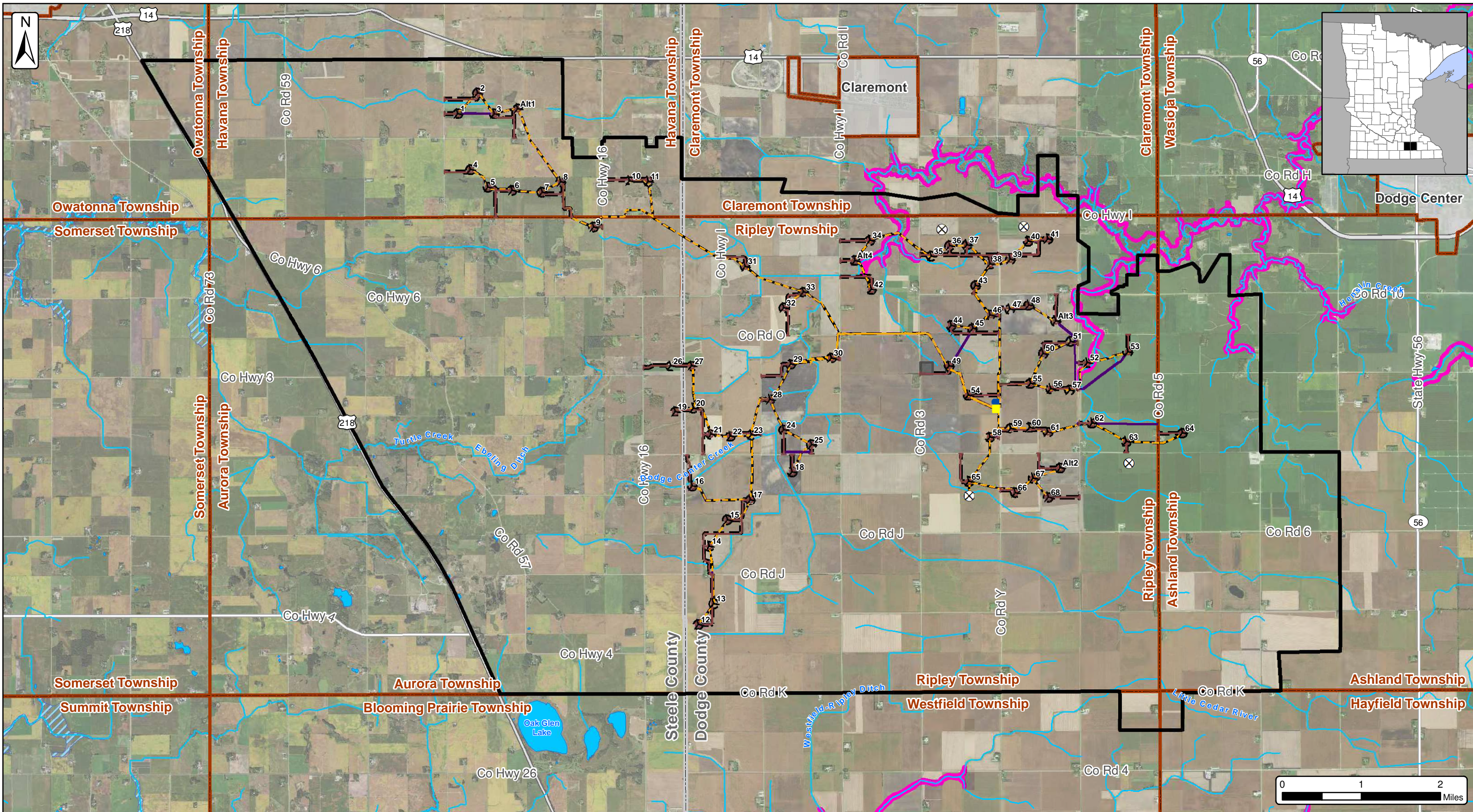

Dodge County Wind, LLC
Map 19 - FEMA Flood Zone Map
 Dodge County & Steele County, Minnesota
 Date: 12/11/2018

Watercourses (NHD)
 Waterbodies (NHD)
 Dodge County FEMA Firmette Flood Zones (Atwell Digitized)
 Zone A: Area of special flood hazards (SFH) and without base flood elevations determined
 Zone C: Area of Minimal Flood Hazard

FEMA Flood Zones (Data Available for Select Counties Only)
 Zone A: An area inundated by 1% annual chance flooding, for which no BFEs have been determined.
 Zone AE: An area inundated by 1% annual chance flooding for which BFEs have been determined.
 Zone X: (Shaded) Area of moderate flood hazard, between base flood and 500-year flood.
 Zone X: (Unshaded) Areas that have been determined to be outside of the limits of 500-year and 100-year floodplains.

Turbine Layout (11/16/2018)
 Proposed MET Towers (09/26/2018)
 Access Roads (11/29/2018)
 Crane Path (11/29/2018)
 Collection Lines (11/16/2018)

O&M Area
 Substation
 Laydown Yard
 Construction Easement (11/29/2018)
 Project Area 03/13/2018 (±52,085 Ac.)
 City/Village
 Counties



SOURCE: FEMA NATIONAL FLOODHAZARD LAYER; FEMA FIRMETTE