

Appendix B

Maps

Byron Solar Project
Dodge and Olmsted Counties, Minnesota

This page is intentionally blank

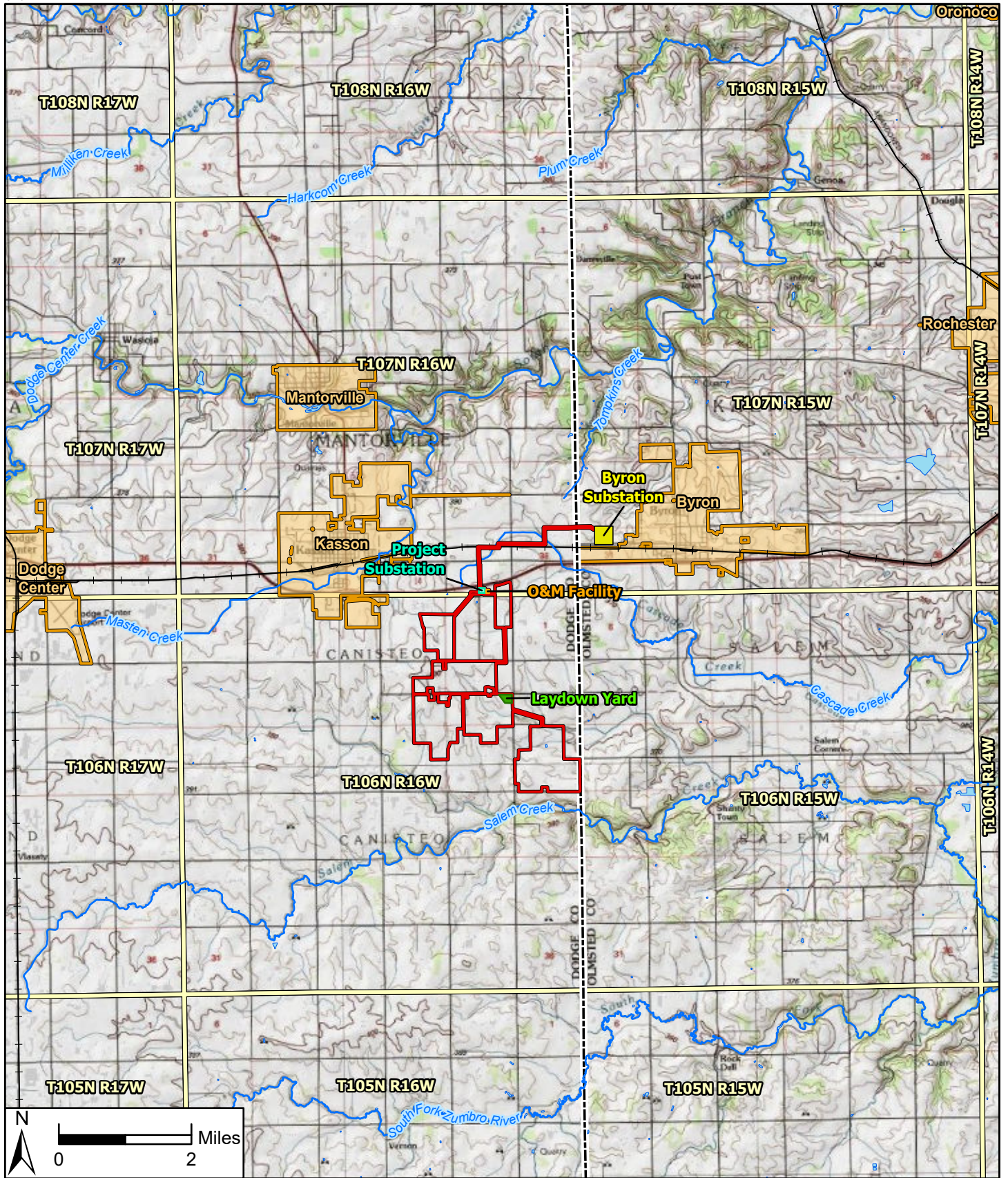

Data Source(s): Westwood (2021); MNDNR (Various Dates); US Census Bureau (2019); NED (2016); USGS NHD Dataset(2013); USFWS NWI (2017); Esri USGS Topo Basemap (Accessed 2021).

Westwood

Phone (952) 937-5150 12701 Whitewater Drive, Suite #300
 Fax (952) 937-5822 Minnetonka, MN 55343
 Toll Free (888) 937-5150 westwoodps.com
 Westwood Professional Services, Inc.

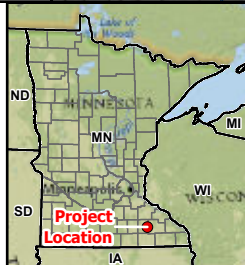

Legend

- Project Area Boundary
- Existing Substation
- Laydown Yard
- O&M Facility
- NHD Flowline
- NHD Waterbody
- Railroad
- County Boundary
- Municipal Boundary
- PLS Township Boundary

Byron Solar Project
 Dodge and Olmsted Counties, Minnesota

Project Location

N:\0208109_000\GIS\ArcPro\Byron Solar Site Permit Maps\Byron Solar Site Permit Maps.aprx
 Byron_Map01_ProjectLocation_Map01_ProjectLocation | 8/10/2021 4:22 PM

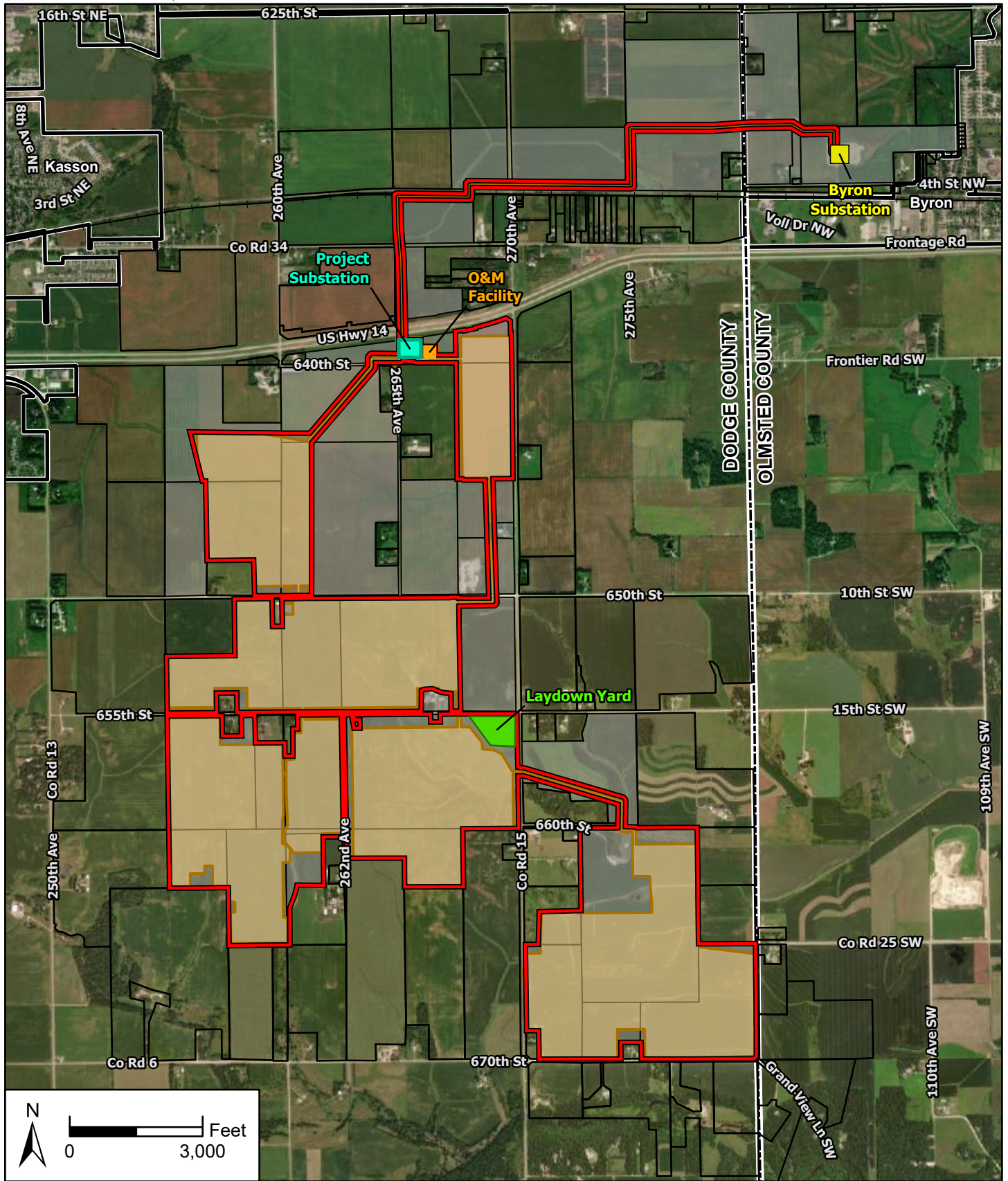

Data Source(s): Westwood (2021); US Census Bureau (2019); Dodge County GIS (2020); Olmsted County GIS (2020); Ventyx (2021); Esri World Imagery Basemap (Accessed 2021).

Legend

- Project Area Boundary
- Participating Parcel
- Non-Participating Parcel
- Development Area
- Existing Substation
- Project Substation
- Laydown Yard
- O&M Facility
- + Railroad
- County Boundary
- Municipal Boundary

Byron Solar Project

Dodge and Olmsted Counties, Minnesota

Land Control &
Development Areas

MAP 2

Westwood

Phone (952) 937-5150 12701 Whitewater Drive, Suite #300
 Fax (952) 937-5822 Minnetonka, MN 55343
 Toll Free (888) 937-5150 westwoodps.com

Westwood Professional Services, Inc.

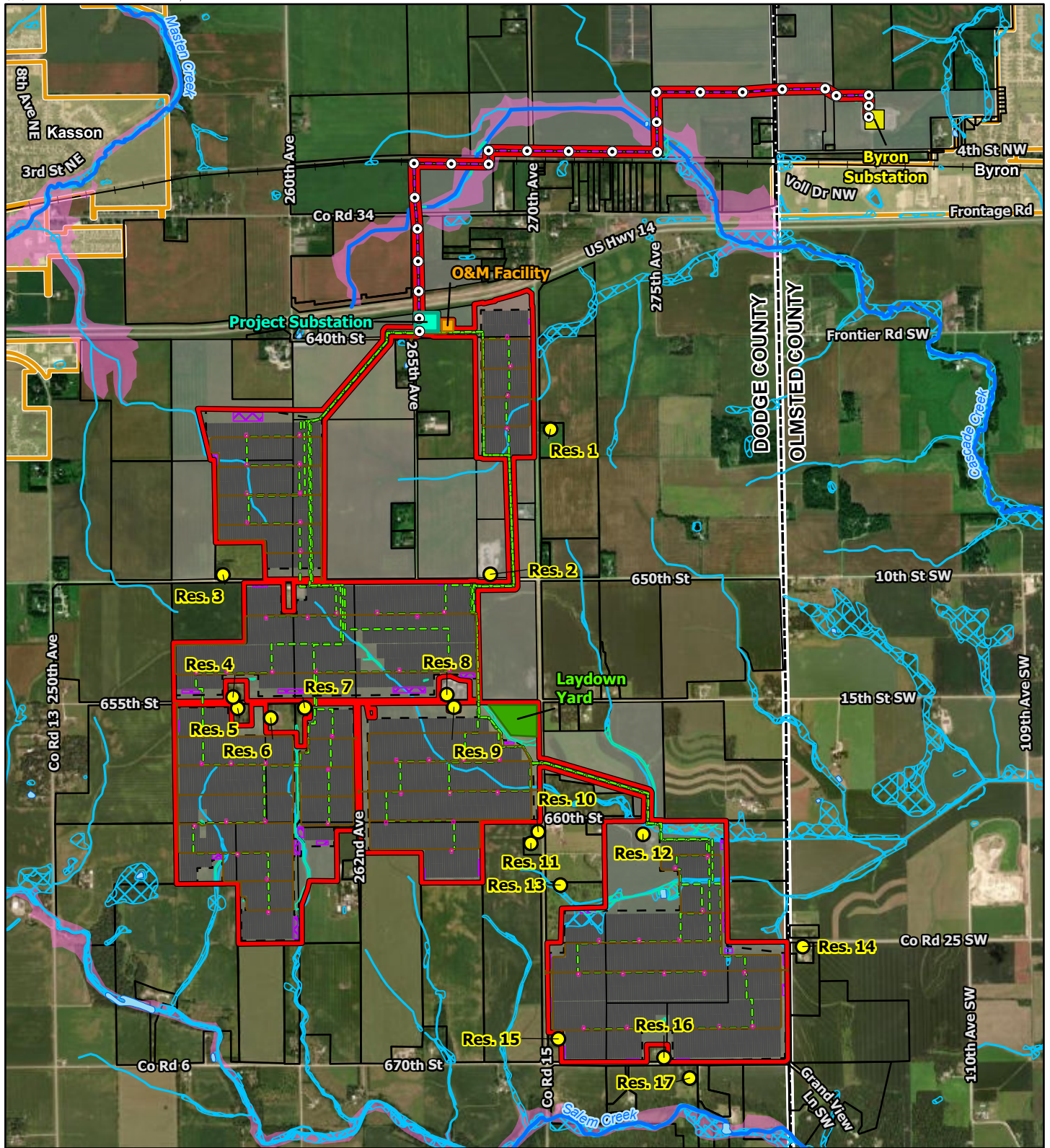

Data Source(s): Westwood (2021); US Census Bureau (2019); Dodge County GIS (2020); Olmsted County GIS (2020); Ventyx (2021); Esri World Imagery Basemap (Accessed 2021).

Legend

- Project Area Boundary
- Adjacent Residence
- Existing Substation
- Project Substation
- O&M Facility
- Laydown Yard
- Solar Array
- Proposed Fence
- Proposed Collection
- Proposed Transmission Line
- Power Pole
- Proposed Access Road
- Stormwater Pond
- NHD Waterbody
- NHD Flowline
- FEMA Flood Zone
- NWI Wetland
- Participating Parcel
- Non-Participating Parcel
- Railroad
- Municipal Boundary
- County Boundary

Byron Solar Project

Dodge and Olmsted Counties, Minnesota

Project Layout



Westwood

Phone (952) 937-5150 12701 Whitewater Drive, Suite #300
 Fax (952) 937-5822 Minnetonka, MN 55343
 Toll Free (888) 937-5150 westwoodps.com

Westwood Professional Services, Inc.

N:\0028109.00\GIS\ArcPro\Byron Solar Site Permit Maps\Byron Solar Site Permit Maps.aprx
 Byron_Map03_ProjectLayout_Map03_PreliminaryProjectLayout | 8/10/2021 4:21 PM

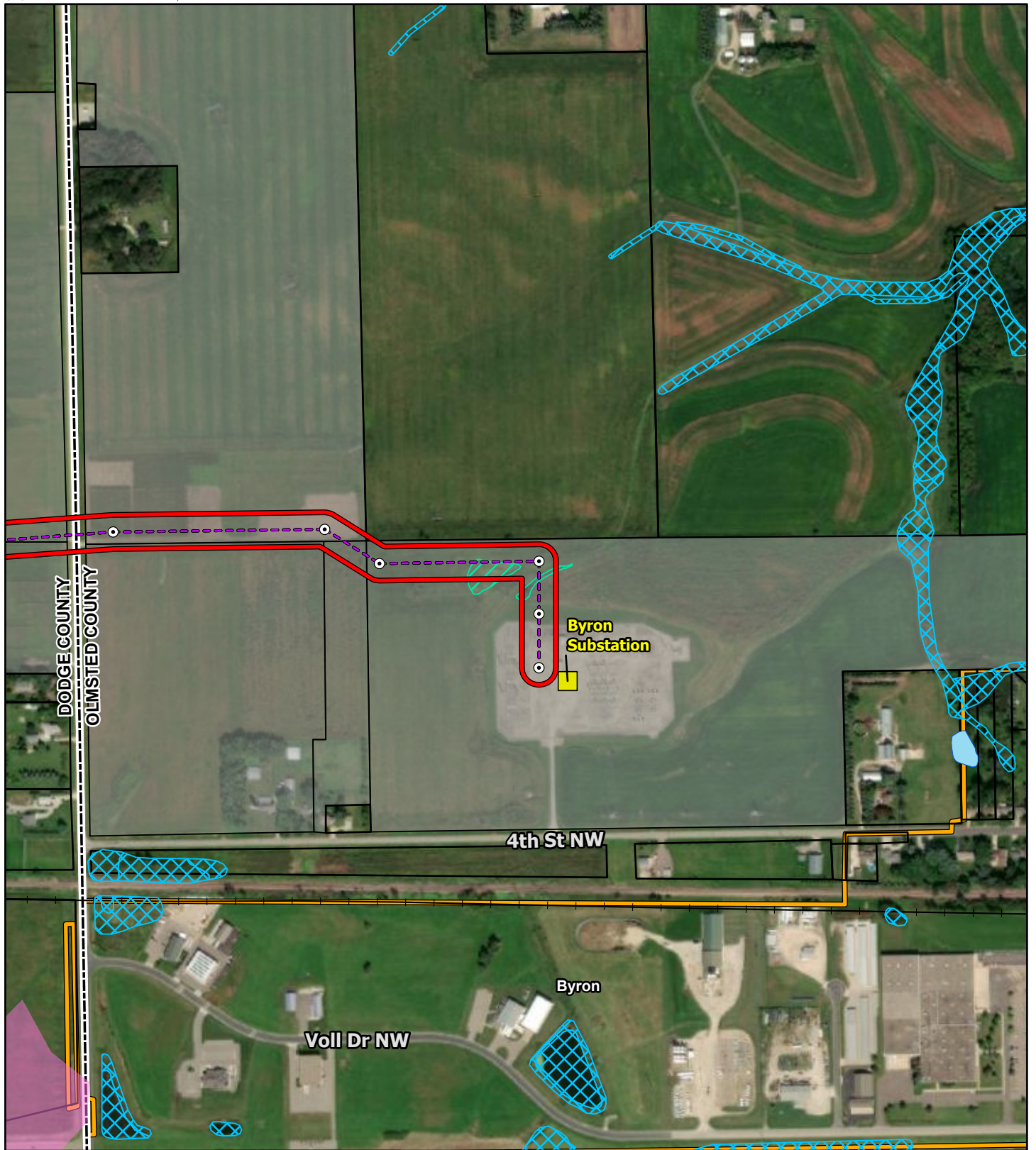

Data Source(s): Westwood (2021); US Census Bureau (2019); Dodge County GIS (2020); Olmsted County GIS (2020); Ventyx (2021); Esri World Imagery Basemap (Accessed 2021).



Westwood

Phone (952) 937-5150 12701 Whitewater Drive, Suite #300
 Fax (952) 937-5822 Minnetonka, MN 55343
 Toll Free (888) 937-5150 westwoodsps.com

Westwood Professional Services, Inc.

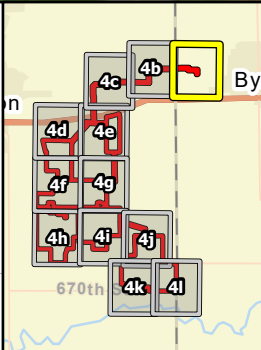

- Project Area Boundary
- Power Pole
- Adjacent Residence
- Existing Substation
- Project Substation
- O&M Facility
- Laydown Yard
- Proposed Transmission Line
- Inverter
- Proposed Access Road
- Proposed Collection
- Delineated Wetland
- Stormwater Pond
- Solar Array
- Proposed Fence
- NHD Waterbody
- NHD Flowline
- NWI Wetland
- FEMA Flood Zone
- Railroad
- Participating Parcel
- Non-Participating Parcel
- County Boundary
- Municipal Boundary

Byron Solar Project

Dodge and Olmsted Counties, Minnesota

Project Layout

N:\0208109_00\GIS\ArcPro\Byron Solar Site Permit Maps\Byron Solar Site Permit Maps.aprx
 Byron_Map04_PreliminaryProjectLayoutMapBook | 8/10/2021 4:24 PM

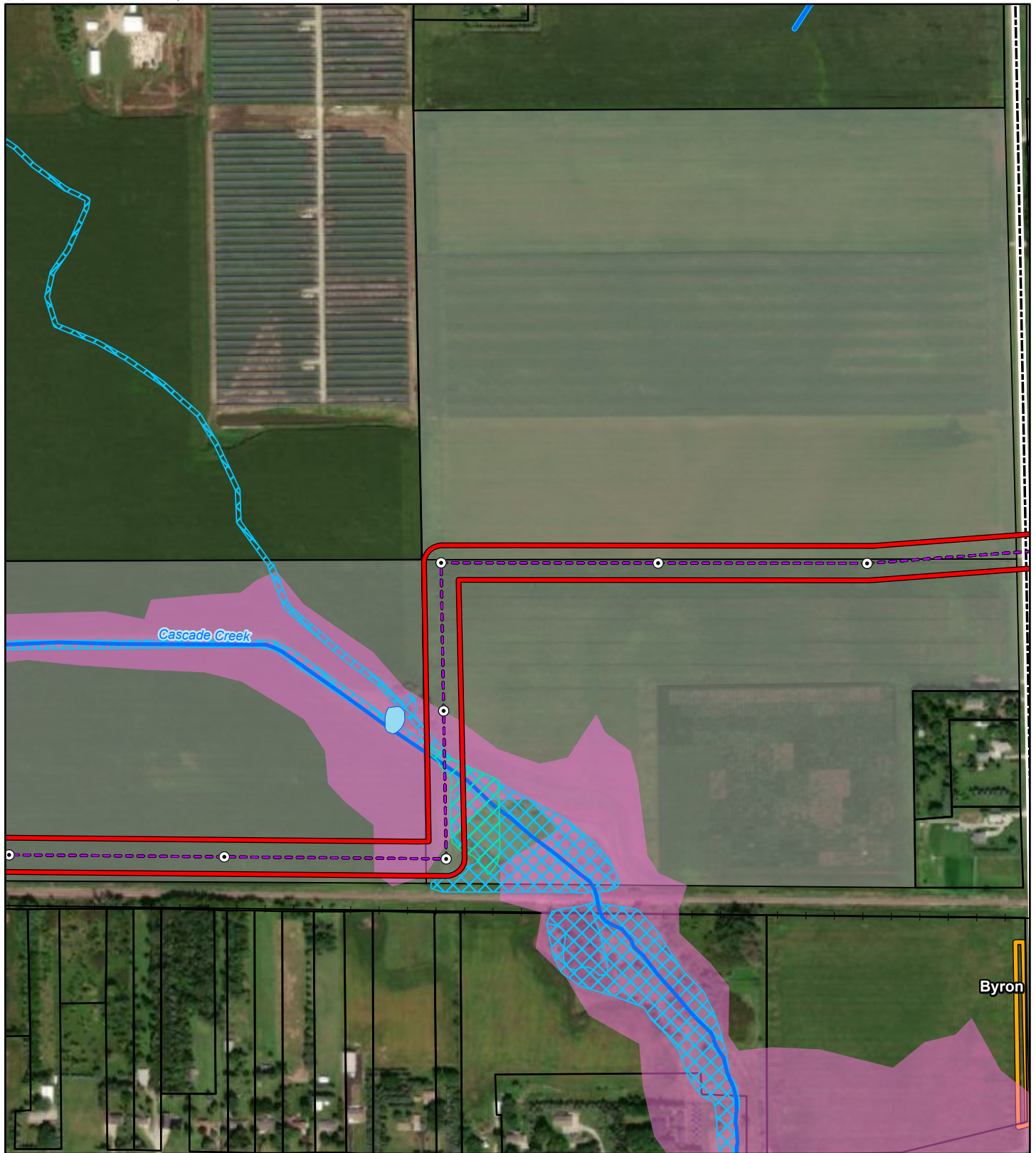

Data Source(s): Westwood (2021); US Census Bureau (2019); Dodge County GIS (2020); Olmsted County GIS (2020); Ventyx (2021); Esri World Imagery Basemap (Accessed 2021).



Westwood

Phone (952) 937-5150 12701 Whitewater Drive, Suite #300
 Fax (952) 937-5822 Minnetonka, MN 55343
 Toll Free (888) 937-5150 westwoodps.com
 Westwood Professional Services, Inc.

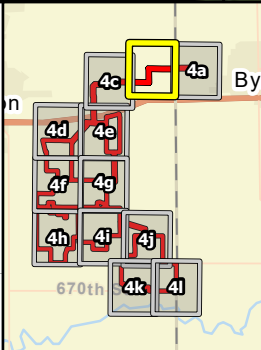

- Project Area Boundary
- Power Pole
- Adjacent Residence
- Existing Substation
- Project Substation
- O&M Facility
- Laydown Yard
- Proposed Transmission Line
- Inverter
- Proposed Access Road
- Proposed Collection
- Delineated Wetland
- Stormwater Pond
- Solar Array
- Proposed Fence
- NHD Waterbody
- NHD Flowline
- NWI Wetland
- FEMA Flood Zone
- Railroad
- Participating Parcel
- Non-Participating Parcel
- County Boundary
- Municipal Boundary

Byron Solar Project

Dodge and Olmsted Counties, Minnesota

Project Layout

N:\0028109\00\GIS\ArcPro\Byron Solar Site Permit Maps\Byron Solar Site Permit Maps.aprx
 Byron_Map04_Preliminary\ProjectLayoutMapBook | 8/10/2021 4:24 PM

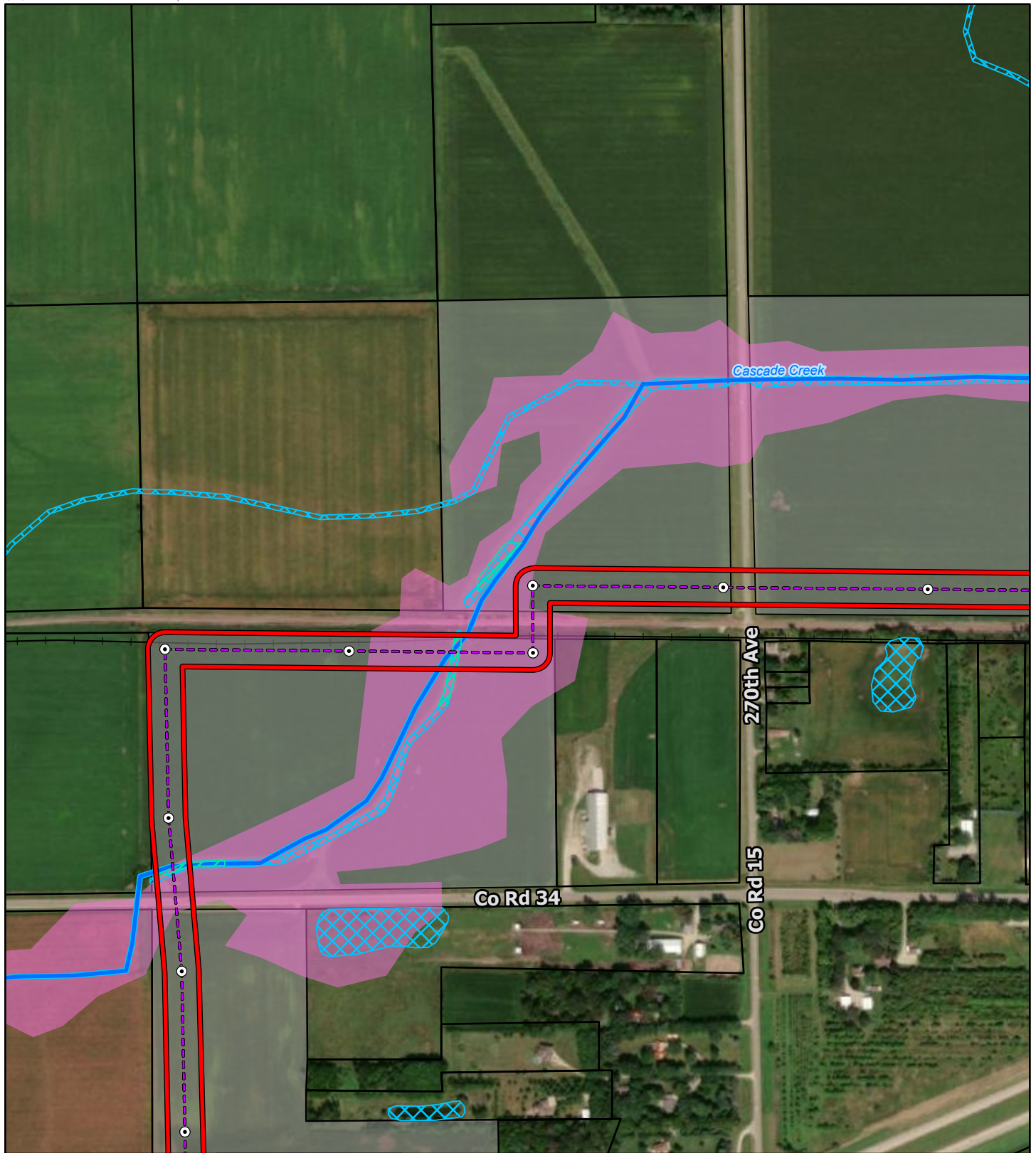

Data Source(s): Westwood (2021); US Census Bureau (2019); Dodge County GIS (2020); Olmsted County GIS (2020); Ventyx (2021); Esri World Imagery Basemap (Accessed 2021).



Westwood

Phone (952) 937-5150 12701 Whitewater Drive, Suite #300
 Fax (952) 937-5822 Minnetonka, MN 55343
 Toll Free (888) 937-5150 westwoodps.com

Westwood Professional Services, Inc.

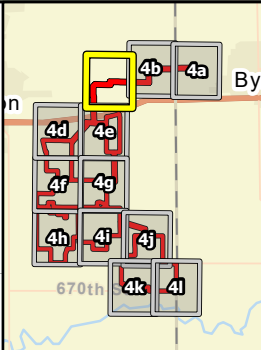

- Project Area Boundary
- Power Pole
- Adjacent Residence
- Existing Substation
- Project Substation
- O&M Facility
- Laydown Yard
- Proposed Transmission Line
- Inverter
- Proposed Access Road
- Proposed Collection
- Delineated Wetland
- Stormwater Pond
- Solar Array
- Proposed Fence
- NHD Waterbody
- NHD Flowline
- NWI Wetland
- FEMA Flood Zone
- Railroad
- Participating Parcel
- Non-Participating Parcel
- County Boundary
- Municipal Boundary

Byron Solar Project

Dodge and Olmsted Counties, Minnesota

Project Layout

N:\0028109.00\GIS\ArcPro\Byron Solar Site Permit Maps\Byron Solar Site Permit Maps.aprx
 Byron_Map04_Preliminary\ProjectLayout\MapBook | 8/10/2021 4:24 PM

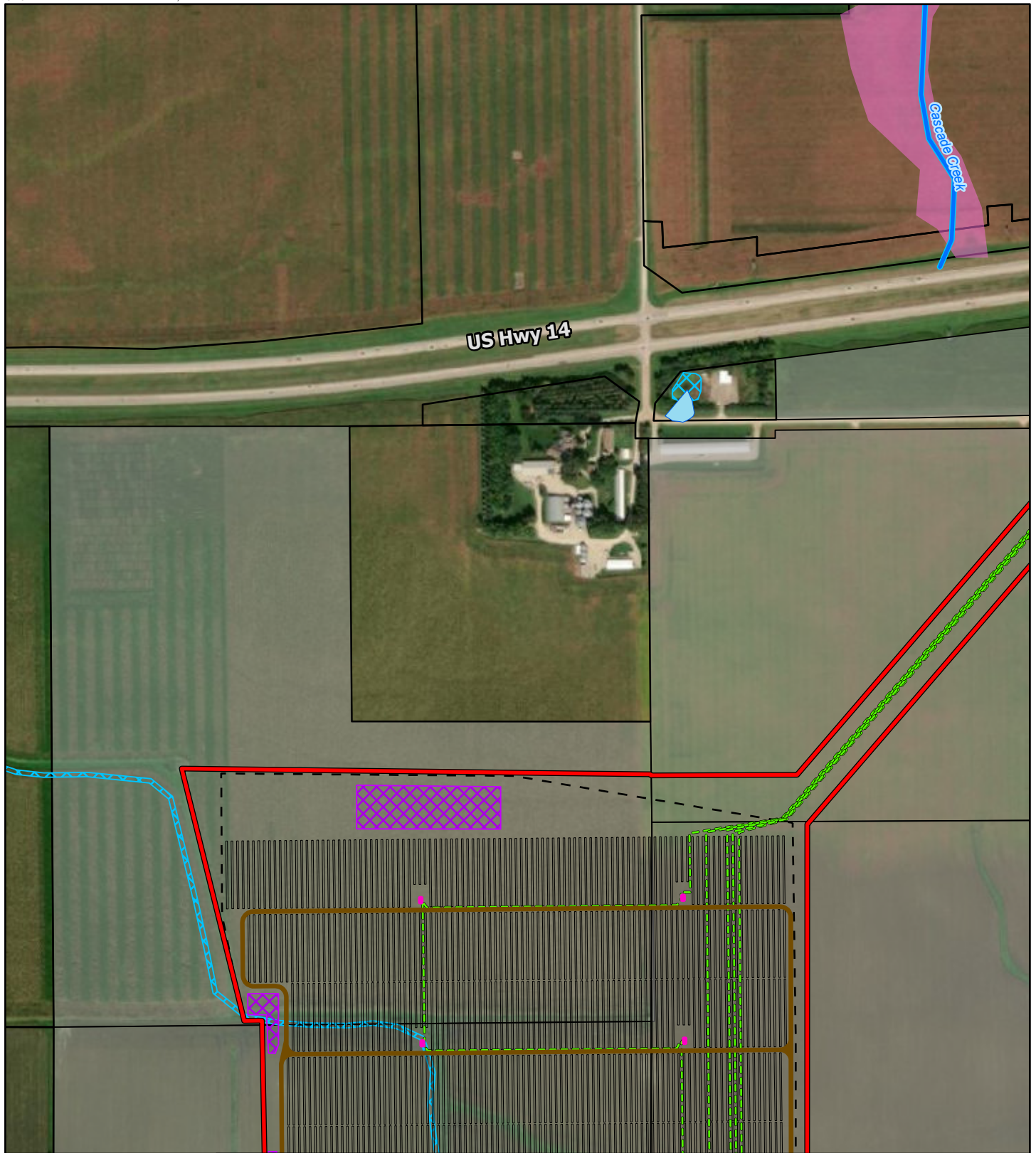

Data Source(s): Westwood (2021); US Census Bureau (2019); Dodge County GIS (2020); Olmsted County GIS (2020); Ventyx (2021); Esri World Imagery Basemap (Accessed 2021).



Westwood

Phone (952) 937-5150 12701 Whitewater Drive, Suite #300
 Fax (952) 937-5822 Minnetonka, MN 55343
 Toll Free (888) 937-5150 westwoodps.com

Westwood Professional Services, Inc.

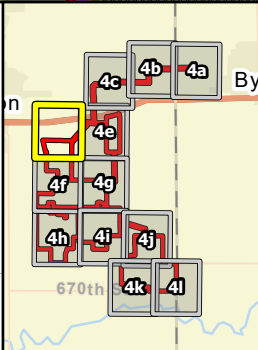

Project Area Boundary	Stormwater Pond
Power Pole	Solar Array
Adjacent Residence	Proposed Fence
Existing Substation	NHD Waterbody
Project Substation	NHD Flowline
O&M Facility	NWI Wetland
Laydown Yard	FEMA Flood Zone
Proposed Transmission Line	Railroad
Inverter	Participating Parcel
Proposed Access Road	Non-Participating Parcel
Proposed Collection	County Boundary
Delineated Wetland	Municipal Boundary

Byron Solar Project

Dodge and Olmsted Counties, Minnesota

Project Layout

MAP 4d

N:\0028109_00\GIS\ArcPro\Byron Solar Site Permit Maps\Byron Solar Site Permit Maps.aprx
 Byron_Map04_Preliminary\ProjectLayoutMapBook | 8/10/2021 4:24 PM

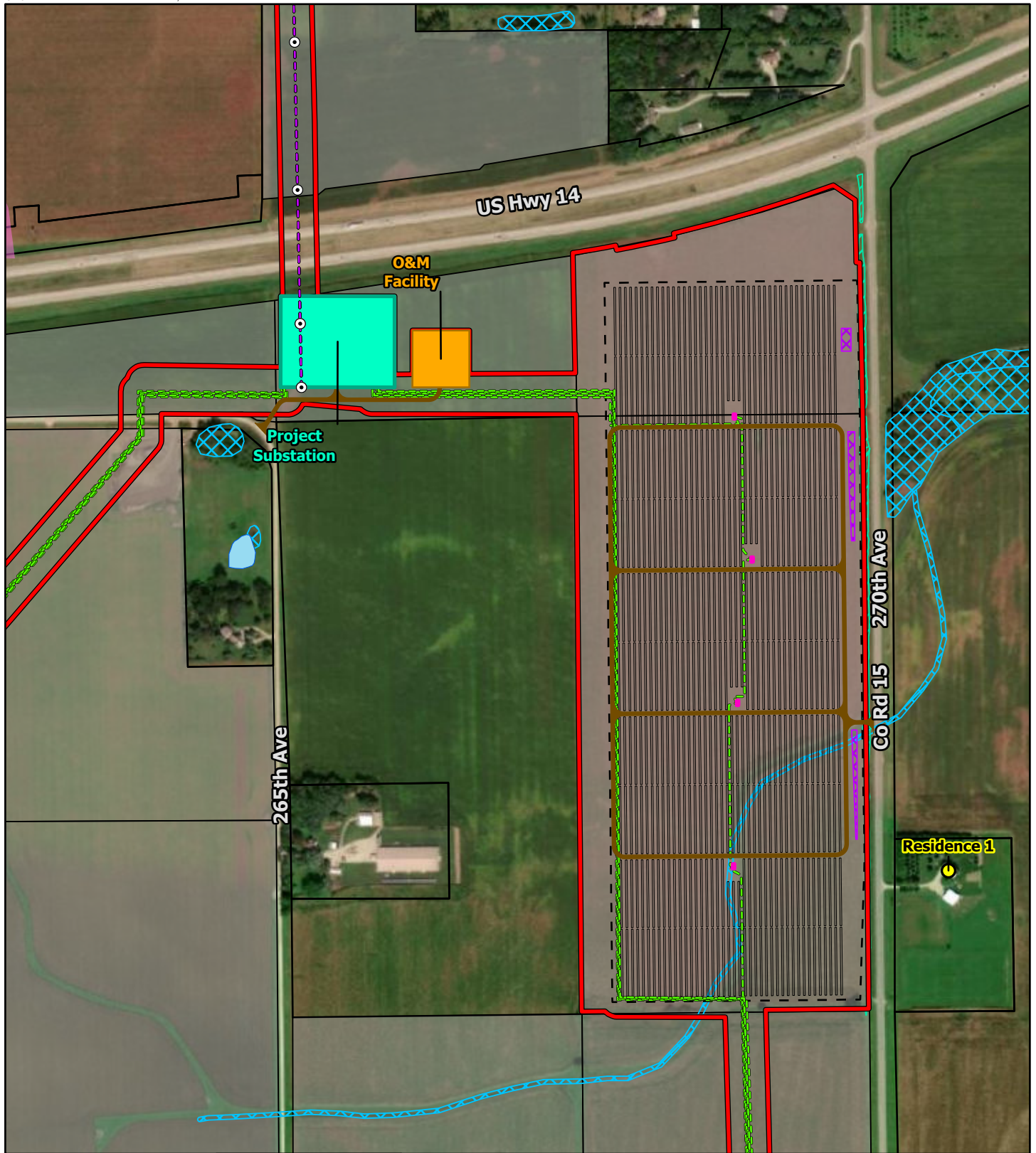

Data Source(s): Westwood (2021); US Census Bureau (2019); Dodge County GIS (2020); Olmsted County GIS (2020); Ventyx (2021); Esri World Imagery Basemap (Accessed 2021).



Westwood

Phone (952) 937-5150 12701 Whitewater Drive, Suite #300
 Fax (952) 937-5822 Minnetonka, MN 55343
 Toll Free (888) 937-5150 westwoodsps.com

Westwood Professional Services, Inc.

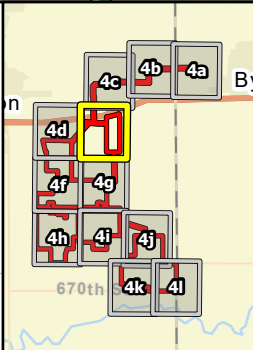

- Project Area Boundary
- Power Pole
- Adjacent Residence
- Existing Substation
- Project Substation
- O&M Facility
- Laydown Yard
- Proposed Transmission Line
- Inverter
- Proposed Access Road
- Proposed Collection
- Delineated Wetland
- Stormwater Pond
- Solar Array
- Proposed Fence
- NHD Waterbody
- NHD Flowline
- NWI Wetland
- FEMA Flood Zone
- Railroad
- Participating Parcel
- Non-Participating Parcel
- County Boundary
- Municipal Boundary

Byron Solar Project

Dodge and Olmsted Counties, Minnesota

Project Layout

N:\0028109_00\GIS\ArcPro\Byron Solar Site Permit Maps\Byron Solar Site Permit Maps.aprx
 Byron_Map04_PreliminaryProjectLayoutMapBook | 8/10/2021 4:24 PM



Data Source(s): Westwood (2021); US Census Bureau (2019); Dodge County GIS (2020); Olmsted County GIS (2020); Ventyx (2021); Esri World Imagery Basemap (Accessed 2021).



Westwood
 Phone (952) 937-5150 12701 Whitewater Drive, Suite #300
 Fax (952) 937-5822 Minnetonka, MN 55343
 Toll Free (888) 937-5150 westwoodps.com
 Westwood Professional Services, Inc.

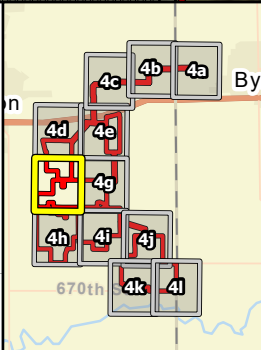

- Project Area Boundary
- Power Pole
- Adjacent Residence
- Existing Substation
- Project Substation
- O&M Facility
- Laydown Yard
- Proposed Transmission Line
- Inverter
- Proposed Access Road
- Proposed Collection
- Delineated Wetland
- Stormwater Pond
- Solar Array
- Proposed Fence
- NHD Waterbody
- NHD Flowline
- NWI Wetland
- FEMA Flood Zone
- Railroad
- Participating Parcel
- Non-Participating Parcel
- County Boundary
- Municipal Boundary

Byron Solar Project

Dodge and Olmsted Counties, Minnesota

Project Layout

N:\0208109.00\GIS\ArcPro\Byron Solar Site Permit Maps\Byron Solar Site Permit Maps.aprx
 Byron_Map04_PreliminaryProjectLayoutMapBook | 8/10/2021 4:24 PM

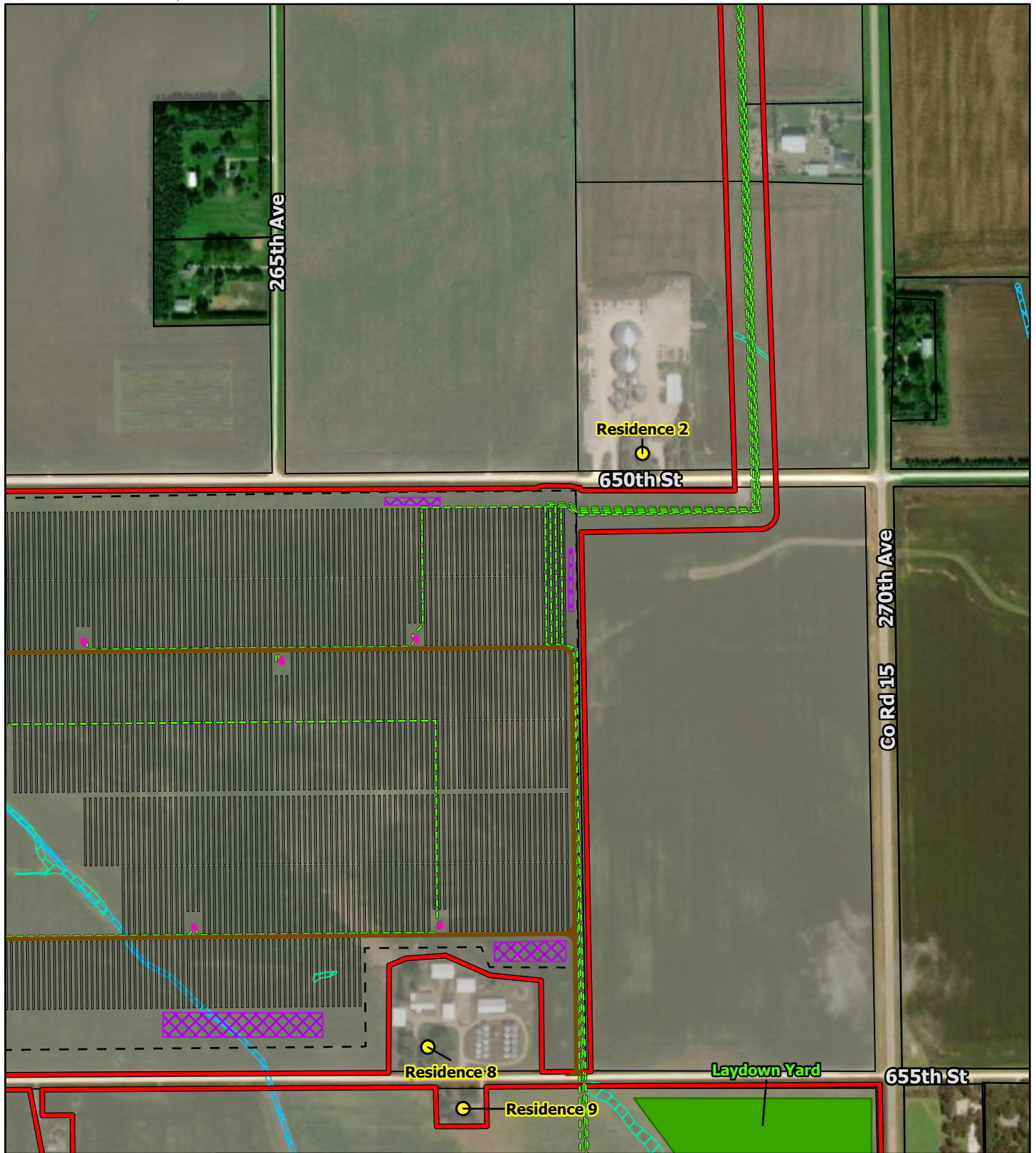

Westwood

Phone (952) 937-5150 12701 Whitewater Drive, Suite #300
 Fax (952) 937-5822 Minnetonka, MN 55343
 Toll Free (888) 937-5150 westwoodps.com

Westwood Professional Services, Inc.

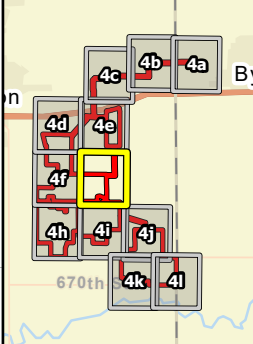

- | | |
|----------------------------|--------------------------|
| Project Area Boundary | Stormwater Pond |
| Power Pole | Solar Array |
| Adjacent Residence | Proposed Fence |
| Existing Substation | NHD Waterbody |
| Project Substation | NHD Flowline |
| O&M Facility | NWI Wetland |
| Laydown Yard | FEMA Flood Zone |
| Proposed Transmission Line | Railroad |
| Inverter | Participating Parcel |
| Proposed Access Road | Non-Participating Parcel |
| Proposed Collection | County Boundary |
| Delineated Wetland | Municipal Boundary |

Byron Solar Project

Dodge and Olmsted Counties, Minnesota

Project Layout

N:\00281\09_00\GIS\ArcPro\Byron Solar Site Permit Maps\Byron Solar Site Permit Maps.aprx
 Byron_Map04_PreliminaryProjectLayoutMapBook | 8/10/2021 4:25 PM



Data Source(s): Westwood (2021); US Census Bureau (2019); Dodge County GIS (2020); Olmsted County GIS (2020); Ventyx (2021); Esri World Imagery Basemap (Accessed 2021).



Westwood

Phone (952) 937-5150 12701 Whitewater Drive, Suite #300
 Fax (952) 937-5822 Minnetonka, MN 55343
 Toll Free (888) 937-5150 westwoodps.com
 Westwood Professional Services, Inc.

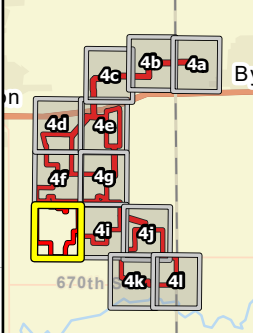

- Project Area Boundary
- Power Pole
- Adjacent Residence
- Existing Substation
- Project Substation
- O&M Facility
- Laydown Yard
- Proposed Transmission Line
- Inverter
- Proposed Access Road
- Proposed Collection
- Delineated Wetland
- Stormwater Pond
- Solar Array
- Proposed Fence
- NHD Waterbody
- NHD Flowline
- NWI Wetland
- FEMA Flood Zone
- Railroad
- Participating Parcel
- Non-Participating Parcel
- County Boundary
- Municipal Boundary

Byron Solar Project

Dodge and Olmsted Counties, Minnesota

Project Layout

N:\0028109.00\GIS\ArcPro\Byron Solar Site Permit Maps\Byron Solar Site Permit Maps.aprx
 Byron_Map04_Preliminary\ProjectLayout\MapBook | 8/10/2021 4:25 PM

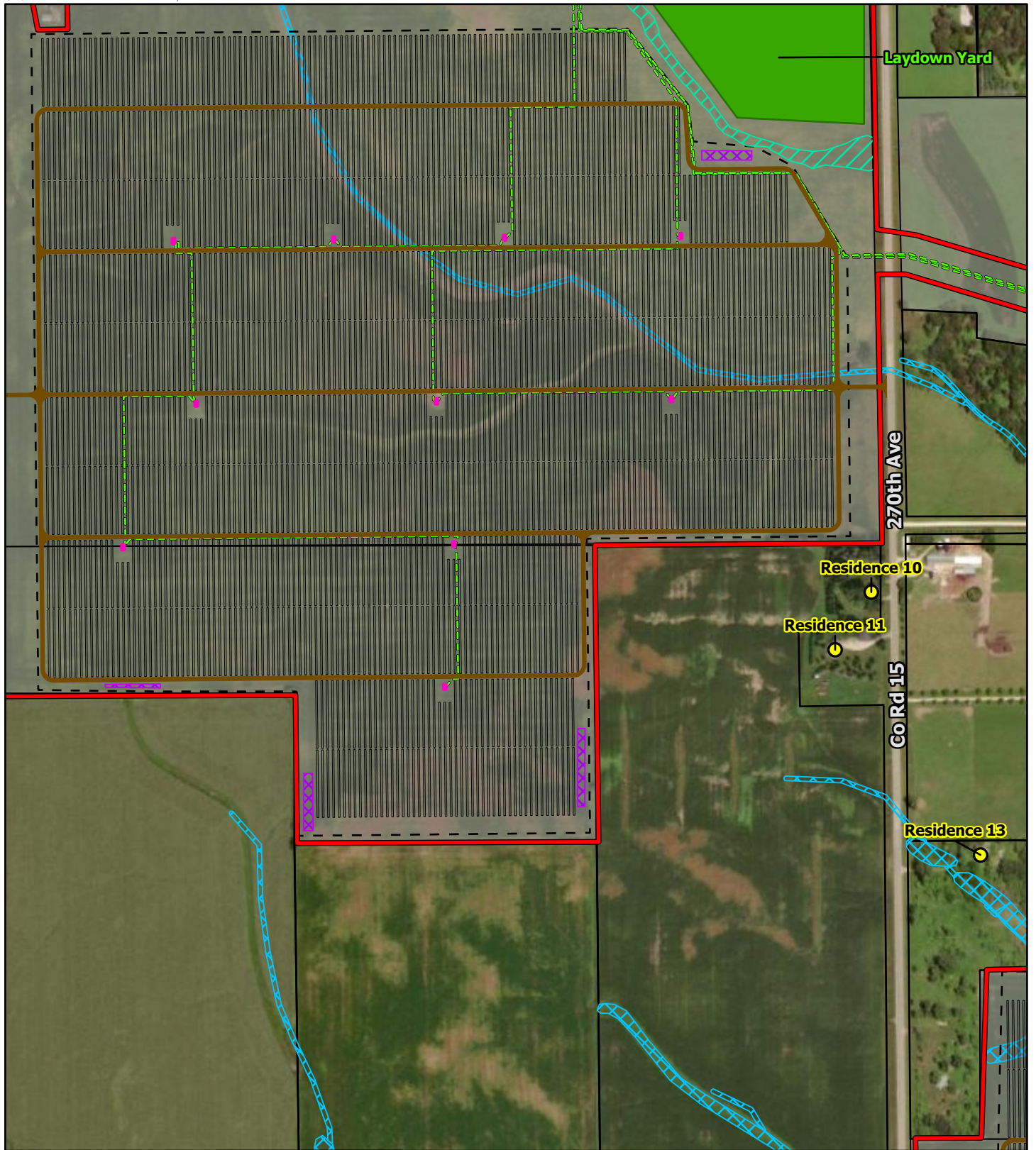

Data Source(s): Westwood (2021); US Census Bureau (2019); Dodge County GIS (2020); Olmsted County GIS (2020); Ventyx (2021); Esri World Imagery Basemap (Accessed 2021).



Westwood

Phone (952) 937-5150 12701 Whitewater Drive, Suite #300
 Fax (952) 937-5822 Minnetonka, MN 55343
 Toll Free (888) 937-5150 westwoodps.com

Westwood Professional Services, Inc.

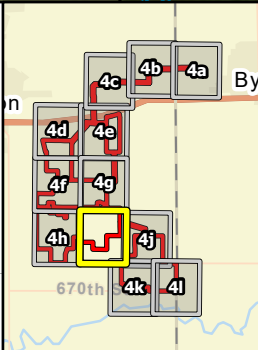

- Project Area Boundary
- Proposed Fence
- NHD Waterbody
- NHD Flowline
- NWI Wetland
- FEMA Flood Zone
- Proposed Transmission Line
- Proposed Access Road
- Proposed Collection
- Delineated Wetland
- Power Pole
- Adjacent Residence
- Existing Substation
- Project Substation
- O&M Facility
- Laydown Yard
- Inverter
- Stormwater Pond
- Solar Array
- Railroad
- Participating Parcel
- Non-Participating Parcel
- County Boundary
- Municipal Boundary

Byron Solar Project

Dodge and Olmsted Counties, Minnesota

Project Layout

N:\00281\09_00\GIS\ArcPro\Byron Solar Site Permit Maps\Byron Solar Site Permit Maps.aprx
 Byron_Map04_PreliminaryProjectLayoutMapBook_8/10/2021 4:25 PM

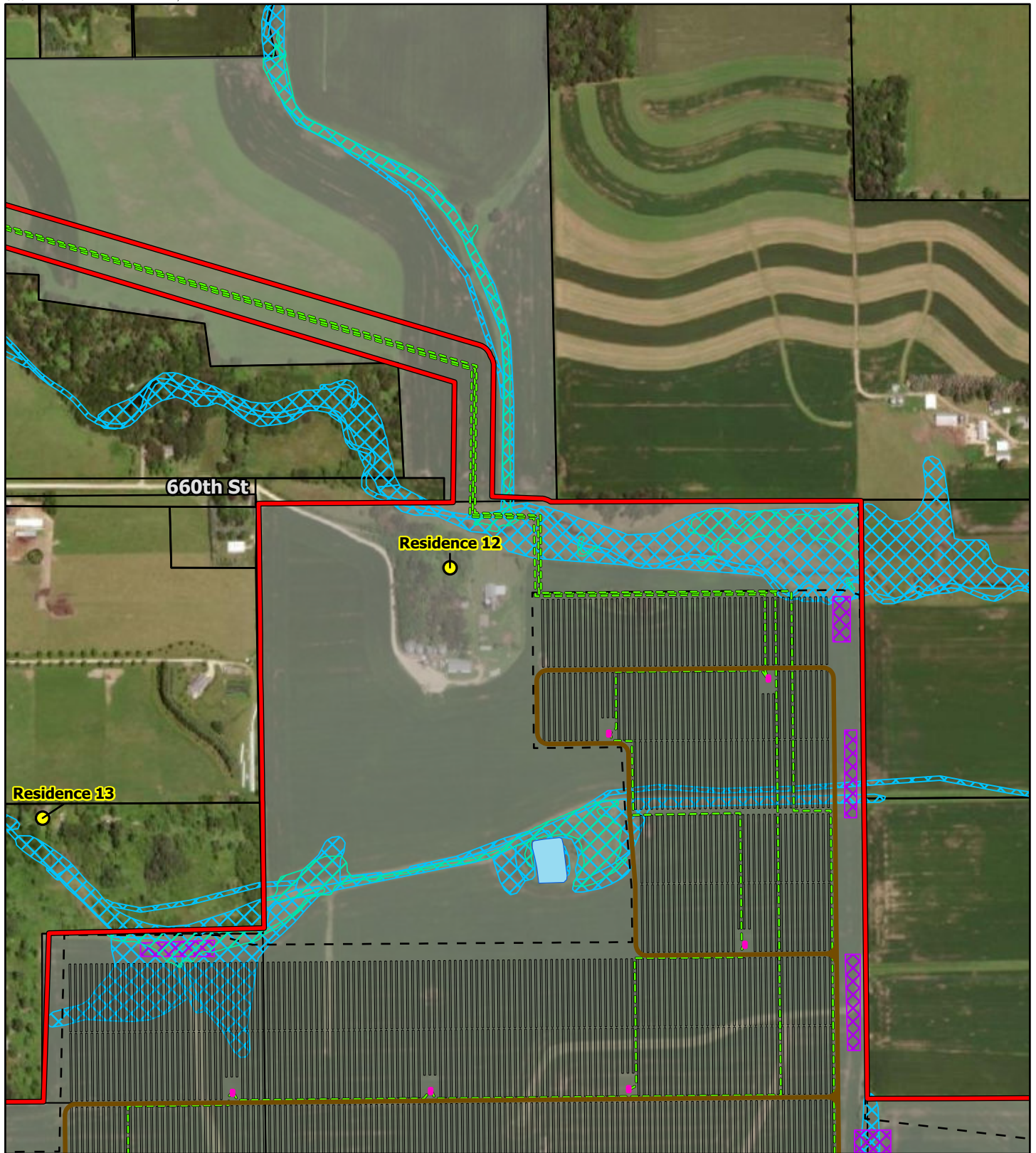

Data Source(s): Westwood (2021); US Census Bureau (2019); Dodge County GIS (2020); Olmsted County GIS (2020); Ventyx (2021); Esri World Imagery Basemap (Accessed 2021).



Westwood

Phone (952) 937-5150 12701 Whitewater Drive, Suite #300
 Fax (952) 937-5822 Minnetonka, MN 55343
 Toll Free (888) 937-5150 westwoodps.com
 Westwood Professional Services, Inc.

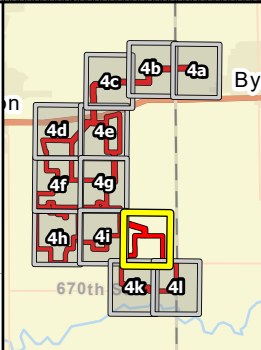

- Project Area Boundary
- Power Pole
- Adjacent Residence
- Existing Substation
- Project Substation
- O&M Facility
- Laydown Yard
- Proposed Transmission Line
- Inverter
- Proposed Access Road
- Proposed Collection
- Delineated Wetland
- Stormwater Pond
- Solar Array
- Proposed Fence
- NHD Waterbody
- NHD Flowline
- NWI Wetland
- FEMA Flood Zone
- Railroad
- Participating Parcel
- Non-Participating Parcel
- County Boundary
- Municipal Boundary

Byron Solar Project

Dodge and Olmsted Counties, Minnesota

Project Layout

N:\0028109_000\GIS\ArcPro\Byron Solar Site Permit Maps\Byron Solar Site Permit Maps.aprx
 Byron_Map04_Preliminary\ProjectLayoutMapBook | 8/10/2021 4:25 PM

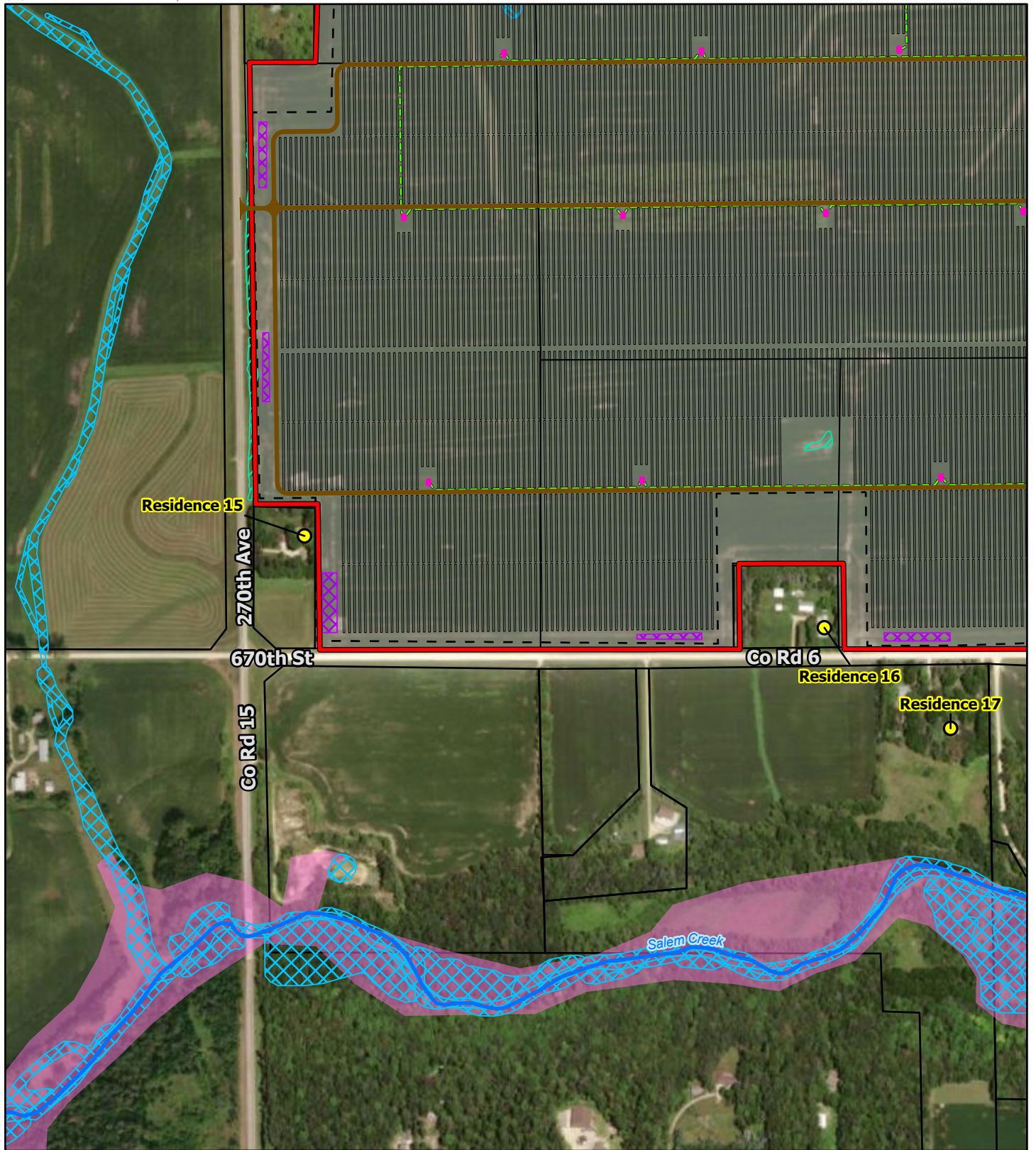

Data Source(s): Westwood (2021); US Census Bureau (2019); Dodge County GIS (2020); Olmsted County GIS (2020); Ventyx (2021); Esri World Imagery Basemap (Accessed 2021).



Westwood

Phone (952) 937-5150 12701 Whitewater Drive, Suite #300
 Fax (952) 937-5822 Minnetonka, MN 55343
 Toll Free (888) 937-5150 westwoodsps.com

Westwood Professional Services, Inc.

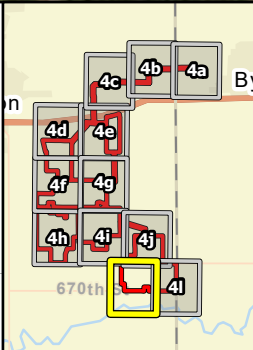

Project Area Boundary	Stormwater Pond
Power Pole	Solar Array
Adjacent Residence	Proposed Fence
Existing Substation	NHD Waterbody
Project Substation	NHD Flowline
O&M Facility	NWI Wetland
Laydown Yard	FEMA Flood Zone
Proposed Transmission Line	Railroad
Inverter	Participating Parcel
Proposed Access Road	Non-Participating Parcel
Proposed Collection	County Boundary
Delineated Wetland	Municipal Boundary

Byron Solar Project

Dodge and Olmsted Counties, Minnesota

Project Layout

N:\0028109_00\GIS\ArcPro\Byron Solar Site Permit Maps\Byron Solar Site Permit Maps.aprx
 Byron_Map04_Preliminary\ProjectLayout\MapBook | 8/10/2021 4:25 PM

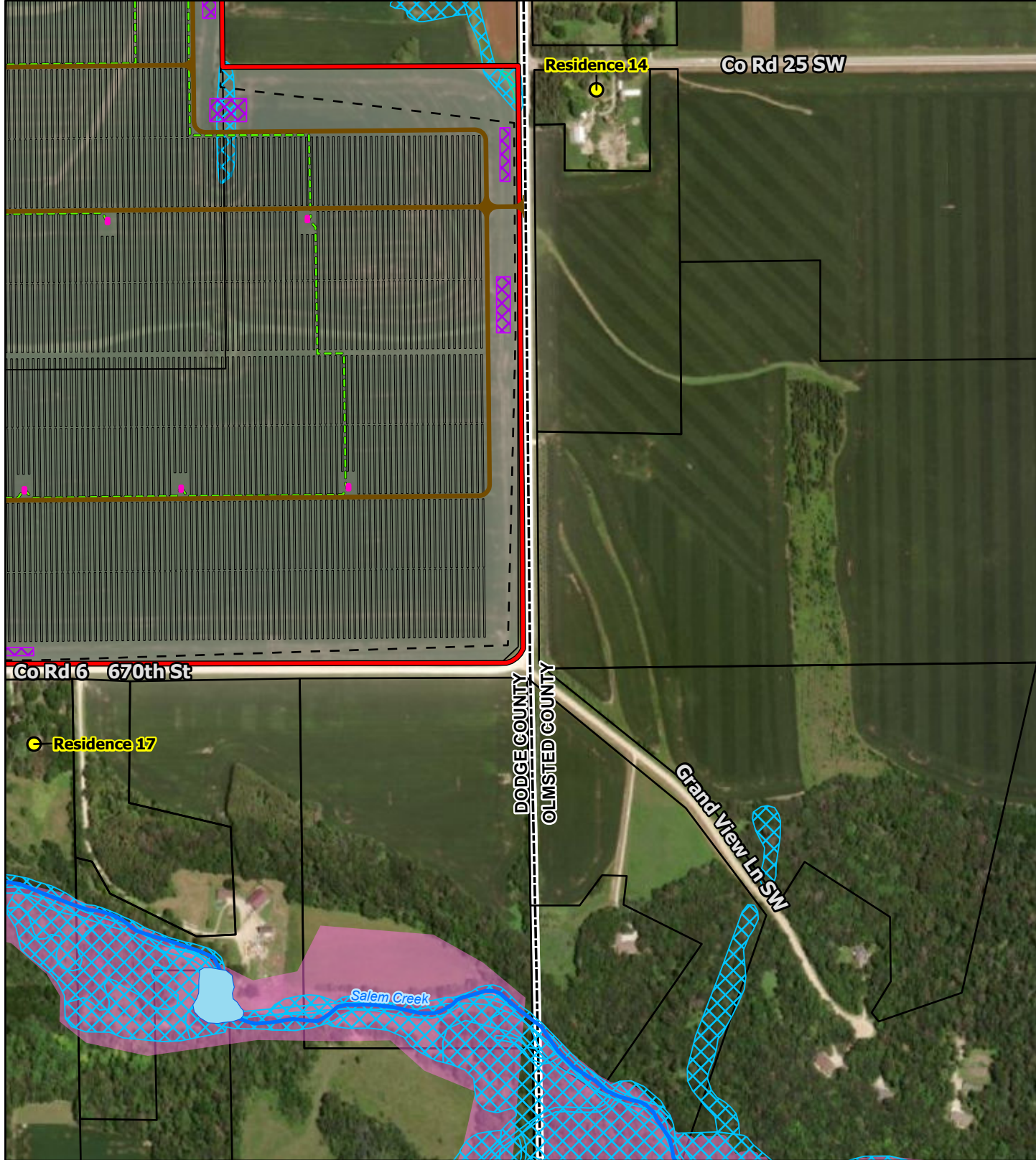

Data Source(s): Westwood (2021); US Census Bureau (2019); Dodge County GIS (2020); Olmsted County GIS (2020); Ventyx (2021); Esri World Imagery Basemap (Accessed 2021).



Westwood

Phone (952) 937-5150 12701 Whitewater Drive, Suite #300
 Fax (952) 937-5822 Minnetonka, MN 55343
 Toll Free (888) 937-5150 westwoodps.com

Westwood Professional Services, Inc.

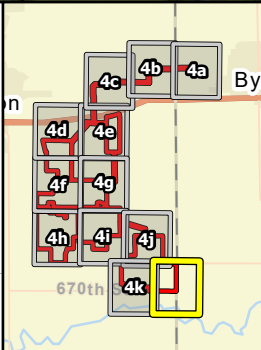

- | | |
|----------------------------|--------------------------|
| Project Area Boundary | Stormwater Pond |
| Power Pole | Solar Array |
| Adjacent Residence | Proposed Fence |
| Existing Substation | NHD Waterbody |
| Project Substation | NHD Flowline |
| O&M Facility | NWI Wetland |
| Laydown Yard | FEMA Flood Zone |
| Proposed Transmission Line | Railroad |
| Inverter | Participating Parcel |
| Proposed Access Road | Non-Participating Parcel |
| Proposed Collection | County Boundary |
| Delineated Wetland | Municipal Boundary |

Byron Solar Project

Dodge and Olmsted Counties, Minnesota

Project Layout

N:\0028109_00\GIS\ArcPro\Byron Solar Site Permit Maps\Byron Solar Site Permit Maps.aprx
 Byron_Map04_PreliminaryProjectLayoutMapBook_18/10/2021 4:26 PM

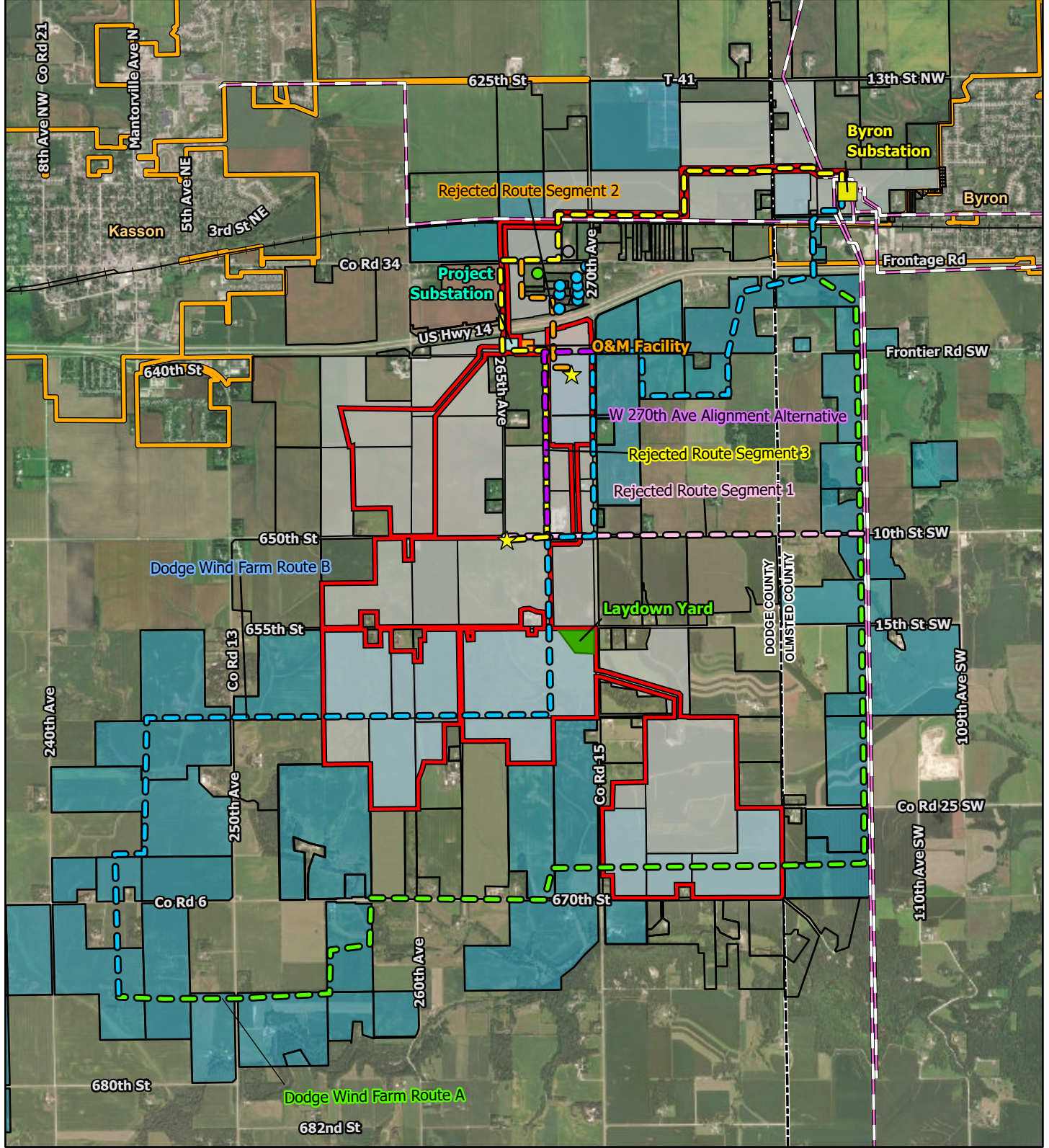

Data Source(s): Westwood (2021); MNDNR (Various Dates); US Census Bureau (2019); NED (2016); USGS NHD Dataset (2013); USFWS NWI (2017); Esri USGS Topo Basemap (Accessed 2021).



Westwood

Phone (952) 937-5150 12701 Whitewater Drive, Suite #300
 Fax (952) 937-5822 Minnetonka, MN 55343
 Toll Free (888) 937-5150 westwoodps.com

Westwood Professional Services, Inc.

- Project Area Boundary
- Participating Parcel
- Non-Participating Parcel
- Dodge Wind Leased Land
- Commercial Structure
- Horse Pasture
- Residence
- Existing Substation
- Initially Proposed Project Substation
- Project Substation
- O&M Facility
- Laydown Yard
- Rejected Route Segment 1
- Rejected Route Segment 2
- Rejected Route Segment 3
- Dodge Wind Farm Route A
- Dodge Wind Farm Route B
- W 270th Ave Alignment Alternative
- Existing Transmission Line
- Railroad
- County Boundary
- Municipal Boundary

Byron Solar Project

Dodge and Olmsted Counties, Minnesota

HVTL Route Segment Alternatives

N:\0028109_00\CIS\AcPro\Byron Solar Site Permit Maps\Byron Solar Site Permit Maps.aprx
 Byron_Map05_HVTLRouteSegmentAlternatives_Map05_HVTLRouteSegAlt | 8/10/2021 4:27 PM