

Blue 1 - Voltage support substation siting area
 Approx. route width = 1.25 miles

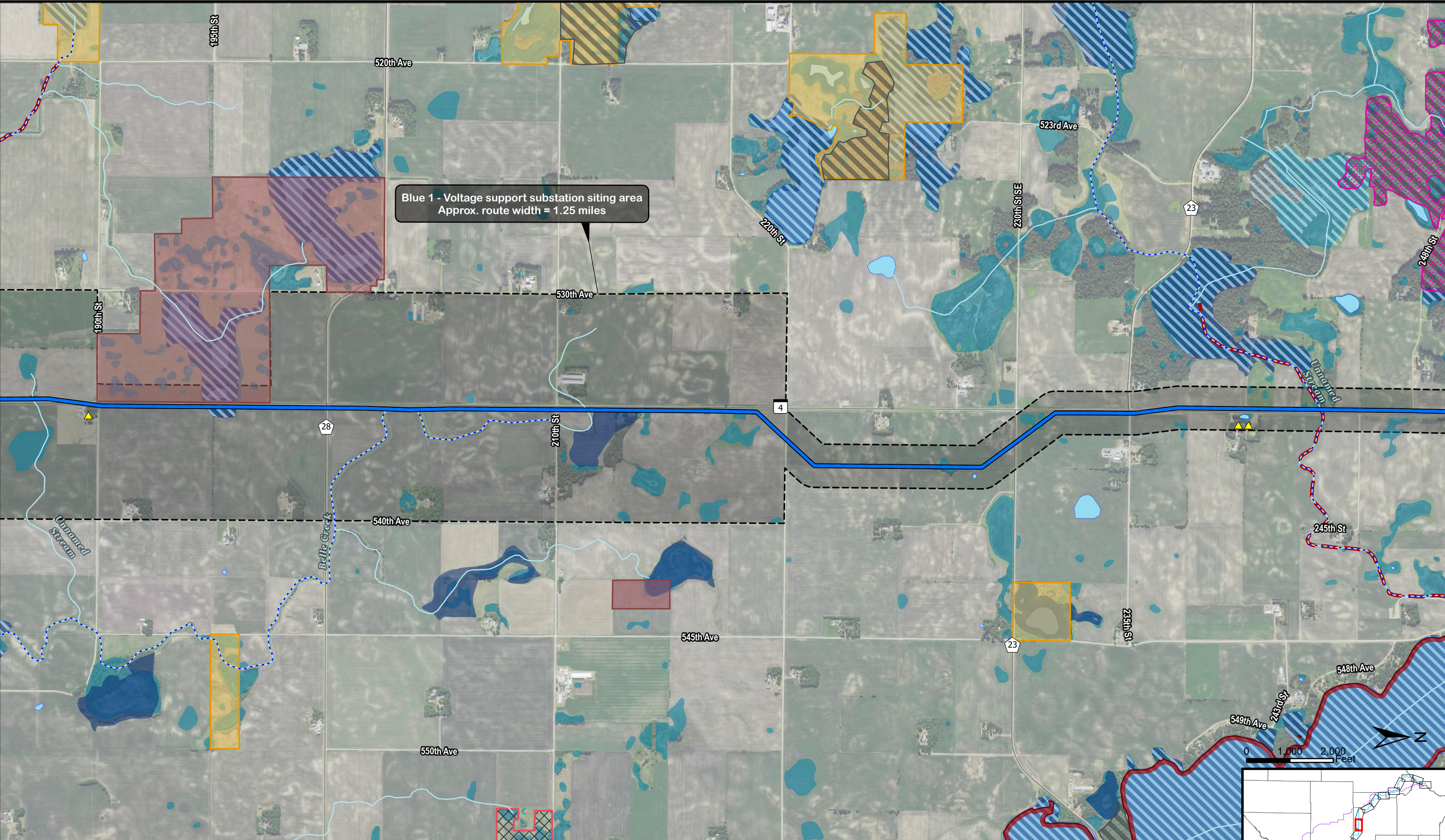

- | | | | | | |
|---------------------------|-------------------------|------------------------------------|--|-------------------------|-----------------|
| Residence within 500 feet | Proposed Route Corridor | Existing 400 kV | Waterfowl Production Area | Shallow Lakes | Municipality |
| Blue Route | Existing 69 kV | Native Plant Communities (S1-S3) | Stream/River/Ditch | Public Waters Basins | County Boundary |
| Purple Route | Existing 115 kV | Sites of Biodiversity Significance | MNDNR NWI Wetland | Lake, Pond or Reservoir | |
| Connector Segments | Existing 230 kV | BWSR Easement | Public Ditch/Altered Natural Watercourse | Impaired Stream | |
| Green Segment | Existing 345 kV | Wildlife Management Area | | Impaired Lake | |

DISCLAIMER: This information is believed to be correct but is subject to change and is not warranted.

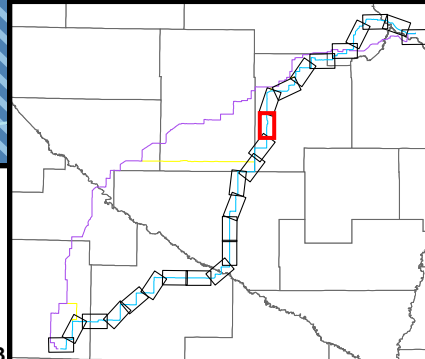

Date: 10/30/2023

Document Path: z:\Clients\U_A\Acad\Minnesota_Energy_Connection\Permitting\State\Status_Permit_Application\Figures\Figures.aprx



Blue 1 - Voltage support substation siting area
Approx. route width = 1.25 miles

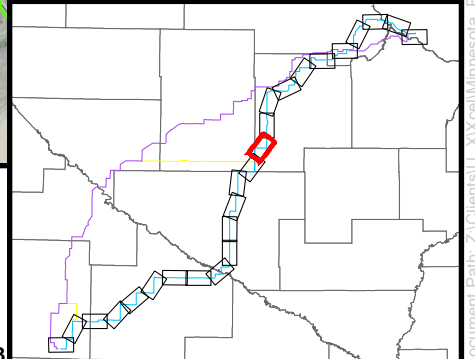
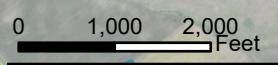

Blue Route Maps
Minnesota Energy Connection
Kandiyohi and Meeker Counties | Page 11



- | | | | | | | |
|---------------------------|-------------------------|------------------|------------------------------------|--|-------------------------|-----------------|
| Residence within 500 feet | Connector Segments | Existing 230 kV | Sites of Biodiversity Significance | Stream/River/Ditch | Shallow Lakes | Municipality |
| Private Airport | Green Segment | Existing 345 kV | BWSR Easement | MNDNR NWI Wetland | Public Waters Basins | County Boundary |
| Blue Route | Proposed Route Corridor | Existing 400 kV | Wildlife Management Area | Public Water Watercourse | Lake, Pond or Reservoir | |
| Purple Route | Existing 69 kV | Snowmobile Trail | Aquatic Management Area | Public Ditch/Altered Natural Watercourse | Impaired Stream | |
| | Existing 115 kV | State Trails | Waterfowl Production Area | | Impaired Lake | |

DISCLAIMER: This information is believed to be correct but is subject to change and is not warranted.

Date: 10/30/2023

Document Path: Z:\Clients\U_Xcel\Minnesota_Energy_Connection\Permitting\State\Permits_Permit_Application\Figures\Figures.aprx



Blue 1 - Voltage support substation siting area
 Approx. route width = 1.25 miles

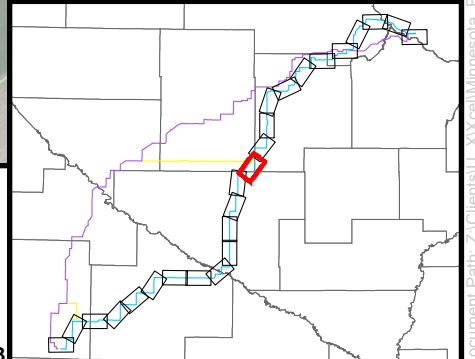
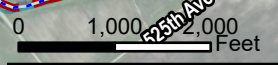

Blue Route Maps

Minnesota Energy Connection
 Kandiyohi, Meeker, Renville Counties | Page 12



- | | | | | | |
|---------------------------|-------------------------|------------------------------------|---------------------------|--|-----------------|
| Residence within 500 feet | Proposed Route Corridor | Existing 400 kV | BWSR Easement | Public Ditch/Altered Natural Watercourse | Impaired Stream |
| Blue Route | Existing 69 kV | Snowmobile Trail | Aquatic Management Area | Shallow Lakes | Impaired Lake |
| Purple Route | Existing 115 kV | State Trails | Waterfowl Production Area | Public Waters Basins | Municipality |
| Connector Segments | Existing 230 kV | Native Plant Communities (S1-S3) | Stream/River/Ditch | Lake, Pond or Reservoir | County Boundary |
| Green Segment | Existing 345 kV | Sites of Biodiversity Significance | MNDNR NWI Wetland | | |

DISCLAIMER: This information is believed to be correct but is subject to change and is not warranted.

Date: 10/30/2023

Document Path: Z:\Clients\U_Xcel\Illinois\Energy_Connections\Permitting\State\Status_Permit_Application\Figures\Figures.aprx