

MAP 4 - TURBINE LAYOUT AND CONSTRAINTS
 WALLEYE WIND PROJECT
 WALLEYE WIND, LLC
 ROCK COUNTY, MINNESOTA
 DATE: 6/29/2020

- | | | | | | |
|---|---|---|--|--|---|
| <ul style="list-style-type: none"> Map Book Page Project Boundary (±31,095 Ac.) Proposed Turbines (06/03/2020) MN PUC 3x5 Setback O&M and Substation | <ul style="list-style-type: none"> ★ Proposed MET Tower • Receptors Receptor 1,400-foot Setback Public Lands State Park State Park 2-mile Buffer | <ul style="list-style-type: none"> ~ Watercourses DNR Native Plant Communities MBS Railroad ROW Prairies ▲ Existing Non-NextEra Turbines Road 250-foot Setback | <ul style="list-style-type: none"> Existing Transmission Lines Existing Railroad Parcel Land Status (06/16/2020) Participating Targeted Non-Participating | <ul style="list-style-type: none"> ✎ Eagle Nest Status ✎ 2020/Active 2020 ✎ 2018/Active 2020 ✎ Alternate 2020 | <ul style="list-style-type: none"> 1.6-mile USFWS Eagle Nest Buffer ✈ Airport Airport Buffer ● ADLS (location is representative and subject to change, not final) |
|---|---|---|--|--|---|

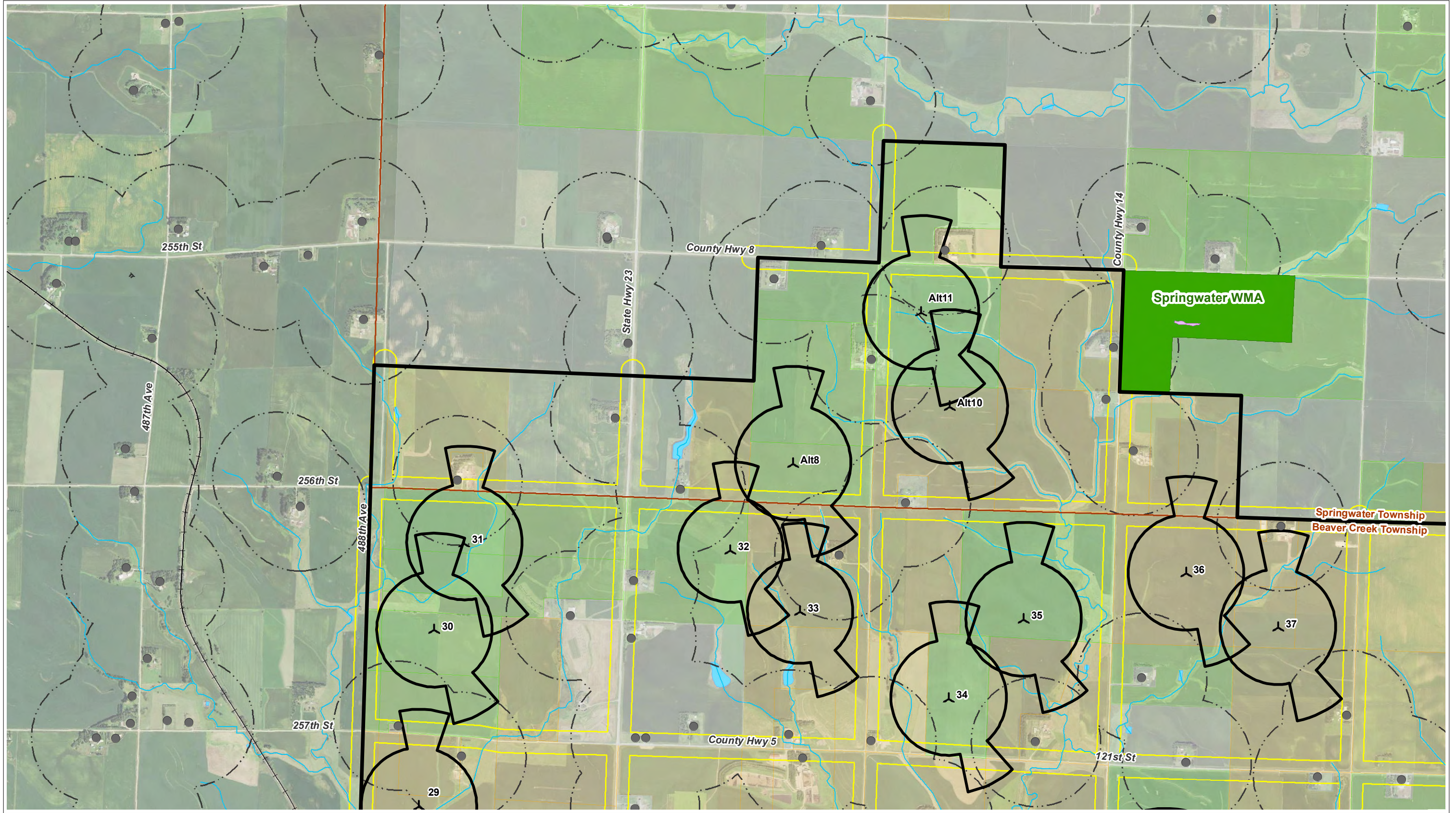

Note: All turbine locations have been measured and satisfy the internal and non-participant wind right 3x5 RD setbacks, with the understanding that certain wind right easements are still to be obtained.



MAP 4 - TURBINE LAYOUT AND CONSTRAINTS - PAGE 1 OF 6
 WALLEYE WIND PROJECT
 WALLEYE WIND, LLC
 ROCK COUNTY, MINNESOTA
 DATE: 6/29/2020

- Project Boundary (±31,095 Ac.)
- Proposed Turbines (06/03/2020)
- MN PUC 3x5 Setback
- O&M and Substation
- Proposed MET Tower
- Receptor
- Receptor 1,400-foot Setback
- Public Lands
- Watercourses
- Waterbodies
- DNR Native Plant Communities
- MBS Railroad ROW Prairies
- Road 250-foot Setback
- Existing Transmission Lines
- Existing Railroad
- Parcel Land Status (06/16/2020)
- Participating
- Targeted
- Non-Participating
- Eagle Nest Status - Alternate 2020
- 1.6-mile USFWS Eagle Nest Buffer
- ADLS (location is representative and subject to change, not final)
- Airport Buffer
- Townships

0 1,000 2,000
Feet

N

Note: All turbine locations have been measured and satisfy the internal and non-participant wind right 3x5 RD setbacks, with the understanding that certain wind right easements are still to be obtained.

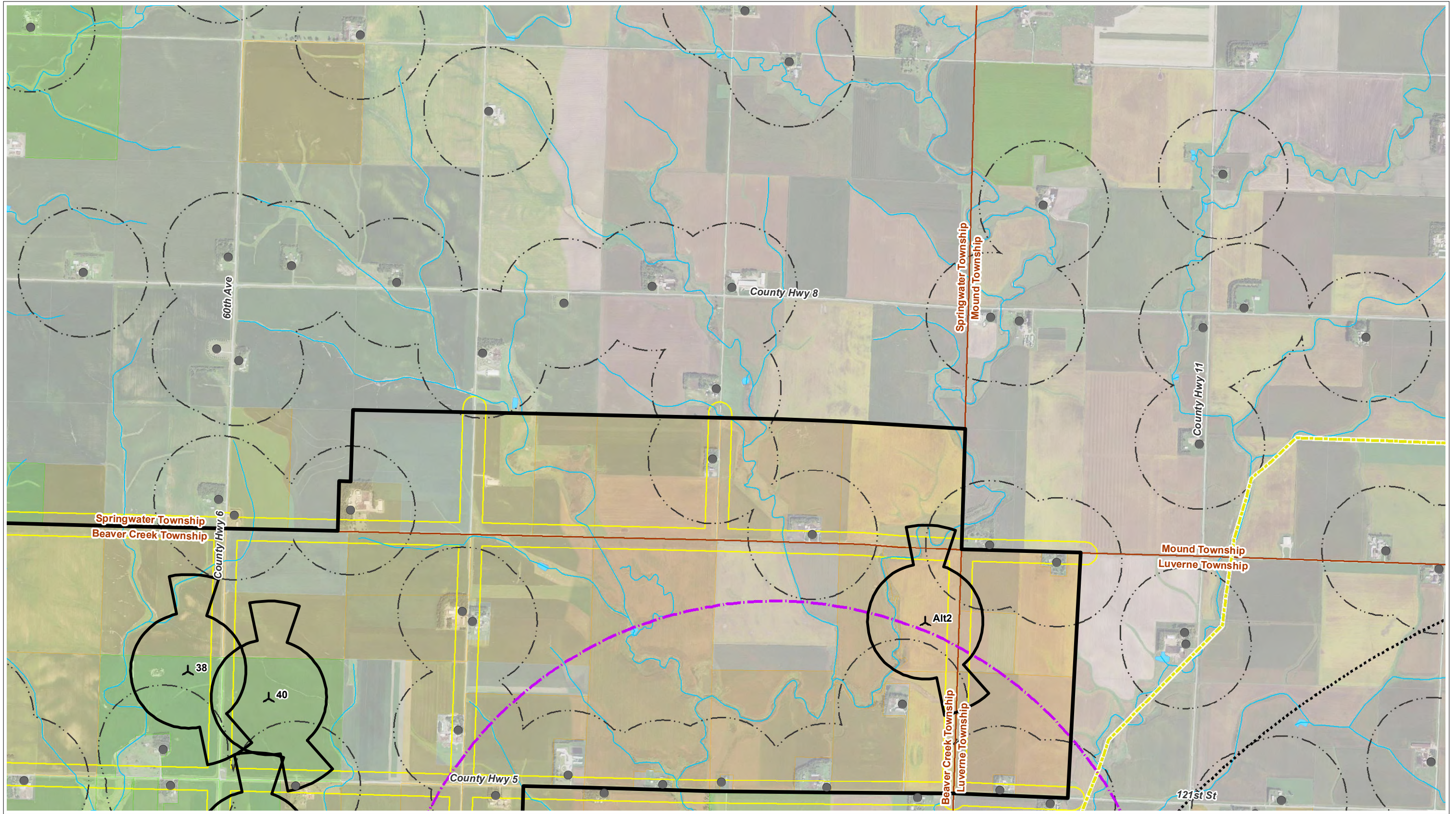

MAP 4 - TURBINE LAYOUT AND CONSTRAINTS - PAGE 2 OF 6
 WALLEYE WIND PROJECT
 WALLEYE WIND, LLC
 ROCK COUNTY, MINNESOTA
 DATE: 6/29/2020

Sources: MNDNR, 2019; ECT, 2020.

- | | | | | |
|---|--|---|---|---|
| <ul style="list-style-type: none"> Project Boundary (±31,095 Ac.) Proposed Turbines (06/03/2020) MN PUC 3x5 Setback O&M and Substation Proposed MET Tower | <ul style="list-style-type: none"> Receptor Receptor 1,400-foot Setback Public Lands Watercourses Waterbodies DNR Native Plant Communities MBS Railroad ROW Prairies | <ul style="list-style-type: none"> Road 250-foot Setback Existing Transmission Lines Existing Railroad Parcel Land Status (06/16/2020) Participating Targeted Non-Participating | <ul style="list-style-type: none"> Eagle Nest Status - Alternate 2020 1.6-mile USFWS Eagle Nest Buffer ADLS (location is representative and subject to change, not final) | <ul style="list-style-type: none"> Airport Buffer Townships |
|---|--|---|---|---|

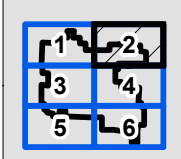
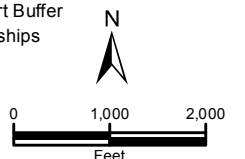

Note: All turbine locations have been measured and satisfy the internal and non-participant wind right 3x5 RD setbacks, with the understanding that certain wind right easements are still to be obtained.

Jmarcinkowski 7/9/2020 12:03:51 PM

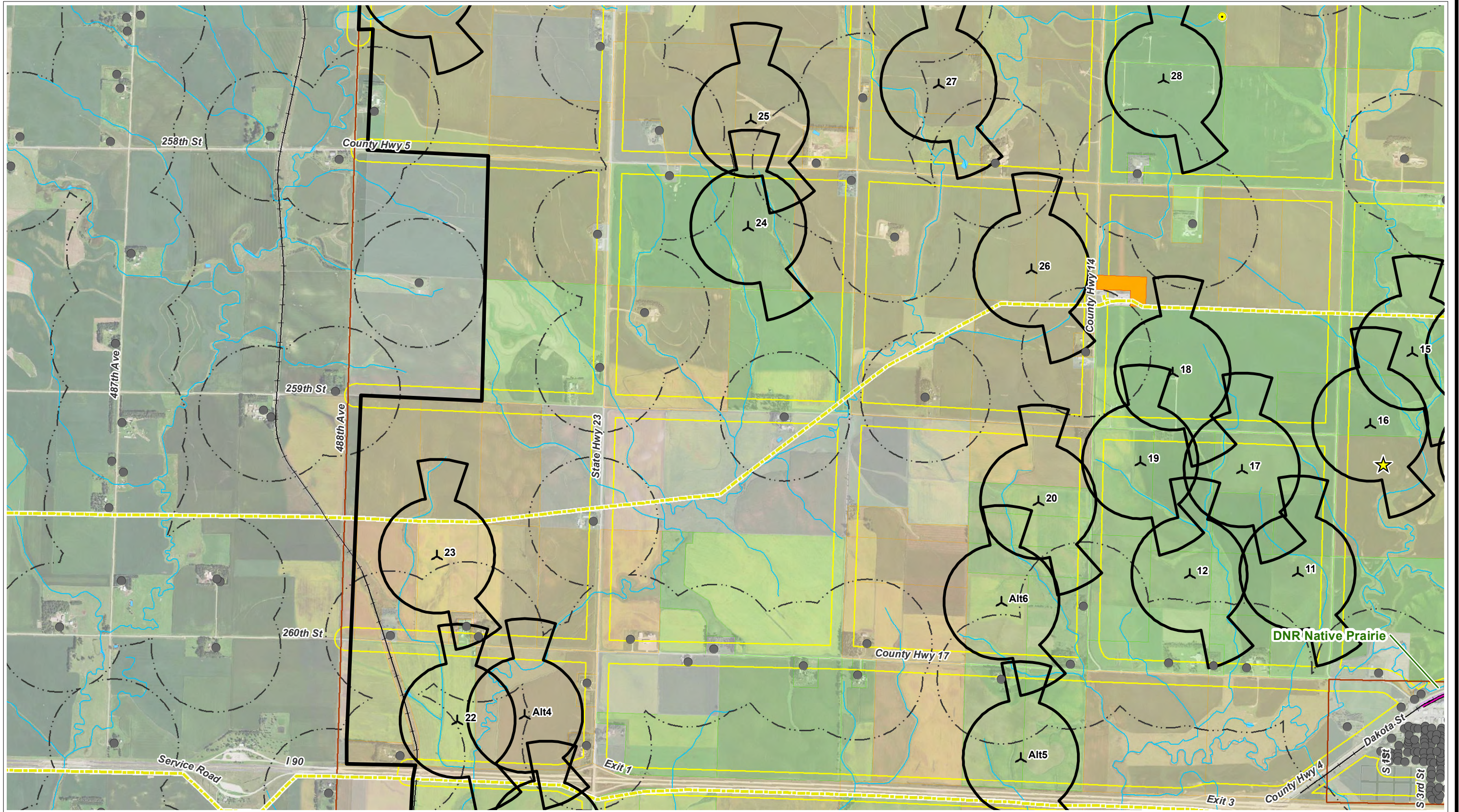

MAP 4 - TURBINE LAYOUT AND CONSTRAINTS - PAGE 3 OF 6
 WALLEYE WIND PROJECT
 WALLEYE WIND, LLC
 ROCK COUNTY, MINNESOTA
 DATE: 6/29/2020
 Sources: MNDNR, 2019; ECT, 2020.

- Project Boundary (±31,095 Ac.)
- Proposed Turbines (06/03/2020)
- MN PUC 3x5 Setback
- O&M and Substation
- Proposed MET Tower
- Receptor
- Receptor 1,400-foot Setback
- Public Lands
- Watercourses
- Waterbodies
- DNR Native Plant Communities
- MBS Railroad ROW Prairies

- Road 250-foot Setback
- Existing Transmission Lines
- Existing Railroad
- Parcel Land Status (06/16/2020)
- Participating
- Targeted
- Non-Participating

- Eagle Nest Status - Alternate 2020
- 1.6-mile USFWS Eagle Nest Buffer
- ADLS (location is representative and subject to change, not final)

- Airport Buffer
- Townships

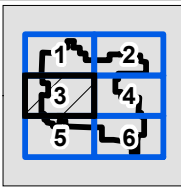
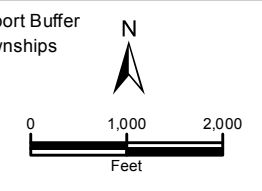

Note: All turbine locations have been measured and satisfy the internal and non-participant wind right 3x5 RD setbacks, with the understanding that certain wind right easements are still to be obtained.

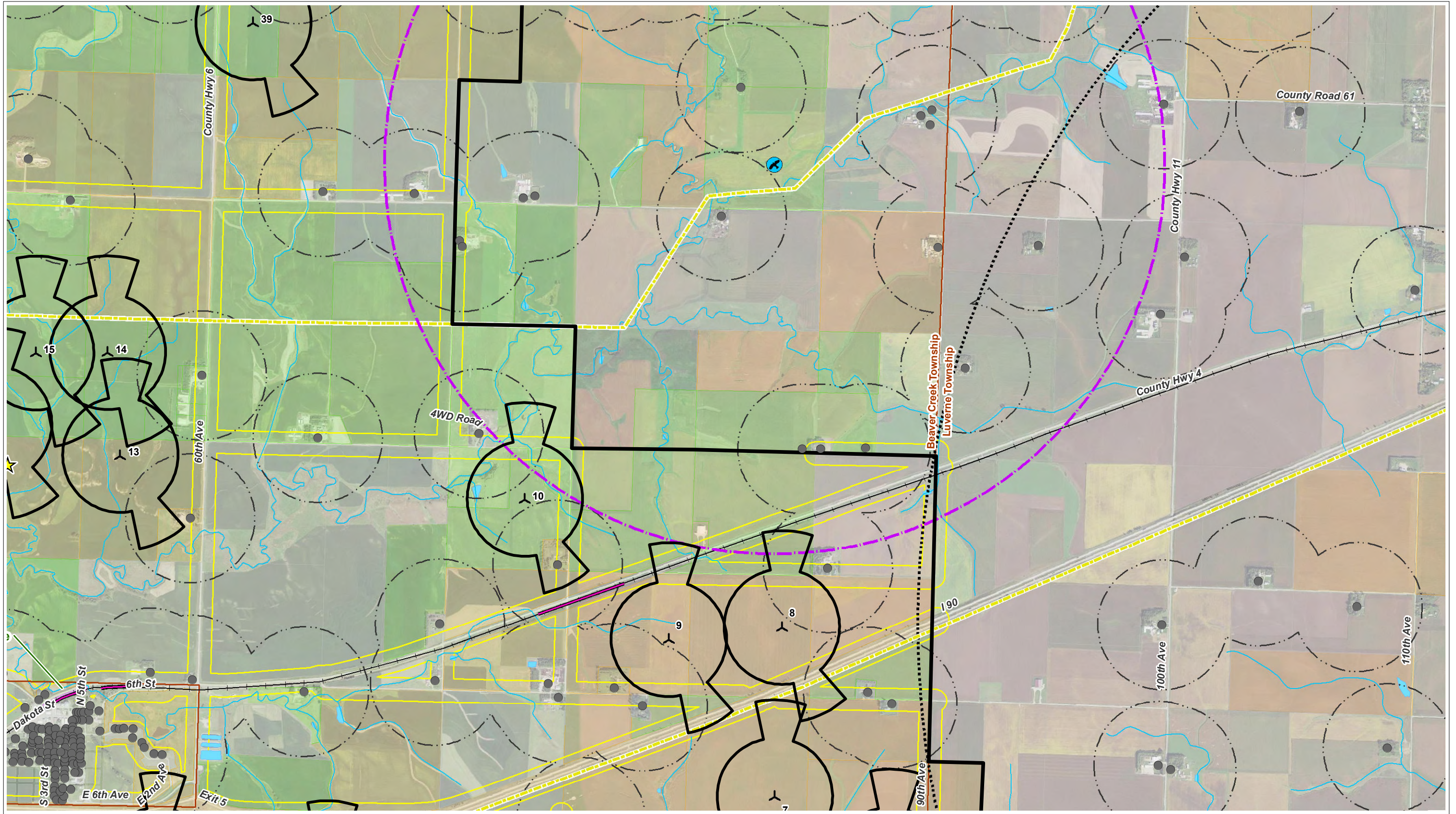

MAP 4 - TURBINE LAYOUT AND CONSTRAINTS - PAGE 4 OF 6
 WALLEYE WIND PROJECT
 WALLEYE WIND, LLC
 ROCK COUNTY, MINNESOTA
 DATE: 6/29/2020
 Sources: MNDNR, 2019; ECT, 2020.

- Project Boundary (±31,095 Ac.)
- Proposed Turbines (06/03/2020)
- MN PUC 3x5 Setback
- O&M and Substation
- Proposed MET Tower
- Receptor
- Receptor 1,400-foot Setback
- Public Lands
- Watercourses
- Waterbodies
- DNR Native Plant Communities
- MBS Railroad ROW Prairies
- Road 250-foot Setback
- Existing Transmission Lines
- Existing Railroad
- Parcel Land Status (06/16/2020)
- Participating
- Targeted
- Non-Participating
- Eagle Nest Status - Alternate 2020
- 1.6-mile USFWS Eagle Nest Buffer
- ADLS (location is representative and subject to change, not final)
- Airport Buffer
- Townships

North arrow pointing up, labeled 'N'.
 Scale bar: 0, 1,000, 2,000 Feet.
 Grid map showing a 2x3 grid of map sheets numbered 1 through 6.



Note: All turbine locations have been measured and satisfy the internal and non-participant wind right 3x5 RD setbacks, with the understanding that certain wind right easements are still to be obtained.

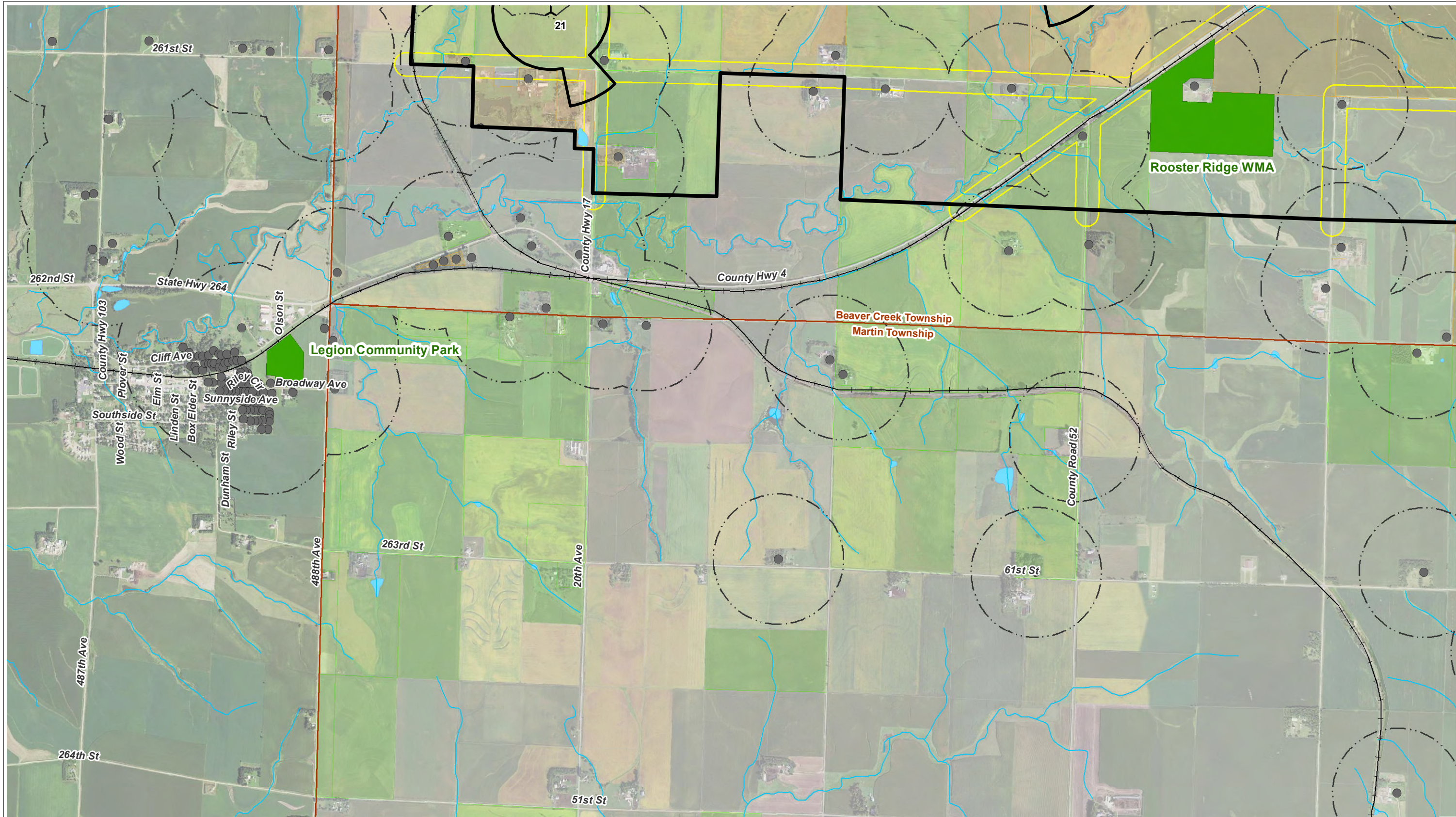

MAP 4 - TURBINE LAYOUT AND CONSTRAINTS - PAGE 5 OF 6
 WALLEYE WIND PROJECT
 WALLEYE WIND, LLC
 ROCK COUNTY, MINNESOTA
 DATE: 6/29/2020
 Sources: MNDNR, 2019; ECT, 2020.

- Project Boundary (±31,095 Ac.)
- Receptor
- Receptor 1,400-foot Setback
- Road 250-foot Setback
- Eagle Nest Status - Alternate 2020
- Existing Transmission Lines
- Existing Railroad
- Public Lands
- Watercourses
- Waterbodies
- 1.6-mile USFWS Eagle Nest Buffer
- MN PUC 3x5 Setback
- DNR Native Plant Communities
- O&M and Substation
- MBS Railroad ROW Prairies
- Proposed MET Tower
- Participating
- Targeted
- Non-Participating
- ADLS (location is representative and subject to change, not final)
- Airport Buffer
- Townships

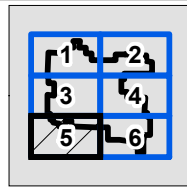

Note: All turbine locations have been measured and satisfy the internal and non-participant wind right 3x5 RD setbacks, with the understanding that certain wind right easements are still to be obtained.

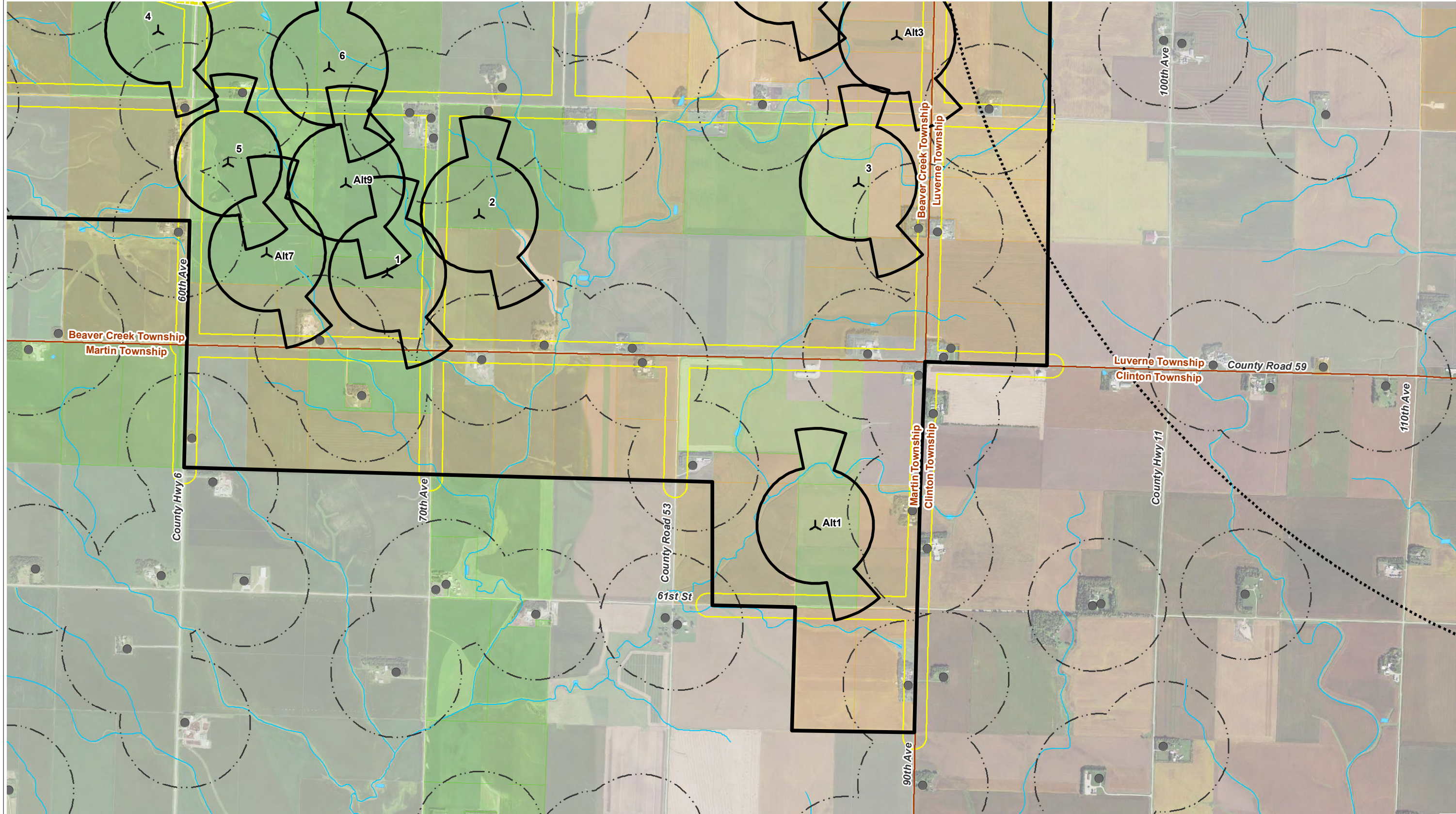

MAP 4 - TURBINE LAYOUT AND CONSTRAINTS - PAGE 6 OF 6
 WALLEYE WIND PROJECT
 WALLEYE WIND, LLC
 ROCK COUNTY, MINNESOTA
 DATE: 6/29/2020

Sources: MNDNR, 2019; ECT, 2020.



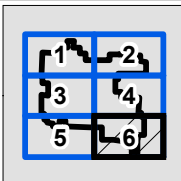
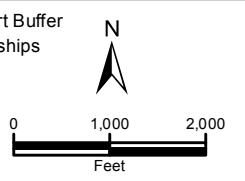

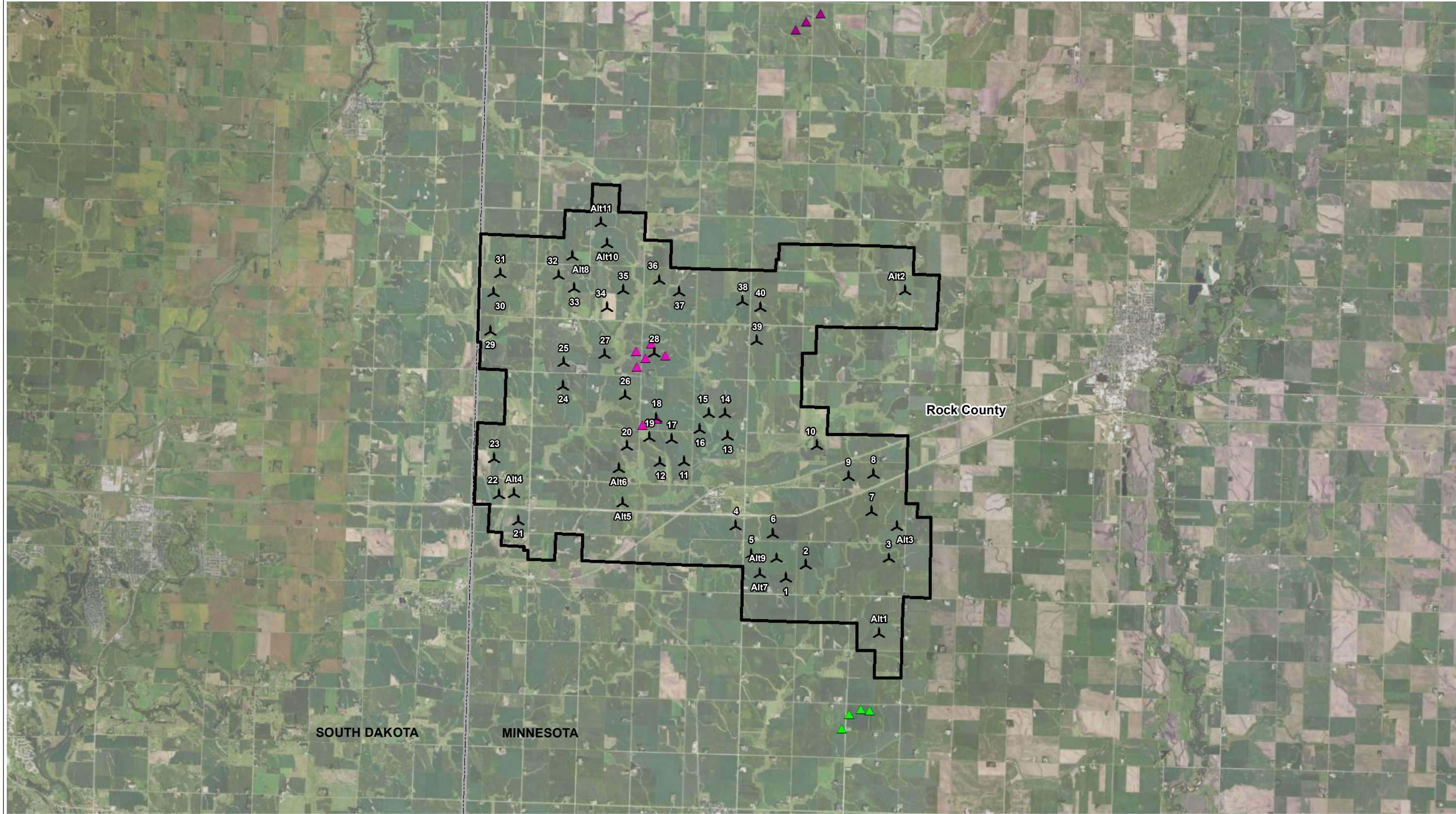

- Project Boundary (±31,095 Ac.)
- Proposed Turbines (06/03/2020)
- MN PUC 3x5 Setback
- O&M and Substation
- Proposed MET Tower
- Receptor
- Receptor 1,400-foot Setback
- Public Lands
- Watercourses
- Waterbodies
- DNR Native Plant Communities
- MBS Railroad ROW Prairies
- Road 250-foot Setback
- Existing Transmission Lines
- Existing Railroad
- Parcel Land Status (06/16/2020)
- Participating
- Targeted
- Non-Participating
- Eagle Nest Status - Alternate 2020
- 1.6-mile USFWS Eagle Nest Buffer
- ADLS (location is representative and subject to change, not final)
- Airport Buffer
- Townships



Note: All turbine locations have been measured and satisfy the internal and non-participant wind right 3x5 RD setbacks, with the understanding that certain wind right easements are still to be obtained.



MAP 5 - EXISTING WIND TURBINE LOCATIONS
 WALLEYE WIND PROJECT
 WALLEYE WIND, LLC
 ROCK COUNTY, MINNESOTA
 DATE: 6/29/2020
 Sources: ECT, 2020.

- | | | |
|---|--------------------------------|--|
|  | Proposed Turbine (06/03/2020) | Turbine Project Name |
|  | Project Boundary (±31,095 Ac.) |  MinWind I & II |
|  | County Boundary |  Perch Wind |
|  | State Boundary |  Prairie Rose |

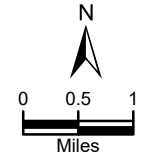

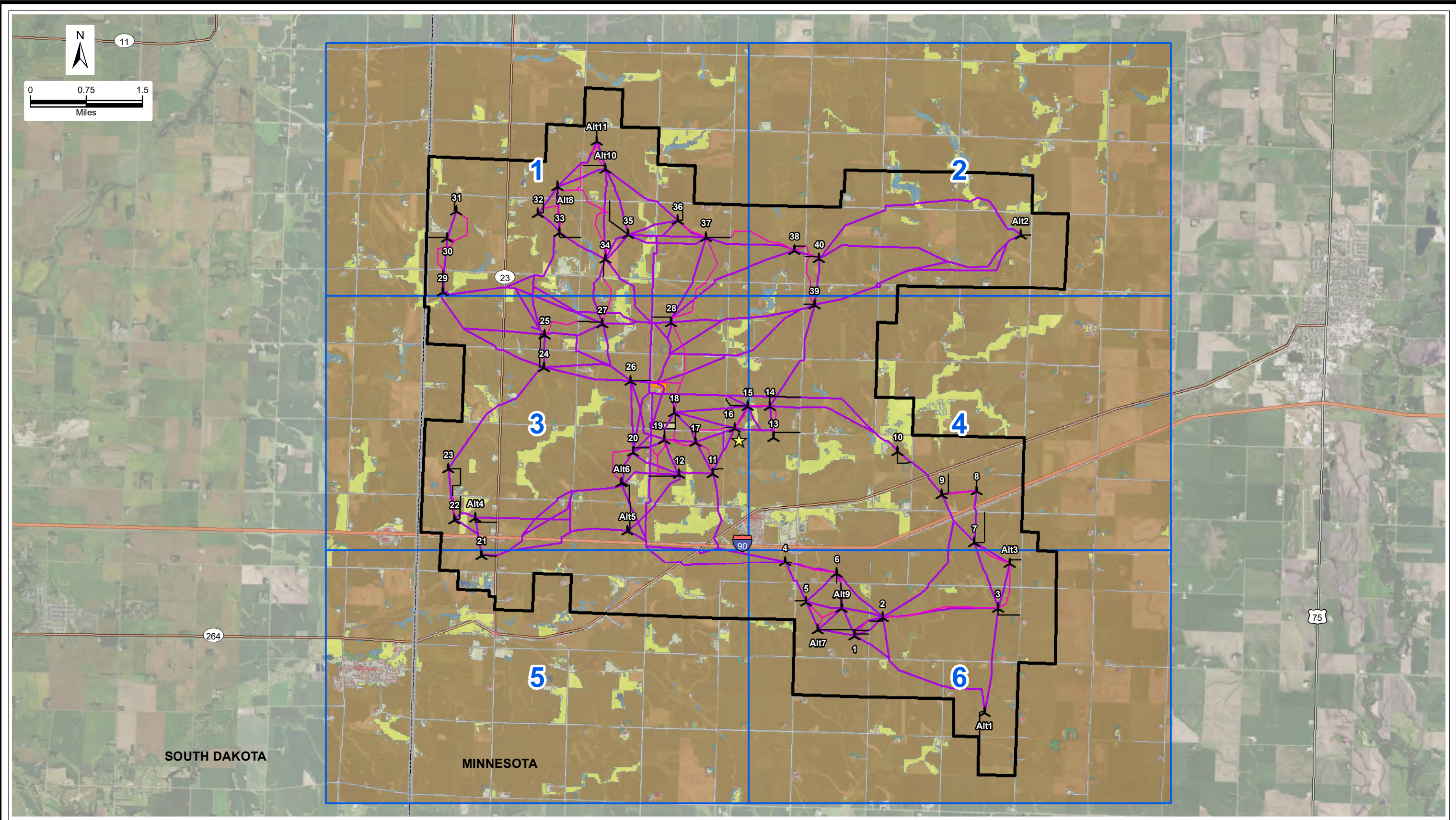

MAP 6 - LAND COVER
 WALLEYE WIND PROJECT
 WALLEYE WIND, LLC
 ROCK COUNTY, MINNESOTA
 DATE: 6/29/2020

Sources: NLCD, 2016; ECT, 2020.

- | | | | |
|------------------|-------------------------------|----------------------|----------------|
| Project Boundary | Proposed Turbine (06/03/2020) | Collection Corridors | Interstates |
| Map Page | Proposed MET Tower | Crane Paths | US Highways |
| County Boundary | O&M And Substation | Access Roads | State Highways |
| State Boundary | Proposed Laydown Yard | | |



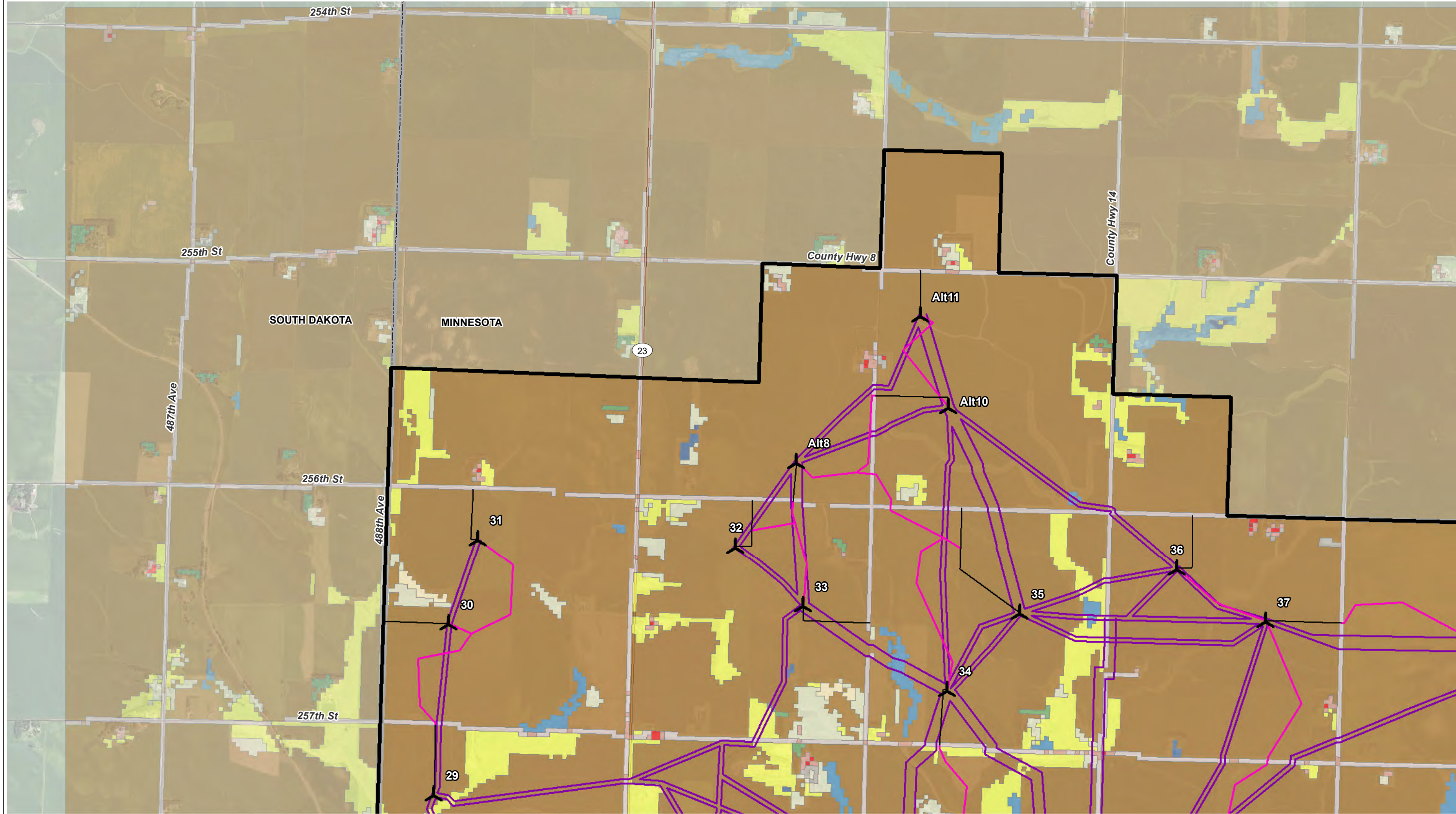

MAP 6 - LAND COVER - PAGE 1 OF 6
 WALLEYE WIND PROJECT
 WALLEYE WIND, LLC
 ROCK COUNTY, MINNESOTA
 DATE: 6/29/2020

Sources: USGS, NLCD, 2016; ECT, 2020.

- | | | | |
|--------------------------------|-----------------------|------------------------------|------------------------------|
| Project Boundary (±31,095 Ac.) | State Boundary | Open Water | Deciduous Forest |
| Proposed Turbine (06/03/2020) | Collection Circuits | Developed, Open Space | Shrub/Scrub |
| Proposed MET Tower | Crane Paths | Developed, Low Intensity | Grassland/Herbaceous |
| | Access Roads | Developed, Medium Intensity | Pasture/Hay |
| | O&M And Substation | Developed, High Intensity | Cultivated Crops |
| | Proposed Laydown Yard | Barren Land (Rock/Sand/Clay) | Emergent Herbaceous Wetlands |

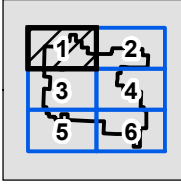
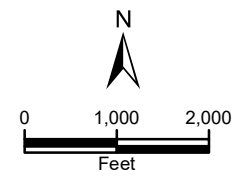

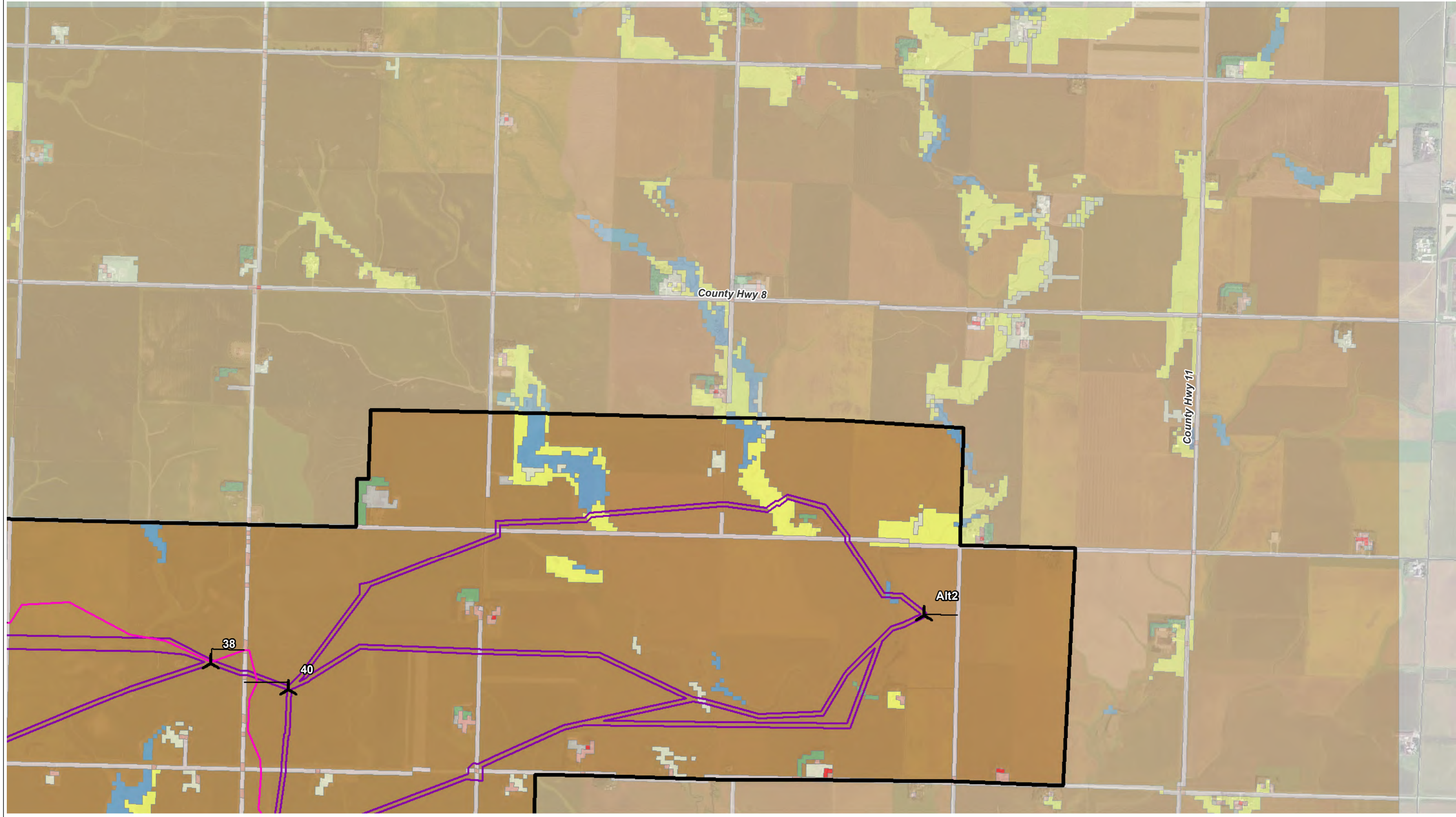

MAP 6 - LAND COVER - PAGE 2 OF 6
 WALLEYE WIND PROJECT
 WALLEYE WIND, LLC
 ROCK COUNTY, MINNESOTA
 DATE: 6/29/2020

Sources: USGS, NLCD, 2016; ECT, 2020.

- | | | | |
|--------------------------------|-----------------------|------------------------------|------------------------------|
| Project Boundary (±31,095 Ac.) | State Boundary | Open Water | Deciduous Forest |
| Proposed Turbine (06/03/2020) | Collection Circuits | Developed, Open Space | Shrub/Scrub |
| Proposed MET Tower | Crane Paths | Developed, Low Intensity | Grassland/Herbaceous |
| | Access Roads | Developed, Medium Intensity | Pasture/Hay |
| | O&M And Substation | Developed, High Intensity | Cultivated Crops |
| | Proposed Laydown Yard | Barren Land (Rock/Sand/Clay) | Emergent Herbaceous Wetlands |

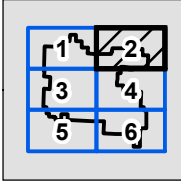
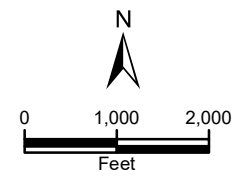

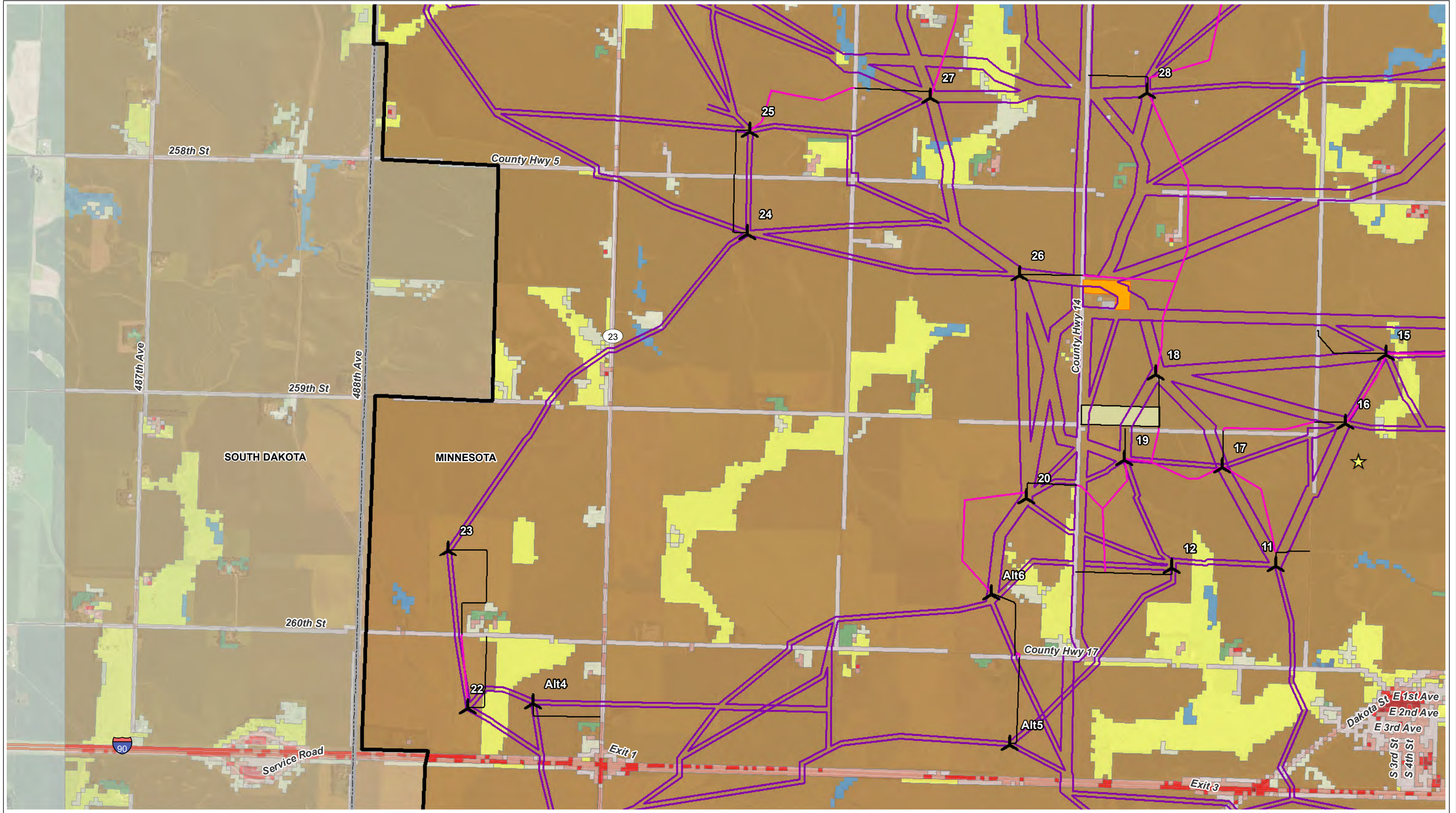

MAP 6 - LAND COVER - PAGE 3 OF 6
 WALLEYE WIND PROJECT
 WALLEYE WIND, LLC
 ROCK COUNTY, MINNESOTA
 DATE: 6/29/2020

Sources: USGS, NLCD, 2016; ECT, 2020.

- | | | | |
|--------------------------------|-----------------------|------------------------------|------------------------------|
| Project Boundary (±31,095 Ac.) | State Boundary | Open Water | Deciduous Forest |
| Proposed Turbine (06/03/2020) | Collection Circuits | Developed, Open Space | Shrub/Scrub |
| Proposed MET Tower | Crane Paths | Developed, Low Intensity | Grassland/Herbaceous |
| | Access Roads | Developed, Medium Intensity | Pasture/Hay |
| | O&M And Substation | Developed, High Intensity | Cultivated Crops |
| | Proposed Laydown Yard | Barren Land (Rock/Sand/Clay) | Emergent Herbaceous Wetlands |

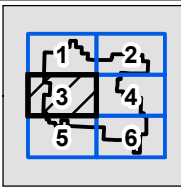
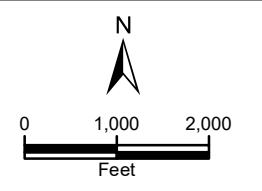

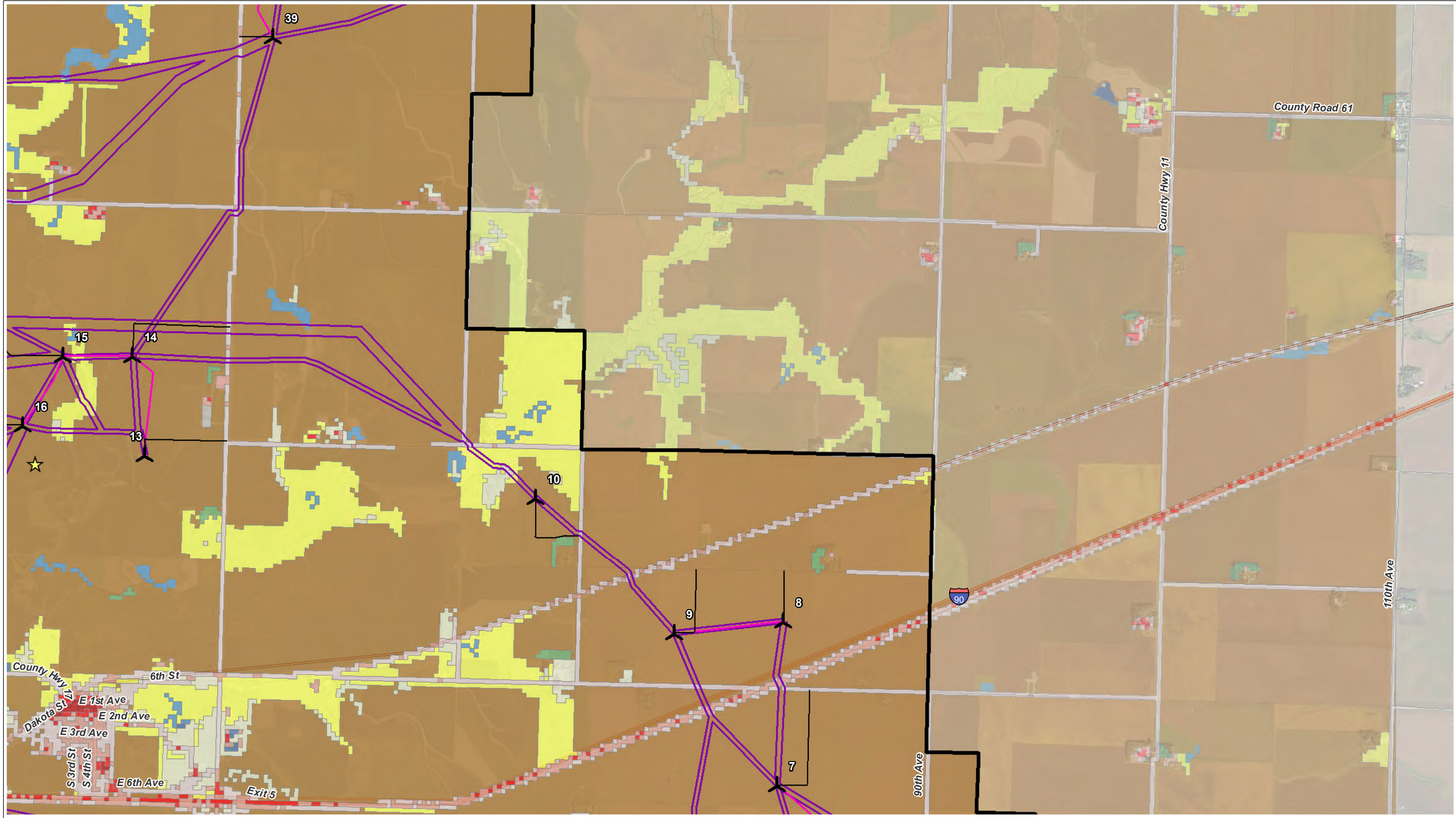

MAP 6 - LAND COVER - PAGE 4 OF 6
 WALLEYE WIND PROJECT
 WALLEYE WIND, LLC
 ROCK COUNTY, MINNESOTA
 DATE: 6/29/2020

Sources: USGS, NLCD, 2016; ECT, 2020.

- | | | | |
|--------------------------------|-----------------------|------------------------------|------------------------------|
| Project Boundary (±31,095 Ac.) | State Boundary | Open Water | Deciduous Forest |
| Proposed Turbine (06/03/2020) | Collection Circuits | Developed, Open Space | Shrub/Scrub |
| Proposed MET Tower | Crane Paths | Developed, Low Intensity | Grassland/Herbaceous |
| | Access Roads | Developed, Medium Intensity | Pasture/Hay |
| | O&M And Substation | Developed, High Intensity | Cultivated Crops |
| | Proposed Laydown Yard | Barren Land (Rock/Sand/Clay) | Emergent Herbaceous Wetlands |

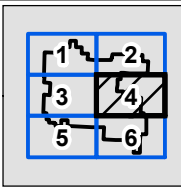
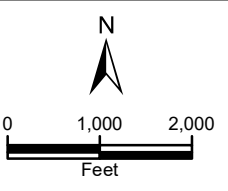

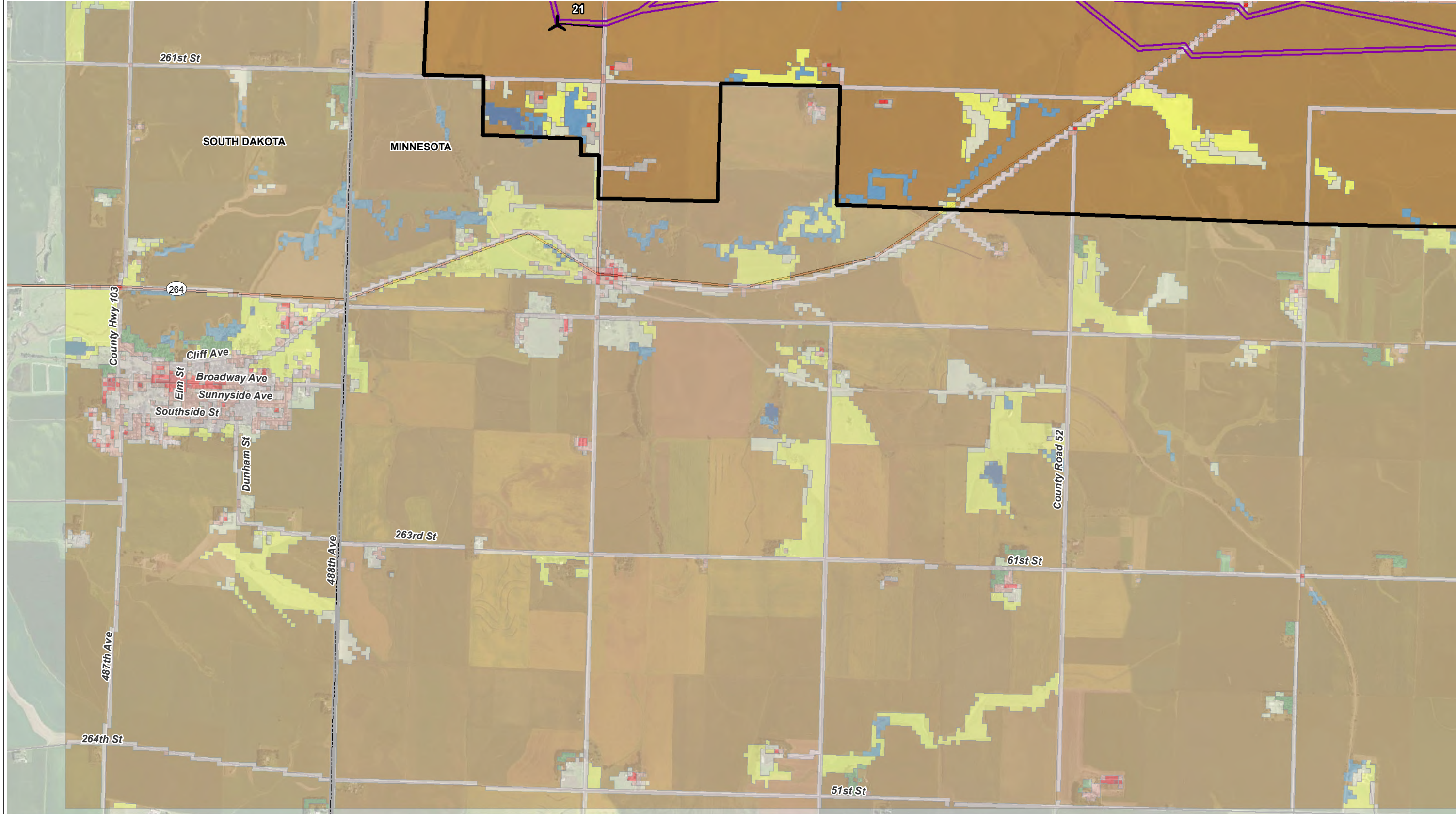

MAP 6 - LAND COVER - PAGE 5 OF 6
 WALLEYE WIND PROJECT
 WALLEYE WIND, LLC
 ROCK COUNTY, MINNESOTA
 DATE: 6/29/2020

Sources: USGS, NLCD, 2016; ECT, 2020.

- Project Boundary (±31,095 Ac.)
- State Boundary
- Proposed Turbine (06/03/2020)
- Collection Circuits
- Crane Paths
- Proposed MET Tower
- Access Roads
- O&M And Substation
- Proposed Laydown Yard
- Open Water
- Developed, Open Space
- Developed, Low Intensity
- Developed, Medium Intensity
- Developed, High Intensity
- Barren Land (Rock/Sand/Clay)
- Deciduous Forest
- Shrub/Scrub
- Grassland/Herbaceous
- Pasture/Hay
- Cultivated Crops
- Emergent Herbaceous Wetlands

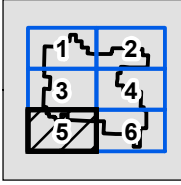
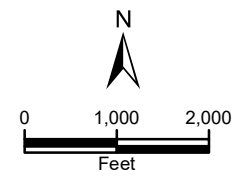

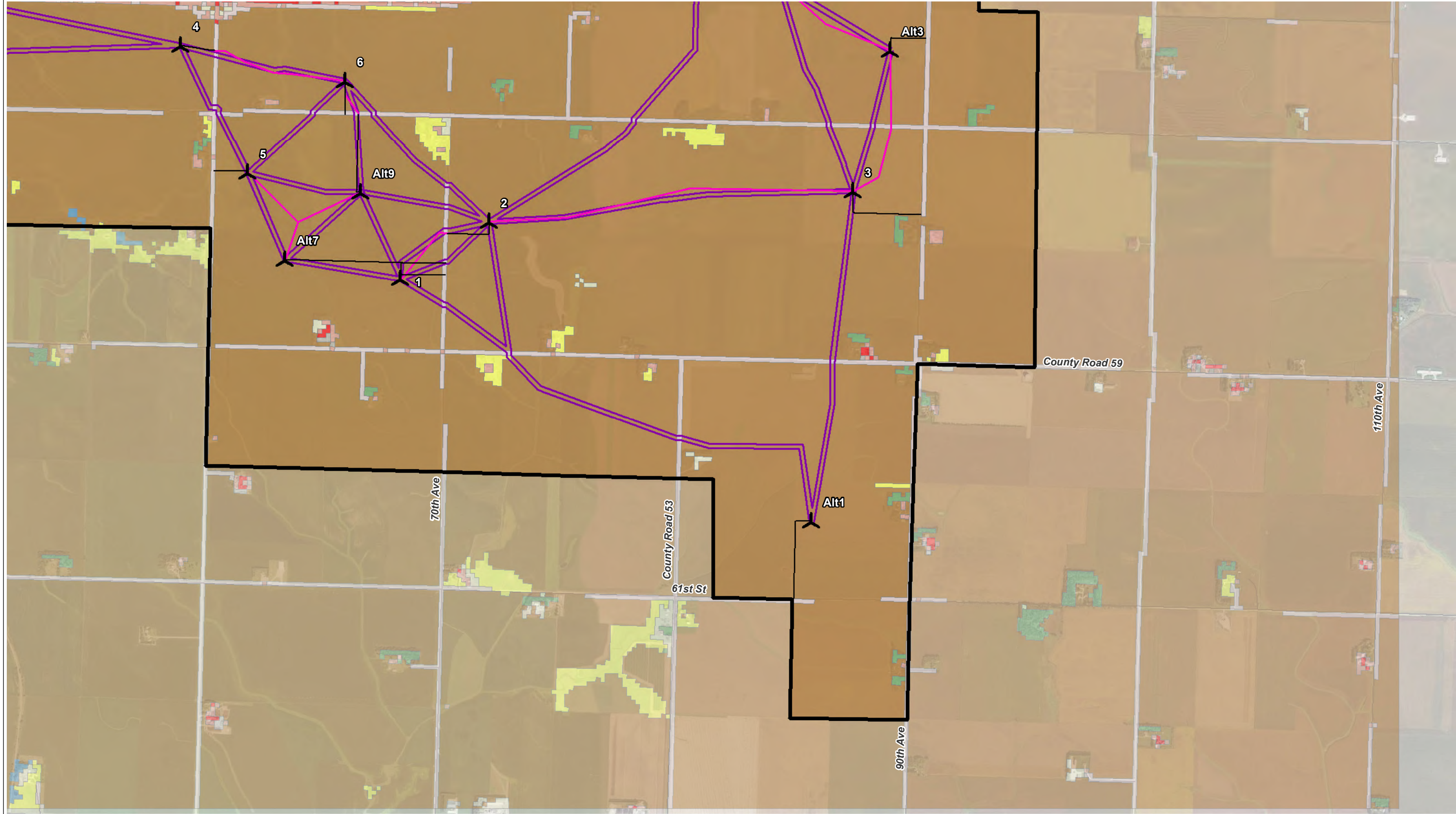

MAP 6 - LAND COVER - PAGE 6 OF 6
 WALLEYE WIND PROJECT
 WALLEYE WIND, LLC
 ROCK COUNTY, MINNESOTA
 DATE: 6/29/2020

Sources: USGS, NLCD, 2016; ECT, 2020.

- | | | | |
|--------------------------------|-----------------------|------------------------------|------------------------------|
| Project Boundary (±31,095 Ac.) | State Boundary | Open Water | Deciduous Forest |
| Proposed Turbine (06/03/2020) | Collection Circuits | Developed, Open Space | Shrub/Scrub |
| Proposed MET Tower | Crane Paths | Developed, Low Intensity | Grassland/Herbaceous |
| | Access Roads | Developed, Medium Intensity | Pasture/Hay |
| | O&M And Substation | Developed, High Intensity | Cultivated Crops |
| | Proposed Laydown Yard | Barren Land (Rock/Sand/Clay) | Emergent Herbaceous Wetlands |

