

- |                           |                         |                                  |                                    |                                          |
|---------------------------|-------------------------|----------------------------------|------------------------------------|------------------------------------------|
| Residence within 500 feet | Proposed Route Corridor | Existing 400 kV                  | Sites of Biodiversity Significance | Public Water Watercourse                 |
| Blue Route                | Existing 69 kV          | Snowmobile Trail                 | BWSR Easement                      | Public Ditch/Altered Natural Watercourse |
| Purple Route              | Existing 115 kV         | Scenic Byway                     | Scientific and Natural Area        | Lake, Pond or Reservoir                  |
| Connector Segments        | Existing 230 kV         | Important Bird Area              | Stream/River/Ditch                 | River or Stream                          |
| Green Segment             | Existing 345 kV         | Native Plant Communities (S1-S3) | MNDNR NWI Wetland                  | Impaired Stream                          |
|                           |                         |                                  |                                    | Shallow Lakes                            |
|                           |                         |                                  |                                    | Public Waters Basins                     |
|                           |                         |                                  |                                    | State Water Trails                       |
|                           |                         |                                  |                                    | Municipality                             |
|                           |                         |                                  |                                    | County Boundary                          |

DISCLAIMER: This information is believed to be correct but is subject to change and is not warranted.

Date: 10/30/2023

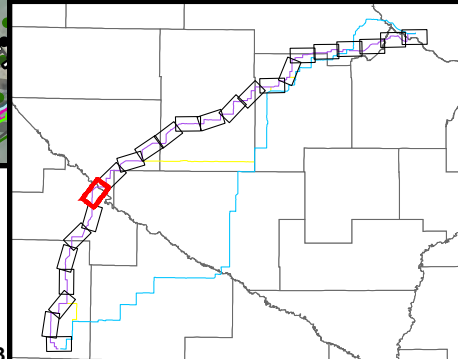

Document Path: Z:\Clients\U\_Xcel\Minnesota\_Energy\_Connection\Permitting\States\Permit\_Application\Figures\Figures.aprx



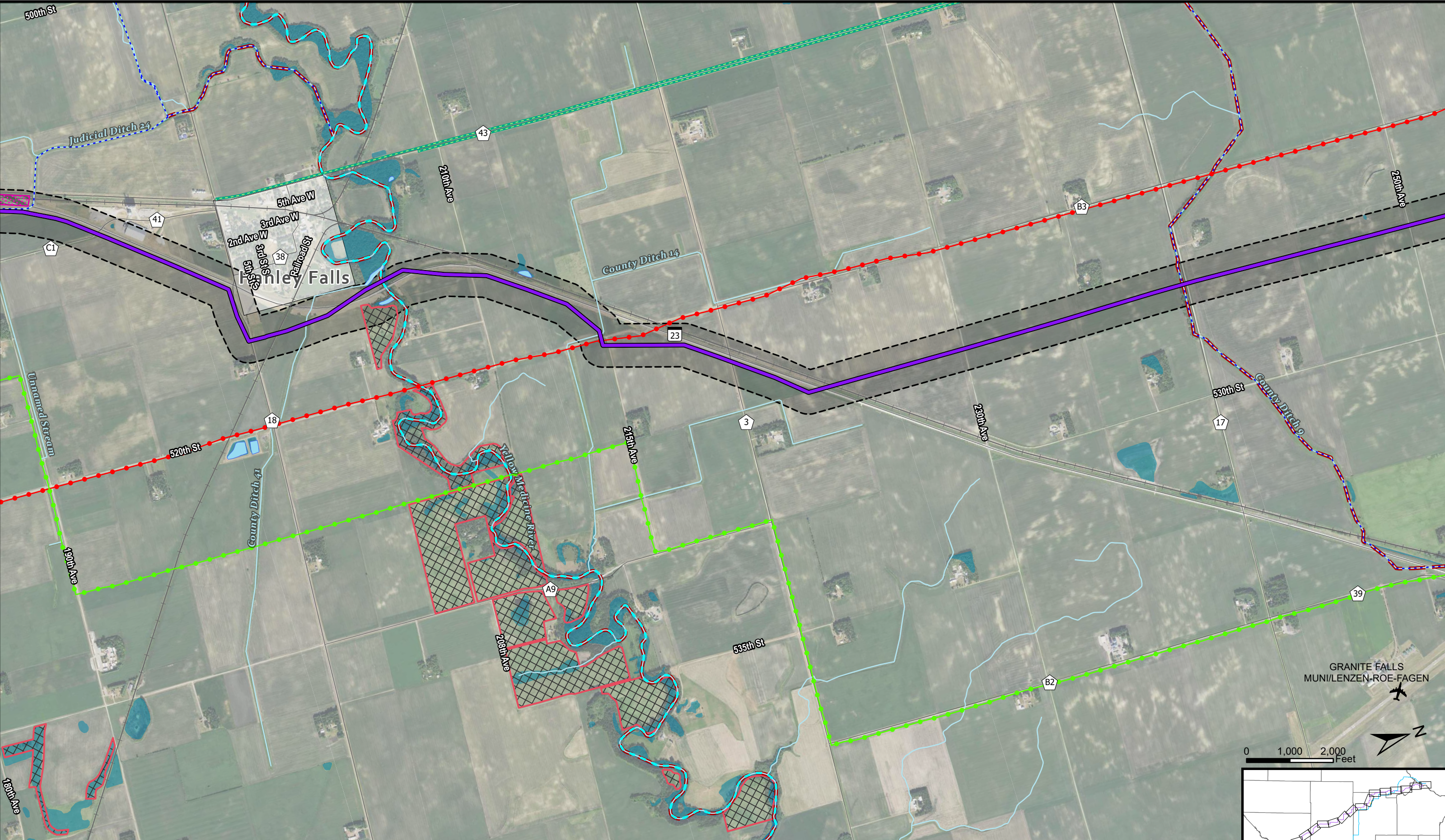

**Purple Route Maps**  
Minnesota Energy Connection  
Yellow Medicine County | Page 18



- |                    |                         |                  |                                    |                                          |                 |
|--------------------|-------------------------|------------------|------------------------------------|------------------------------------------|-----------------|
| Public Airport     | Green Segment           | Existing 230 kV  | Native Plant Communities (S1-S3)   | MNDNR NWI Wetland                        | River or Stream |
| Blue Route         | Proposed Route Corridor | Existing 345 kV  | Sites of Biodiversity Significance | Public Water Watercourse                 | Impaired Stream |
| Purple Route       | Existing 69 kV          | Existing 400 kV  | BWSR Easement                      | Public Ditch/Altered Natural Watercourse | Municipality    |
| Connector Segments | Existing 115 kV         | Snowmobile Trail | Stream/River/Ditch                 | Lake, Pond or Reservoir                  | County Boundary |

DISCLAIMER: This information is believed to be correct but is subject to change and is not warranted.

Date: 10/30/2023

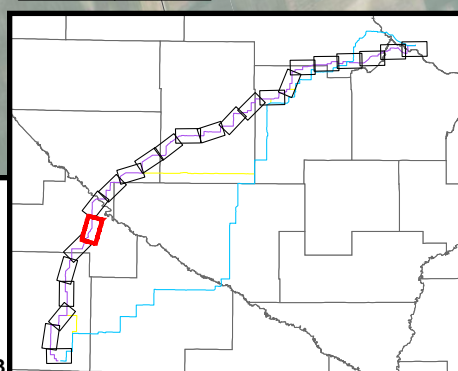

Document Path: Z:\Clients\U\_Xcel\Minnesota\_Energy\_Connection\Permitting\State\route\_Permit\_Application\Figures\Figures.aprx