

- Segment 1 North
- Other Segments
- Proposed Route Width
- Trailer Launch
- Non-Residential Structure
- Residence Location
- Existing Transmission Line
- State Water Trail
- NHD Watercourse
- Wild and Scenic Recreational Rivers
- PWI Waterbody
- MPCA Impaired Waterbody
- PWI Watercourse
- MPCA Impaired Stream
- Shallow Wildlife Lake
- Forested Wetland
- Non-Forested Wetland
- Floodplains**
 - 100-Year Floodplain
 - 500-Year Floodplain
 - NHD Waterbody
 - Wildlife Management Area
 - Native Plant Community
 - State Conservation Easements
 - Scientific and Natural Area Boundaries
- Bee Apiary
- National Wildlife Refuge
- Aquatic Management Area
- Site of Biodiversity Significance**
 - Outstanding Significance
 - High Significance
 - Moderate Significance
 - Below Minimum Significance
- Lakes of Biological Significance**
 - Outstanding Significance

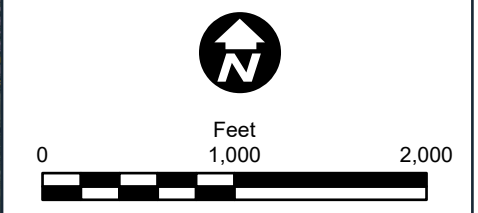

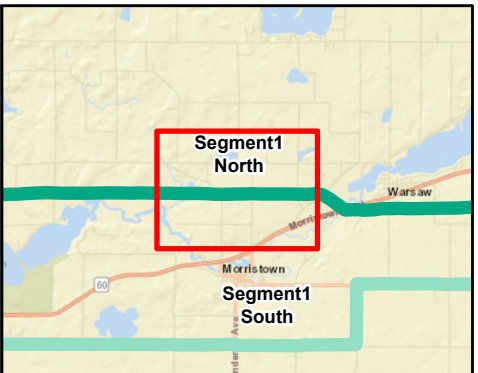
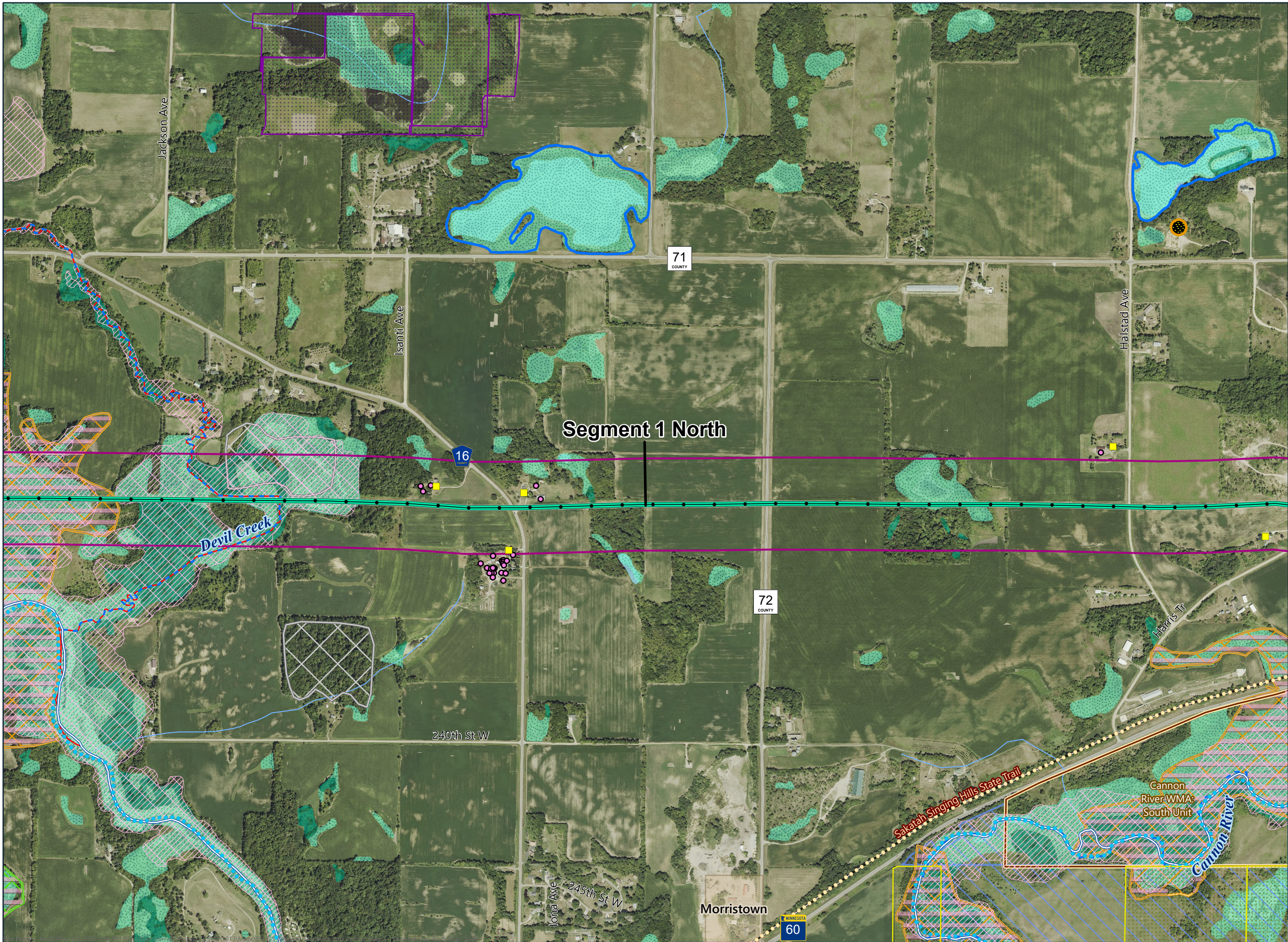

Legend

- Segment 1 North
- Other Segments
- Proposed Route Width
- Non-Residential Structure
- Residence Location
- Existing Transmission Line
- State Trail
- State Water Trail
- NHD Watercourse
- Snowmobile Trail
- Wild and Scenic Recreational Rivers
- PWI Waterbody
- PWI Watercourse
- MPCA Impaired Stream
- Forested Wetland
- Non-Forested Wetland

Floodplains

- 100-Year Floodplain
- NHD Waterbody
- Wildlife Management Area
- Native Plant Community
- Federal Conservation Easement
- State Conservation Easements
- Bee Apiary
- National Wildlife Refuge
- Aquatic Management Area
- Municipal Boundary

Site of Biodiversity Significance

- High Significance
- Moderate Significance
- Below Minimum Significance

Feet
0 1,000 2,000