

- Segment 2 North
- Segment 2 South
- Proposed Route Width
- Route Width Expansion Area
- Non-Residential Structure
- Residence Location
- NHD Watercourse
- Snowmobile Trail
- PWI Watercourse
- Forested Wetland
- Non-Forested Wetland
- Floodplains**
  - 100-Year Floodplain
  - NHD Waterbody
  - Federal Conservation Easement
  - State Conservation Easements
  - National Wildlife Refuge

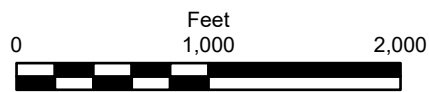

**SEGMENT 2  
DETAILED MAPBOOK**  
Mankato - Mississippi River  
Transmission Line Project

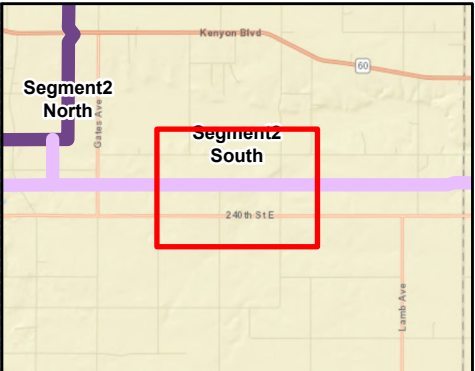

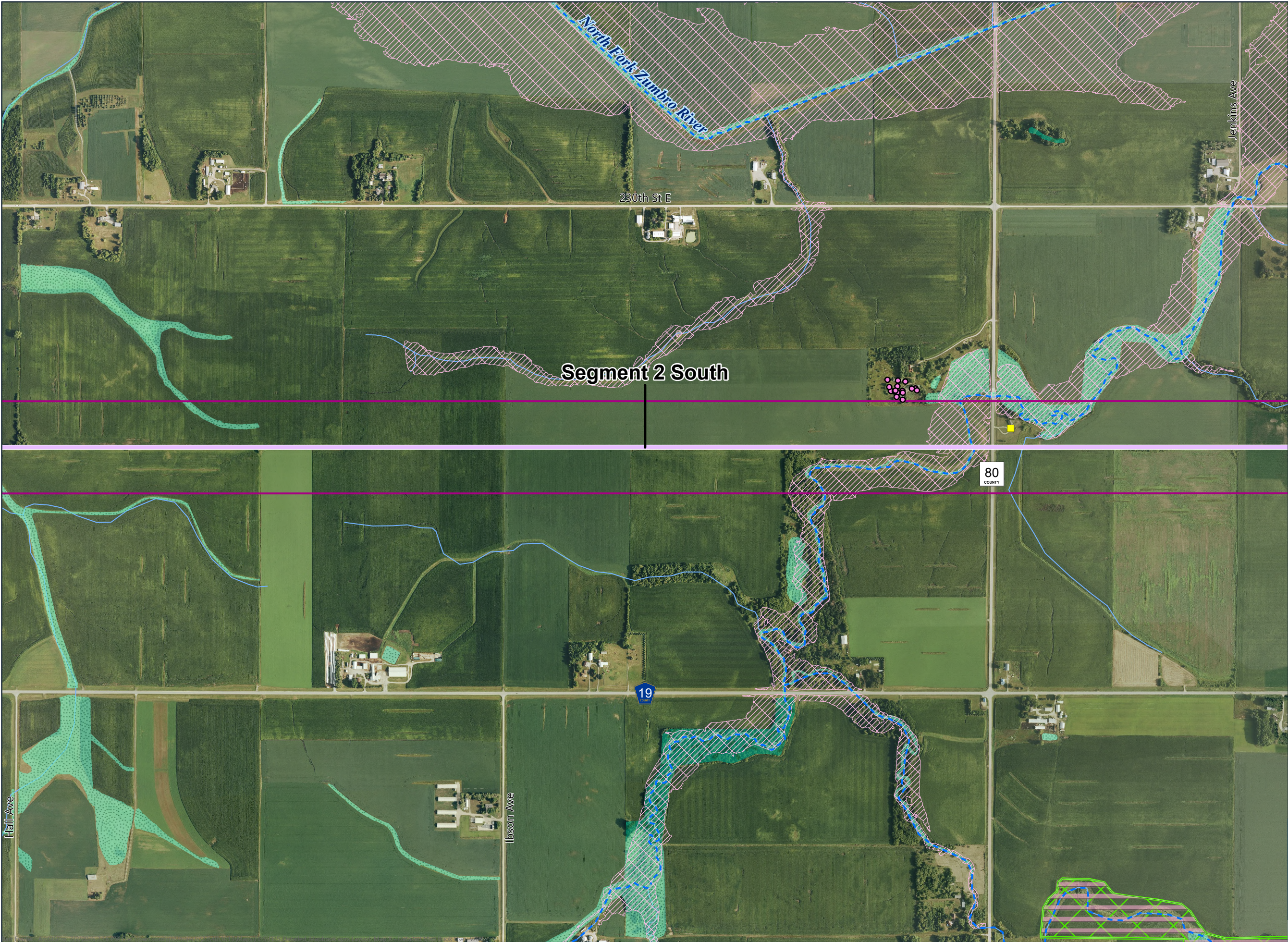

- Segment 2 South
- Proposed Route Width
- Route Width Expansion Area
- Non-Residential Structure
- Residence Location
- NHD Watercourse
- PWI Watercourse
- Forested Wetland
- Non-Forested Wetland
- Floodplains**
  - 100-Year Floodplain
  - Native Plant Community
  - National Wildlife Refuge
- Site of Biodiversity Significance**
  - Moderate Significance

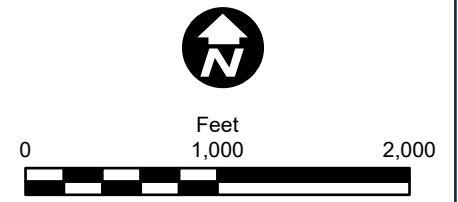



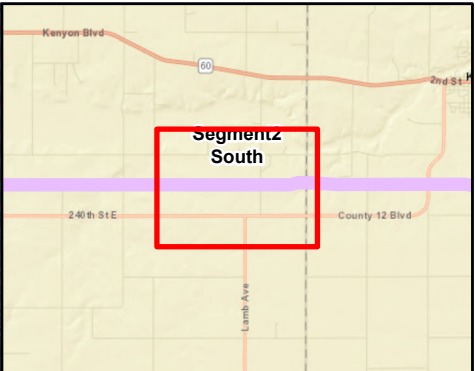
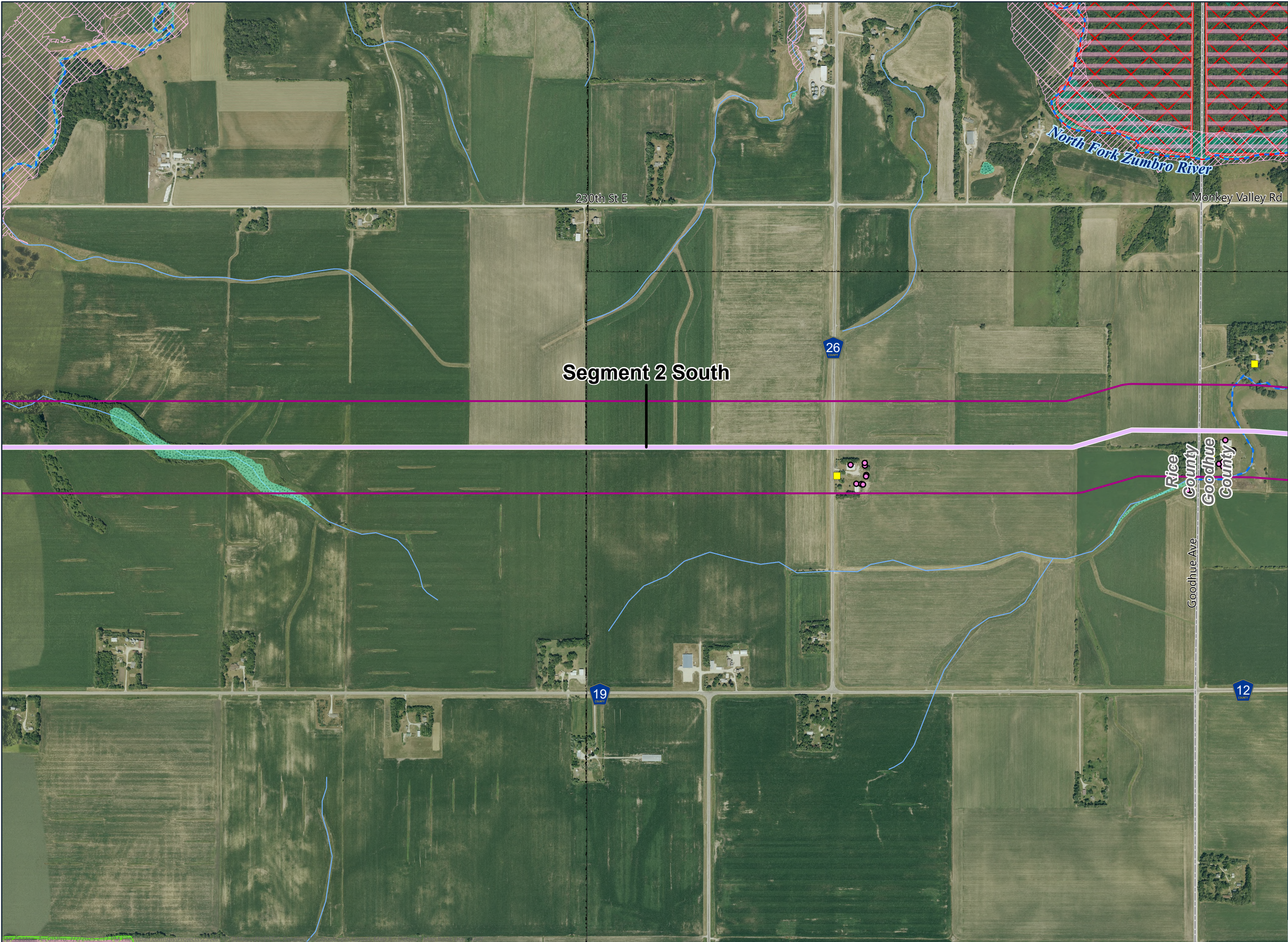

- Segment 2 South
  - Proposed Route Width
  - Route Width Expansion Area
  - Non-Residential Structure
  - Residence Location
  - NHD Watercourse
  - PWI Watercourse
  - MPCA Impaired Stream
  - Forested Wetland
  - Non-Forested Wetland
- Floodplains**
- 100-Year Floodplain
  - Native Plant Community
  - National Wildlife Refuge
- Site of Biodiversity Significance**
- Outstanding Significance
  - Moderate Significance

