



0200400

Feet

1 inch = 400 feet

GREAT RIVER ENERGY

For Environmental Review Purposes Only

N

W

E

S

Appendix A

Appleton to Benson 115-kV Transmission Line Project

Detailed Route Maps

Swift County, Minnesota

Page 7 of 28

- |                                       |                                      |   |                |
|---------------------------------------|--------------------------------------|---|----------------|
| Proposed New 115 kV Transmission Line | Prospect Mine                        | MDNR Hydrography Dataset Lake/Pond              | PUB            |
| 100ft Right-of-Way                    | Railroad                             | NWI Wetland Community (Cowardin Classification) | County Highway |
| Proposed Route Width                  | Snowmobile Trail                     | PEM   | State Highway  |
| Forest/Shrub Area                     | MDNR Hydrography Dataset Watercourse | PSS   | US Highway     |
| Reclaimed Gravel Pit                  |                                      |   |                |



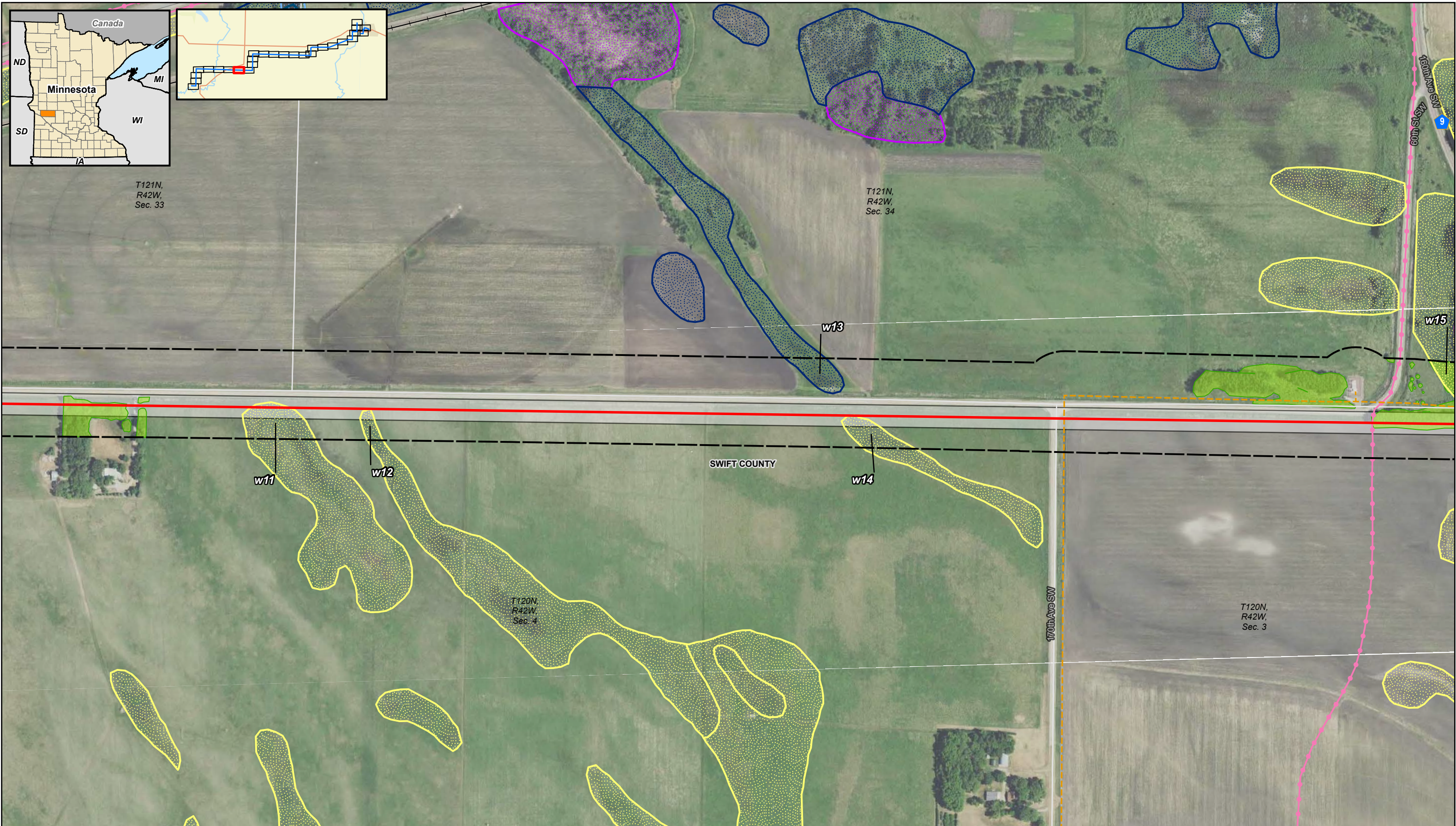

0200400

Feet

1 inch = 400 feet

For Environmental Review Purposes Only

N

E

S

W

**Appendix A**

**Appleton to Benson 115-kV Transmission Line Project**

**Detailed Route Maps**

**Swift County, Minnesota**

**Page 8 of 28**

Proposed New 115 kV Transmission Line

100ft Right-of-Way

Proposed Route Width

Forest/Shrub Area

Reclaimed Gravel Pit

41.6-kV Transmission Line

Railroad

Snowmobile Trail

MDNR Hydrography Dataset Lake/Pond

NWI Wetland Community (Cowardin Classification)

PEM

PFO

PSS

PUB

County Highway

State Highway

US Highway

Date: (10/28/2024)

Source: Z:\Clients\IE\_H\GRE\Appleton\_Benson\ArcGIS\Permitting\State\PUC\Route\_Permits\202408\Figures\Appleton\_Benson\_RP\_Figures.aprx





0200400

Feet

1 inch = 400 feet

For Environmental Review Purposes Only

N

E

S

W

Appendix A

Appleton to Benson 115-kV Transmission Line Project

Detailed Route Maps

Swift County, Minnesota

Page 9 of 28

<div><div>■</div>Substation</div> <div><div>—</div>Proposed New 115 kV Transmission Line</div> <div><div>—</div>Proposed Upgrade 41.6-kV to 115-kV</div>	<div><div>▭</div>100ft Right-of-Way</div> <div><div>▭</div>Proposed Route Width</div> <div><div>▭</div>Forest/Shrub Area</div> <div><div>—</div>41.6-kV Transmission Line</div> <div><div>—</div>Snowmobile Trail</div>	<div><div>—</div>MDNR Hydrography Dataset Watercourse</div> <div><div>—</div>NWI Wetland Community (Cowardin Classification)</div> <div><div>▭</div>PEM</div>	<div><div>▭</div>PFO</div> <div><div>▭</div>PSS</div> <div><div>◆</div>County Highway</div> <div><div>▭</div>State Highway</div> <div><div>▭</div>US Highway</div>
--	---	---	--





0 200 400 Feet  
1 inch = 400 feet  
GREAT RIVER ENERGY  
For Environmental Review Purposes Only

**Appendix A**  
**Appleton to Benson 115-kV Transmission Line Project**  
**Detailed Route Maps**  
**Swift County, Minnesota**  
**Page 10 of 28**

- |  |   |  |   |
|--|---|--|---|
| <ul style="list-style-type: none"><li>Proposed Upgrade 41.6-kV to 115-kV</li><li>100ft Right-of-Way</li><li>Proposed Route Width</li><li>Forest/Shrub Area</li><li>41.6-kV Transmission Line</li></ul> | <ul style="list-style-type: none"><li>Railroad</li><li>Snowmobile Trail</li><li>MDNR Hydrography Dataset Watercourse</li><li>MDNR Hydrography Dataset Lake/Pond</li></ul> | <p>NWI Wetland Community (Cowardin Classification)</p> <ul style="list-style-type: none"><li>PAB</li><li>PEM</li><li>PSS</li></ul> | <ul style="list-style-type: none"><li>PUB</li><li>BWSR Easement</li><li>County Highway</li><li>State Highway</li><li>US Highway</li></ul> |
|--|---|--|---|



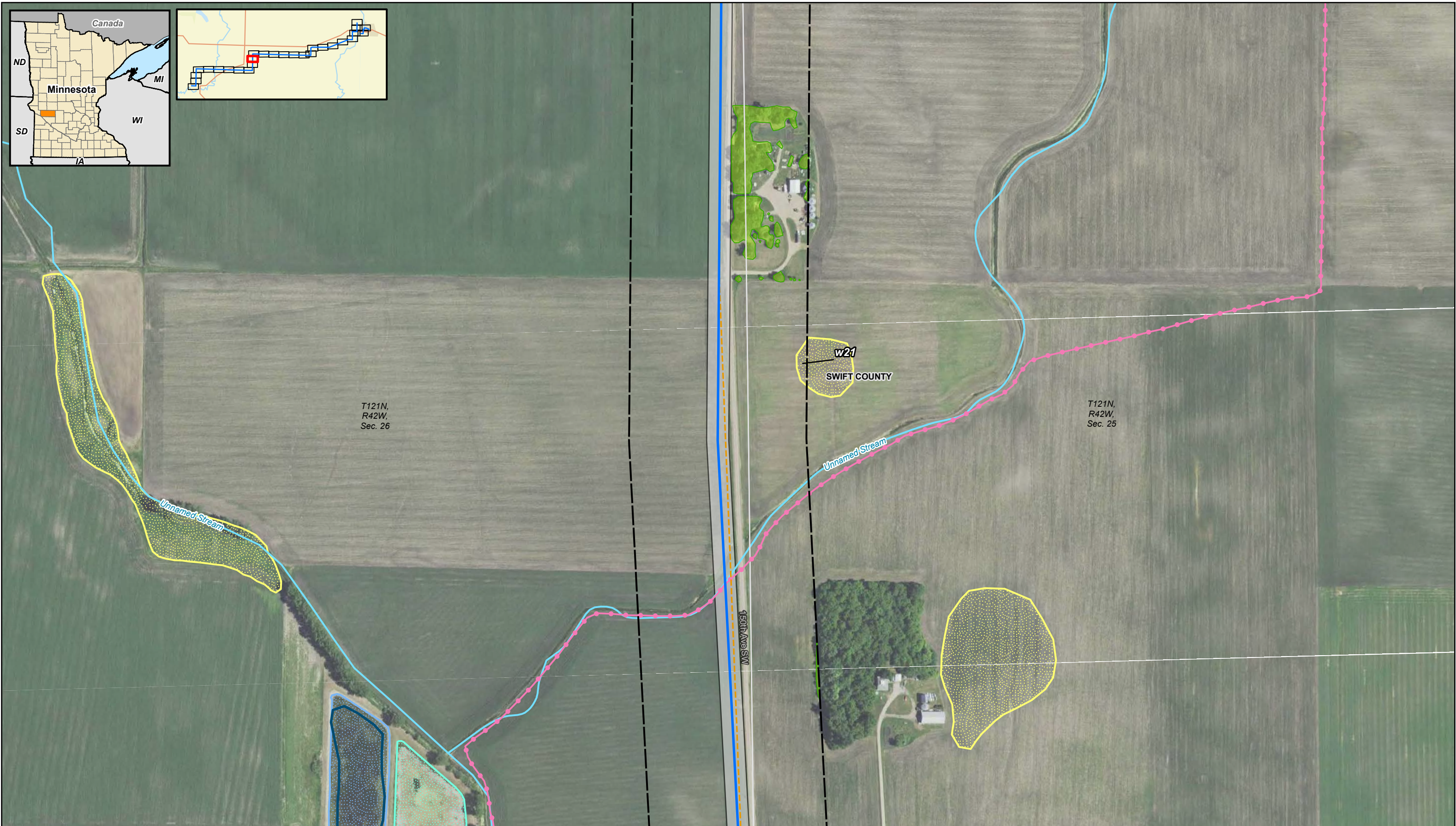

0200400

Feet

1 inch = 400 feet

For Environmental Review Purposes Only

**Appendix A**

**Appleton to Benson 115-kV Transmission Line Project**

**Detailed Route Maps**

**Swift County, Minnesota**

**Page 11 of 28**

Proposed Upgrade 41.6-kV to 115-kV

100ft Right-of-Way

Proposed Route Width

Forest/Shrub Area

41.6-kV Transmission Line

Snowmobile Trail

MDNR Hydrography Dataset Watercourse

MDNR Hydrography Dataset Lake/Pond

NWI Wetland Community (Cowardin Classification)

PAB

PEM

PUB

County Highway

State Highway

US Highway

Date: (10/28/2024) Source: Z:\Clients\IE\_H\GRE\Appleton\_Benson\ArcGIS\Permitting\State\PUC\Route\_Permits\202408\Figures\Appleton\_Benson\_RP\_Figures.aprx



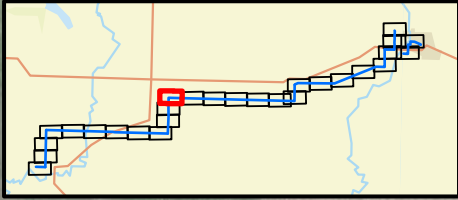

T121N,  
R42W,  
Sec. 23

T121N,  
R42W,  
Sec. 24

SWIFT COUNTY

40th St SW

150th Ave SW

Unnamed Stream

Unnamed Stream

T121N,  
R42W,  
Sec. 25

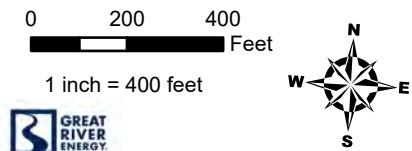

**Appendix A**  
**Appleton to Benson 115-kV Transmission Line Project**  
**Detailed Route Maps**  
**Swift County, Minnesota**  
**Page 12 of 28**

- Proposed Upgrade 41.6-kV to 115-kV
- 100ft Right-of-Way
- Proposed Route Width
- 41.6-kV Transmission Line

- Snowmobile Trail
- MDNR Hydrography Dataset Watercourse
- NWI Wetland Community (Cowardin Classification)
- PEM

- County Highway
- State Highway
- US Highway



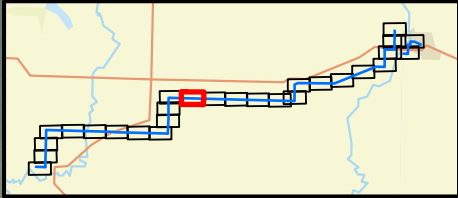

T121N,  
R42W,  
Sec. 24

T121N,  
R41W,  
Sec. 19

SWIFT COUNTY

40th St SW

T121N,  
R42W,  
Sec. 25

T121N,  
R41W,  
Sec. 30

Unnamed Stream

140th Ave SW

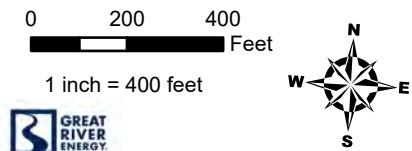

**Appendix A**  
**Appleton to Benson 115-kV Transmission Line Project**  
**Detailed Route Maps**  
**Swift County, Minnesota**  
**Page 13 of 28**

- Proposed Upgrade 41.6-kV to 115-kV
- 100ft Right-of-Way
- Proposed Route Width
- 41.6-kV Transmission Line
- Snowmobile Trail
- MDNR Hydrography Dataset Watercourse

- NWI Wetland Community (Cowardin Classification)
- PEM
  - PWI Basin
  - County Highway
  - State Highway
  - US Highway