

**From:** [MN\\_PUC\\_PublicAdvisor](#)  
**To:** [Panait, Cezar M \(PUC\)](#)  
**Subject:** FW: Pine Bend Pipeline: City of IGH Comments  
**Date:** Monday, April 12, 2021 11:47:53 AM  
**Attachments:** [IGHcityEngineerCOMMENTS for Pipeline Route Permit Application filed 12 30 2020.pdf](#)

---

**From:** Ally Sutherland <asutherland@ighmn.gov>  
**Sent:** Friday, April 09, 2021 12:30 PM  
**To:** MN\_PUC\_PublicAdvisor <publicadvisor.puc@state.mn.us>  
**Cc:** Jake Moser <jmoser@ighmn.gov>; Hartman, Larry (COMM) <larry.hartman@state.mn.us>; 'byoung@pfcmidstream.com' <byoung@pfcmidstream.com>; Heather Rand <hrand@ighmn.gov>; Thomas J. Kaldunski, P.E. <tkaldunski@ighmn.gov>; Allan Hunting <ahunting@ighmn.gov>  
**Subject:** Pine Bend Pipeline: City of IGH Comments

**This message may be from an external email source.**

Do not select links or open attachments unless verified. Report all suspicious emails to Minnesota IT Services Security Operations Center.

---

Hello,

The City of Inver Grove Heights would like to submit the following comments for the Pine Bend Pipeline routing permit application.

We have reviewed the proposed pipeline alignment against on the following preliminary plans by the Dakota County and the City of Inver Grove Heights. Attached are redlined exhibits showing the areas identified below:

1. Veterans Memorial Greenway Trail
  - a. There's a proposed box culvert underpass to consider avoiding under Rich Valley Blvd. See attached map for proposed trail alignment.
2. Future Rich Valley Blvd (CR 71) ROW needs
  - a. Identified in 2016 Dakota County Pine Bend Arterial Connector Study. See attached map for proposed alignment.
3. Use diligence in planning for installation near a steep slope north of ~11280 Rich Valley Blvd. (Alan Bebel).
  - a. City Engineer is concerned of slope stability and stormwater/erosion effects.

Thank you. Please reach out to Jake Moser ([jmoser@ighmn.gov](mailto:jmoser@ighmn.gov)) if you have any questions.

Ally

---

**Ally Sutherland | Environmental Specialist**

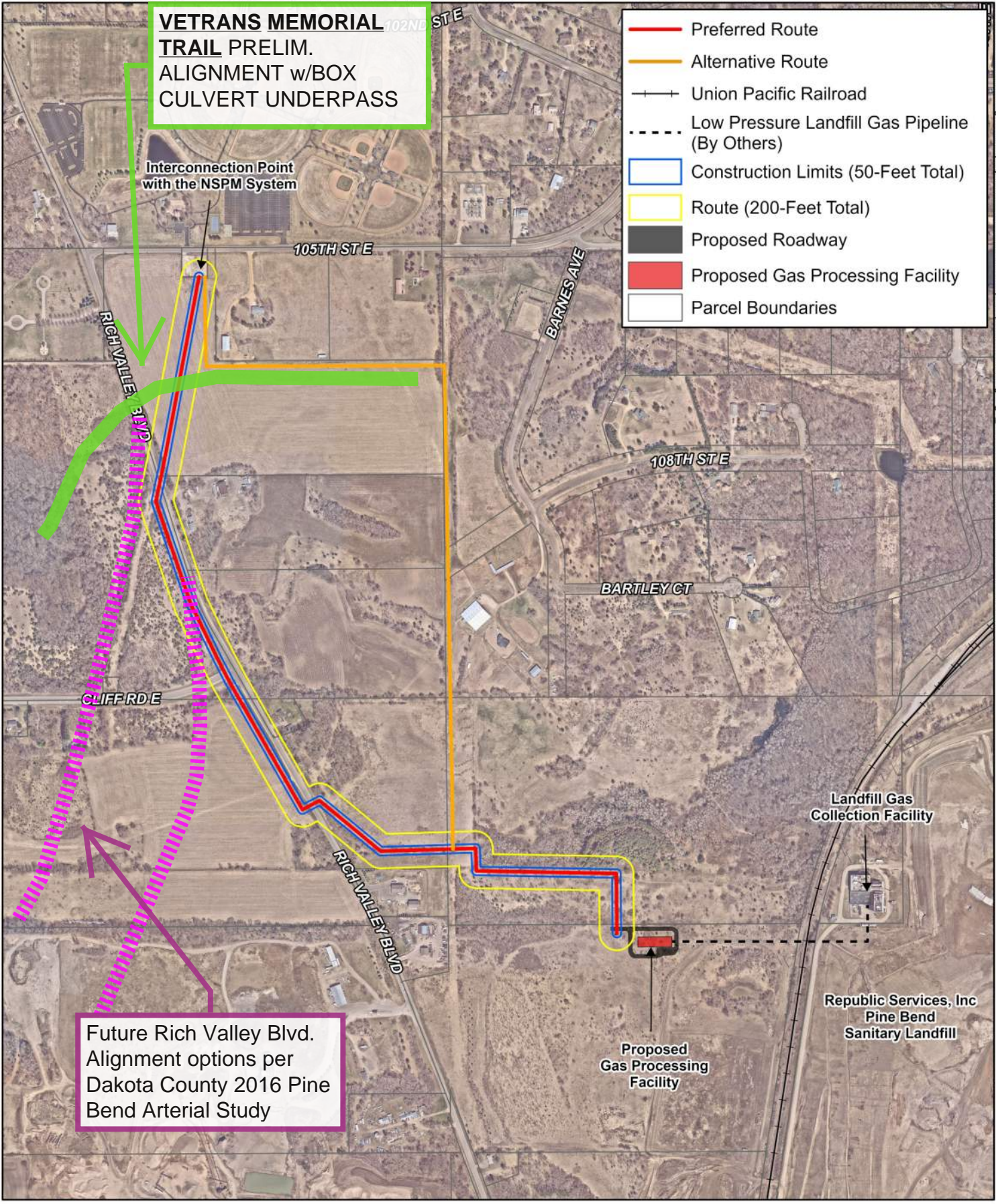
Tel: (651) 604-8511

City of Inver Grove Heights | 8150 Barbara Avenue | Inver Grove Heights | Minnesota | 55077

[asutherland@ighmn.gov](mailto:asutherland@ighmn.gov) | [www.ighmn.gov](http://www.ighmn.gov)



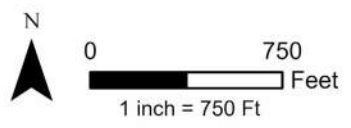




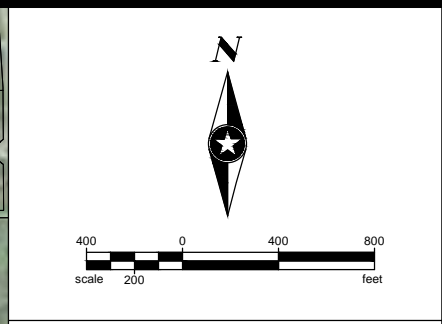
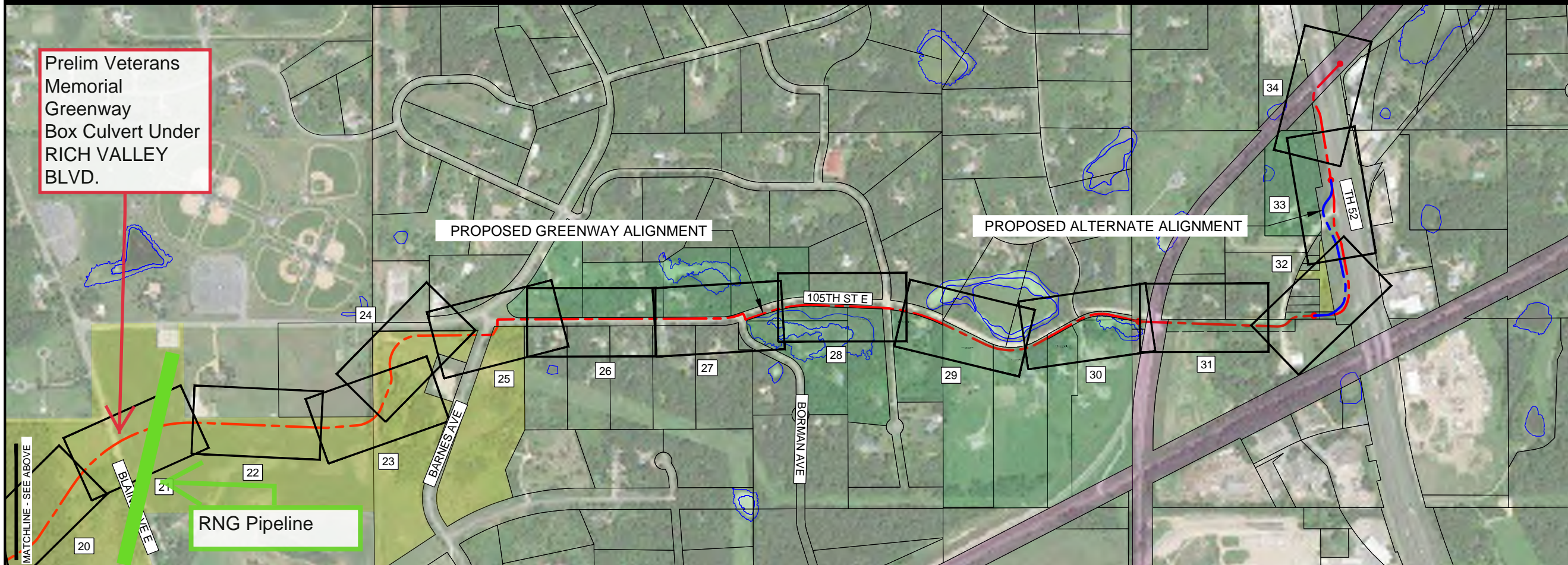
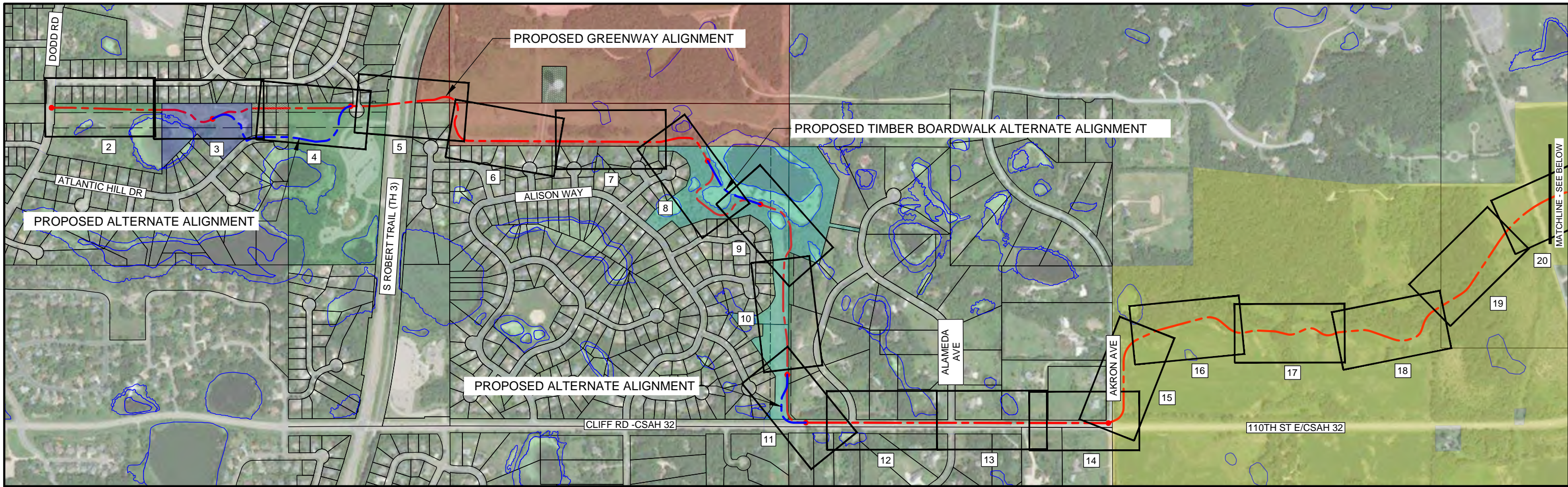
**Figure 4 - Route Alternatives**

Pine Bend Pipeline  
PFC

Docket No. IP-7042/PPL-20-872







**LEGEND**

- XX PLAN AND PROFILE SHEET
- PROPOSED GREENWAY ALIGNMENT
- PROPOSED ALTERNATE ALIGNMENT
- WETLAND AREA
- EXISTING NORTHERN STATES POWER CO./XCEL ENERGY EASEMENT
- NORTHERN STATES POWER CO./XCEL ENERGY PARCEL OR EASEMENT
- FLINT HILLS PARCEL
- CITY OF EAGAN PARCEL
- CITY OF INVER GROVE HEIGHTS PARCEL
- RAILROAD PARCEL
- PROPOSED EASEMENT

DRAWN BY: SD				
DESIGNER: SD				
CHECKED BY: WB				
DESIGN TEAM	NO.	BY	DATE	REVISIONS

PHONE: 952.912.2600  
 10901 RED CIRCLE DRIVE,  
 SUITE 300  
 MINNETONKA, MN 55343  
 www.sehinc.com

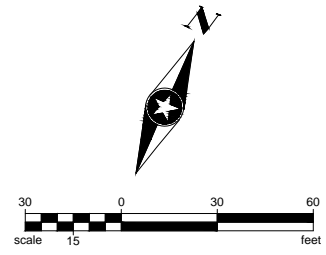
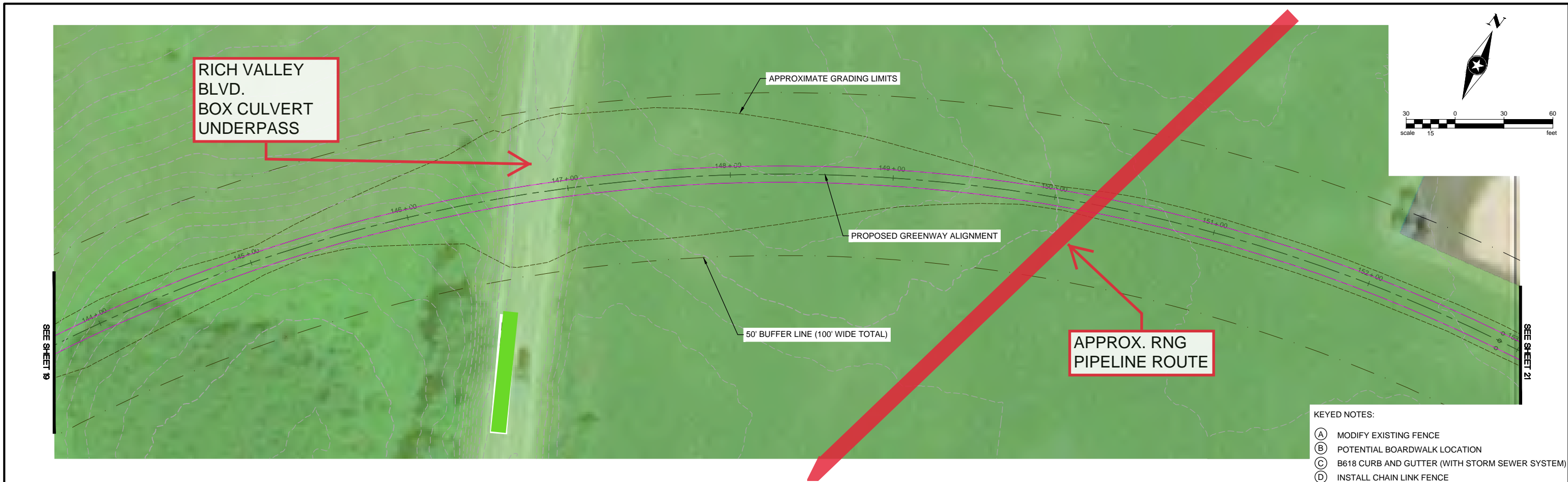
I HEREBY CERTIFY THAT THIS PLAN WAS PREPARED BY ME OR UNDER MY DIRECT SUPERVISION AND THAT I AM A DULY LICENSED PROFESSIONAL ENGINEER UNDER THE LAWS OF THE STATE OF MINNESOTA.  
**PRELIMINARY**  
 TOBY P. MUSE, PE  
 Lic. No. 43364  
 Date: XX/XX/XX

DAKOTA  
 COUNTY,  
 MINNESOTA

**TITLE SHEET**  
**VETERAN'S MEMORIAL GREENWAY**

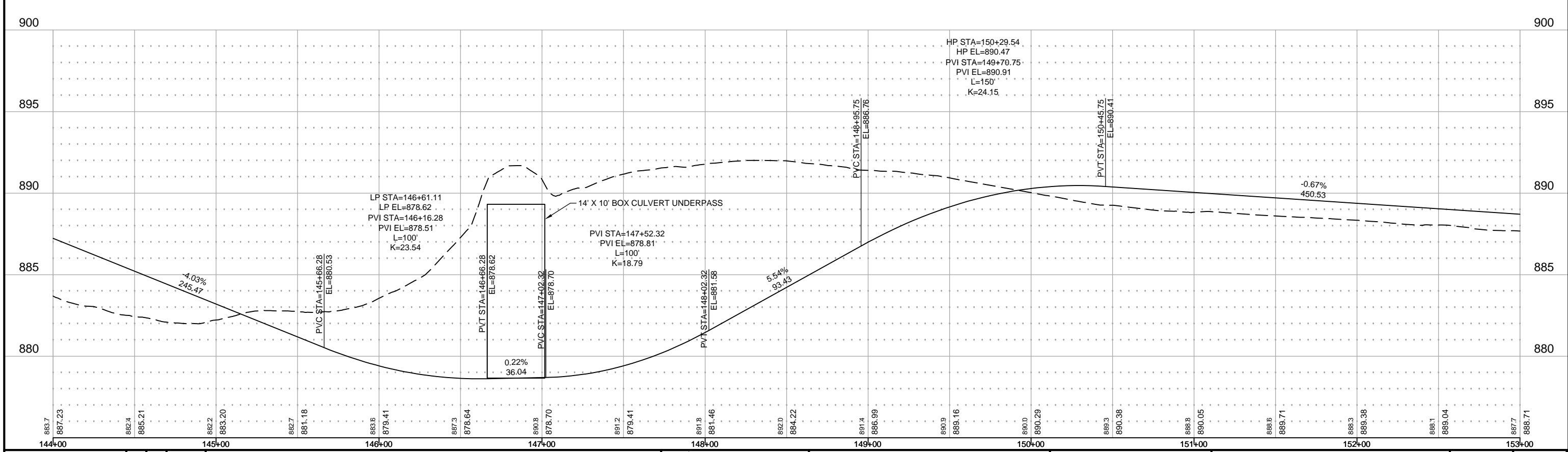
FILE NO.  
 147332  
 1  
 78





- KEYED NOTES:**
- (A) MODIFY EXISTING FENCE
  - (B) POTENTIAL BOARDWALK LOCATION
  - (C) B618 CURB AND GUTTER (WITH STORM SEWER SYSTEM)
  - (D) INSTALL CHAIN LINK FENCE
  - (E) INSTALL GUARD RAIL
  - (F) INSTALL RETAINING WALL

## VETERAN'S MEMORIAL GREENWAY



DRAWN BY: SD  
 DESIGNER: SD  
 CHECKED BY: WB

DESIGN TEAM	NO.	BY	DATE	REVISIONS

PHONE: 952.912.2600  
 10901 RED CIRCLE DRIVE,  
 SUITE 300  
 MINNETONKA, MN 55343  
 www.sehinc.com

I HEREBY CERTIFY THAT THIS PLAN WAS PREPARED BY ME OR UNDER MY DIRECT SUPERVISION AND THAT I AM A DULY LICENSED PROFESSIONAL ENGINEER UNDER THE LAWS OF THE STATE OF MINNESOTA.

**PRELIMINARY**

TOBY P. MUSE, PE  
 Lic. No. 43364

**DAKOTA COUNTY, MINNESOTA**

**TRAIL PLAN AND PROFILE  
 VETERAN'S MEMORIAL GREENWAY**

FILE NO. 147332

20 / 78

# Figure 30 Overall Transportation System Needs

