MINNESOTA PUBLIC UTILITIES COMMISSION

COMMERCE DEPARTMENT

Will Seuffert, Executive Secretary

NOTICE OF PUBLIC INFORMATION AND ENVIRONMENTAL ASSESSMENT SCOPING MEETINGS

Issued: May 7, 2025

In the Matter of the Joint Application of Summit Lake Solar, LLC for a Solar Energy Generating System Site Permit and a Battery Energy Storage System Site Permit for the up to 200 MW Summit Lake Solar Facility and the up to 200 MW Battery Energy Storage System in Nobles County, Minnesota.

Docket Number: IP-7153/GS-25-89 and IP-7153/ESS-25-88

PLEASE TAKE NOTICE that the Minnesota Public Utilities Commission (Commission) and Minnesota Department of Commerce will hold public information and environmental assessment (EA) scoping meetings on the joint site permit application of Summit Lake Solar, LLC (Summit Lake), a wholly owned subsidiary of National Grid Renewables Development, LLC (NG Renewables), for the proposed Summit Lake Project (Project). The Project will include a solar energy generating system that is proposed to have an up to 200-megawatt alternating current (MWac) nameplate capacity and a standalone Battery Energy Storage System (BESS) that will have an up to 200-megawatt (MW)/ 800-megawatt hour (MWh) nameplate capacity.

Summit Lake has obtained leases or purchase options for approximately 1,990 acres of privately owned land. The project will cover approximately 1,482 acres of the 1,990-acre footprint in Elk and Summit Lake townships in Nobles County. The Project's main components include but are not limited to, solar modules, a tracking system, inverters, fencing, access roads, an electrical collection system, lighting, a substation, a 1,100-foot 345-kilovolt transmission line, a lithium ion-based BESS, an operation and maintenance building, and a parking area.

Online Meeting via WebEx

Date: May 21, 2025
Time: 6:00 pm

Join by WebEx (Webinar) Link:
https://minnesota.webex.com/minnesota/j.php?MTID=mbcee1d6688575a0e658332165d8d231e
Webinar Number: 2494 435 1598
Webinar Password: MnPUC! (667820 when dialing from a phone or video system)

Join by Phone: 1-855-282-6330 Toll Free **Access Code:** 2494 435 1598

If you are joining the meeting via WebEx and would like to ask a question or make a comment during the designated portion of the meeting, use the chat or raised-hand functions to send a message to the meeting moderator. If you are joining the meeting by phone, press *3 on your phone. When it is your turn to speak, your line will be unmuted, and you will be able to ask questions and provide comments.

Additional information and instructions are available at:
https://mn.gov/puc/activities/meetings/webex/

In-Person Meeting

Date: May 22, 2025
Time: 6:00 pm
Location: Worthington Event Center
1447 Prairie Drive
Worthington, MN 56187

The purpose of the meeting is to: (1) provide information about the proposed project and the state's permitting process; and (2) provide an opportunity to participate in developing the scope of the environmental assessment.

State staff and the applicant will both make presentations during the meeting. State staff will explain the permitting and environmental review processes, and the applicant will provide an overview of the proposed project. Following the presentations, attendees will have the opportunity to offer oral and written comments for the record. The meetings will end when all attendees have had the opportunity to comment and all other business has been concluded, or the scheduled end time of the meeting, whichever occurs first. The information presented will be the same at all in-person and online meetings.

If any reasonable accommodation is needed to enable you to fully participate in these meetings, please contact the Commission at 651-296-0406 or 1-800-657-3782 at least one week in advance of the meeting. To find out if a meeting is canceled due to bad weather or other call 1-855-731-6208 or visit mn.gov/puc.

Comment Period

Written comments will be accepted through **June 5, 2025, by 4:30 p.m.** Please include the docket number in all communications. Comments received after the close of the comment period may or may not be considered by the Commission.

Topics for Comment

- What potential human and environmental impacts of the proposed project should be considered in the environmental assessment?
- Are there any methods to minimize, mitigate, or avoid potential impacts of the proposed project that should be considered in the environmental assessment?
- Are there any unique characteristics of the proposed project that should be considered in the environmental assessment?

Submit Comments

Online: https://mn.gov/commerce/energyfacilities/#comment
Email: sam.weaver@state.mn.us
U.S. Mail: Sam Weaver
Minnesota Department of Commerce
85 7th Place East, Suite 280
St. Paul, MN 55101

Comments will be made available to the public via the Commission's website, except in limited circumstances consistent with the Minnesota Government Data Practices Act. The Commission and the Department of Commerce do not edit or delete personal identifying information from submissions.

Additional Information

Minnesota Statutes and Rules. This project is being reviewed under Minn. Stat. § 216E.04 and MN Rule 7850.2800-3900. The rules and statutes are available for review at: www.revisor.mn.gov

Review Process. Information on the review process for site permits for large electric power facilities is available on the Commission's website at: https://mn.gov/puc/activities/energy-facilities/

Filing Requirements. Utilities, telecommunications carriers, official parties, and state agencies are required to file documents using the Commission's electronic filing system (eFiling). All

parties, participants, and interested persons are also encouraged to use eFiling: mn.gov/puc/edockets, select *Go to eDockets* and follow the prompts.

Full Case Record. See all documents filed in this matter via the Commission's website at mn.gov/puc/edockets, select *Go to eDockets*, enter the docket number (25-88 or 25-89), and select the blue *Search* button.

Subscribe to the Docket. To receive email notification when new documents are filed in this matter visit: https://www.edockets.state.mn.us/EFiling, select *Subscribe to Dockets*.

Project Mailing List. Sign up to receive notices about project milestones and opportunities to participate or change your mailing preference. Email eservice.admin@state.mn.us or call 651-201-2246 with the docket numbers (25-88 and 25-89), your name, mailing address, and email address.

Department of Commerce Website:
https://apps.commerce.state.mn.us/web/project/16069

Contacts

Public Utilities Commission
Craig Janezich, Energy Facilities Planner, craig.janezich@state.mn.us or 651-201-2203
Sam Lobby, Public Advisor, Sam.Lobby@state.mn.us or 651-201-2205

Department of Commerce
Sam Weaver, Environmental Review Manager, sam.weaver@state.mn.us or 651-539-1531

Summit Lake Solar, LLC
Alia Mohammad, Permitting Specialist, amohammad@nationalgridrenewables.com or 612-474-2681

To request this document in another format such as large print or audio, call 651-296-0406 (voice). Persons with a hearing or speech impairment may call using their preferred Telecommunications Relay Service or email consumer.puc@state.mn.us for assistance.

Project Overview Map

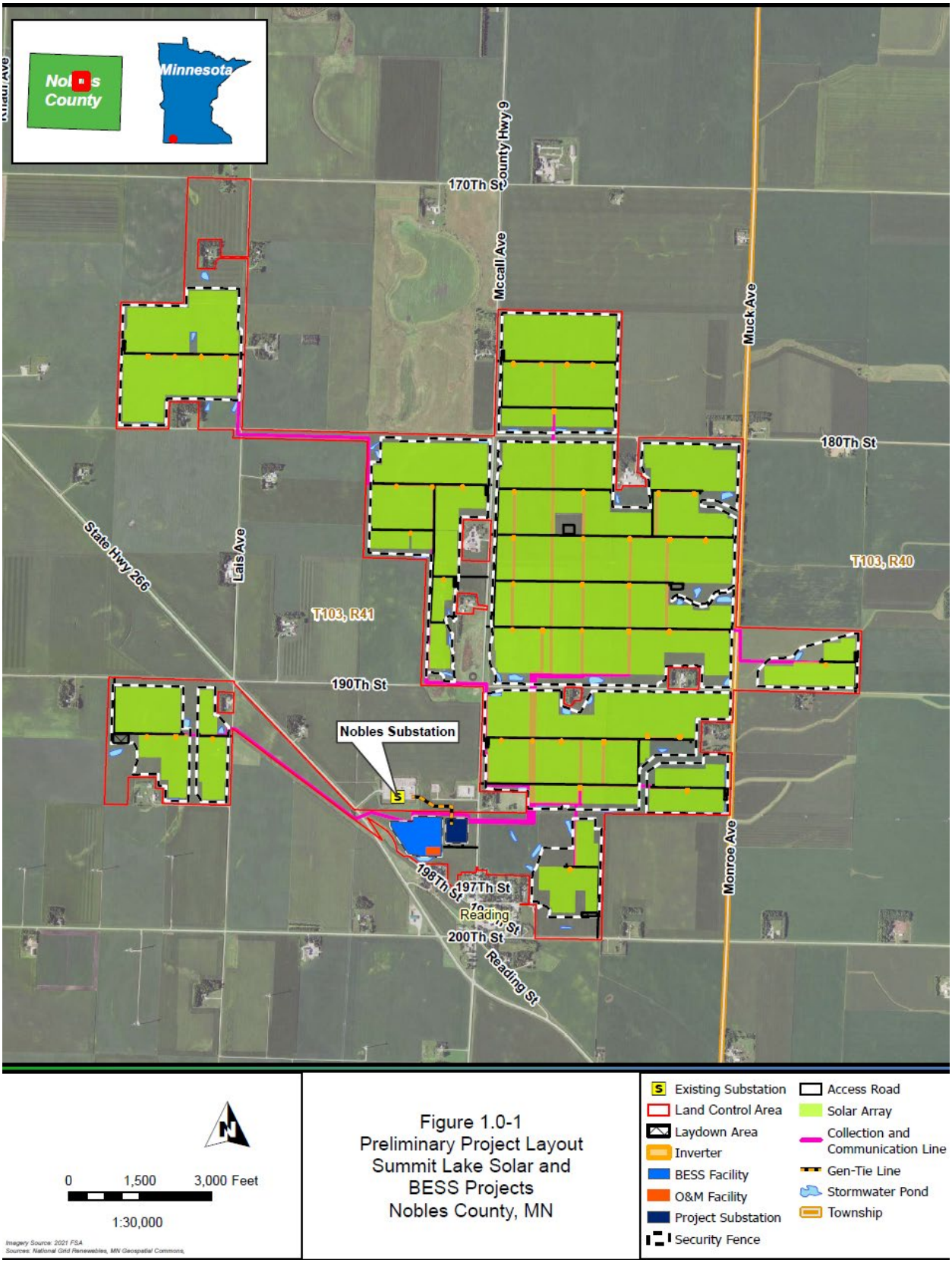

Figure 1.0-1
Preliminary Project Layout
Summit Lake Solar and
BESS Projects
Nobles County, MN

CERTIFICATE OF SERVICE

I, Anne Redmond, hereby certify that I have this day, served a true and correct copy of the following document to all persons at the addresses indicated below or on the attached list by electronic filing, electronic mail, courier, interoffice mail or by depositing the same enveloped with postage paid in the United States mail at St. Paul, Minnesota.

Minnesota Public Utilities Commission
NOTICE OF PUBLIC INFORMATION AND ENVIRONMENTAL ASSESSMENT SCOPING MEETINGS

Docket Number **IP-7153/GS-25-89; IP-7153/ESS-25-88**
Dated this 7th day of May, 2025

/s/ Anne Redmond

#	First Name	Last Name	Email	Organization	Agency	Address	Delivery Method	Alternate Delivery Method	View Trade Secret	Service List Name
1	Leakhena	Au	lau@fredlaw.com	Fredrikson & Byron, P.A.		60 South Sixth Street, Suite 1500 Minneapolis MN, 55402 United States	Electronic Service		No	ESS-25-88
2	Generic	Commerce Attorneys	commerce.attorneys@ag.state.mn.us		Office of the Attorney General - Department of Commerce	445 Minnesota Street Suite 1400 St. Paul MN, 55101 United States	Electronic Service		Yes	ESS-25-88
3	Monika	Davis	monika.davis@merjent.com			1 Main Street Suite 300 Minneapolis MN, 55414 United States	Electronic Service		No	ESS-25-88
4	Jeremy	Duehr	jduehr@fredlaw.com	Fredrikson & Byron, P.A.		60 S Sixth St Ste 1500 Minneapolis MN, 55402-4400 United States	Electronic Service		No	ESS-25-88
5	Sharon	Ferguson	sharon.ferguson@state.mn.us		Department of Commerce	85 7th Place E Ste 280 Saint Paul MN, 55101-2198 United States	Electronic Service		No	ESS-25-88
6	Breann	Jurek	bjurek@fredlaw.com	Fredrikson & Byron PA		60 S Sixth St Ste 1500 Minneapolis MN, 55402 United States	Electronic Service		No	ESS-25-88
7	Molly	Leisen	mleisen@fredlaw.com	Fredrikson & Byron P.A.		60 South Sixth Street Suite 1500 Minneapolis MN, 55402 United States	Electronic Service		No	ESS-25-88
8	Alia	Mohammad	amohammad@nationalgridrenewables.com	Summit Lake Solar, LLC		c/o National Grid Renewables 8400 Normandale Lk, Blvd, #1200 Bloomington MN, 55437 United States	Electronic Service		No	ESS-25-88
9	Generic Notice	Residential Utilities Division	residential.utilities@ag.state.mn.us		Office of the Attorney General - Residential Utilities Division	1400 BRM Tower 445 Minnesota St St. Paul MN, 55101-2131 United States	Electronic Service		Yes	ESS-25-88
10	Will	Seuffert	will.seuffert@state.mn.us		Public Utilities Commission	121 7th Pl E Ste 350 Saint Paul MN, 55101 United States	Electronic Service		Yes	ESS-25-88

#	First Name	Last Name	Email	Organization	Agency	Address	Delivery Method	Alternate Delivery Method	View Trade Secret	Service List Name
1	Leakhena	Au	lau@fredlaw.com	Fredrikson & Byron, P.A.		60 South Sixth Street, Suite 1500 Minneapolis MN, 55402 United States	Electronic Service		No	GS-25-89
2	Generic	Commerce Attorneys	commerce.attorneys@ag.state.mn.us		Office of the Attorney General - Department of Commerce	445 Minnesota Street Suite 1400 St. Paul MN, 55101 United States	Electronic Service		Yes	GS-25-89
3	Monika	Davis	monika.davis@merjent.com			1 Main Street Suite 300 Minneapolis MN, 55414 United States	Electronic Service		No	GS-25-89
4	Jeremy	Duehr	jduehr@fredlaw.com	Fredrikson & Byron, P.A.		60 S Sixth St Ste 1500 Minneapolis MN, 55402-4400 United States	Electronic Service		No	GS-25-89
5	Sharon	Ferguson	sharon.ferguson@state.mn.us		Department of Commerce	85 7th Place E Ste 280 Saint Paul MN, 55101-2198 United States	Electronic Service		No	GS-25-89
6	Breann	Jurek	bjurek@fredlaw.com	Fredrikson & Byron PA		60 S Sixth St Ste 1500 Minneapolis MN, 55402 United States	Electronic Service		No	GS-25-89
7	Molly	Leisen	mleisen@fredlaw.com	Fredrikson & Byron P.A.		60 South Sixth Street Suite 1500 Minneapolis MN, 55402 United States	Electronic Service		No	GS-25-89
8	Alia	Mohammad	amohammad@nationalgridrenewables.com	Summit Lake Solar, LLC		c/o National Grid Renewables 8400 Normandale Lk, Blvd, #1200 Bloomington MN, 55437 United States	Electronic Service		No	GS-25-89
9	Generic Notice	Residential Utilities Division	residential.utilities@ag.state.mn.us		Office of the Attorney General - Residential Utilities Division	1400 BRM Tower 445 Minnesota St St. Paul MN, 55101-2131 United States	Electronic Service		Yes	GS-25-89
10	Will	Seuffert	will.seuffert@state.mn.us		Public Utilities Commission	121 7th Pl E Ste 350 Saint Paul MN, 55101 United States	Electronic Service		Yes	GS-25-89

#	First Name	Last Name	Email	Organization	Agency	Address	Delivery Method	Alternate Delivery Method	View Trade Secret	Service List Name
1	David	Bell	david.bell@state.mn.us		Department of Health	POB 64975 St. Paul MN, 55164 United States	Electronic Service		No	Agency Reps
2	Water Programs	Coordinator	waterprograms.bwsr@state.mn.us		Minnesota Board of Water and Soil Resources	520 Lafayette Road N St. Paul MN, 55155 United States	Electronic Service		No	Agency Reps
3	Kate	Fairman	kate.fairman@state.mn.us		Department of Natural Resources	Box 32 500 Lafayette Rd St. Paul MN, 55155-4032 United States	Electronic Service		No	Agency Reps
4	Annie	Felix Gerth	annie.felix-gerth@state.mn.us			Board of Water & Soil Resources 520 Lafayette Rd Saint Paul MN, 55155 United States	Electronic Service		No	Agency Reps
5	Chris	Green	chris.green@state.mn.us	Minnesota Pollution Control Agency		504 Fairgrounds Rd Suite 200 Marshall MN, 56258 United States	Electronic Service		No	Agency Reps
6	Todd	Green	todd.a.green@state.mn.us		Minnesota Department of Labor & Industry	443 Lafayette Rd N St. Paul MN, 55155-4341 United States	Electronic Service		No	Agency Reps
7	Chad	Konickson	chad.konickson@usace.army.mil	U.S.Army Corps of Engineers		332 Minnesota St. Suite E1500 Saint Paul MN, 55101 United States	Electronic Service		No	Agency Reps
8	Stacy	Kotch Egstad	stacy.kotch@state.mn.us		MINNESOTA DEPARTMENT OF TRANSPORTATION	395 John Ireland Blvd. St. Paul MN, 55155 United States	Electronic Service		No	Agency Reps
9	Dawn S	Marsh	dawn_marsh@fws.gov	U.S. Fish & Wildlife Service		Minnesota-Wisconsin Field Offices 4101 American Blvd E Bloomington MN, 55425 United States	Electronic Service		No	Agency Reps
10	Stephan	Roos	stephan.roos@state.mn.us		Minnesota Department of Agriculture	625 Robert St N Saint Paul MN, 55155-2538 United States	Electronic Service		No	Agency Reps
11	Jayme	Trusty	execdir@swrdc.org	SWRDC		2401 Broadway Ave #1 Slayton MN, 56172 United States	Electronic Service		No	Agency Reps
12	Isaac	Weston	isaac.weston@state.mn.us			null null, null United States	Electronic Service		No	Agency Reps
13	Alan	Whipple	sa.property@state.mn.us		Minnesota Department Of Revenue	Property Tax Division 600 N. Robert Street St. Paul MN,	Electronic Service		No	Agency Reps

#	First Name	Last Name	Email	Organization	Agency	Address	Delivery Method	Alternate Delivery Method	View Trade Secret	Service List Name
						55146-3340 United States				
14	Jonathan	Wolfgram	jonathan.wolfgram@state.mn.us		Office of Pipeline Safety	445 Minnesota St Ste 147 Woodbury MN, 55125 United States	Electronic Service		No	Agency Reps

#	First Name	Last Name	Email	Organization	Agency	Address	Delivery Method	Alternate Delivery Method	View Trade Secret	Service List Name
1	Darla	Fritz	darla_fritz@yahoo.com				Electronic Service		No	Project Contact List ESS-25-88
2	Malory	Fritz	maloryjo125@gmail.com			18679 McCall Ave Reading MN, 56165 United States	Electronic Service		No	Project Contact List ESS-25-88
3	Timothy	Rudnicki	tim@rudnickilaw.pro	Rudnicki Law		4224 Lynn Avenue Edina MN, 55416 United States	Electronic Service		No	Project Contact List ESS-25-88
4	Stanton	Sanderson	stansand@gmail.com			662 Surryse Rd Lake Zurich IL, 60047 United States	Paper Service		No	Project Contact List ESS-25-88
5	Arlyn	Schaap				707 5th St SW Orange City IA, 51041 United States	Paper Service		No	Project Contact List ESS-25-88

John H. and Carolyn Penning
406 6th Ave
Wilmont, MN 56185

Family Trust (c/o Norman D. Beckman)
945 Sibley Memorial Hwy #303
Lilydale, MN 55118

Eldon C. Ponto Trust
26353 200th St
Reading, MN 56165

Bruce L. and Gail Kingery
26178 190th St
Reading, MN 56165

Michael Bousema & Steven Bousema
30812 240th St
Worthington, MN 56187

Eric A. Joens
15191 Monroe Ave
Reading, MN 56165

Keith A. and Mary K. Harberts
1330 Schaap Dr
Worthington, MN 56187

Arlyn D. and Beatrice H. Schaap
707 5th St SW
Orange City, IA 51041

Greg and Sandra Ponto
26353 200th St
Reading, MN 56165

Debra Ann Rogers
25782 180th St
Reading, MN 56165

Nathan Braaksma
17313 Lais Ave
Reading, MN 56165

Michael J. and Melanie A. Wagner
20656 220th St
Rushmore, MN 56168

Michael T. Harberts
18407 Mccall Ave
Reading, MN 56165

Elizabeth A. Harberts
19499 Lais Ave
Reading, MN 56165

Michael T. Harberts Living Trust (c/o Lois M. Harberts)
18470 Mccall Ave
Reading, MN 56165

Todd J. and Jackie M. Rogers
20447 Mccall Ave
Reading, MN 56165

Gary and Linda Rae Kingery
18178 Lais Ave
Reading, MN 56165

Nolan F. and Whitney A. Rogers
19073 Lais Ave
Reading, MN 56165

Wally Cooper
27571 180th St
Reading, MN 56165

Kevin Thorud Trust
71701 178th Street
Dassel, MN 55325

Neil R. Cuperus
27458 State Highway 266
Reading, MN 56165

Arden C. and Sharon K. Harberts
601 Ferson Dr NE
Stewartville, MN 55976

Martha Susan Lubben
17277 Nystrom Ave
Reading, MN 56165

Scott S. Pueppke
16931 Lais Ave
Reading, MN 56165

Ethel Rogers
17672 Lais Ave
Reading, MN 56165

Stanton O. and Dianne J. Sanderson
662 Surryse Rd
Lake Zurich, IL 60047

Orville Chambers
17352 Lais Ave
Reading, MN 56165

Donna Mae Kalmus
1152 S 81st Place
Mesa, AZ 85208

Donald Cuperus
16239 Mccall Ave
Reading, MN 56165

Heath L. Kingery
26218 County Road 35
Reading, MN 56165

Allen L. and Michelle J. Madison
26742 Reading St
PO Box 32
Reading, MN 56165

Roderico and Amy S. Juarez
26840 198th St
Reading, MN 56165

James Stefferud
19669 Mccall Ave
Reading, MN 56165

Kyle P. and Malory J. Fritz
18679 Mccall Ave
Reading, MN 56165

Rodney M. and Joanne F. Burkard
17679 Mccall Ave
Reading, MN 56165

Michael R. and Cynthia L. Froderman
26974 197 St
PO Box 16
Reading, MN 56165

Fritz Brothers Properties LLC
19771 Mccall Ave
Reading, MN 56165

Lora Van Meekeren
19667 Mccall Ave
Reading, MN 56165

Justin D. and Suzanne Wilde
419 North Bayview Dr
Port Ludlow, WA 98365

Dale and Kathleen Solt
19490 Mccall Ave
Reading, MN 56165

David W. and Stephanie M. Ross
19660 Mccall Ave
Reading, MN 56165

Dolores M. Kremer Trust (c/o Clarence Kremer)
6513 South Vintage Place
Sioux Falls, SD 57108

Lonna Davis
19653 Monarch Ave
Reading, MN 56165

Albert L. Spies
27186 197th Street
Reading, MN 56165

Matthew G. Ulbrich
27256 198th St
Reading, MN 56165

James D. Slocum
27212 200th Street
Reading, MN 56165

Jackie's Farms LLC (c/o Max Barnett)
5005 S Bur Oak Place
Sioux Falls, SD 57108

Summit Lake Cemetary Association
17679 Mccall Ave
Reading, MN 56165

Sharon J. Kluckman Trust (c/o Philip J. Kluckman)
1600 E 77th St Apt 302
Sioux Falls, SD 57108

Curtis Paul Luing
27796 190th St
Reading, MN 56165

Stuart Rogers
27902 180th St
Reading, MN 56165

Brian N. and Darcy K. Spies
19171 Monroe Ave
Reading, MN 56165

JAD Enterprises
1645 Oakwood Dr
Worthington, MN 56187

Louis G. and Leola M. Remmers
38564 County Road 15
Heron Lake, MN 56137

Troy J. Danneman
15657 Nystrom Ave
Fulda, MN 56131

Lisa Wilde
419 N Bayview Dr
Port Ludlow, WA 98365

Gladys E. Haack
30627 320th St
Worthington, MN 56187

Eliseo Torrez Sanchez
28283 190th St
Reading, MN 56165

Sheps LLC
5005 S Bur Oak Place
Sioux Falls, SD 57108

Dwayne R. and Connie J. Wienrank
17288 Nystrom Ave
Reading, MN 56165

Northern States Power Co.
414 Nicollet Mall
Minneapolis, MN 55401

Goodys Farms LLC
5005 S Bur Oak Place
Sioux Falls, SD 57108

Nobles Soil & Water
1567 Mcmillan St Suite 3
Worthington, MN 56187

Summit Lake Township
17679 Mccall Ave
Reading, MN 56165

Jay Trusy
Southwest Regional Development Commission Executive Director
2401 Broadway Ave, Suite 1
Slayton, MN, 56172

Bruce Heitkamp
Nobles County Administrator
315 10th Street, P.O. Box 757
Worthington, MN 56187

Michah Hietbrink
Elk Township Clerk
18109 Nystrom Ave
Reading, MN 56165

JoAnn Burkard
Summit Lake Township Clerk
17679 McCall Ave
Reading, MN 56165

#	First Name	Last Name	Email	Organization	Agency	Address	Delivery Method	Alternate Delivery Method	View Trade Secret	Service List Name
1	Robert	Abramowski	robertabramowski@fdlband.org	Fond du Lac Band of Lake Superior Chippewa		1720 Big Lake Road Cloquet MN, 55720 United States	Electronic Service		No	Tribal Government Contacts
2	Robert	Abramowski	robabramowski5@gmail.com			3141 Pine Grove Dr Cloquet MN, 55720 United States	Electronic Service		No	Tribal Government Contacts
3	Steve	Albrecht	steve.albrecht@shakopeedakota.org	Shakopee Mdewakanton Sioux Community		Shakopee Mdewakanton Sioux Community 2330 Sioux Trail NW Prior Lake MN, 55372 United States	Electronic Service		No	Tribal Government Contacts
4	Kelly	Applegate	kelly.applegate@millelacsband.com			null null, null United States	Electronic Service		No	Tribal Government Contacts
5	Agatha	Armstrong	agathaa@grandportage.com	Grand Portage Bank of Lake Superior Chippewa		PO BOX42 Grand Portage MN, 55605 United States	Electronic Service		No	Tribal Government Contacts
6	Carolyn	Beaulieu	carolyn.beaulieu@millelacsband.com	Mille Lacs Band of Ojibwe		43408 Oodena Drive Onamia MN, 56359 United States	Electronic Service		No	Tribal Government Contacts
7	Seth	Bichler	sethbichler@fdlrez.com	Fond du Lac Band of Lake Superior Chippewa		1720 Big Lake Rd Cloquet MN, 55720 United States	Electronic Service		No	Tribal Government Contacts
8	Brad	Blacketter	bradblacketter@fdlband.org			1720 Big Lake Rd Cloquet MN, null United States	Electronic Service		No	Tribal Government Contacts
9	Sheldon	Boyd	sheldon.boyd@millelacsband.com	Mille Lacs Band of Ojibwe		43408 Oodena Drive Onamia MN, 56359 United States	Electronic Service		No	Tribal Government Contacts
10	Scott	Buchanan	scottbuchanan@fdlrez.com	Fond du Lac Band of Lake Superior Chippewa		1720 Big Lake Road Cloquet MN, 55720 United States	Electronic Service		No	Tribal Government Contacts
11	Constance	Campbell	tori.campbell@piic.org	Prairie Island Indian Community		Prairie Island Indian Community 5636 Sturgeon Lake Road Welch MN, 55089 United States	Electronic Service		No	Tribal Government Contacts
12	Cathy	Chavers	cchavers@boisforte-nsn.gov	Bois Forte Band of Chippewa		Bois Forte Tribal Government 5344 Lakeshore Drive Nett Lake MN, 55772 United States	Electronic Service		No	Tribal Government Contacts
13	Michael	Childs, Jr.	michael.childsjr@piic.org	Prairie Island Indian Community		Prairie Island Indian Community 5636 Sturgeon Lake Road	Electronic Service		No	Tribal Government Contacts

#	First Name	Last Name	Email	Organization	Agency	Address	Delivery Method	Alternate Delivery Method	View Trade Secret	Service List Name
						Welch MN, 55089 United States				
14	Mike	Chosa	mike.chosa@llojibwe.net	Leech Lake Band of Ojibwe		190 Sailstar Drive NW Cass Lake MN, 56633 United States	Electronic Service		No	Tribal Government Contacts
15	Chase	Christopher	chase.christopherson@state.mn.us				Electronic Service		No	Tribal Government Contacts
16	Harry	Davis	harry.davis@millelacsband.com	Mille Lacs Band of Ojibwe		null null, null United States	Electronic Service		No	Tribal Government Contacts
17	Jason	Defoe	jasondefoe@redlakenation.org	Red Lake Nation		null null, null United States	Electronic Service		No	Tribal Government Contacts
18	Bobby	Deschampe	robertdeschampe@grandportage.com	Grand Portage Band of Lake Superior Chippewa		PO Box 428 Grand Portage MN, 55605 United States	Electronic Service		No	Tribal Government Contacts
19	Deb	Dirlam	deb.dirlam@lowersioux.com	Lower Sioux Indian Community		PO Box 308 39527 Reservation Highway 1 Morton MN, 56270 United States	Electronic Service		No	Tribal Government Contacts
20	Amy	Drift	amy.mason@boisforte-nsn.gov	Bois Forte Band of Chippewa		5344 Lakeshore Drive Nett Lake MN, 55772 United States	Electronic Service		No	Tribal Government Contacts
21	Perry	Drift	pdrift@boisforte-nsn.gov	Bois Forte Band of Chippewa		5344 Lakeshore Drive Nett Lake MN, 55772 United States	Electronic Service		No	Tribal Government Contacts
22	Shane	Drift	sdrift@boisforte-nsn.gov	Bois Forte Band of Chippewa		Bois Forte Tribal Government 5344 Lakeshore Drive Nett Lake MN, 55772 United States	Electronic Service		No	Tribal Government Contacts
23	Caleb	Dunlap	calebdunlap@fdlband.org	Fond du Lac Band of Lake Superior Chippewa		1720 Big Lake Road Cloquet MN, 55720 United States	Electronic Service		No	Tribal Government Contacts
24	Wally	Dupuis	wallydupuis@fdlband.org	Fond du Lac Band of Lake Superior Chippewa		1720 Big Lake Road Cloquet MN, 55720 United States	Electronic Service		No	Tribal Government Contacts
25	Jamie	Edwards	jamie.edwards@millelacsband.com	Mille Lacs Band of Ojibwe		43408 Oodena Drive Onamia MN, 56358 United States	Electronic Service		No	Tribal Government Contacts
26	Laura	Erickson	laura.erickson@whiteearth-nsn.gov	White Earth Nation		null null, null United States	Electronic Service		No	Tribal Government Contacts
27	Kyle	Fairbanks	kyle.fairbanks@llojibwe.net	Leech Lake Band of Ojibwe		190 Sailstar Drive NW Cass Lake MN, 56633 United States	Electronic Service		No	Tribal Government Contacts

#	First Name	Last Name	Email	Organization	Agency	Address	Delivery Method	Alternate Delivery Method	View Trade Secret	Service List Name
28	Michael	Fairbanks	michael.fairbanks@whiteearth-nsn.gov	White Earth Reservation Business Committee		PO Box 418 White Earth MN, 56591 United States	Electronic Service		No	Tribal Government Contacts
29	Leonard	Fineday	leonard.fineday@llojibwe.net	Leech Lake Bank of Ojibwe		190 Sailstar Drive NW Cass Lake MN, 56633 United States	Electronic Service		No	Tribal Government Contacts
30	Henry	Fox	henry.fox@whiteearth-nsn.gov	White Earth Nation		PO Box 418 White Earth MN, 56569 United States	Electronic Service		No	Tribal Government Contacts
31	Tara	Geshick	tara.geshick@boisforte-nsn.gov	Bois Forte Reservation Tribal Council		5344 Lake Shore Drive, PO Box 16 Nett Lake MN, 55772 United States	Electronic Service		No	Tribal Government Contacts
32	Jeremy	Hamilton	jhamilton@uppersiouxcommunity-nsn.gov	Upper Sioux Community		Upper Sioux Community PO Box 147 Granite Falls MN, 56241 United States	Electronic Service		No	Tribal Government Contacts
33	Christie	Haverkamp	christie.haverkamp@whiteearth-nsn.gov	White Earth Nation		PO Box 418 White Earth MN, 56569 United States	Electronic Service		No	Tribal Government Contacts
34	Faron	Jackson, Sr.	faron.jackson@llojibwe.net			190 Sailstar Drive NW Cass Lake MN, 56633 United States	Electronic Service		No	Tribal Government Contacts
35	Kevin	Jensvold	kevinj@uppersiouxcommunity-nsn.gov	Upper Sioux Community		PO Box 147 Granite Falls MN, 56241-0147 United States	Electronic Service		No	Tribal Government Contacts
36	Blake	Johnson	blake.johnson@piic.org	Prairie Island Indian Community		Prairie Island Indian Community 5636 Sturgeon Lake Road Welch MN, 55089 United States	Electronic Service		No	Tribal Government Contacts
37	Grant	Johnson	grant.johnson@piic.org	Prairie Island Indian Community		Prairie Island Indian Community 5636 Sturgeon Lake Road Welch MN, 55089 United States	Electronic Service		No	Tribal Government Contacts
38	Jody	Johnson	jody.johnson@piic.org	Prairie Island Indian Community		5636 Sturgeon Lake Rd Welch MN, 55089 United States	Electronic Service		No	Tribal Government Contacts
39	Ronald	Johnson	ron.johnson@piic.org	Prairie Island Indian Community		Prairie Island Indian Community 5636 Sturgeon Lake Road Welch MN, 55089 United States	Electronic Service		No	Tribal Government Contacts
40	Mike	Laroque	mike.laroque@whiteearth-nsn.gov	White Earth Nation		PO Box 418 White Earth MN, 56591 United States	Electronic Service		No	Tribal Government Contacts

#	First Name	Last Name	Email	Organization	Agency	Address	Delivery Method	Alternate Delivery Method	View Trade Secret	Service List Name
41	Robert L	Larsen	robert.larsen@lowersioux.com	Lower Sioux Indian Community		PO Box 308 39527 Reservation Highway 1 Morton MN, 56270 United States	Electronic Service		No	Tribal Government Contacts
42	Miranda	Lilya	mlilya@boisforte-nsn.gov	Bois Forte Band of Chippewa		5344 Lakeshore Drive Nett Lake MN, 55772 United States	Electronic Service		No	Tribal Government Contacts
43	Charles	Lippert	charlie.lippert@millelacsband.com			43408 Oodena Dr Onamia MN, 56359 United States	Electronic Service		No	Tribal Government Contacts
44	Vernelle	Lussier	vernelle.lussier@redlakenation.org	Red Lake Nation		15484 Migizi Drive Red Lake MN, 56671 United States	Electronic Service		No	Tribal Government Contacts
45	Nate	Mathews	nathan.mathews@whiteearth-nsn.gov	White Earth Nation		PO Box 418 White Earth MN, 56569 United States	Electronic Service		No	Tribal Government Contacts
46	Shena	Matrious	shena.matrious@millelacsband.com	Mille Lacs Band of Ojibwe		43408 Oodena Drive Onamia MN, 56349 United States	Electronic Service		No	Tribal Government Contacts
47	Jacob	McArthur	jacob.mcarthur@whiteearth-nsn.gov	White Earth Nation		PO Box 418 White Earth MN, 56569 United States	Electronic Service		No	Tribal Government Contacts
48	April	McCormick	aprilm@grandportage.com	Grand Portage Band of Lake Superior Chippewa		PO Box 428 Grand Portage MN, 55605 United States	Electronic Service		No	Tribal Government Contacts
49	Wendy	Merrill	wendy.merrill@millelacsband.com	Mille Lacs Band of Ojibwe		null null, null United States	Electronic Service		No	Tribal Government Contacts
50	Valentina	Mgeni	valentina.mgeni@piic.org	Prairie Island Indian Community		Prairie Island Indian Community 5636 Sturgeon Lake Road Welch MN, 55089 United States	Electronic Service		No	Tribal Government Contacts
51	Cole W.	Miller	cole.miller@shakopeedakota.org	Shakopee Mdewakanton Sioux Community		Shakopee Mdewakanton Sioux Community 2330 Sioux Trail NW Prior Lake MN, 55372 United States	Electronic Service		No	Tribal Government Contacts
52	Robert	Moyer, Jr.	rmoyer@boisforte-nsn.gov	Bois Forte Band of Chippewa Tribal Government		5344 Lakeshore Drive Nett Lake MN, 55772 United States	Electronic Service		No	Tribal Government Contacts
53	Sonny	Myers	smyers@1854treatyauthority.org	1854 Treaty Authority		4428 Haines Rd Duluth MN, 55811-1524 United States	Electronic Service		No	Tribal Government Contacts

#	First Name	Last Name	Email	Organization	Agency	Address	Delivery Method	Alternate Delivery Method	View Trade Secret	Service List Name
54	Joseph	OBrien	joey.obrien@lowersioux.com			39527 Highway 1 Morton MN, 56270 United States	Electronic Service		No	Tribal Government Contacts
55	Samantha	Odegaard	samanthao@uppersiouxcommunity-nsn.gov	Upper Sioux Community		5722 Travers Lane Granite Falls MN, 56241 United States	Electronic Service		No	Tribal Government Contacts
56	Earl	Otis	earlotis@fdlband.org	Fond du Lac Band of Lake Superior Chippewa		1720 Big Lake Road Cloquet MN, 55720 United States	Electronic Service		No	Tribal Government Contacts
57	Joe	Plumer	joe.plumer@redlakenation.org	Red Lake Nation		15484 Migizi Drive Red Lake MN, 56671 United States	Electronic Service		No	Tribal Government Contacts
58	Robert	Prescott	bob.prescott@lowersioux.com	Lower Sioux Indian Community		39527 Highway 1 Morton MN, 56270 United States	Electronic Service		No	Tribal Government Contacts
59	Tyler	Prescott	tyler.prescott@lowersioux.com	Lower Sioux Indian Community		PO Box 308 39527 Reservation Highway 1 Morton MN, 56270 United States	Electronic Service		No	Tribal Government Contacts
60	Gov	Relations	govt.relations@llojibwe.net	Leech Lake Band of Ojibwe		null null, null United States	Electronic Service		No	Tribal Government Contacts
61	Bill	Rudnicki	bill.rudnicki@shakopeedakota.org	Shakopee Mdewakanton Sioux Community		Shakopee Mdewakanton Sioux Community 2330 Sioux Trail NW Prior Lake MN, 55372 United States	Electronic Service		No	Tribal Government Contacts
62	Miranda	Sam	miranda.sam@lowersioux.com	Lower Sioux Indian Community		39527 Reservation Highway 1 PO Box 308 Morton MN, 56270 United States	Electronic Service		No	Tribal Government Contacts
63	Bruce	Savage	brucesavage@fdlband.org	Fond du Lac Band of Lake Superior Chippewa		1720 Big Lake Road Cloquet MN, 55720 United States	Electronic Service		No	Tribal Government Contacts
64	Adam	Savariego	adams@uppersiouxcommunity-nsn.gov	Upper Sioux Community		5722 Travers Lane PO Box 147 Granite Falls MN, 56241 United States	Electronic Service		No	Tribal Government Contacts
65	Kristi	Schoen	kristi.schoen@lowersioux.com			null null, null United States	Electronic Service		No	Tribal Government Contacts
66	Jessie	Seim	jessie.seim@piic.org	Prairie Island Indian Community		5636 Sturgeon Lake Rd Welch MN, 55089 United States	Electronic Service		No	Tribal Government Contacts
67	Darrell	Seki, Sr.	dseki@redlakenation.org			15484 Migizi Drive Red Lake MN,	Electronic Service		No	Tribal Government Contacts

#	First Name	Last Name	Email	Organization	Agency	Address	Delivery Method	Alternate Delivery Method	View Trade Secret	Service List Name
						56671 United States				
68	Joel	Smith	jsmith@mnchippewatribe.org	Minnesota Chippewa Tribe		PO Box 217 Cass Lake MN, 56633 United States	Electronic Service		No	Tribal Government Contacts
69	Mike	Smith	icecrackingswamp@gmail.com	White Earth Nation		PO Box 418 White Earth MN, 56569 United States	Electronic Service		No	Tribal Government Contacts
70	Nizhoni	Smith	nizhoni.smith@lowersioux.com	Lower Sioux Indian Community		PO Box 308 39527 Reservation Highway 1 Morton MN, 56270 United States	Electronic Service		No	Tribal Government Contacts
71	Eugene	Sommers	eugene.sommers@whiteearth-nsn.gov	White Earth Nation		PO BOX 418 White Earth MN, 56591 United States	Electronic Service		No	Tribal Government Contacts
72	Marie	Spry	mariespry@grandportage.com			PO Box 428 Grand Portage MN, 55605 United States	Electronic Service		No	Tribal Government Contacts
73	LeRoy	Staples Fairbanks III	leroy.fairbanks@llojibwe.net	Leech Lake Band of Ojibwe		190 Sailstar Drive NW Cass Lake MN, 56633 United States	Electronic Service		No	Tribal Government Contacts
74	Toby	Stephens	tobys@grandportage.com	Grand Portage Band of Lake Superior Chippewa		PO BOX 428 Grand Portage MN, 55605 United States	Electronic Service		No	Tribal Government Contacts
75	Samuel	Strong	sam.strong@redlakenation.org	Red Lake Nation		15484 Migizi Drive Red Lake MN, 56671 United States	Electronic Service		No	Tribal Government Contacts
76	Eugene	Strowbridge	eugene.strowbridge@llojibwe.net	Leech Lake Band of Ojibwe		1609 Balsam RD NW Bemidji MN, 56601 United States	Electronic Service		No	Tribal Government Contacts
77	Camille	Tanhoff	kamip@uppersiouxcommunity-nsn.gov	Upper Sioux Community		5722 Travers Lane PO BOX 147 Granite Falls MN, 56241 United States	Electronic Service		No	Tribal Government Contacts
78	Bill	Thompson	billthompson@fdlrez.com	Fond du Lac Band of Lake Superior Chippewa		1720 Big Lake Road Cloquet MN, 55720 United States	Electronic Service		No	Tribal Government Contacts
79	Brandy	Tofte	brandy.toft@llojibwe.net	Leech Lake Bank of Ojibwe		190 Sailstar Drive NW Cass Lake MN, 56633 United States	Electronic Service		No	Tribal Government Contacts
80	Joe	Tonihka	joe.tonihka@whiteearth-nsn.gov	White Earth Nation		PO Box 418 White Earth MN, 56569 United States	Electronic Service		No	Tribal Government Contacts
81	Caralyn	Trutna	carrie@uppersiouxcommunity-nsn.gov	Upper Sioux Community		Upper Sioux Community P.O. Box 147 Granite Falls MN, 55372 United States	Electronic Service		No	Tribal Government Contacts

#	First Name	Last Name	Email	Organization	Agency	Address	Delivery Method	Alternate Delivery Method	View Trade Secret	Service List Name
82	Heather	Westra	heather.westra@piic.org	Prairie Island Indian Community		5636 Sturgeon Lake Rd Welch MN, 55089 United States	Electronic Service		No	Tribal Government Contacts
83	Steve	White	steve.white@llojibwe.net	Leech Lake Band of Ojibwe		190 Sailstar Drive NW Cass Lake MN, 56633 United States	Electronic Service		No	Tribal Government Contacts
84	Virgil	Wind	virgil.wind@millelacsband.com	Mille Lacs Band of Ojibwe		43408 Oodena Drive Onamia MN, 56359 United States	Electronic Service		No	Tribal Government Contacts
85	Krishna	Woerheide	kwoerheide@grandportage.com	Grand Portage Bank of Lake Superior Chippewa		PO Box 428 Grand Portage MN, 55605 United States	Electronic Service		No	Tribal Government Contacts
86	Laurie	York	laurie.york@whiteearth-nsn.gov	White Earth Reservation Business Committee		PO Box 418 White Earth MN, 56591 United States	Electronic Service		No	Tribal Government Contacts
87	Ian	Young	ianyoung@fdlband.org	Fond du Lac Band of Lake Superior Chippewa		1720 Big Lake Road Cloquet MN, 55720 United States	Electronic Service		No	Tribal Government Contacts

#	First Name	Last Name	Email	Organization	Agency	Address	Delivery Method	Alternate Delivery Method	View Trade Secret	Service List Name
1	Jaime	Arsenault	jaime.arsenault@whiteearth-nsn.gov	White Earth		PO BOX 418 White Earth MN, 56591 United States	Electronic Service		No	Tribal Historic Preservation Offices
2	Kade	Ferris	kade.ferris@redlakenation.org	Red Lake Region		PO Box 274 Red Lake MN, 56671 United States	Electronic Service		No	Tribal Historic Preservation Offices
3	Ashley	Harrison	ashley.harrison@llojibwe.net	Leech Lake Band of Ojibwe		190 Sailstar Dr NW Cass Lake MN, 56633 United States	Electronic Service		No	Tribal Historic Preservation Offices
4	Rob	Hull	thpo@grandportage.com	Grand Portage Band of Ojibwe		PO Box 428 Grand Portage MN, 55605 United States	Electronic Service		No	Tribal Historic Preservation Offices
5	Gina	Lemon	gina.lemon@llojibwe.net	Leech Lake Band of Ojibwe		190 Sailstar Dr NW Cass Lake MN, 56633 United States	Electronic Service		No	Tribal Historic Preservation Offices
6	Samantha	Odegard	samanthao@uppersiouxcommunity-nsn.gov			PO Box 147 Granite Falls MN, 56241 United States	Electronic Service		No	Tribal Historic Preservation Offices
7	Evan	Schroeder	evanschroeder@fdlrez.com	Fond du Lac Band of Superior Chippewa		1720 Big Lake Road Cloquet MN, 55720 United States	Electronic Service		No	Tribal Historic Preservation Offices
8	Cheyanne	St. John	cheyanne.stjohn@lowersioux.com	Lower Sioux Tribal Community		39527 Reservation Hwy 1 Morton MN, 56270 United States	Electronic Service		No	Tribal Historic Preservation Offices
9	Jaylen	Strong	jaylen.strong@boisforte-nsn.gov	Bois Forte Tribal Government		1500 Bois Forte Road Tower MN, 55790 United States	Electronic Service		No	Tribal Historic Preservation Offices
10	Leonard	Wabasha	leonard.wabasha@shakopeedakota.org	Shakopee Mdewakanton Sioux Community		2300 Tiwahe Circle Shakopee MN, 55379 United States	Electronic Service		No	Tribal Historic Preservation Offices
11	Noah	White	noah.white@piic.org	Prairie Island Indian Community		5636 Sturgeon Lake Road Welch MN, 55089 United States	Electronic Service		No	Tribal Historic Preservation Offices
12	Mike	Wilson	mike.wilson@millelacsband.com	Mille Lacs Band of Ojibwe		43408 Oodena Dr Onamia MN, 56359 United States	Electronic Service		No	Tribal Historic Preservation Offices