

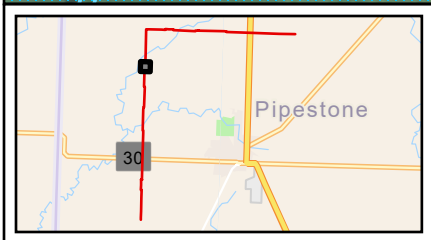

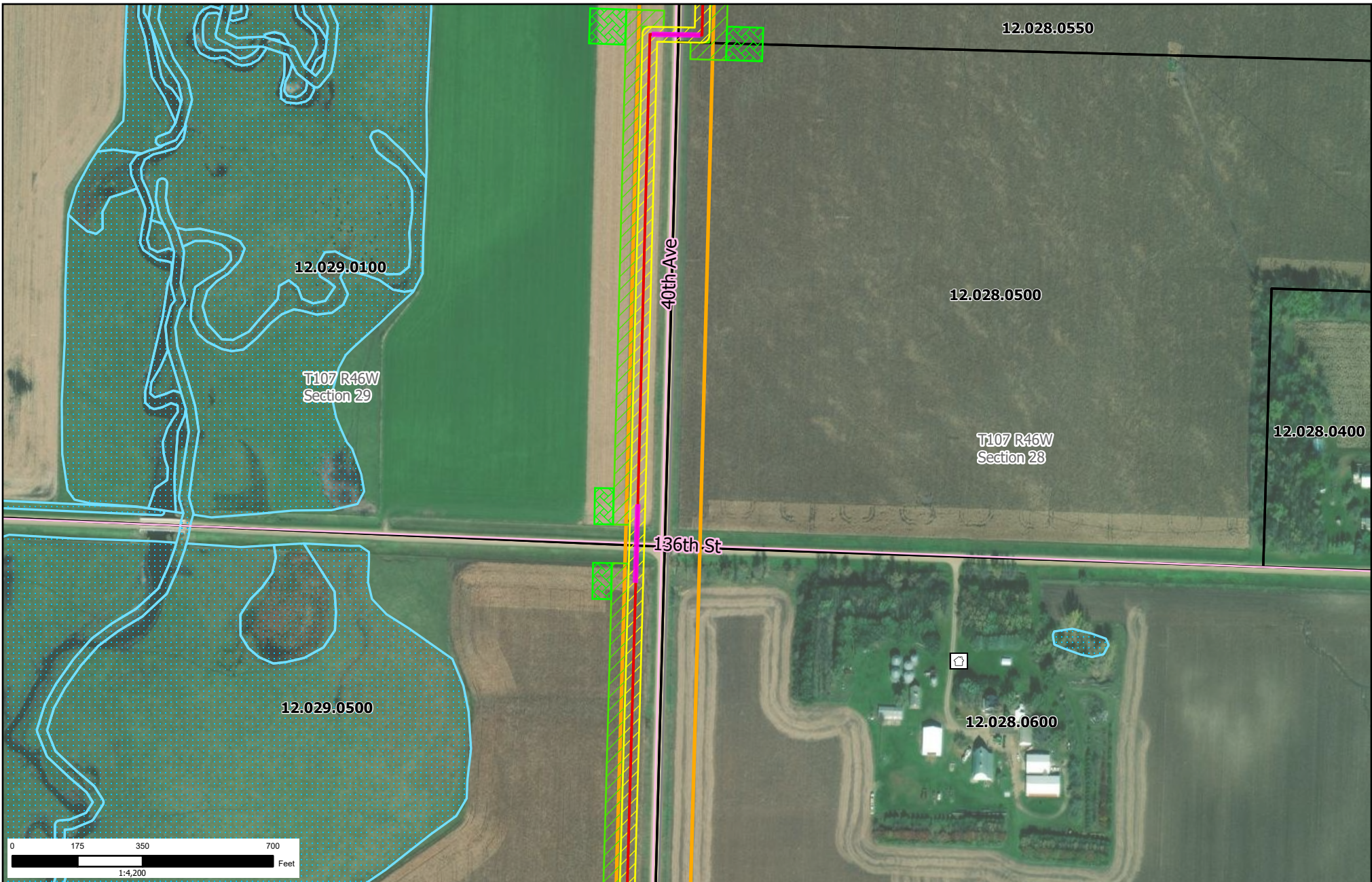









	Pipestone Reroute Pipeline		Temporary Workspace		Additional TWS
	Designated Route		NW1 Wetlands		Section Boundary
	Pipestone County Tax Parcels		Proposed Bore		Mile Posts
	Existing Magellan Pipeline		Pipeline ROW		Residence

Pipestone Reroute Designated Route

Map Creation: 10/15/2024 Page 17 of 39



- | | | | | | |
|---|------------------------------|---|---------------------|---|------------------|
|  | Pipestone Reroute Pipeline |  | Temporary Workspace |  | Additional TWS |
|  | Designated Route |  | NWI Wetlands |  | Section Boundary |
|  | Pipestone County Tax Parcels |  | Proposed Bore |  | Mile Posts |
|  | Existing Magellan Pipeline |  | Pipeline ROW |  | Residence |

Pipestone Reroute Designated Route

Map Creation: 10/15/2024 Page 18 of 39

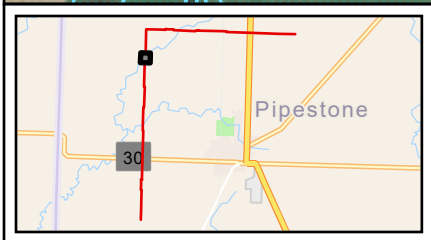
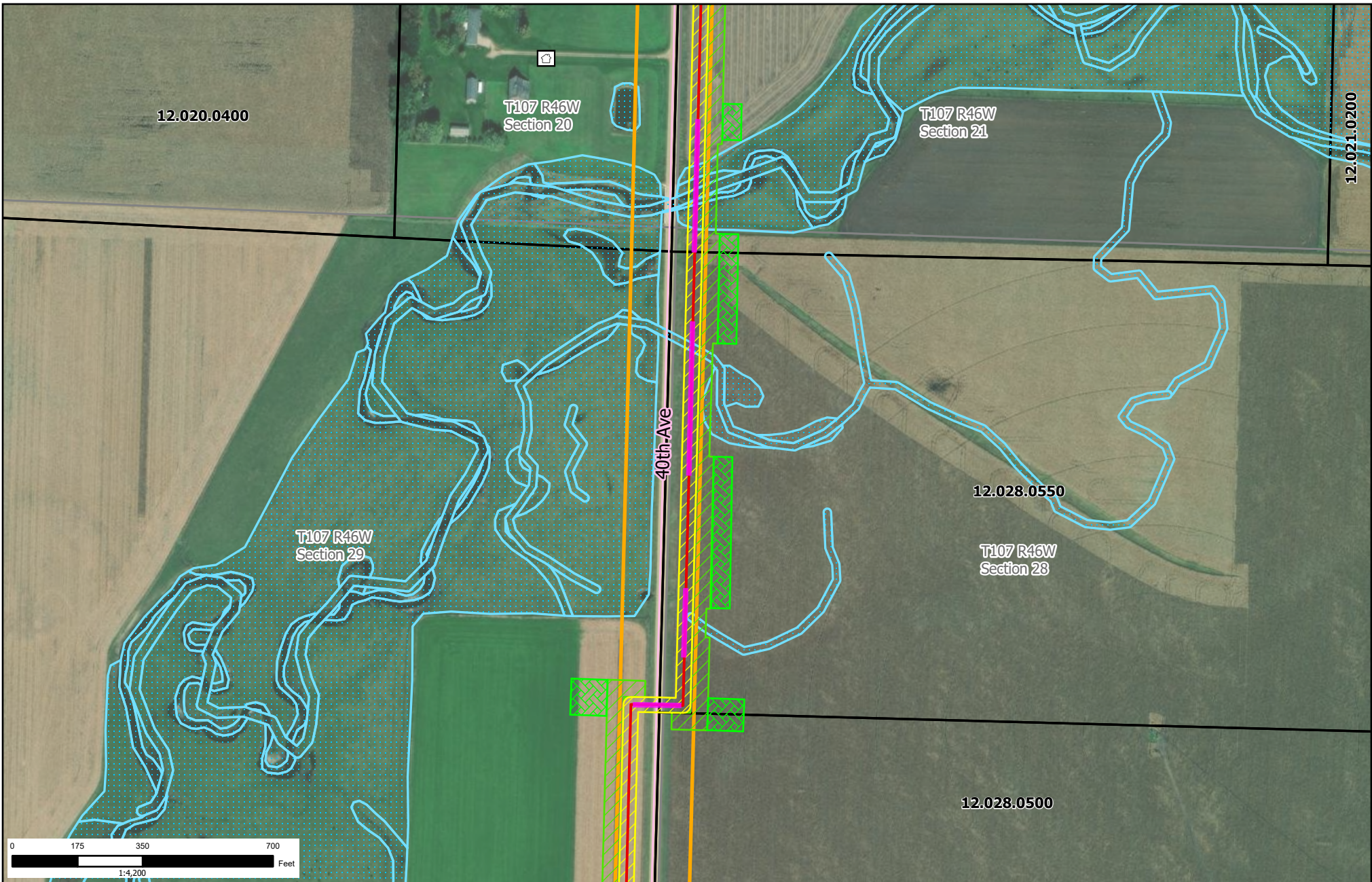

	Pipestone Reroute Pipeline		Temporary Workspace		Additional TWS
	Designated Route		NWI Wetlands		Section Boundary
	Pipestone County Tax Parcels		Proposed Bore		Mile Posts
	Existing Magellan Pipeline		Pipeline ROW		Residence

Pipestone Reroute Designated Route

Map Creation: 10/15/2024 Page 19 of 39

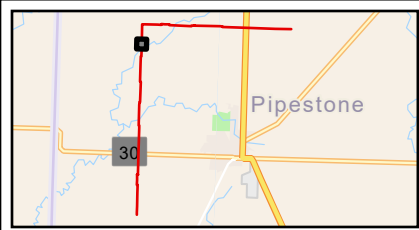
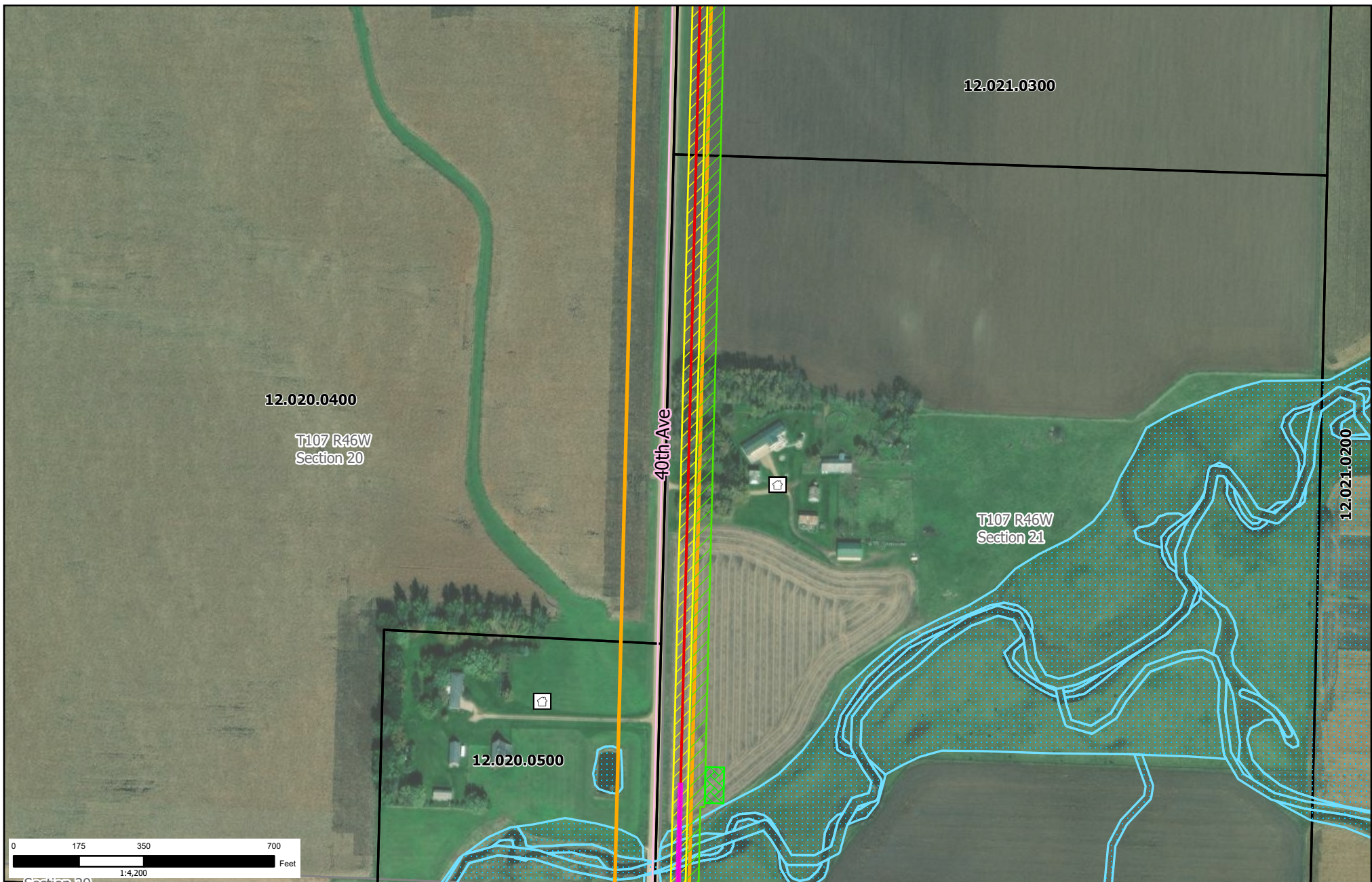

- | | | |
|------------------------------|---------------------|------------------|
| Pipestone Reroute Pipeline | Temporary Workspace | Additional TWS |
| Designated Route | NWI Wetlands | Section Boundary |
| Pipestone County Tax Parcels | Proposed Bore | Mile Posts |
| Existing Magellan Pipeline | Pipeline ROW | Residence |

**Pipestone
Reroute Designated
Route**

Map Creation: 10/15/2024 Page 20 of 39

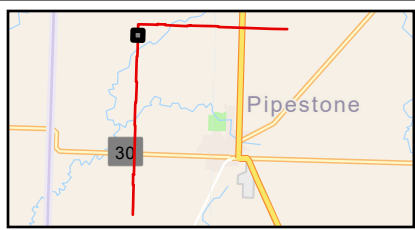
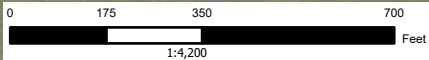
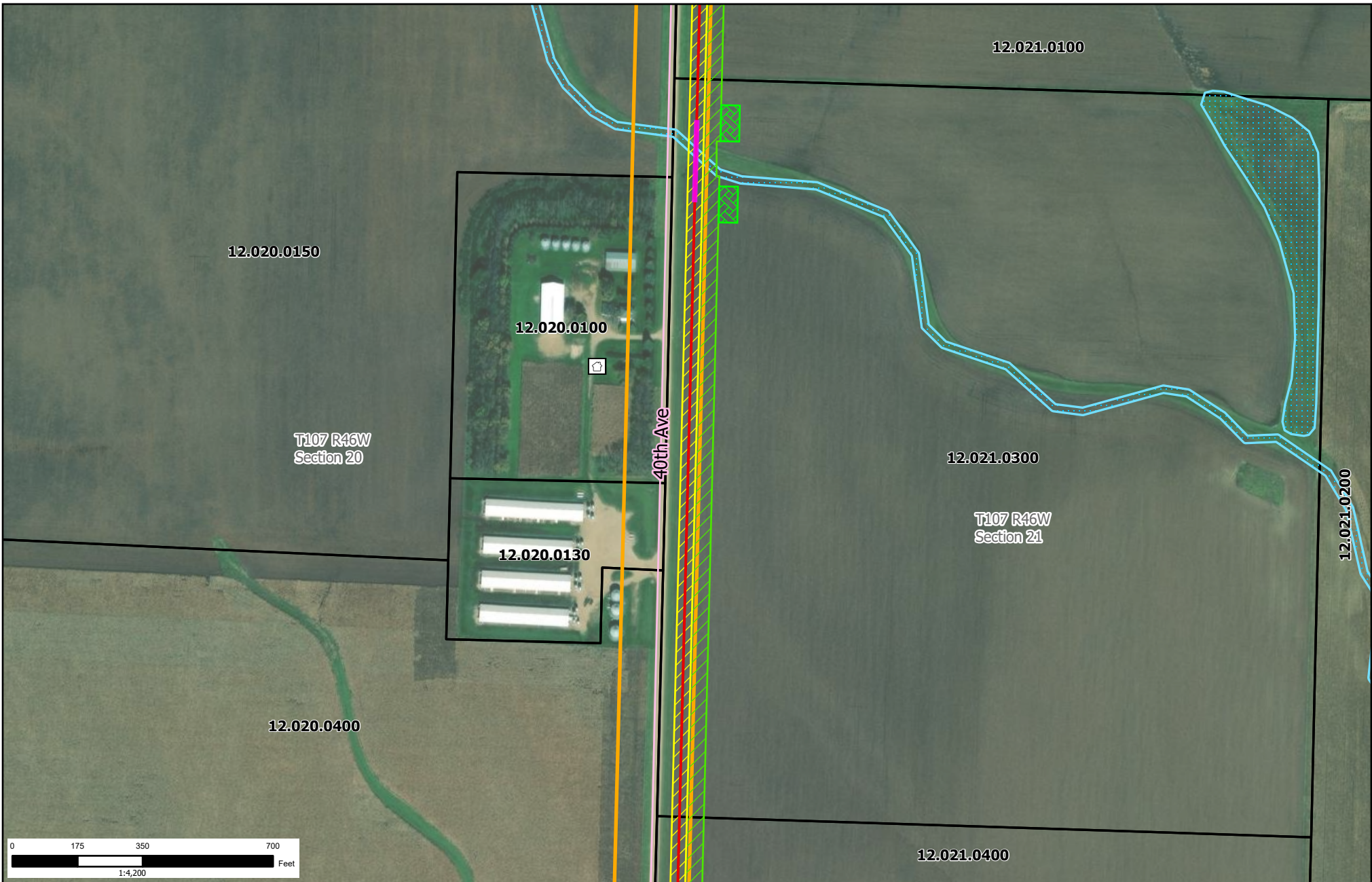

- | | | | | | |
|--|------------------------------|--|---------------------|--|------------------|
| | Pipestone Reroute Pipeline | | Temporary Workspace | | Additional TWS |
| | Designated Route | | NWI Wetlands | | Section Boundary |
| | Pipestone County Tax Parcels | | Proposed Bore | | Mile Posts |
| | Existing Magellan Pipeline | | Pipeline ROW | | Residence |



Pipestone Reroute Designated Route

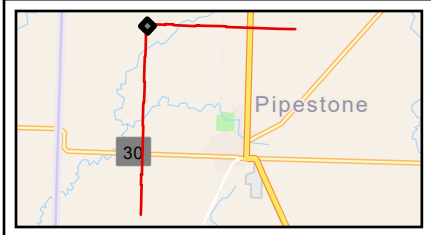
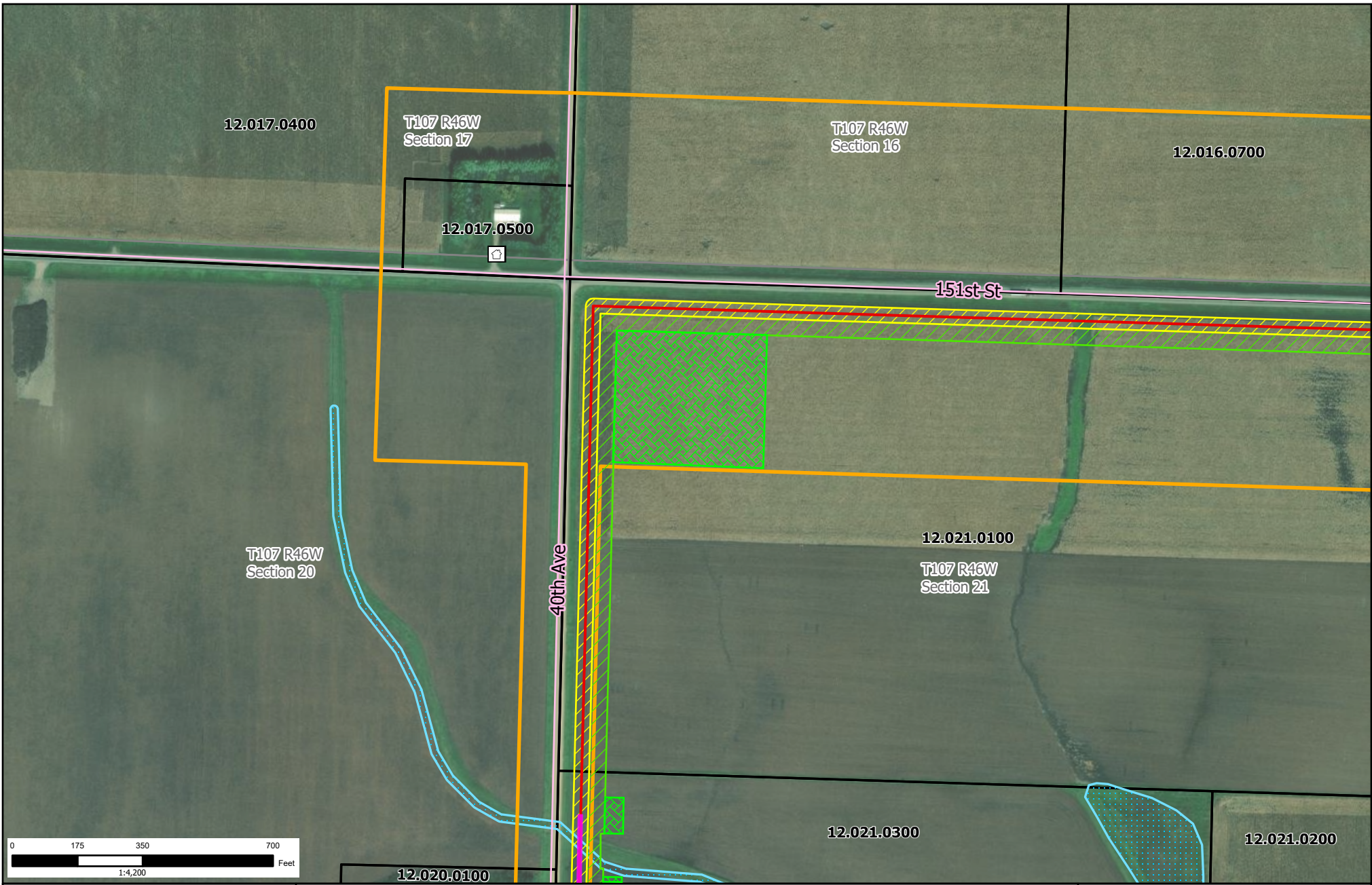

- | | | |
|------------------------------|---------------------|------------------|
| Pipestone Reroute Pipeline | Temporary Workspace | Additional TWS |
| Designated Route | NWI Wetlands | Section Boundary |
| Pipestone County Tax Parcels | Proposed Bore | Mile Posts |
| Existing Magellan Pipeline | Pipeline ROW | Residence |

Pipestone Reroute Designated Route

Map Creation: 10/15/2024 Page 22 of 39

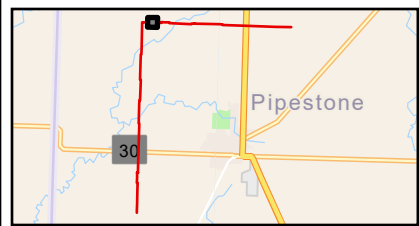
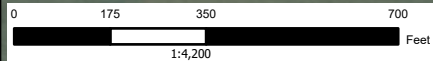
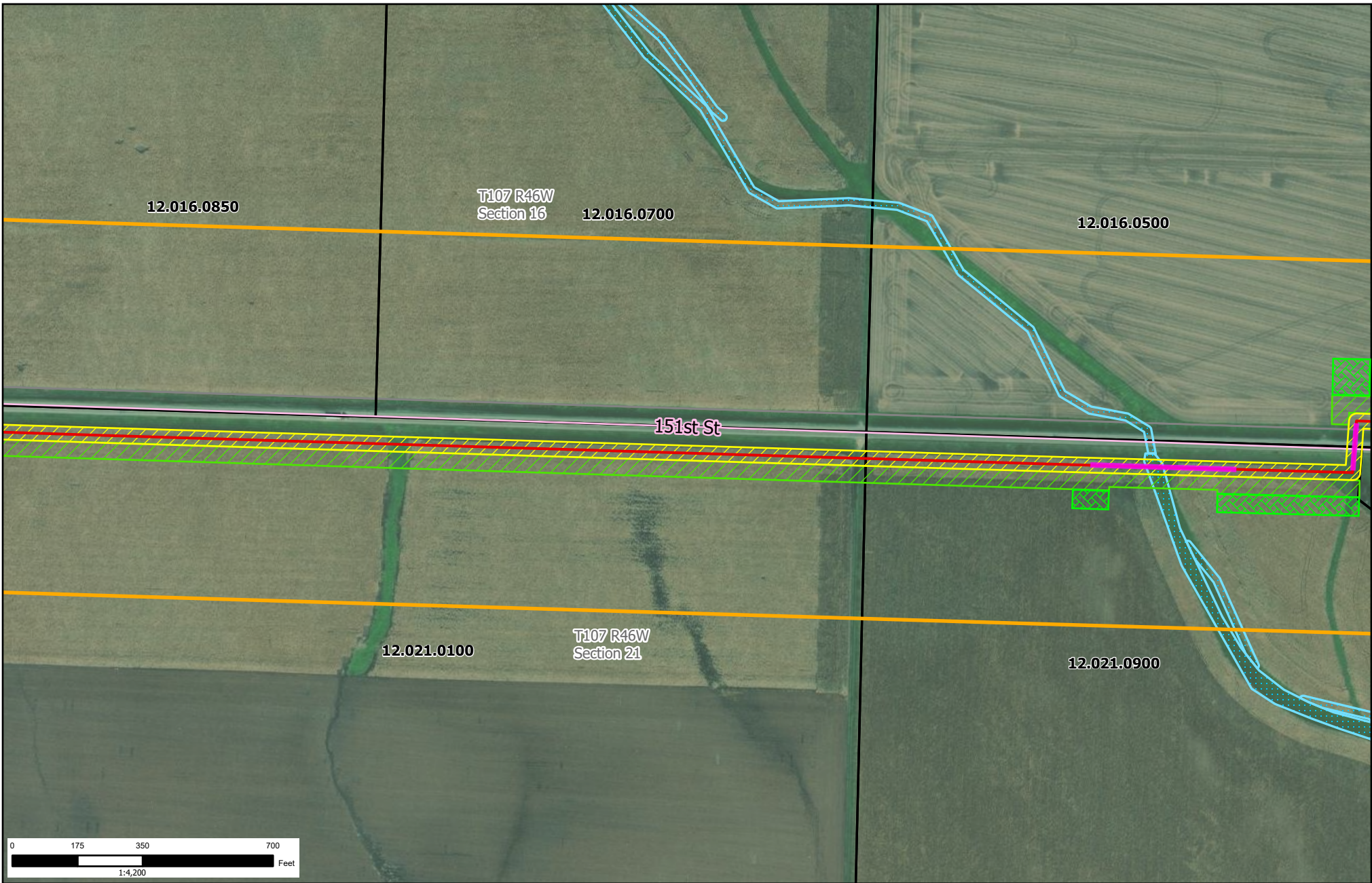







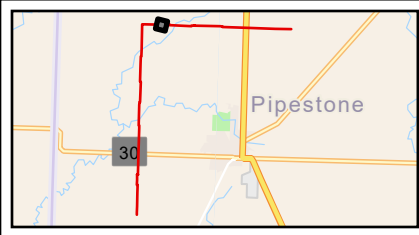
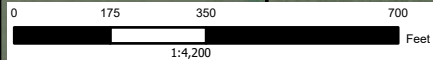
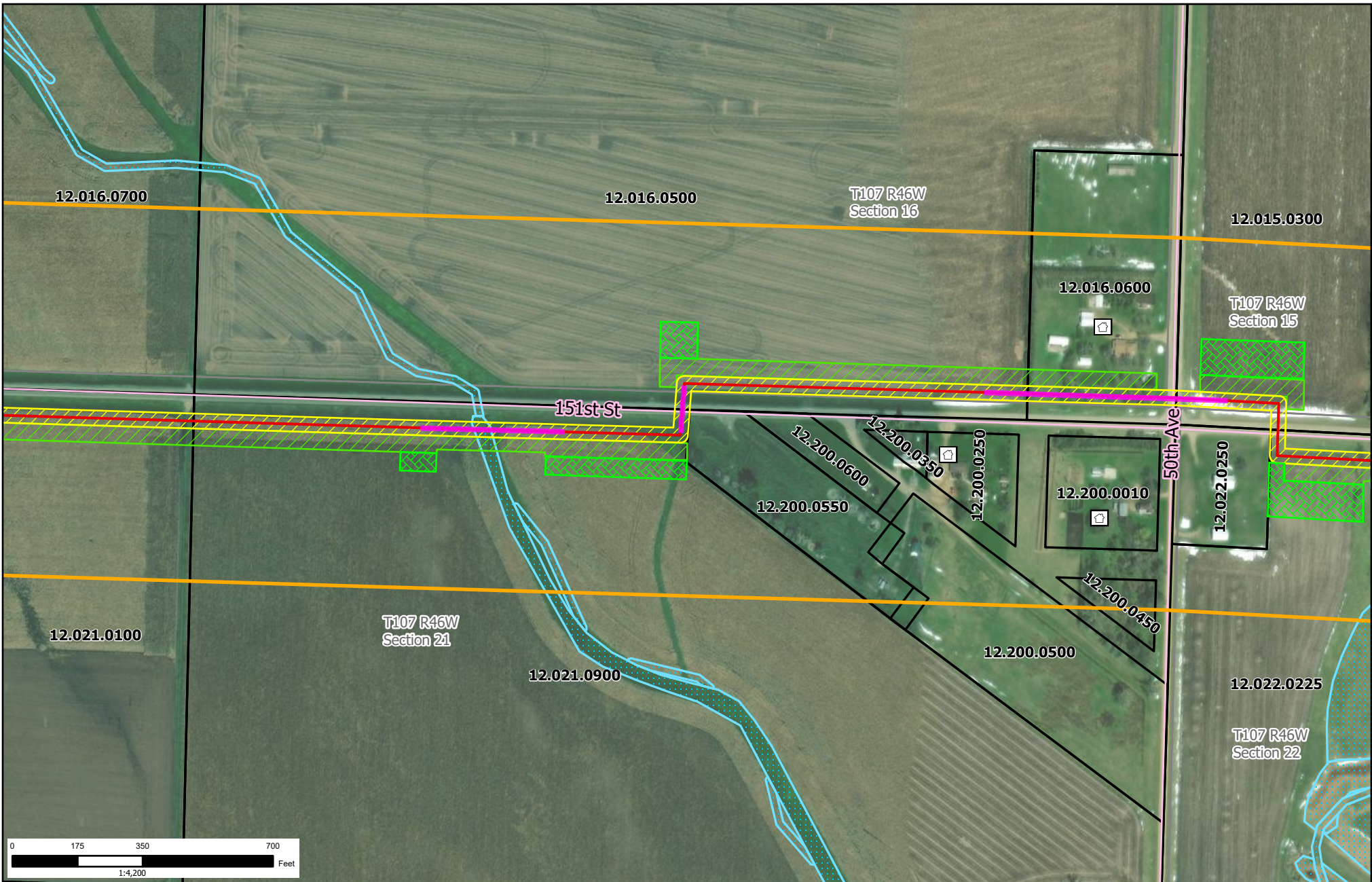

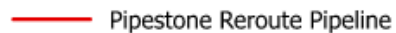

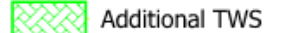
- | | | |
|------------------------------|---------------------|------------------|
| Pipestone Reroute Pipeline | Temporary Workspace | Additional TWS |
| Designated Route | NWI Wetlands | Section Boundary |
| Pipestone County Tax Parcels | Proposed Bore | Mile Posts |
| Existing Magellan Pipeline | Pipeline ROW | Residence |

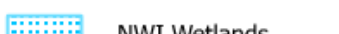

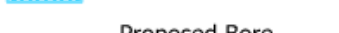
Pipestone Reroute Designated Route



- | | | |
|--|--|--|
|  Pipestone Reroute Pipeline |  Temporary Workspace |  Additional TWS |
|  Designated Route |  NWI Wetlands |  Section Boundary |
|  Pipestone County Tax Parcels |  Proposed Bore |  Mile Posts |
|  Existing Magellan Pipeline |  Pipeline ROW |  Residence |

**Pipestone
Reroute Designated
Route**

Map Creation: 10/15/2024 Page 24 of 39