

- Environmental Study Area
  - Proposed Project Facilities**
  - Proposed Turbine Location
  - Proposed Turbine Pad Site
  - Proposed Access Road
  - Proposed Alternate Access
  - Proposed Collection Line
  - Proposed Facilities Boundary (OM Building and Laydown Yard)
  - Upland Sample Points
  - Wetland Sample Points
  - Desktop Waterbody
  - Field Delineated Waterbody
  - Wetland Type**
  - PFO - NWI
  - PEM - Desktop Delineated
  - PEM - Field Delineated
  - PSS - Field Delineated
- Wetland/Waterbody Label:**  
w-114n46w8-w01
- Wetland Sample Point Label:**  
w-114n46w5-u01a
- Upland Sample Point:**  
n-144n46w23-u01

**Appendix D**  
**Bitter Root Wind Farm**  
**Flying Cow Wind, LLC**  
**Field Features Map**  
**Yellow Medicine County, Minnesota**

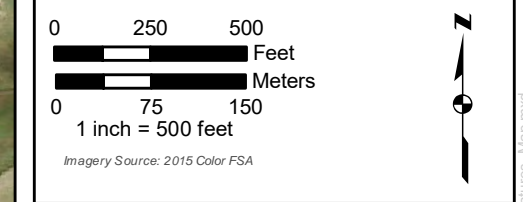

Date: (1/18/2017) Source: Z:\Clients\Q\_1\RES\_Americas\Bitter\_Root\Field\_Data\Wetland\_Waterbodies\Reports\2017\WW\_Report\_20171030\Appendix\_D\WW\_Bitter\_Root\_WW\_Field\_Features\_Map.mxd



- Environmental Study Area
  - Proposed Project Facilities**
  - Proposed Turbine Location
  - Proposed Turbine Pad Site
  - Proposed Access Road
  - Proposed Alternate Access
  - Proposed Collection Line
  - Proposed Facilities Boundary (OM Building and Laydown Yard)
  - Upland Sample Points
  - Wetland Sample Points
  - Desktop Waterbody
  - Field Delineated Waterbody
  - Wetland Type**
  - PFO - NWI
  - PEM - Desktop Delineated
  - PEM - Field Delineated
  - PSS - Field Delineated
- Wetland/Waterbody Label:**  
w-114n46w8-w01
- Wetland Sample Point Label:**  
w-114n46w5-u01a
- Upland Sample Point:**  
n-144n46w23-u01

**Appendix D**  
**Bitter Root Wind Farm**  
**Flying Cow Wind, LLC**  
**Field Features Map**  
**Yellow Medicine County, Minnesota**

Page 12 of 19

  
 powering change<sup>SM</sup>

For Environmental Review Purposes Only

Date: (1/18/2017) Source: Z:\Clients\Q\_1\RES\_Americas\Bitter\_Root\Field\_Data\Wetland\_Waterbodies\Reports\2017\WW\_Report\_20171030\Appendix\_D\WW\_Bitter\_Root\_WW\_Field\_Features\_Map.mxd

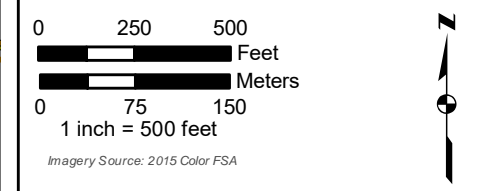
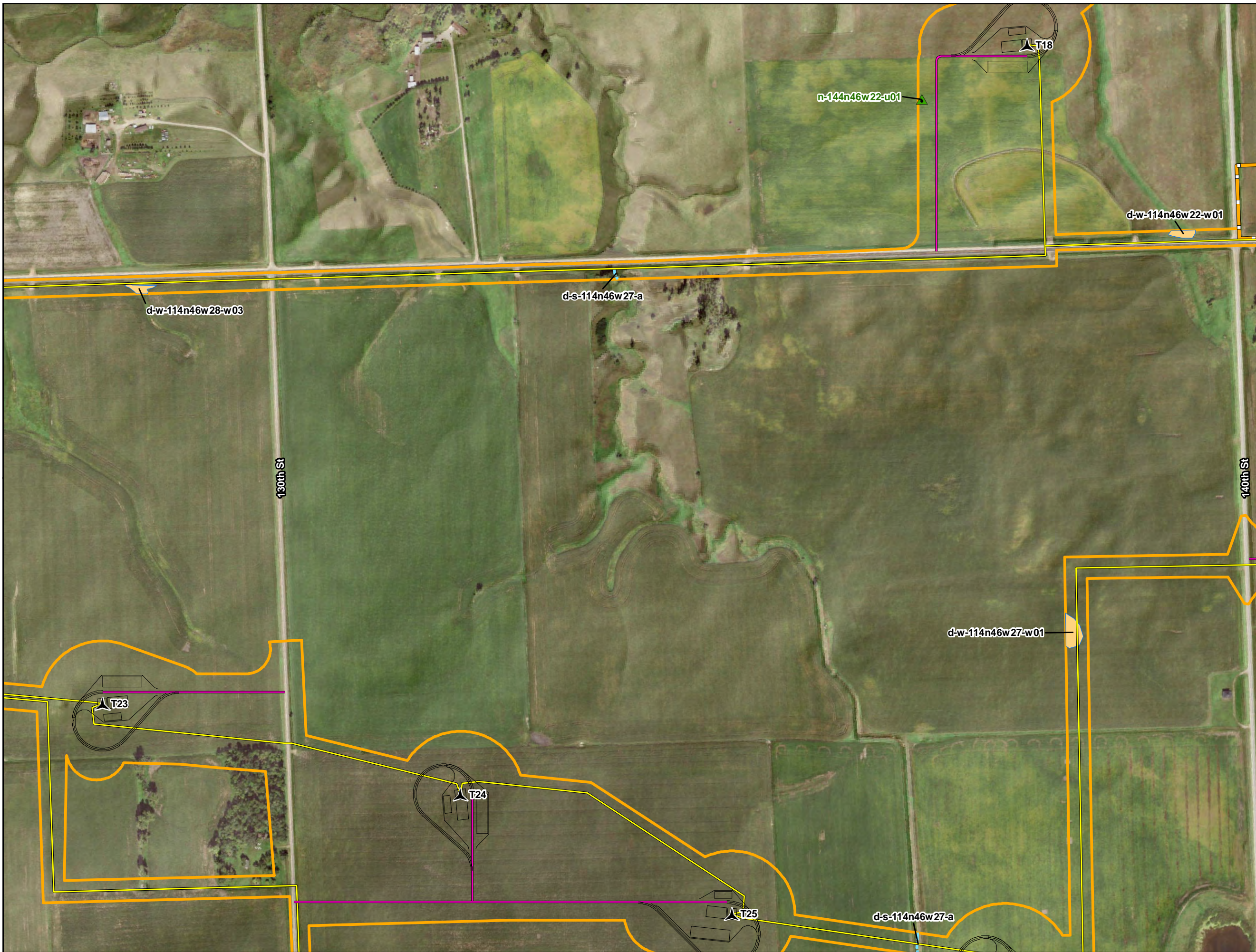

- Environmental Study Area
  - Proposed Project Facilities**
  - Proposed Turbine Location
  - Proposed Turbine Pad Site
  - Proposed Access Road
  - Proposed Alternate Access
  - Proposed Collection Line
  - Proposed Facilities Boundary (OM Building and Laydown Yard)
  - Upland Sample Points
  - Wetland Sample Points
  - Desktop Waterbody
  - Field Delineated Waterbody
  - Wetland Type**
  - PFO - NWI
  - PEM - Desktop Delineated
  - PEM - Field Delineated
  - PSS - Field Delineated
- Wetland/Waterbody Label:**  
w-114n46w8-w01
- Wetland Sample Point Label:**  
w-114n46w5-u01a
- Upland Sample Point:**  
n-144n46w23-u01

**Appendix D**  
**Bitter Root Wind Farm**  
**Flying Cow Wind, LLC**  
**Field Features Map**  
**Yellow Medicine County, Minnesota**



Date: (1/18/2017) Source: Z:\Clients\Q\_TRES\_AMERICAS\Bitter\_Root\Field\_Data\Wetland\_Waterbodies\Reports\2017\WW\_Report\_20171030\Appendix\_D\WW\_Bitter\_Root\_WW\_Field\_Features\_Map.mxd

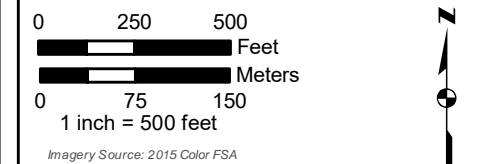

- Environmental Study Area
  - Proposed Project Facilities**
  - Proposed Turbine Location
  - Proposed Turbine Pad Site
  - Proposed Access Road
  - Proposed Alternate Access
  - Proposed Collection Line
  - Proposed Facilities Boundary (OM Building and Laydown Yard)
  - Upland Sample Points
  - Wetland Sample Points
  - Desktop Waterbody
  - Field Delineated Waterbody
  - Wetland Type**
  - PFO - NWI
  - PEM - Desktop Delineated
  - PEM - Field Delineated
  - PSS - Field Delineated
- Wetland/Waterbody Label:**  
w-114n46w8-w01
- Wetland Sample Point Label:**  
w-114n46w5-u01a
- Upland Sample Point:**  
n-144n46w23-u01

**Appendix D**  
**Bitter Root Wind Farm**  
**Flying Cow Wind, LLC**  
**Field Features Map**  
**Yellow Medicine County, Minnesota**



Date: (1/18/2017) Source: Z:\Clients\Q\_1\RES\_Americas\Bitter\_Root\Field\_Data\Wetland\_Waterbodies\Reports\2017\WW\_Report\_20171030\Appendix\_D\WW\_Bitter\_Root\_WW\_Field\_Features\_Map.mxd

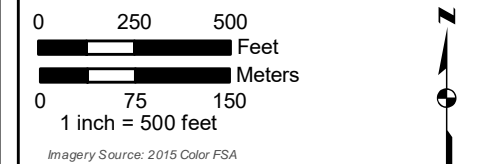

- Environmental Study Area
- Proposed Project Facilities**
- Proposed Turbine Location
- Proposed Turbine Pad Site
- Proposed Access Road
- Proposed Alternate Access
- Proposed Collection Line
- Proposed Facilities Boundary (OM Building and Laydown Yard)
- Upland Sample Points
- Wetland Sample Points
- Desktop Waterbody
- Field Delineated Waterbody
- Wetland Type**
- PFO - NWI
- PEM - Desktop Delineated
- PEM - Field Delineated
- PSS - Field Delineated

**Wetland/Waterbody Label:**

w-114n46w8-w01

**Wetland Sample Point Label:**

w-114n46w5-u01a

**Upland Sample Point:**

n-144n46w23-u01

**Appendix D  
Bitter Root Wind Farm  
Flying Cow Wind, LLC  
Field Features Map  
Yellow Medicine County, Minnesota**

Page 15 of 19



Date: (1/18/2017) Source: Z:\Clients\Q\_TRES\_AMERICAS\Bitter\_Root\Field\_Data\Wetland\_Waterbodies\Reports\2017\WWW\_Report\_20171030\Appendix\_D\_MN\_Bitter\_Root\_WW\_Field\_Features\_Map.mxd

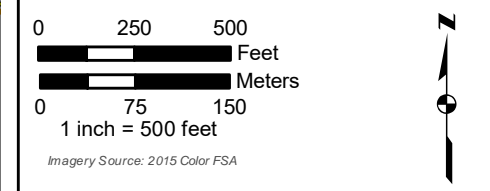

- Environmental Study Area
  - Proposed Project Facilities**
  - Proposed Turbine Location
  - Proposed Turbine Pad Site
  - Proposed Access Road
  - Proposed Alternate Access
  - Proposed Collection Line
  - Proposed Facilities Boundary (OM Building and Laydown Yard)
  - ▲ Upland Sample Points
  - Wetland Sample Points
  - Desktop Waterbody
  - Field Delineated Waterbody
  - Wetland Type**
  - PFO - NWI
  - PEM - Desktop Delineated
  - PEM - Field Delineated
  - PSS - Field Delineated
- Wetland/Waterbody Label:**  
w-114n46w8-w01
- Wetland Sample Point Label:**  
w-114n46w5-u01a
- Upland Sample Point:**  
n-144n46w23-u01

**Appendix D**  
**Bitter Root Wind Farm**  
**Flying Cow Wind, LLC**  
**Field Features Map**  
**Yellow Medicine County, Minnesota**



Date: (1/18/2017) Source: Z:\Clients\Q\_1\RES\_Americas\Bitter\_Root\Field\_Data\Wetland\_Waterbodies\Reports\2017\WW\_Report\_20171030\Appendix\_D\WW\_Bitter\_Root\_WW\_Field\_Features\_Map.mxd

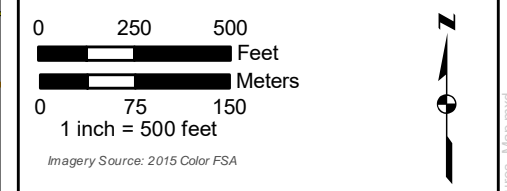

- Environmental Study Area
  - Proposed Project Facilities**
  - Proposed Turbine Location
  - Proposed Turbine Pad Site
  - Proposed Access Road
  - Proposed Alternate Access
  - Proposed Collection Line
  - Proposed Facilities Boundary (OM Building and Laydown Yard)
  - Upland Sample Points
  - Wetland Sample Points
  - Desktop Waterbody
  - Field Delineated Waterbody
  - Wetland Type**
  - PFO - NWI
  - PEM - Desktop Delineated
  - PEM - Field Delineated
  - PSS - Field Delineated
- Wetland/Waterbody Label:**  
w-114n46w8-w01
- Wetland Sample Point Label:**  
w-114n46w5-u01a
- Upland Sample Point:**  
n-144n46w23-u01

Date: (1/18/2017) Source: Z:\Clients\Q\_TRES\_Americas\Bitter\_Root\Field\_Data\Wetland\_Waterbodies\Reports\2017\WW\_Rep\20171030\Appendix\_D\_Min\_Bitter\_Root\_WW\_Field\_Features\_Map.mxd

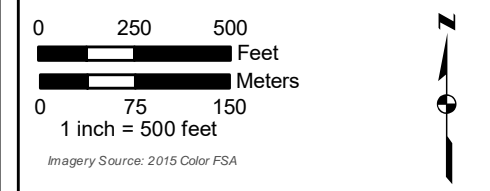

- Environmental Study Area
- Proposed Project Facilities**
- Proposed Turbine Location
- Proposed Turbine Pad Site
- Proposed Access Road
- Proposed Alternate Access
- Proposed Collection Line
- Proposed Facilities Boundary (OM Building and Laydown Yard)
- ▲ Upland Sample Points
- Wetland Sample Points
- Desktop Waterbody
- Field Delineated Waterbody
- Wetland Type**
- PFO - NWI
- PEM - Desktop Delineated
- PEM - Field Delineated
- PSS - Field Delineated
- Wetland/Waterbody Label:**  
w-114n46w8-w01
- Wetland Sample Point Label:**  
w-114n46w5-u01a
- Upland Sample Point:**  
n-144n46w23-u01

**Appendix D**  
**Bitter Root Wind Farm**  
**Flying Cow Wind, LLC**  
**Field Features Map**  
**Yellow Medicine County, Minnesota**



Date: (1/18/2017) Source: Z:\Clients\Q\_1\RES\_Americas\Bitter\_Root\Field\_Data\Wetland\_Waterbodies\Reports\2017\NW\Report\_20171030\Appendix\_D\_Min\_Bitter\_Root\_WW\_Field\_Features\_Map.mxd



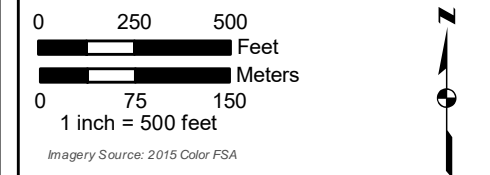
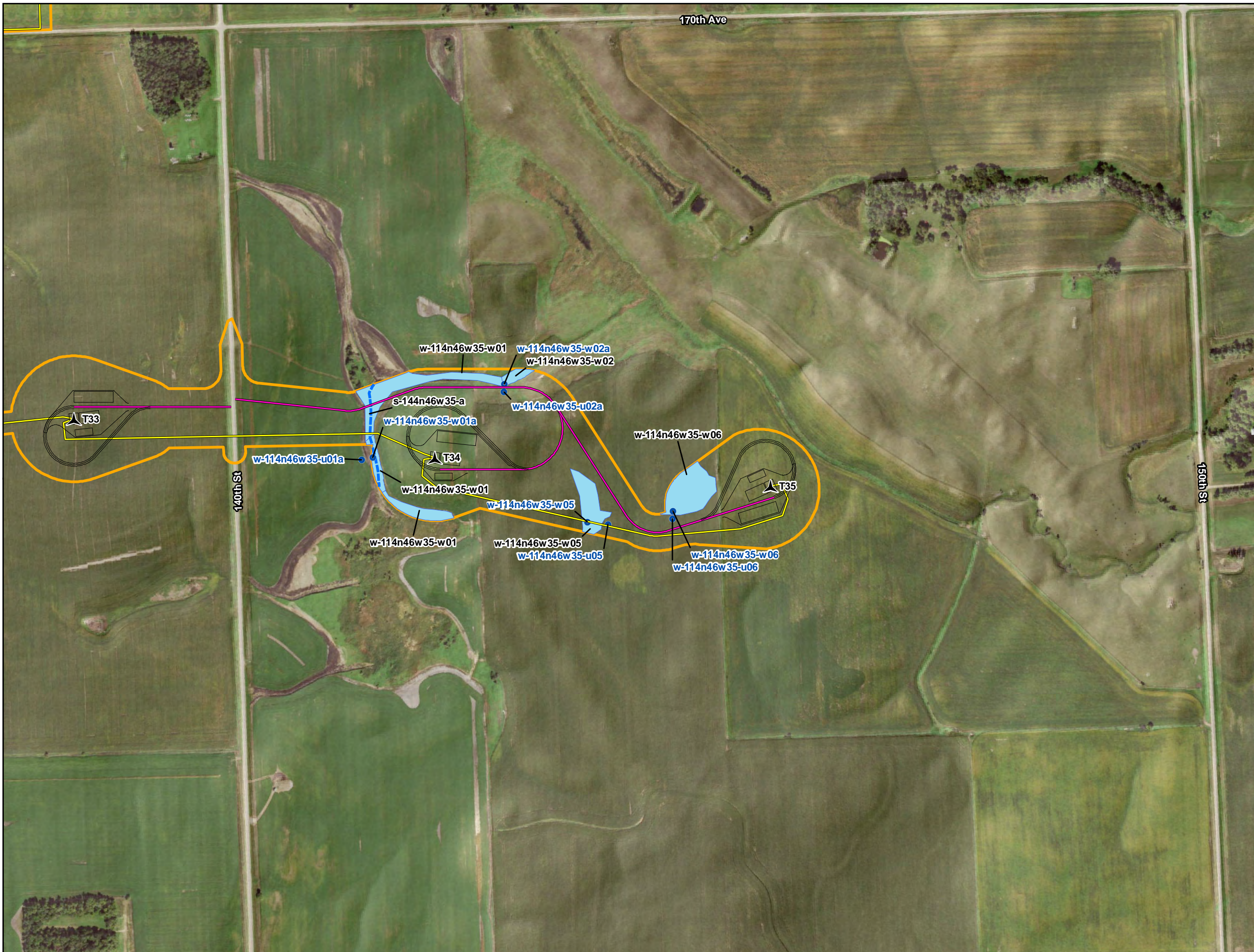

- Environmental Study Area
  - Proposed Project Facilities**
  - Proposed Turbine Location
  - Proposed Turbine Pad Site
  - Proposed Access Road
  - Proposed Alternate Access
  - Proposed Collection Line
  - Proposed Facilities Boundary (OM Building and Laydown Yard)
  - Upland Sample Points
  - Wetland Sample Points
  - Desktop Waterbody
  - Field Delineated Waterbody
  - Wetland Type**
  - PFO - NWI
  - PEM - Desktop Delineated
  - PEM - Field Delineated
  - PSS - Field Delineated
- Wetland/Waterbody Label:**  
w-114n46w8-w01
- Wetland Sample Point Label:**  
w-114n46w5-u01a
- Upland Sample Point:**  
n-144n46w23-u01

**Appendix D**  
**Bitter Root Wind Farm**  
**Flying Cow Wind, LLC**  
**Field Features Map**  
**Yellow Medicine County, Minnesota**



Date: (1/18/2017) Source: Z:\Clients\Q\_TRES\_AMERICAS\Bitter\_Root\Field\_Data\Wetland\_Waterbodies\Reports\2017\WW\_Report\_20171030\Appendix\_D\_Min\_Bitter\_Root\_WW\_Field\_Features\_Map.mxd

**Appendix E**  
**Gridded Database**  
**Precipitation Worksheet**

# Minnesota Climatology Working Group

State Climatology Office - DNR Division of Ecological and Water Resources University of Minnesota

[home](#) | [current conditions](#) | [journal](#) | [past data](#) | [summaries](#) | [agriculture](#) | [other sites](#) | [contact us](#) | [search](#) |



## Precipitation Worksheet Using Gridded Database

### Precipitation data for target wetland location:

county: **Yellow Medicine** township number: **114N**

township name: **Fortier** range number: **46W**

nearest community: **Burr** section number: **20**

### Aerial photograph or site visit date:

**Sunday, September 25, 2016**

### Score using 1981-2010 normal period

values are in inches A 'R' following a monthly total indicates a provisional value derived from <a href="#">radar-based estimates</a> .	first prior month: <b>August</b> <b>2016</b>	second prior month: <b>July</b> <b>2016</b>	third prior month: <b>June</b> <b>2016</b>
<b>estimated precipitation total for this location:</b>	<b>5.97R</b>	<b>4.34</b>	<b>1.60</b>
<b>there is a 30% chance this location will have less than:</b>	1.98	2.33	2.93
<b>there is a 30% chance this location will have more than:</b>	3.76	4.34	4.85
<b>type of month:</b> <b>dry</b> <b>normal</b> <b>wet</b>	<b>wet</b>	<b>wet</b>	<b>dry</b>
<b>monthly score</b>	<b>3 * 3 = 9</b>	<b>2 * 3 = 6</b>	<b>1 * 1 = 1</b>
<b>multi-month score:</b>			
6 to 9 (dry) 10 to 14 (normal) 15 to 18 (wet)		<b>16 (Wet)</b>	

### Other Resources:

- [retrieve daily precipitation data](#)
- [view radar-based precipitation estimates](#)
- [view weekly precipitation maps](#)
- [Evaluating Antecedent Precipitation Conditions](#) (BWSR)

# Minnesota State Climatology Office

State Climatology Office - DNR Division of Ecological and Water Resources University of Minnesota

home | current conditions | journal | past data | summaries | agriculture | other sites | about us 

## Precipitation Worksheet Using Gridded Database

### Precipitation data for target wetland location:

county: **Yellow Medicine** township number: **114N**  
 township name: **Fortier** range number: **46W**  
 nearest community: **Burr** section number: **20**

### Aerial photograph or site visit date:

**Monday, October 23, 2017**

### Score using 1981-2010 normal period

values are in inches A 'R' following a monthly total indicates a provisional value derived from <a href="#">radar-based estimates</a> .	first prior month: <b>September</b> 2017	second prior month: <b>August</b> 2017	third prior month: <b>July</b> 2017
<b>estimated precipitation total for this location:</b>	<b>3.97R</b>	<b>8.66R</b>	<b>2.62R</b>
<b>there is a 30% chance this location will have less than:</b>	2.45	1.98	2.33
<b>there is a 30% chance this location will have more than:</b>	3.28	3.76	4.34
<b>type of month: dry normal wet</b>	<b>wet</b>	<b>wet</b>	<b>normal</b>
<b>monthly score</b>	<b>3 * 3 = 9</b>	<b>2 * 3 = 6</b>	<b>1 * 2 = 2</b>
<b>multi-month score:</b> 6 to 9 (dry) 10 to 14 (normal) 15 to 18 (wet)		<b>17 (Wet)</b>	

### Other Resources:

- [retrieve daily precipitation data](#)
- [view radar-based precipitation estimates](#)
- [view weekly precipitation maps](#)
- [Evaluating Antecedent Precipitation Conditions](#) (BWSR)

**Appendix F**  
**USACE Wetland Determination Data Forms**

**WETLAND DETERMINATION DATA FORM - Midwest Region**

Project/Site Bitter Root Wind Farm Project City/County: Yellow Medicine Sampling Date: 10/17/2017  
 Applicant/Owner: RES Americas State: MN Sampling Point: w-114n46w8-u02  
 Investigator(s): JLK/KD Section, Township, Range: T114n R46w Section 8  
 Landform (hillslope, terrace, etc.): Flat Local relief (concave, convex, none): Linear  
 Slope (%): 1-6 Lat: 44.699297 Long: -96.436411 Datum: NAD83  
 Soil Map Unit Name Barnes-Buse-Svea complex, 1 to 6 percent slopes NWI Classification: Upland

Are climatic/hydrologic conditions of the site typical for this time of the year? Y (If no, explain in remarks)  
 Are vegetation \_\_\_\_\_, soil \_\_\_\_\_, or hydrology \_\_\_\_\_ significantly disturbed? Are "normal circumstances" present? Yes  
 Are vegetation \_\_\_\_\_, soil \_\_\_\_\_, or hydrology \_\_\_\_\_ naturally problematic? present? Yes

**SUMMARY OF FINDINGS** (If needed, explain any answers in remarks.)

Hydrophytic vegetation present? <u>N</u>	<b>Is the sampled area within a wetland?</b> <u>N</u> If yes, optional wetland site ID: _____
Hydric soil present? <u>Y</u>	
Indicators of wetland hydrology present? <u>N</u>	

Remarks: (Explain alternative procedures here or in a separate report.)  
 Rainfall for previous three months is 37% wetter than normal.

**VEGETATION** -- Use scientific names of plants.

Tree Stratum	(Plot size: _____)	Absolute % Cover	Dominant Species	Indicator Status	<b>Dominance Test Worksheet</b>
1	_____	_____	_____	_____	
2	_____	_____	_____	_____	Total Number of Dominant Species Across all Strata: <u>1</u> (B)
3	_____	_____	_____	_____	Percent of Dominant Species that are OBL, FACW, or FAC: <u>0.00%</u> (A/B)
4	_____	_____	_____	_____	
5	_____	_____	_____	_____	
		<u>0</u> = Total Cover			
Sapling/Shrub stratum	(Plot size: _____)	Absolute % Cover	Dominant Species	Indicator Status	<b>Prevalence Index Worksheet</b>
1	_____	_____	_____	_____	
2	_____	_____	_____	_____	OBL species <u>0</u> x 1 = <u>0</u>
3	_____	_____	_____	_____	FACW species <u>0</u> x 2 = <u>0</u>
4	_____	_____	_____	_____	FAC species <u>0</u> x 3 = <u>0</u>
5	_____	_____	_____	_____	FACU species <u>0</u> x 4 = <u>0</u>
		<u>0</u> = Total Cover			UPL species <u>0</u> x 5 = <u>0</u>
					Column totals <u>0</u> (A) <u>0</u> (B)
					Prevalence Index = B/A = _____
Herb stratum	(Plot size: _____)	Absolute % Cover	Dominant Species	Indicator Status	<b>Hydrophytic Vegetation Indicators:</b> _____ Rapid test for hydrophytic vegetation _____ Dominance test is >50% _____ Prevalence index is ≤3.0* _____ Morphological adaptations* (provide supporting data in Remarks or on a separate sheet) _____ Problematic hydrophytic vegetation* (explain) *Indicators of hydric soil and wetland hydrology must be present, unless disturbed or problematic
1	<u>Glycine max</u>	<u>100</u>	<u>Y</u>	<u>NI</u>	
2	_____	_____	_____	_____	
3	_____	_____	_____	_____	
4	_____	_____	_____	_____	
5	_____	_____	_____	_____	
6	_____	_____	_____	_____	
7	_____	_____	_____	_____	
8	_____	_____	_____	_____	
9	_____	_____	_____	_____	
10	_____	_____	_____	_____	
		<u>100</u> = Total Cover			
Woody vine stratum	(Plot size: _____)	Absolute % Cover	Dominant Species	Indicator Status	<b>Hydrophytic vegetation present?</b> <u>Y</u>
1	_____	_____	_____	_____	
2	_____	_____	_____	_____	
		<u>0</u> = Total Cover			

Remarks: (Include photo numbers here or on a separate sheet)  
 Location is a mudflat that was flooded in spring and now dominated by upland weeds.

**SOIL**

Sampling Point: w-114n46w8-u02

**Profile Description: (Describe to the depth needed to document the indicator or confirm the absence of indicators.)**

Depth (Inches)	Matrix		Redox Features				Texture	Remarks
	Color (moist)	%	Color (moist)	%	Type*	Loc**		
0-7	10 YR 2/1	100						Silty Clay
7-16	10 YR 2/1	90	10 YR 4/1	10	C	M		Silty Clay

\*Type: C = Concentration, D = Depletion, RM = Reduced Matrix, MS = Masked Sand Grains. \*\*Location: PL = Pore Lining, M = Matrix

<b>Hydric Soil Indicators:</b> <input type="checkbox"/> Histisol (A1) <input type="checkbox"/> Histic Epipedon (A2) <input type="checkbox"/> Black Histic (A3) <input type="checkbox"/> Hydrogen Sulfide (A4) <input type="checkbox"/> Stratified Layers (A5) <input type="checkbox"/> 2 cm Muck (A10) <input checked="" type="checkbox"/> Depleted Below Dark Surface (A11) <input type="checkbox"/> Thick Dark Surface (A12) <input type="checkbox"/> Sandy Mucky Mineral (S1) <input type="checkbox"/> 5 cm Mucky Peat or Peat (S3)		<input type="checkbox"/> Sandy Gleyed Matrix (S4) <input type="checkbox"/> Sandy Redox (S5) <input type="checkbox"/> Stripped Matrix (S6) <input type="checkbox"/> Loamy Mucky Mineral (F1) <input type="checkbox"/> Loamy Gleyed Matrix (F2) <input type="checkbox"/> Depleted Matrix (F3) <input checked="" type="checkbox"/> Redox Dark Surface (F6) <input type="checkbox"/> Depleted Dark Surface (F7) <input type="checkbox"/> Redox Depressions (F8)		<b>Indicators for Problematic Hydric Soils:</b> <input type="checkbox"/> Coast Prairie Redox (A16) (LRR K, L, R) <input type="checkbox"/> Dark Surface (S7) (LRR K, L) <input type="checkbox"/> Iron-Manganese Masses (F12) (LRR K, L, R) <input type="checkbox"/> Very Shallow Dark Surface (TF12) <input type="checkbox"/> Other (explain in remarks)	
--	--	---	--	--	--

\*Indicators of hydrophytic vegetation and wetland hydrology must be present, unless disturbed or problematic

<b>Restrictive Layer (if observed):</b> Type: _____ Depth (inches): _____	<b>Hydric soil present?</b> <u>  Y  </u>
---	--

Remarks:

**HYDROLOGY**

**Wetland Hydrology Indicators:**

<b>Primary Indicators (minimum of one is required; check all that apply)</b> <input type="checkbox"/> Surface Water (A1) <input type="checkbox"/> High Water Table (A2) <input type="checkbox"/> Saturation (A3) <input type="checkbox"/> Water Marks (B1) <input type="checkbox"/> Sediment Deposits (B2) <input type="checkbox"/> Drift Deposits (B3) <input type="checkbox"/> Algal Mat or Crust (B4) <input type="checkbox"/> Iron Deposits (B5) <input type="checkbox"/> Inundation Visible on Aerial Imagery (B7) <input type="checkbox"/> Sparsely Vegetated Concave Surface (B8) <input type="checkbox"/> Water-Stained Leaves (B9)		<input type="checkbox"/> Aquatic Fauna (B13) <input type="checkbox"/> True Aquatic Plants (B14) <input type="checkbox"/> Hydrogen Sulfide Odor (C1) <input type="checkbox"/> Oxidized Rhizospheres on Living Roots (C3) <input type="checkbox"/> Presence of Reduced Iron (C4) <input type="checkbox"/> Recent Iron Reduction in Tilled Soils (C6) <input type="checkbox"/> Thin Muck Surface (C7) <input type="checkbox"/> Gauge or Well Data (D9) <input type="checkbox"/> Other (Explain in Remarks)		<b>Secondary Indicators (minimum of two required)</b> <input type="checkbox"/> Surface Soil Cracks (B6) <input type="checkbox"/> Drainage Patterns (B10) <input type="checkbox"/> Dry-Season Water Table (C2) <input type="checkbox"/> Crayfish Burrows (C8) <input type="checkbox"/> Saturation Visible on Aerial Imagery (C9) <input type="checkbox"/> Stunted or Stressed Plants (D1) <input type="checkbox"/> Geomorphic Position (D2) <input type="checkbox"/> FAC-Neutral Test (D5)	
--	--	---	--	---	--

<b>Field Observations:</b> Surface water present? Yes <input type="checkbox"/> No <input checked="" type="checkbox"/> Depth (inches): _____ Water table present? Yes <input type="checkbox"/> No <input checked="" type="checkbox"/> Depth (inches): _____ Saturation present? Yes <input type="checkbox"/> No <input checked="" type="checkbox"/> Depth (inches): _____ (includes capillary fringe)	<b>Indicators of wetland hydrology present?</b> <u>  N  </u>
--	--

Describe recorded data (stream gauge, monitoring well, aerial photos, previous inspections), if available:

Remarks:

**WETLAND DETERMINATION DATA FORM - Midwest Region**

Project/Site Bitter Root Wind Farm Project City/County: Yellow Medicine Sampling Date: 10/17/2017  
 Applicant/Owner: RES Americas State: MN Sampling Point: w-114n46w8-u03  
 Investigator(s): JLK/KD Section, Township, Range: T114n R46w Section 8  
 Landform (hillslope, terrace, etc.): Flat Local relief (concave, convex, none): Linear  
 Slope (%): 0-3 Lat: 44.698407 Long: -96.435565 Datum: NAD83  
 Soil Map Unit Name Lakepark-Roliss-Parnell, depressional, complex, 0 to 3 percent sWI Classification: Upland

Are climatic/hydrologic conditions of the site typical for this time of the year? Y (If no, explain in remarks)  
 Are vegetation \_\_\_\_\_, soil \_\_\_\_\_, or hydrology \_\_\_\_\_ significantly disturbed? Are "normal circumstances" present? Yes  
 Are vegetation \_\_\_\_\_, soil \_\_\_\_\_, or hydrology \_\_\_\_\_ naturally problematic? present? Yes

**SUMMARY OF FINDINGS**

(If needed, explain any answers in remarks.)

Hydrophytic vegetation present? <u>N</u>	<b>Is the sampled area within a wetland?</b> <u>N</u> If yes, optional wetland site ID: _____
Hydric soil present? <u>Y</u>	
Indicators of wetland hydrology present? <u>N</u>	

Remarks: (Explain alternative procedures here or in a separate report.)

Rainfall for previous three months is 37% wetter than normal.

**VEGETATION -- Use scientific names of plants.**

Tree Stratum	(Plot size: _____)	Absolute % Cover	Dominant Species	Indicator Status	<b>Dominance Test Worksheet</b>
1	_____	_____	_____	_____	
2	_____	_____	_____	_____	Total Number of Dominant Species Across all Strata: <u>1</u> (B)
3	_____	_____	_____	_____	Percent of Dominant Species that are OBL, FACW, or FAC: <u>0.00%</u> (A/B)
4	_____	_____	_____	_____	
5	_____	_____	_____	_____	
		<u>0</u>	= Total Cover		
Sapling/Shrub stratum	(Plot size: _____)				<b>Prevalence Index Worksheet</b>
1	_____	_____	_____	_____	
2	_____	_____	_____	_____	OBL species <u>0</u> x 1 = <u>0</u>
3	_____	_____	_____	_____	FACW species <u>0</u> x 2 = <u>0</u>
4	_____	_____	_____	_____	FAC species <u>0</u> x 3 = <u>0</u>
5	_____	_____	_____	_____	FACU species <u>0</u> x 4 = <u>0</u>
		<u>0</u>	= Total Cover		UPL species <u>0</u> x 5 = <u>0</u>
					Column totals <u>0</u> (A) <u>0</u> (B)
					Prevalence Index = B/A = _____
Herb stratum	(Plot size: _____)				<b>Hydrophytic Vegetation Indicators:</b> _____ Rapid test for hydrophytic vegetation _____ Dominance test is >50% _____ Prevalence index is ≤3.0* _____ Morphological adaptations* (provide supporting data in Remarks or on a separate sheet) _____ Problematic hydrophytic vegetation* (explain) *Indicators of hydric soil and wetland hydrology must be present, unless disturbed or problematic
1	<u>Glycine max</u>	<u>100</u>	<u>Y</u>	<u>NI</u>	
2	_____	_____	_____	_____	
3	_____	_____	_____	_____	
4	_____	_____	_____	_____	
5	_____	_____	_____	_____	
6	_____	_____	_____	_____	
7	_____	_____	_____	_____	
8	_____	_____	_____	_____	
9	_____	_____	_____	_____	
10	_____	_____	_____	_____	
		<u>100</u>	= Total Cover		
Woody vine stratum	(Plot size: _____)				<b>Hydrophytic vegetation present?</b> <u>Y</u>
1	_____	_____	_____	_____	
2	_____	_____	_____	_____	
		<u>0</u>	= Total Cover		

Remarks: (Include photo numbers here or on a separate sheet)

Location is a mudflat that was flooded in spring and now dominated by upland weeds.



**SOIL**

Sampling Point: w-114n46w8-u03

**Profile Description: (Describe to the depth needed to document the indicator or confirm the absence of indicators.)**

Depth (Inches)	Matrix		Redox Features				Texture	Remarks
	Color (moist)	%	Color (moist)	%	Type*	Loc**		
0-11	10 YR 2/1	100						Silty Clay
11-16	10 YR 2/1	90	10 YR 5/8	5	C	M		Silty Clay
			10 YR 5/1	5	C	M		

\*Type: C = Concentration, D = Depletion, RM = Reduced Matrix, MS = Masked Sand Grains. \*\*Location: PL = Pore Lining, M = Matrix

<b>Hydric Soil Indicators:</b> <input type="checkbox"/> Histisol (A1) <input type="checkbox"/> Histic Epipedon (A2) <input type="checkbox"/> Black Histic (A3) <input type="checkbox"/> Hydrogen Sulfide (A4) <input type="checkbox"/> Stratified Layers (A5) <input type="checkbox"/> 2 cm Muck (A10) <input type="checkbox"/> Depleted Below Dark Surface (A11) <input checked="" type="checkbox"/> Thick Dark Surface (A12) <input type="checkbox"/> Sandy Mucky Mineral (S1) <input type="checkbox"/> 5 cm Mucky Peat or Peat (S3)		<input type="checkbox"/> Sandy Gleyed Matrix (S4) <input type="checkbox"/> Sandy Redox (S5) <input type="checkbox"/> Stripped Matrix (S6) <input type="checkbox"/> Loamy Mucky Mineral (F1) <input type="checkbox"/> Loamy Gleyed Matrix (F2) <input type="checkbox"/> Depleted Matrix (F3) <input type="checkbox"/> Redox Dark Surface (F6) <input type="checkbox"/> Depleted Dark Surface (F7) <input type="checkbox"/> Redox Depressions (F8)		<b>Indicators for Problematic Hydric Soils:</b> <input type="checkbox"/> Coast Prairie Redox (A16) (LRR K, L, R) <input type="checkbox"/> Dark Surface (S7) (LRR K, L) <input type="checkbox"/> Iron-Manganese Masses (F12) (LRR K, L, R) <input type="checkbox"/> Very Shallow Dark Surface (TF12) <input type="checkbox"/> Other (explain in remarks)	
--	--	--	--	--	--

\*Indicators of hydrophytic vegetation and wetland hydrology must be present, unless disturbed or problematic

<b>Restrictive Layer (if observed):</b> Type: _____ Depth (inches): _____	Hydric soil present? <u>  Y  </u>
---	-----------------------------------

Remarks:

**HYDROLOGY**

**Wetland Hydrology Indicators:**

<b>Primary Indicators (minimum of one is required; check all that apply)</b> <input type="checkbox"/> Surface Water (A1) <input type="checkbox"/> High Water Table (A2) <input type="checkbox"/> Saturation (A3) <input type="checkbox"/> Water Marks (B1) <input type="checkbox"/> Sediment Deposits (B2) <input type="checkbox"/> Drift Deposits (B3) <input type="checkbox"/> Algal Mat or Crust (B4) <input type="checkbox"/> Iron Deposits (B5) <input type="checkbox"/> Inundation Visible on Aerial Imagery (B7) <input type="checkbox"/> Sparsely Vegetated Concave Surface (B8) <input type="checkbox"/> Water-Stained Leaves (B9)		<input type="checkbox"/> Aquatic Fauna (B13) <input type="checkbox"/> True Aquatic Plants (B14) <input type="checkbox"/> Hydrogen Sulfide Odor (C1) <input type="checkbox"/> Oxidized Rhizospheres on Living Roots (C3) <input type="checkbox"/> Presence of Reduced Iron (C4) <input type="checkbox"/> Recent Iron Reduction in Tilled Soils (C6) <input type="checkbox"/> Thin Muck Surface (C7) <input type="checkbox"/> Gauge or Well Data (D9) <input type="checkbox"/> Other (Explain in Remarks)		<b>Secondary Indicators (minimum of two required)</b> <input type="checkbox"/> Surface Soil Cracks (B6) <input type="checkbox"/> Drainage Patterns (B10) <input type="checkbox"/> Dry-Season Water Table (C2) <input type="checkbox"/> Crayfish Burrows (C8) <input type="checkbox"/> Saturation Visible on Aerial Imagery (C9) <input type="checkbox"/> Stunted or Stressed Plants (D1) <input type="checkbox"/> Geomorphic Position (D2) <input type="checkbox"/> FAC-Neutral Test (D5)	
--	--	---	--	---	--

<b>Field Observations:</b> Surface water present? Yes _____ No <u>  X  </u> Depth (inches): _____ Water table present? Yes _____ No <u>  X  </u> Depth (inches): _____ Saturation present? Yes _____ No <u>  X  </u> Depth (inches): _____ (includes capillary fringe)	Indicators of wetland hydrology present? <u>  N  </u>
--	---

Describe recorded data (stream gauge, monitoring well, aerial photos, previous inspections), if available:

Remarks:

**WETLAND DETERMINATION DATA FORM - Midwest Region**

Project/Site Bitter Root Wind Farm Project City/County: Yellow Medicine Sampling Date: 10/17/2017  
 Applicant/Owner: RES Americas State: MN Sampling Point: w-114n46w8-w02  
 Investigator(s): JLK/KD Section, Township, Range: T114n R46w Section 8  
 Landform (hillslope, terrace, etc.): Depression Local relief (concave, convex, none): Concave  
 Slope (%): 1-6 Lat: 44.699318 Long: -96.436304 Datum: NAD83  
 Soil Map Unit Name Barnes-Buse-Svea complex, 1 to 6 percent slopes NWI Classification: PSS

Are climatic/hydrologic conditions of the site typical for this time of the year? Y (If no, explain in remarks)  
 Are vegetation \_\_\_\_\_, soil \_\_\_\_\_, or hydrology \_\_\_\_\_ significantly disturbed? Are "normal circumstances" present? Yes  
 Are vegetation \_\_\_\_\_, soil \_\_\_\_\_, or hydrology \_\_\_\_\_ naturally problematic? present? Yes

**SUMMARY OF FINDINGS** (If needed, explain any answers in remarks.)

Hydrophytic vegetation present? <u>Y</u>	<b>Is the sampled area within a wetland?</b> <u>Y</u> If yes, optional wetland site ID: _____
Hydric soil present? <u>Y</u>	
Indicators of wetland hydrology present? <u>Y</u>	

Remarks: (Explain alternative procedures here or in a separate report.)  
 Rainfall for previous three months is 37% wetter than normal.

**VEGETATION -- Use scientific names of plants.**

Tree Stratum (Plot size: _____)	Absolute % Cover	Dominant Species	Indicator Status	<b>Dominance Test Worksheet</b>
1 <u>Fraxinus pennsylvanica</u>	25	Y	FACW	
2 <u>Salix fragilis</u>	10	Y	FAC	Total Number of Dominant Species Across all Strata: <u>4</u> (B)
3 _____				Percent of Dominant Species that are OBL, FACW, or FAC: <u>100.00%</u> (A/B)
4 _____				
5 _____				
	35 = Total Cover			
Sapling/Shrub stratum (Plot size: _____)	Absolute % Cover	Dominant Species	Indicator Status	<b>Prevalence Index Worksheet</b>
1 <u>Cornus alba</u>	5	Y	FACW	
2 _____				OBL species <u>5</u> x 1 = <u>5</u>
3 _____				FACW species <u>150</u> x 2 = <u>300</u>
4 _____				FAC species <u>10</u> x 3 = <u>30</u>
5 _____				FACU species <u>5</u> x 4 = <u>20</u>
	5 = Total Cover			UPL species <u>0</u> x 5 = <u>0</u>
Herb stratum (Plot size: _____)	Absolute % Cover	Dominant Species	Indicator Status	Column totals <u>170</u> (A) <u>355</u> (B)
1 <u>Phalaris arundinacea</u>	100	Y	FACW	Prevalence Index = B/A = <u>2.09</u>
2 <u>Phragmites australis</u>	10	N	FACW	
3 <u>Urtica dioica</u>	5	N	FACW	
4 <u>Asclepias incarnata</u>	5	N	OBL	
5 <u>Solidago canadensis</u>	5	N	FACU	
6 <u>Echinocystis lobata</u>	5	N	FACW	
7 _____				
8 _____				
9 _____				
10 _____				
	130 = Total Cover			
Woody vine stratum (Plot size: _____)	Absolute % Cover	Dominant Species	Indicator Status	
1 _____				
2 _____				
	0 = Total Cover			

**Hydrophytic Vegetation Indicators:**  
 \_\_\_\_\_ Rapid test for hydrophytic vegetation  
 Dominance test is >50%  
 Prevalence index is ≤3.0\*  
 \_\_\_\_\_ Morphological adaptations\* (provide supporting data in Remarks or on a separate sheet)  
 \_\_\_\_\_ Problematic hydrophytic vegetation\* (explain)  
 \*Indicators of hydric soil and wetland hydrology must be present, unless disturbed or problematic

**Hydrophytic vegetation present?** Y

Remarks: (Include photo numbers here or on a separate sheet)  
 Location is a mudflat that was flooded in spring and now dominated by upland weeds.

**SOIL**

Sampling Point: w-114n46w8-w02

**Profile Description: (Describe to the depth needed to document the indicator or confirm the absence of indicators.)**

Depth (Inches)	Matrix		Redox Features				Texture	Remarks
	Color (moist)	%	Color (moist)	%	Type*	Loc**		
0-7	10 YR 2/1	100						Silty Clay
7-16	10 YR 2/1	90	10 YR 4/1	10	C	M		Silty Clay

\*Type: C = Concentration, D = Depletion, RM = Reduced Matrix, MS = Masked Sand Grains. \*\*Location: PL = Pore Lining, M = Matrix

<b>Hydric Soil Indicators:</b> <input type="checkbox"/> Histisol (A1) <input type="checkbox"/> Histic Epipedon (A2) <input type="checkbox"/> Black Histic (A3) <input type="checkbox"/> Hydrogen Sulfide (A4) <input type="checkbox"/> Stratified Layers (A5) <input type="checkbox"/> 2 cm Muck (A10) <input checked="" type="checkbox"/> Depleted Below Dark Surface (A11) <input type="checkbox"/> Thick Dark Surface (A12) <input type="checkbox"/> Sandy Mucky Mineral (S1) <input type="checkbox"/> 5 cm Mucky Peat or Peat (S3)		<input type="checkbox"/> Sandy Gleyed Matrix (S4) <input type="checkbox"/> Sandy Redox (S5) <input type="checkbox"/> Stripped Matrix (S6) <input type="checkbox"/> Loamy Mucky Mineral (F1) <input type="checkbox"/> Loamy Gleyed Matrix (F2) <input type="checkbox"/> Depleted Matrix (F3) <input checked="" type="checkbox"/> Redox Dark Surface (F6) <input type="checkbox"/> Depleted Dark Surface (F7) <input type="checkbox"/> Redox Depressions (F8)		<b>Indicators for Problematic Hydric Soils:</b> <input type="checkbox"/> Coast Prairie Redox (A16) (LRR K, L, R) <input type="checkbox"/> Dark Surface (S7) (LRR K, L) <input type="checkbox"/> Iron-Manganese Masses (F12) (LRR K, L, R) <input type="checkbox"/> Very Shallow Dark Surface (TF12) <input type="checkbox"/> Other (explain in remarks)	
--	--	---	--	--	--

\*Indicators of hydrophytic vegetation and wetland hydrology must be present, unless disturbed or problematic

<b>Restrictive Layer (if observed):</b> Type: _____ Depth (inches): _____	<b>Hydric soil present?</b> <u>  Y  </u>
---	--

Remarks:

**HYDROLOGY**

**Wetland Hydrology Indicators:**

<b>Primary Indicators (minimum of one is required; check all that apply)</b> <input type="checkbox"/> Surface Water (A1) <input checked="" type="checkbox"/> High Water Table (A2) <input type="checkbox"/> Saturation (A3) <input type="checkbox"/> Water Marks (B1) <input type="checkbox"/> Sediment Deposits (B2) <input type="checkbox"/> Drift Deposits (B3) <input type="checkbox"/> Algal Mat or Crust (B4) <input type="checkbox"/> Iron Deposits (B5) <input type="checkbox"/> Inundation Visible on Aerial Imagery (B7) <input type="checkbox"/> Sparsely Vegetated Concave Surface (B8) <input type="checkbox"/> Water-Stained Leaves (B9)		<input type="checkbox"/> Aquatic Fauna (B13) <input type="checkbox"/> True Aquatic Plants (B14) <input type="checkbox"/> Hydrogen Sulfide Odor (C1) <input type="checkbox"/> Oxidized Rhizospheres on Living Roots (C3) <input type="checkbox"/> Presence of Reduced Iron (C4) <input type="checkbox"/> Recent Iron Reduction in Tilled Soils (C6) <input type="checkbox"/> Thin Muck Surface (C7) <input type="checkbox"/> Gauge or Well Data (D9) <input type="checkbox"/> Other (Explain in Remarks)		<b>Secondary Indicators (minimum of two required)</b> <input type="checkbox"/> Surface Soil Cracks (B6) <input type="checkbox"/> Drainage Patterns (B10) <input type="checkbox"/> Dry-Season Water Table (C2) <input type="checkbox"/> Crayfish Burrows (C8) <input type="checkbox"/> Saturation Visible on Aerial Imagery (C9) <input checked="" type="checkbox"/> Stunted or Stressed Plants (D1) <input checked="" type="checkbox"/> Geomorphic Position (D2) <input type="checkbox"/> FAC-Neutral Test (D5)	
---	--	---	--	---	--

<b>Field Observations:</b> Surface water present? Yes <u>  </u> No <u>  X  </u> Depth (inches): _____ Water table present? Yes <u>  X  </u> No <u>  </u> Depth (inches): <u>  0  </u> Saturation present? Yes <u>  X  </u> No <u>  </u> Depth (inches): <u>  0  </u> (includes capillary fringe)	<b>Indicators of wetland hydrology present?</b> <u>  Y  </u>
--	--

Describe recorded data (stream gauge, monitoring well, aerial photos, previous inspections), if available:

Remarks:

**WETLAND DETERMINATION DATA FORM - Midwest Region**

Project/Site Bitter Root Wind Farm Project City/County: Yellow Medicine Sampling Date: 10/17/2017  
 Applicant/Owner: RES Americas State: MN Sampling Point: w-114n46w8-w03  
 Investigator(s): JLK/KD Section, Township, Range: T114n R46w Section 8  
 Landform (hillslope, terrace, etc.): Depression Local relief (concave, convex, none): Concave  
 Slope (%): 0-3 Lat: 44.698391 Long: -96.435668 Datum: NAD83  
 Soil Map Unit Name Lakepark-Roliss-Parnell, depressional, complex, 0 to 3 percent sWI Classification: PEM

Are climatic/hydrologic conditions of the site typical for this time of the year? Y (If no, explain in remarks)  
 Are vegetation \_\_\_\_\_, soil \_\_\_\_\_, or hydrology \_\_\_\_\_ significantly disturbed? Are "normal circumstances" present? Yes  
 Are vegetation \_\_\_\_\_, soil \_\_\_\_\_, or hydrology \_\_\_\_\_ naturally problematic? Yes

**SUMMARY OF FINDINGS**

(If needed, explain any answers in remarks.)

Hydrophytic vegetation present? <u>Y</u>	<b>Is the sampled area within a wetland?</b> <u>Y</u> If yes, optional wetland site ID: _____
Hydric soil present? <u>Y</u>	
Indicators of wetland hydrology present? <u>Y</u>	

Remarks: (Explain alternative procedures here or in a separate report.)

Rainfall for previous three months is 37% wetter than normal.

**VEGETATION -- Use scientific names of plants.**

Tree Stratum	(Plot size: _____)	Absolute % Cover	Dominant Species	Indicator Status	<b>Dominance Test Worksheet</b>
1	_____	_____	_____	_____	
2	_____	_____	_____	_____	Total Number of Dominant Species Across all Strata: <u>2</u> (B)
3	_____	_____	_____	_____	Percent of Dominant Species that are OBL, FACW, or FAC: <u>100.00%</u> (A/B)
4	_____	_____	_____	_____	
5	_____	_____	_____	_____	
		<u>0</u> = Total Cover			
Sapling/Shrub stratum	(Plot size: _____)				<b>Prevalence Index Worksheet</b>
1	_____	_____	_____	_____	
2	_____	_____	_____	_____	OBL species <u>50</u> x 1 = <u>50</u>
3	_____	_____	_____	_____	FACW species <u>15</u> x 2 = <u>30</u>
4	_____	_____	_____	_____	FAC species <u>10</u> x 3 = <u>30</u>
5	_____	_____	_____	_____	FACU species <u>0</u> x 4 = <u>0</u>
		<u>0</u> = Total Cover			UPL species <u>0</u> x 5 = <u>0</u>
					Column totals <u>75</u> (A) <u>110</u> (B)
					Prevalence Index = B/A = <u>1.47</u>
Herb stratum	(Plot size: _____)				<b>Hydrophytic Vegetation Indicators:</b> _____ Rapid test for hydrophytic vegetation <input checked="" type="checkbox"/> Dominance test is >50% <input checked="" type="checkbox"/> Prevalence index is ≤3.0* _____ Morphological adaptations* (provide supporting data in Remarks or on a separate sheet) _____ Problematic hydrophytic vegetation* (explain) *Indicators of hydric soil and wetland hydrology must be present, unless disturbed or problematic
1	<u>Typha X glauca</u>	<u>50</u>	<u>Y</u>	<u>OBL</u>	
2	<u>Urtica dioica</u>	<u>15</u>	<u>Y</u>	<u>FACW</u>	
3	<u>Equisetum arvense</u>	<u>10</u>	<u>N</u>	<u>FAC</u>	
4	_____	_____	_____	_____	
5	_____	_____	_____	_____	
6	_____	_____	_____	_____	
7	_____	_____	_____	_____	
8	_____	_____	_____	_____	
9	_____	_____	_____	_____	
10	_____	_____	_____	_____	
		<u>75</u> = Total Cover			
Woody vine stratum	(Plot size: _____)				
1	_____	_____	_____	_____	
2	_____	_____	_____	_____	
		<u>0</u> = Total Cover			

Remarks: (Include photo numbers here or on a separate sheet)

**SOIL**

Sampling Point: w-114n46w8-w03

**Profile Description: (Describe to the depth needed to document the indicator or confirm the absence of indicators.)**

Depth (Inches)	Matrix		Redox Features				Texture	Remarks
	Color (moist)	%	Color (moist)	%	Type*	Loc**		
0-15	N 2/0	100						Muck

\*Type: C = Concentration, D = Depletion, RM = Reduced Matrix, MS = Masked Sand Grains. \*\*Location: PL = Pore Lining, M = Matrix

<b>Hydric Soil Indicators:</b> <input type="checkbox"/> Histisol (A1) <input type="checkbox"/> Histic Epipedon (A2) <input type="checkbox"/> Black Histic (A3) <input type="checkbox"/> Hydrogen Sulfide (A4) <input type="checkbox"/> Stratified Layers (A5) <input checked="" type="checkbox"/> 2 cm Muck (A10) <input type="checkbox"/> Depleted Below Dark Surface (A11) <input type="checkbox"/> Thick Dark Surface (A12) <input type="checkbox"/> Sandy Mucky Mineral (S1) <input type="checkbox"/> 5 cm Mucky Peat or Peat (S3)		<input type="checkbox"/> Sandy Gleyed Matrix (S4) <input type="checkbox"/> Sandy Redox (S5) <input type="checkbox"/> Stripped Matrix (S6) <input type="checkbox"/> Loamy Mucky Mineral (F1) <input type="checkbox"/> Loamy Gleyed Matrix (F2) <input type="checkbox"/> Depleted Matrix (F3) <input type="checkbox"/> Redox Dark Surface (F6) <input type="checkbox"/> Depleted Dark Surface (F7) <input type="checkbox"/> Redox Depressions (F8)		<b>Indicators for Problematic Hydric Soils:</b> <input type="checkbox"/> Coast Prairie Redox (A16) (LRR K, L, R) <input type="checkbox"/> Dark Surface (S7) (LRR K, L) <input type="checkbox"/> Iron-Manganese Masses (F12) (LRR K, L, R) <input type="checkbox"/> Very Shallow Dark Surface (TF12) <input type="checkbox"/> Other (explain in remarks)	
*Indicators of hydrophytic vegetation and wetland hydrology must be present, unless disturbed or problematic					

<b>Restrictive Layer (if observed):</b> Type: _____ Depth (inches): _____	Hydric soil present? <u>  Y  </u>
---	-----------------------------------

Remarks:

**HYDROLOGY**

**Wetland Hydrology Indicators:**

<b>Primary Indicators (minimum of one is required; check all that apply)</b>		<b>Secondary Indicators (minimum of two required)</b>	
<input type="checkbox"/> Surface Water (A1) <input checked="" type="checkbox"/> High Water Table (A2) <input checked="" type="checkbox"/> Saturation (A3) <input type="checkbox"/> Water Marks (B1) <input type="checkbox"/> Sediment Deposits (B2) <input type="checkbox"/> Drift Deposits (B3) <input type="checkbox"/> Algal Mat or Crust (B4) <input type="checkbox"/> Iron Deposits (B5) <input type="checkbox"/> Inundation Visible on Aerial Imagery (B7) <input type="checkbox"/> Sparsely Vegetated Concave Surface (B8) <input type="checkbox"/> Water-Stained Leaves (B9)	<input type="checkbox"/> Aquatic Fauna (B13) <input type="checkbox"/> True Aquatic Plants (B14) <input type="checkbox"/> Hydrogen Sulfide Odor (C1) <input type="checkbox"/> Oxidized Rhizospheres on Living Roots (C3) <input type="checkbox"/> Presence of Reduced Iron (C4) <input type="checkbox"/> Recent Iron Reduction in Tilled Soils (C6) <input type="checkbox"/> Thin Muck Surface (C7) <input type="checkbox"/> Gauge or Well Data (D9) <input type="checkbox"/> Other (Explain in Remarks)	<input type="checkbox"/> Surface Soil Cracks (B6) <input type="checkbox"/> Drainage Patterns (B10) <input type="checkbox"/> Dry-Season Water Table (C2) <input type="checkbox"/> Crayfish Burrows (C8) <input type="checkbox"/> Saturation Visible on Aerial Imagery (C9) <input type="checkbox"/> Stunted or Stressed Plants (D1) <input checked="" type="checkbox"/> Geomorphic Position (D2) <input checked="" type="checkbox"/> FAC-Neutral Test (D5)	

<b>Field Observations:</b> Surface water present? Yes <u>      </u> No <u>  X  </u> Depth (inches): _____ Water table present? Yes <u>  X  </u> No <u>      </u> Depth (inches): <u>  2  </u> Saturation present? Yes <u>  X  </u> No <u>      </u> Depth (inches): <u>  0  </u> (includes capillary fringe)	Indicators of wetland hydrology present? <u>  N  </u>
--	---

Describe recorded data (stream gauge, monitoring well, aerial photos, previous inspections), if available:

Remarks:

**WETLAND DETERMINATION DATA FORM - Midwest Region**

Project/Site Bitter Root Wind Farm Project City/County: Yellow Medicine Sampling Date: 10/17/2017  
 Applicant/Owner: RES Americas State: MN Sampling Point: w-114n46w11-u01  
 Investigator(s): JLK/KD Section, Township, Range: T114N R46W Sec. 11  
 Landform (hillslope, terrace, etc.): Flat Local relief (concave, convex, none): linear  
 Slope (%): 1-6 Lat: 44.697227 Long: -96.377761 Datum: NAD83  
 Soil Map Unit Name Barnes-Buse-Svea complex, 1 to 6 percent slopes NWI Classification: Upland

Are climatic/hydrologic conditions of the site typical for this time of the year? Y (If no, explain in remarks)  
 Are vegetation \_\_\_\_\_, soil \_\_\_\_\_, or hydrology \_\_\_\_\_ significantly disturbed? Are "normal circumstances" present? Yes  
 Are vegetation \_\_\_\_\_, soil \_\_\_\_\_, or hydrology \_\_\_\_\_ naturally problematic? present? Yes

**SUMMARY OF FINDINGS** (If needed, explain any answers in remarks.)

Hydrophytic vegetation present? <u>N</u>	<b>Is the sampled area within a wetland?</b> <u>N</u> If yes, optional wetland site ID: _____
Hydric soil present? <u>Y</u>	
Indicators of wetland hydrology present? <u>N</u>	

Remarks: (Explain alternative procedures here or in a separate report.)  
 Rainfall for previous three months is 37% wetter than normal.

**VEGETATION** -- Use scientific names of plants.

Tree Stratum	(Plot size: _____)	Absolute % Cover	Dominant Species	Indicator Status	<b>Dominance Test Worksheet</b>
1	_____	_____	_____	_____	
2	_____	_____	_____	_____	Total Number of Dominant Species Across all Strata: <u>1</u> (B)
3	_____	_____	_____	_____	Percent of Dominant Species that are OBL, FACW, or FAC: <u>0.00%</u> (A/B)
4	_____	_____	_____	_____	
5	_____	_____	_____	_____	
		<u>0</u>	= Total Cover		
Sapling/Shrub stratum	(Plot size: _____)				<b>Prevalence Index Worksheet</b>
1	_____	_____	_____	_____	
2	_____	_____	_____	_____	OBL species <u>0</u> x 1 = <u>0</u>
3	_____	_____	_____	_____	FACW species <u>0</u> x 2 = <u>0</u>
4	_____	_____	_____	_____	FAC species <u>0</u> x 3 = <u>0</u>
5	_____	_____	_____	_____	FACU species <u>0</u> x 4 = <u>0</u>
		<u>0</u>	= Total Cover		UPL species <u>0</u> x 5 = <u>0</u>
					Column totals <u>0</u> (A) <u>0</u> (B)
					Prevalence Index = B/A = _____
Herb stratum	(Plot size: _____)				<b>Hydrophytic Vegetation Indicators:</b> _____ Rapid test for hydrophytic vegetation _____ Dominance test is >50% _____ Prevalence index is ≤3.0* _____ Morphological adaptations* (provide supporting data in Remarks or on a separate sheet) _____ Problematic hydrophytic vegetation* (explain) *Indicators of hydric soil and wetland hydrology must be present, unless disturbed or problematic
1	<u>Glycine max</u>	<u>100</u>	<u>Y</u>	<u>NI</u>	
2	_____	_____	_____	_____	
3	_____	_____	_____	_____	
4	_____	_____	_____	_____	
5	_____	_____	_____	_____	
6	_____	_____	_____	_____	
7	_____	_____	_____	_____	
8	_____	_____	_____	_____	
9	_____	_____	_____	_____	
10	_____	_____	_____	_____	
		<u>100</u>	= Total Cover		
Woody vine stratum	(Plot size: _____)				<b>Hydrophytic vegetation present?</b> <u>N</u>
1	_____	_____	_____	_____	
2	_____	_____	_____	_____	
		<u>0</u>	= Total Cover		

Remarks: (Include photo numbers here or on a separate sheet)  
 Location is a mudflat that was flooded in spring and now dominated by upland weeds.

**SOIL**

Sampling Point: v-114n46w11-u0

**Profile Description: (Describe to the depth needed to document the indicator or confirm the absence of indicators.)**

Depth (Inches)	Matrix		Redox Features				Texture	Remarks
	Color (moist)	%	Color (moist)	%	Type*	Loc**		
0-12	10 YR 3/1	55	10 YR 4/1	40	D	M		Silty Clay
			7.5 YR 4/6	5	C	M		

\*Type: C = Concentration, D = Depletion, RM = Reduced Matrix, MS = Masked Sand Grains. \*\*Location: PL = Pore Lining, M = Matrix

<b>Hydric Soil Indicators:</b> <input type="checkbox"/> Histisol (A1) <input type="checkbox"/> Histic Epipedon (A2) <input type="checkbox"/> Black Histic (A3) <input type="checkbox"/> Hydrogen Sulfide (A4) <input type="checkbox"/> Stratified Layers (A5) <input type="checkbox"/> 2 cm Muck (A10) <input type="checkbox"/> Depleted Below Dark Surface (A11) <input type="checkbox"/> Thick Dark Surface (A12) <input type="checkbox"/> Sandy Mucky Mineral (S1) <input type="checkbox"/> 5 cm Mucky Peat or Peat (S3)		<input type="checkbox"/> Sandy Gleyed Matrix (S4) <input type="checkbox"/> Sandy Redox (S5) <input type="checkbox"/> Stripped Matrix (S6) <input type="checkbox"/> Loamy Mucky Mineral (F1) <input type="checkbox"/> Loamy Gleyed Matrix (F2) <input type="checkbox"/> Depleted Matrix (F3) <input checked="" type="checkbox"/> Redox Dark Surface (F6) <input type="checkbox"/> Depleted Dark Surface (F7) <input type="checkbox"/> Redox Depressions (F8)		<b>Indicators for Problematic Hydric Soils:</b> <input type="checkbox"/> Coast Prairie Redox (A16) (LRR K, L, R) <input type="checkbox"/> Dark Surface (S7) (LRR K, L) <input type="checkbox"/> Iron-Manganese Masses (F12) (LRR K, L, R) <input type="checkbox"/> Very Shallow Dark Surface (TF12) <input type="checkbox"/> Other (explain in remarks)	
*Indicators of hydrophytic vegetation and wetland hydrology must be present, unless disturbed or problematic					

<b>Restrictive Layer (if observed):</b> Type: _____ Depth (inches): _____	Hydric soil present? <u>Y</u>
---	-------------------------------

Remarks:

**HYDROLOGY**

**Wetland Hydrology Indicators:**

<b>Primary Indicators (minimum of one is required; check all that apply)</b> <input type="checkbox"/> Surface Water (A1) <input type="checkbox"/> High Water Table (A2) <input type="checkbox"/> Saturation (A3) <input type="checkbox"/> Water Marks (B1) <input type="checkbox"/> Sediment Deposits (B2) <input type="checkbox"/> Drift Deposits (B3) <input type="checkbox"/> Algal Mat or Crust (B4) <input type="checkbox"/> Iron Deposits (B5) <input type="checkbox"/> Inundation Visible on Aerial Imagery (B7) <input type="checkbox"/> Sparsely Vegetated Concave Surface (B8) <input type="checkbox"/> Water-Stained Leaves (B9)		<b>Secondary Indicators (minimum of two required)</b> <input type="checkbox"/> Aquatic Fauna (B13) <input type="checkbox"/> True Aquatic Plants (B14) <input type="checkbox"/> Hydrogen Sulfide Odor (C1) <input type="checkbox"/> Oxidized Rhizospheres on Living Roots (C3) <input type="checkbox"/> Presence of Reduced Iron (C4) <input type="checkbox"/> Recent Iron Reduction in Tilled Soils (C6) <input type="checkbox"/> Thin Muck Surface (C7) <input type="checkbox"/> Gauge or Well Data (D9) <input type="checkbox"/> Other (Explain in Remarks)		<input type="checkbox"/> Surface Soil Cracks (B6) <input type="checkbox"/> Drainage Patterns (B10) <input type="checkbox"/> Dry-Season Water Table (C2) <input type="checkbox"/> Crayfish Burrows (C8) <input type="checkbox"/> Saturation Visible on Aerial Imagery (C9) <input type="checkbox"/> Stunted or Stressed Plants (D1) <input type="checkbox"/> Geomorphic Position (D2) <input type="checkbox"/> FAC-Neutral Test (D5)	
--	--	--	--	--	--

<b>Field Observations:</b> Surface water present? Yes _____ No <u>X</u> Depth (inches): _____ Water table present? Yes _____ No <u>X</u> Depth (inches): _____ Saturation present? Yes _____ No <u>X</u> Depth (inches): _____ (includes capillary fringe)	Indicators of wetland hydrology present? <u>N</u>
--	---

Describe recorded data (stream gauge, monitoring well, aerial photos, previous inspections), if available:

Remarks:

**WETLAND DETERMINATION DATA FORM - Midwest Region**

Project/Site Bitter Root Wind Farm Project City/County: Yellow Medicine Sampling Date: 10/17/2017  
 Applicant/Owner: RES Americas State: MN Sampling Point: w-114n46w11-u02  
 Investigator(s): JLK/KD Section, Township, Range: T114N R46W Sec. 11  
 Landform (hillslope, terrace, etc.): Flat Local relief (concave, convex, none): linear  
 Slope (%): 0-3 Lat: 44.696295 Long: -96.377358 Datum: NAD83  
 Soil Map Unit Name Lakepark-Roliss-Parnell, depressional, complex, 0 to 3 percent sWI Classification: Upland

Are climatic/hydrologic conditions of the site typical for this time of the year? Y (If no, explain in remarks)  
 Are vegetation \_\_\_\_\_, soil \_\_\_\_\_, or hydrology \_\_\_\_\_ significantly disturbed? Are "normal circumstances" present? Yes  
 Are vegetation \_\_\_\_\_, soil \_\_\_\_\_, or hydrology \_\_\_\_\_ naturally problematic? present? Yes

**SUMMARY OF FINDINGS** (If needed, explain any answers in remarks.)

Hydrophytic vegetation present? <u>N</u>	<b>Is the sampled area within a wetland?</b> <u>N</u> If yes, optional wetland site ID: _____
Hydric soil present? <u>Y</u>	
Indicators of wetland hydrology present? <u>N</u>	

Remarks: (Explain alternative procedures here or in a separate report.)  
 Rainfall for previous three months is 37% wetter than normal.

**VEGETATION -- Use scientific names of plants.**

Tree Stratum	(Plot size: _____)	Absolute % Cover	Dominant Species	Indicator Status	<b>Dominance Test Worksheet</b>
1	_____	_____	_____	_____	
2	_____	_____	_____	_____	Total Number of Dominant Species Across all Strata: <u>1</u> (B)
3	_____	_____	_____	_____	Percent of Dominant Species that are OBL, FACW, or FAC: <u>0.00%</u> (A/B)
4	_____	_____	_____	_____	
5	_____	_____	_____	_____	
		<u>0</u> = Total Cover			
Sapling/Shrub stratum	(Plot size: _____)	Absolute % Cover	Dominant Species	Indicator Status	<b>Prevalence Index Worksheet</b>
1	_____	_____	_____	_____	
2	_____	_____	_____	_____	OBL species <u>0</u> x 1 = <u>0</u>
3	_____	_____	_____	_____	FACW species <u>0</u> x 2 = <u>0</u>
4	_____	_____	_____	_____	FAC species <u>0</u> x 3 = <u>0</u>
5	_____	_____	_____	_____	FACU species <u>0</u> x 4 = <u>0</u>
		<u>0</u> = Total Cover			UPL species <u>0</u> x 5 = <u>0</u>
					Column totals <u>0</u> (A) <u>0</u> (B)
					Prevalence Index = B/A = _____
Herb stratum	(Plot size: _____)	Absolute % Cover	Dominant Species	Indicator Status	<b>Hydrophytic Vegetation Indicators:</b> _____ Rapid test for hydrophytic vegetation _____ Dominance test is >50% _____ Prevalence index is ≤3.0* _____ Morphological adaptations* (provide supporting data in Remarks or on a separate sheet) _____ Problematic hydrophytic vegetation* (explain) *Indicators of hydric soil and wetland hydrology must be present, unless disturbed or problematic
1	<u>Glycine max</u>	<u>100</u>	<u>Y</u>	<u>NI</u>	
2	_____	_____	_____	_____	
3	_____	_____	_____	_____	
4	_____	_____	_____	_____	
5	_____	_____	_____	_____	
6	_____	_____	_____	_____	
7	_____	_____	_____	_____	
8	_____	_____	_____	_____	
9	_____	_____	_____	_____	
10	_____	_____	_____	_____	
		<u>100</u> = Total Cover			
Woody vine stratum	(Plot size: _____)	Absolute % Cover	Dominant Species	Indicator Status	<b>Hydrophytic vegetation present?</b> <u>N</u>
1	_____	_____	_____	_____	
2	_____	_____	_____	_____	
		<u>0</u> = Total Cover			

Remarks: (Include photo numbers here or on a separate sheet)  
 Location is a mudflat that was flooded in spring and now dominated by upland weeds.



**SOIL**

Sampling Point: v-114n46w11-u0:

**Profile Description: (Describe to the depth needed to document the indicator or confirm the absence of indicators.)**

Depth (Inches)	Matrix		Redox Features				Texture	Remarks
	Color (moist)	%	Color (moist)	%	Type*	Loc**		
0-12	10 YR 3/1	55	10 YR 4/1	40	D	M		Silty Clay
			7.5 YR 4/6	5	C	M		

\*Type: C = Concentration, D = Depletion, RM = Reduced Matrix, MS = Masked Sand Grains. \*\*Location: PL = Pore Lining, M = Matrix

<b>Hydric Soil Indicators:</b> <input type="checkbox"/> Histisol (A1) <input type="checkbox"/> Histic Epipedon (A2) <input type="checkbox"/> Black Histic (A3) <input type="checkbox"/> Hydrogen Sulfide (A4) <input type="checkbox"/> Stratified Layers (A5) <input type="checkbox"/> 2 cm Muck (A10) <input type="checkbox"/> Depleted Below Dark Surface (A11) <input type="checkbox"/> Thick Dark Surface (A12) <input type="checkbox"/> Sandy Mucky Mineral (S1) <input type="checkbox"/> 5 cm Mucky Peat or Peat (S3)		<input type="checkbox"/> Sandy Gleyed Matrix (S4) <input type="checkbox"/> Sandy Redox (S5) <input type="checkbox"/> Stripped Matrix (S6) <input type="checkbox"/> Loamy Mucky Mineral (F1) <input type="checkbox"/> Loamy Gleyed Matrix (F2) <input type="checkbox"/> Depleted Matrix (F3) <input checked="" type="checkbox"/> Redox Dark Surface (F6) <input type="checkbox"/> Depleted Dark Surface (F7) <input type="checkbox"/> Redox Depressions (F8)		<b>Indicators for Problematic Hydric Soils:</b> <input type="checkbox"/> Coast Prairie Redox (A16) (LRR K, L, R) <input type="checkbox"/> Dark Surface (S7) (LRR K, L) <input type="checkbox"/> Iron-Manganese Masses (F12) (LRR K, L, R) <input type="checkbox"/> Very Shallow Dark Surface (TF12) <input type="checkbox"/> Other (explain in remarks)	
---	--	---	--	--	--

\*Indicators of hydrophytic vegetation and wetland hydrology must be present, unless disturbed or problematic

<b>Restrictive Layer (if observed):</b> Type: _____ Depth (inches): _____	<b>Hydric soil present?</b> <u>  Y  </u>
---	--

Remarks:

**HYDROLOGY**

**Wetland Hydrology Indicators:**

<b>Primary Indicators (minimum of one is required; check all that apply)</b> <input type="checkbox"/> Surface Water (A1) <input type="checkbox"/> High Water Table (A2) <input type="checkbox"/> Saturation (A3) <input type="checkbox"/> Water Marks (B1) <input type="checkbox"/> Sediment Deposits (B2) <input type="checkbox"/> Drift Deposits (B3) <input type="checkbox"/> Algal Mat or Crust (B4) <input type="checkbox"/> Iron Deposits (B5) <input type="checkbox"/> Inundation Visible on Aerial Imagery (B7) <input type="checkbox"/> Sparsely Vegetated Concave Surface (B8) <input type="checkbox"/> Water-Stained Leaves (B9)		<b>Secondary Indicators (minimum of two required)</b> <input type="checkbox"/> Aquatic Fauna (B13) <input type="checkbox"/> True Aquatic Plants (B14) <input type="checkbox"/> Hydrogen Sulfide Odor (C1) <input type="checkbox"/> Oxidized Rhizospheres on Living Roots (C3) <input type="checkbox"/> Presence of Reduced Iron (C4) <input type="checkbox"/> Recent Iron Reduction in Tilled Soils (C6) <input type="checkbox"/> Thin Muck Surface (C7) <input type="checkbox"/> Gauge or Well Data (D9) <input type="checkbox"/> Other (Explain in Remarks)		<input type="checkbox"/> Surface Soil Cracks (B6) <input type="checkbox"/> Drainage Patterns (B10) <input type="checkbox"/> Dry-Season Water Table (C2) <input type="checkbox"/> Crayfish Burrows (C8) <input type="checkbox"/> Saturation Visible on Aerial Imagery (C9) <input type="checkbox"/> Stunted or Stressed Plants (D1) <input type="checkbox"/> Geomorphic Position (D2) <input type="checkbox"/> FAC-Neutral Test (D5)	
--	--	--	--	--	--

<b>Field Observations:</b> Surface water present? Yes <input type="checkbox"/> No <input checked="" type="checkbox"/> Depth (inches): _____ Water table present? Yes <input type="checkbox"/> No <input checked="" type="checkbox"/> Depth (inches): _____ Saturation present? Yes <input type="checkbox"/> No <input checked="" type="checkbox"/> Depth (inches): _____ (includes capillary fringe)	<b>Indicators of wetland hydrology present?</b> <u>  N  </u>
--	--

Describe recorded data (stream gauge, monitoring well, aerial photos, previous inspections), if available:

Remarks:

**WETLAND DETERMINATION DATA FORM - Midwest Region**

Project/Site Bitter Root Wind Farm Project City/County: Yellow Medicine Sampling Date: 10/17/2017  
 Applicant/Owner: RES Americas State: MN Sampling Point: w-114n46w11-w01  
 Investigator(s): JLK/KD Section, Township, Range: T114N R46W Sec. 11  
 Landform (hillslope, terrace, etc.): Depression Local relief (concave, convex, none): Concave  
 Slope (%): 1-6 Lat: 44.697282 Long: -96.377763 Datum: NAD83  
 Soil Map Unit Name Barnes-Buse-Svea complex, 1 to 6 percent slopes NWI Classification: PEM

Are climatic/hydrologic conditions of the site typical for this time of the year? Y (If no, explain in remarks)  
 Are vegetation \_\_\_\_\_, soil \_\_\_\_\_, or hydrology \_\_\_\_\_ significantly disturbed? Are "normal circumstances" present? Yes  
 Are vegetation \_\_\_\_\_, soil \_\_\_\_\_, or hydrology \_\_\_\_\_ naturally problematic? present? Yes

**SUMMARY OF FINDINGS** (If needed, explain any answers in remarks.)

Hydrophytic vegetation present? <u>Y</u>	<b>Is the sampled area within a wetland?</b> <u>Y</u> If yes, optional wetland site ID: _____
Hydric soil present? <u>Y</u>	
Indicators of wetland hydrology present? <u>Y</u>	

Remarks: (Explain alternative procedures here or in a separate report.)  
 Rainfall for previous three months is 37% wetter than normal.

**VEGETATION -- Use scientific names of plants.**

Tree Stratum	(Plot size: _____)	Absolute % Cover	Dominant Species	Indicator Status	<b>Dominance Test Worksheet</b>
1	_____	_____	_____	_____	
2	_____	_____	_____	_____	Total Number of Dominant Species Across all Strata: <u>1</u> (B)
3	_____	_____	_____	_____	Percent of Dominant Species that are OBL, FACW, or FAC: <u>0.00%</u> (A/B)
4	_____	_____	_____	_____	
5	_____	_____	_____	_____	
		<u>0</u>	= Total Cover		
Sapling/Shrub stratum	(Plot size: _____)	Absolute % Cover	Dominant Species	Indicator Status	<b>Prevalence Index Worksheet</b>
1	_____	_____	_____	_____	
2	_____	_____	_____	_____	OBL species <u>0</u> x 1 = <u>0</u>
3	_____	_____	_____	_____	FACW species <u>5</u> x 2 = <u>10</u>
4	_____	_____	_____	_____	FAC species <u>0</u> x 3 = <u>0</u>
5	_____	_____	_____	_____	FACU species <u>50</u> x 4 = <u>200</u>
		<u>0</u>	= Total Cover		UPL species <u>0</u> x 5 = <u>0</u>
		<u>0</u>	= Total Cover		Column totals <u>55</u> (A) <u>210</u> (B)
					Prevalence Index = B/A = <u>3.82</u>
Herb stratum	(Plot size: _____)	Absolute % Cover	Dominant Species	Indicator Status	<b>Hydrophytic Vegetation Indicators:</b> _____ Rapid test for hydrophytic vegetation _____ Dominance test is >50% _____ Prevalence index is ≤3.0* _____ Morphological adaptations* (provide supporting data in Remarks or on a separate sheet) _____ Problematic hydrophytic vegetation* <u>X</u> (explain) *Indicators of hydric soil and wetland hydrology must be present, unless disturbed or problematic
1	<u>Amaranthus retroflexus</u>	<u>50</u>	<u>Y</u>	<u>FACU</u>	
2	<u>Urtica dioica</u>	<u>5</u>	<u>N</u>	<u>FACW</u>	
3	_____	_____	_____	_____	
4	_____	_____	_____	_____	
5	_____	_____	_____	_____	
6	_____	_____	_____	_____	
7	_____	_____	_____	_____	
8	_____	_____	_____	_____	
9	_____	_____	_____	_____	
10	_____	_____	_____	_____	
		<u>55</u>	= Total Cover		
Woody vine stratum	(Plot size: _____)	Absolute % Cover	Dominant Species	Indicator Status	<b>Hydrophytic vegetation present?</b> <u>Y</u>
1	_____	_____	_____	_____	
2	_____	_____	_____	_____	
		<u>0</u>	= Total Cover		

Remarks: (Include photo numbers here or on a separate sheet)  
 Location is a mudflat that was flooded in spring and now dominated by upland weeds.

**SOIL**

Sampling Point: v-114n46w11-w0

**Profile Description: (Describe to the depth needed to document the indicator or confirm the absence of indicators.)**

Depth (Inches)	Matrix		Redox Features				Texture	Remarks
	Color (moist)	%	Color (moist)	%	Type*	Loc**		
0-12	10 YR 3/1	55	10 YR 4/1	40	D	M		Silty Clay
			7.5 YR 4/6	5	C	M		

\*Type: C = Concentration, D = Depletion, RM = Reduced Matrix, MS = Masked Sand Grains. \*\*Location: PL = Pore Lining, M = Matrix

**Hydric Soil Indicators:**

- Histisol (A1)
- Histic Epipedon (A2)
- Black Histic (A3)
- Hydrogen Sulfide (A4)
- Stratified Layers (A5)
- 2 cm Muck (A10)
- Depleted Below Dark Surface (A11)
- Thick Dark Surface (A12)
- Sandy Mucky Mineral (S1)
- 5 cm Mucky Peat or Peat (S3)
- Sandy Gleyed Matrix (S4)
- Sandy Redox (S5)
- Stripped Matrix (S6)
- Loamy Mucky Mineral (F1)
- Loamy Gleyed Matrix (F2)
- Depleted Matrix (F3)
- Redox Dark Surface (F6)
- Depleted Dark Surface (F7)
- Redox Depressions (F8)

**Indicators for Problematic Hydric Soils:**

- Coast Prairie Redox (A16) (LRR K, L, R)
- Dark Surface (S7) (LRR K, L)
- Iron-Manganese Masses (F12) (LRR K, L, R)
- Very Shallow Dark Surface (TF12)
- Other (explain in remarks)

\*Indicators of hydrophytic vegetation and wetland hydrology must be present, unless disturbed or problematic

**Restrictive Layer (if observed):**

Type: \_\_\_\_\_  
 Depth (inches): \_\_\_\_\_

Hydric soil present? Y

Remarks:

**HYDROLOGY**

**Wetland Hydrology Indicators:**

Primary Indicators (minimum of one is required; check all that apply)

- Surface Water (A1)
- High Water Table (A2)
- Saturation (A3)
- Water Marks (B1)
- Sediment Deposits (B2)
- Drift Deposits (B3)
- Algal Mat or Crust (B4)
- Iron Deposits (B5)
- Inundation Visible on Aerial Imagery (B7)
- Sparsely Vegetated Concave Surface (B8)
- Water-Stained Leaves (B9)

Secondary Indicators (minimum of two required)

- Aquatic Fauna (B13)
- True Aquatic Plants (B14)
- Hydrogen Sulfide Odor (C1)
- Oxidized Rhizospheres on Living Roots (C3)
- Presence of Reduced Iron (C4)
- Recent Iron Reduction in Tilled Soils (C6)
- Thin Muck Surface (C7)
- Gauge or Well Data (D9)
- Other (Explain in Remarks)
- Surface Soil Cracks (B6)
- Drainage Patterns (B10)
- Dry-Season Water Table (C2)
- Crayfish Burrows (C8)
- Saturation Visible on Aerial Imagery (C9)
- Stunted or Stressed Plants (D1)
- Geomorphic Position (D2)
- FAC-Neutral Test (D5)

**Field Observations:**

Surface water present? Yes  No  Depth (inches): 2  
 Water table present? Yes  No \_\_\_\_\_ Depth (inches): 8  
 Saturation present? Yes  No \_\_\_\_\_ Depth (inches): \_\_\_\_\_  
 (includes capillary fringe)

Indicators of wetland hydrology present? Y

Describe recorded data (stream gauge, monitoring well, aerial photos, previous inspections), if available:

Remarks:

**WETLAND DETERMINATION DATA FORM - Midwest Region**

Project/Site Bitter Root Wind Farm Project City/County: Yellow Medicine Sampling Date: 10/17/2017  
 Applicant/Owner: RES Americas State: MN Sampling Point: w-114n46w11-w02  
 Investigator(s): JLK/KD Section, Township, Range: T114N R46W Sec. 11  
 Landform (hillslope, terrace, etc.): Depression Local relief (concave, convex, none): Concave  
 Slope (%): 1-6 Lat: 44.696247 Long: -96.377393 Datum: NAD83  
 Soil Map Unit Name Barnes-Buse-Svea complex, 1 to 6 percent slopes NWI Classification: PEM

Are climatic/hydrologic conditions of the site typical for this time of the year? Y (If no, explain in remarks)  
 Are vegetation \_\_\_\_\_, soil \_\_\_\_\_, or hydrology \_\_\_\_\_ significantly disturbed? Are "normal circumstances" present? Yes  
 Are vegetation \_\_\_\_\_, soil \_\_\_\_\_, or hydrology \_\_\_\_\_ naturally problematic? present? Yes

**SUMMARY OF FINDINGS** (If needed, explain any answers in remarks.)

Hydrophytic vegetation present? <u>Y</u>	<b>Is the sampled area within a wetland?</b> <u>Y</u> If yes, optional wetland site ID: _____
Hydric soil present? <u>Y</u>	
Indicators of wetland hydrology present? <u>Y</u>	

Remarks: (Explain alternative procedures here or in a separate report.)  
 Rainfall for previous three months is 37% wetter than normal.

**VEGETATION -- Use scientific names of plants.**

Tree Stratum	(Plot size: _____)	Absolute % Cover	Dominant Species	Indicator Status	<b>Dominance Test Worksheet</b> Number of Dominant Species that are OBL, FACW, or FAC: <u>0</u> (A) Total Number of Dominant Species Across all Strata: <u>1</u> (B) Percent of Dominant Species that are OBL, FACW, or FAC: <u>0.00%</u> (A/B)
1	_____	_____	_____	_____	
2	_____	_____	_____	_____	
3	_____	_____	_____	_____	
4	_____	_____	_____	_____	
5	_____	_____	_____	_____	
		<u>0</u>	= Total Cover		
Sapling/Shrub stratum	(Plot size: _____)	Absolute % Cover	Dominant Species	Indicator Status	
1	_____	_____	_____	_____	
2	_____	_____	_____	_____	
3	_____	_____	_____	_____	
4	_____	_____	_____	_____	
5	_____	_____	_____	_____	
		<u>0</u>	= Total Cover		
Herb stratum	(Plot size: _____)	Absolute % Cover	Dominant Species	Indicator Status	
1	<u>Amaranthus retroflexus</u>	<u>25</u>	<u>Y</u>	<u>FACU</u>	
2	<u>Urtica dioica</u>	<u>5</u>	<u>N</u>	<u>FACW</u>	
3	<u>Echinochloa crus-galli</u>	<u>5</u>	<u>N</u>	<u>FACW</u>	
4	<u>Ambrosia trifida</u>	<u>5</u>	<u>N</u>	<u>FAC</u>	
5	<u>Elymus repens</u>	<u>5</u>	<u>N</u>	<u>FACU</u>	
6	<u>Panicum capillare</u>	<u>5</u>	<u>N</u>	<u>FAC</u>	
7	_____	_____	_____	_____	
8	_____	_____	_____	_____	
9	_____	_____	_____	_____	
10	_____	_____	_____	_____	
		<u>50</u>	= Total Cover		
Woody vine stratum	(Plot size: _____)	Absolute % Cover	Dominant Species	Indicator Status	
1	_____	_____	_____	_____	
2	_____	_____	_____	_____	
		<u>0</u>	= Total Cover		

**Hydrophytic Vegetation Indicators:**  
 \_\_\_\_\_ Rapid test for hydrophytic vegetation  
 \_\_\_\_\_ Dominance test is >50%  
 \_\_\_\_\_ Prevalence index is ≤3.0\*  
 \_\_\_\_\_ Morphological adaptations\* (provide supporting data in Remarks or on a separate sheet)  
 \_\_\_\_\_ Problematic hydrophytic vegetation\*  
X (explain)  
 \*Indicators of hydric soil and wetland hydrology must be present, unless disturbed or problematic

**Hydrophytic vegetation present?** Y

Remarks: (Include photo numbers here or on a separate sheet)  
 Location is a mudflat that was flooded in spring and now dominated by upland weeds.

**SOIL**

Sampling Point: v-114n46w11-w0

**Profile Description: (Describe to the depth needed to document the indicator or confirm the absence of indicators.)**

Depth (Inches)	Matrix		Redox Features				Texture	Remarks
	Color (moist)	%	Color (moist)	%	Type*	Loc**		
0-12	10 YR 3/1	55	10 YR 4/1	40	D	M		Silty Clay
			7.5 YR 4/6	5	C	M		

\*Type: C = Concentration, D = Depletion, RM = Reduced Matrix, MS = Masked Sand Grains. \*\*Location: PL = Pore Lining, M = Matrix

<b>Hydric Soil Indicators:</b> <input type="checkbox"/> Histisol (A1) <input type="checkbox"/> Histic Epipedon (A2) <input type="checkbox"/> Black Histic (A3) <input type="checkbox"/> Hydrogen Sulfide (A4) <input type="checkbox"/> Stratified Layers (A5) <input type="checkbox"/> 2 cm Muck (A10) <input type="checkbox"/> Depleted Below Dark Surface (A11) <input type="checkbox"/> Thick Dark Surface (A12) <input type="checkbox"/> Sandy Mucky Mineral (S1) <input type="checkbox"/> 5 cm Mucky Peat or Peat (S3)		<input type="checkbox"/> Sandy Gleyed Matrix (S4) <input type="checkbox"/> Sandy Redox (S5) <input type="checkbox"/> Stripped Matrix (S6) <input type="checkbox"/> Loamy Mucky Mineral (F1) <input type="checkbox"/> Loamy Gleyed Matrix (F2) <input type="checkbox"/> Depleted Matrix (F3) <input checked="" type="checkbox"/> Redox Dark Surface (F6) <input type="checkbox"/> Depleted Dark Surface (F7) <input type="checkbox"/> Redox Depressions (F8)		<b>Indicators for Problematic Hydric Soils:</b> <input type="checkbox"/> Coast Prairie Redox (A16) (LRR K, L, R) <input type="checkbox"/> Dark Surface (S7) (LRR K, L) <input type="checkbox"/> Iron-Manganese Masses (F12) (LRR K, L, R) <input type="checkbox"/> Very Shallow Dark Surface (TF12) <input type="checkbox"/> Other (explain in remarks)	
---	--	---	--	--	--

\*Indicators of hydrophytic vegetation and wetland hydrology must be present, unless disturbed or problematic

<b>Restrictive Layer (if observed):</b> Type: _____ Depth (inches): _____	<b>Hydric soil present?</b> <u>  Y  </u>
---	--

Remarks:

**HYDROLOGY**

**Wetland Hydrology Indicators:**

<b>Primary Indicators (minimum of one is required; check all that apply)</b> <input checked="" type="checkbox"/> Surface Water (A1) <input type="checkbox"/> High Water Table (A2) <input type="checkbox"/> Saturation (A3) <input type="checkbox"/> Water Marks (B1) <input type="checkbox"/> Sediment Deposits (B2) <input type="checkbox"/> Drift Deposits (B3) <input type="checkbox"/> Algal Mat or Crust (B4) <input type="checkbox"/> Iron Deposits (B5) <input type="checkbox"/> Inundation Visible on Aerial Imagery (B7) <input type="checkbox"/> Sparsely Vegetated Concave Surface (B8) <input type="checkbox"/> Water-Stained Leaves (B9)		<b>Secondary Indicators (minimum of two required)</b> <input type="checkbox"/> Aquatic Fauna (B13) <input type="checkbox"/> True Aquatic Plants (B14) <input type="checkbox"/> Hydrogen Sulfide Odor (C1) <input type="checkbox"/> Oxidized Rhizospheres on Living Roots (C3) <input type="checkbox"/> Presence of Reduced Iron (C4) <input type="checkbox"/> Recent Iron Reduction in Tilled Soils (C6) <input type="checkbox"/> Thin Muck Surface (C7) <input type="checkbox"/> Gauge or Well Data (D9) <input type="checkbox"/> Other (Explain in Remarks)		<input type="checkbox"/> Surface Soil Cracks (B6) <input type="checkbox"/> Drainage Patterns (B10) <input type="checkbox"/> Dry-Season Water Table (C2) <input type="checkbox"/> Crayfish Burrows (C8) <input checked="" type="checkbox"/> Saturation Visible on Aerial Imagery (C9) <input checked="" type="checkbox"/> Stunted or Stressed Plants (D1) <input checked="" type="checkbox"/> Geomorphic Position (D2) <input type="checkbox"/> FAC-Neutral Test (D5)	
---	--	--	--	---	--

<b>Field Observations:</b> Surface water present? Yes <u>  X  </u> No <u>  X  </u> Depth (inches): <u>  2  </u> Water table present? Yes _____ No _____ Depth (inches): _____ Saturation present? Yes _____ No _____ Depth (inches): _____ (includes capillary fringe)	<b>Indicators of wetland hydrology present?</b> <u>  Y  </u>
--	--

Describe recorded data (stream gauge, monitoring well, aerial photos, previous inspections), if available:

Remarks:

**WETLAND DETERMINATION DATA FORM - Midwest Region**

Project/Site Bitter Root Wind Farm Project City/County: Yellow Medicine Sampling Date: 10/17/2017  
 Applicant/Owner: RES Americas State: MN Sampling Point: w-114n46w14-u01  
 Investigator(s): JLK/KD Section, Township, Range: T114n R46w Sec. 14  
 Landform (hillslope, terrace, etc.): Flat Local relief (concave, convex, none): none  
 Slope (%): 0-3 Lat: 44.683352 Long: -96.378097 Datum: NAD83  
 Soil Map Unit Name Lakepark-Roliss-Parnell, depressional, complex, 0 to 3 percent sWI Classification: Upland

Are climatic/hydrologic conditions of the site typical for this time of the year? Y (If no, explain in remarks)  
 Are vegetation \_\_\_\_\_, soil \_\_\_\_\_, or hydrology \_\_\_\_\_ significantly disturbed? Are "normal circumstances" present? Yes  
 Are vegetation \_\_\_\_\_, soil \_\_\_\_\_, or hydrology \_\_\_\_\_ naturally problematic? present? Yes

**SUMMARY OF FINDINGS**

(If needed, explain any answers in remarks.)

Hydrophytic vegetation present? <u>N</u>	<b>Is the sampled area within a wetland?</b> <u>N</u> If yes, optional wetland site ID: _____
Hydric soil present? <u>N</u>	
Indicators of wetland hydrology present? <u>N</u>	

Remarks: (Explain alternative procedures here or in a separate report.)

Rainfall for previous three months is 37% wetter than normal.

**VEGETATION -- Use scientific names of plants.**

Tree Stratum	(Plot size: _____)	Absolute % Cover	Dominant Species	Indicator Status	<b>Dominance Test Worksheet</b>
1	_____	_____	_____	_____	
2	_____	_____	_____	_____	Total Number of Dominant Species Across all Strata: <u>1</u> (B)
3	_____	_____	_____	_____	Percent of Dominant Species that are OBL, FACW, or FAC: <u>0.00%</u> (A/B)
4	_____	_____	_____	_____	
5	_____	_____	_____	_____	
		<u>0</u> = Total Cover			
Sapling/Shrub stratum	(Plot size: _____)	Absolute % Cover	Dominant Species	Indicator Status	<b>Prevalence Index Worksheet</b>
1	_____	_____	_____	_____	
2	_____	_____	_____	_____	OBL species <u>0</u> x 1 = <u>0</u>
3	_____	_____	_____	_____	FACW species <u>0</u> x 2 = <u>0</u>
4	_____	_____	_____	_____	FAC species <u>0</u> x 3 = <u>0</u>
5	_____	_____	_____	_____	FACU species <u>0</u> x 4 = <u>0</u>
		<u>0</u> = Total Cover			UPL species <u>0</u> x 5 = <u>0</u>
					Column totals <u>0</u> (A) <u>0</u> (B)
					Prevalence Index = B/A = _____
Herb stratum	(Plot size: _____)	Absolute % Cover	Dominant Species	Indicator Status	<b>Hydrophytic Vegetation Indicators:</b> _____ Rapid test for hydrophytic vegetation _____ Dominance test is >50% _____ Prevalence index is ≤3.0* _____ Morphological adaptations* (provide supporting data in Remarks or on a separate sheet) _____ Problematic hydrophytic vegetation* (explain) *Indicators of hydric soil and wetland hydrology must be present, unless disturbed or problematic
1	<u>Zea mays</u>	<u>100</u>	<u>Y</u>	<u>NI</u>	
2	_____	_____	_____	_____	
3	_____	_____	_____	_____	
4	_____	_____	_____	_____	
5	_____	_____	_____	_____	
6	_____	_____	_____	_____	
7	_____	_____	_____	_____	
8	_____	_____	_____	_____	
9	_____	_____	_____	_____	
10	_____	_____	_____	_____	
		<u>100</u> = Total Cover			
Woody vine stratum	(Plot size: _____)	Absolute % Cover	Dominant Species	Indicator Status	<b>Hydrophytic vegetation present?</b> <u>N</u>
1	_____	_____	_____	_____	
2	_____	_____	_____	_____	
		<u>0</u> = Total Cover			

Remarks: (Include photo numbers here or on a separate sheet)

Wetland is a mudflat that was flooded in the spring and now dominated by upland weeds.

**SOIL**

Sampling Point: v-114n46w14-u0

**Profile Description: (Describe to the depth needed to document the indicator or confirm the absence of indicators.)**

Depth (Inches)	Matrix		Redox Features				Texture	Remarks
	Color (moist)	%	Color (moist)	%	Type*	Loc**		
0-24	10 YR 2/1	100						Silty Clay

\*Type: C = Concentration, D = Depletion, RM = Reduced Matrix, MS = Masked Sand Grains. \*\*Location: PL = Pore Lining, M = Matrix

<p><b>Hydric Soil Indicators:</b></p> <p><input type="checkbox"/> Histisol (A1)</p> <p><input type="checkbox"/> Histic Epipedon (A2)</p> <p><input type="checkbox"/> Black Histic (A3)</p> <p><input type="checkbox"/> Hydrogen Sulfide (A4)</p> <p><input type="checkbox"/> Stratified Layers (A5)</p> <p><input type="checkbox"/> 2 cm Muck (A10)</p> <p><input type="checkbox"/> Depleted Below Dark Surface (A11)</p> <p><input type="checkbox"/> Thick Dark Surface (A12)</p> <p><input type="checkbox"/> Sandy Mucky Mineral (S1)</p> <p><input type="checkbox"/> 5 cm Mucky Peat or Peat (S3)</p>	<p><input type="checkbox"/> Sandy Gleyed Matrix (S4)</p> <p><input type="checkbox"/> Sandy Redox (S5)</p> <p><input type="checkbox"/> Stripped Matrix (S6)</p> <p><input type="checkbox"/> Loamy Mucky Mineral (F1)</p> <p><input type="checkbox"/> Loamy Gleyed Matrix (F2)</p> <p><input type="checkbox"/> Depleted Matrix (F3)</p> <p><input type="checkbox"/> Redox Dark Surface (F6)</p> <p><input type="checkbox"/> Depleted Dark Surface (F7)</p> <p><input type="checkbox"/> Redox Depressions (F8)</p>	<p><b>Indicators for Problematic Hydric Soils:</b></p> <p><input type="checkbox"/> Coast Prairie Redox (A16) (LRR K, L, R)</p> <p><input type="checkbox"/> Dark Surface (S7) (LRR K, L)</p> <p><input type="checkbox"/> Iron-Manganese Masses (F12) (LRR K, L, R)</p> <p><input type="checkbox"/> Very Shallow Dark Surface (TF12)</p> <p><input type="checkbox"/> Other (explain in remarks)</p>
--	---	---

\*Indicators of hydrophytic vegetation and wetland hydrology must be present, unless disturbed or problematic

<p><b>Restrictive Layer (if observed):</b></p> <p>Type: _____</p> <p>Depth (inches): _____</p>	<p>Hydric soil present? <u>  N  </u></p>
--	--

Remarks:

**HYDROLOGY**

**Wetland Hydrology Indicators:**

<p><u>Primary Indicators (minimum of one is required; check all that apply)</u></p> <p><input type="checkbox"/> Surface Water (A1)</p> <p><input type="checkbox"/> High Water Table (A2)</p> <p><input type="checkbox"/> Saturation (A3)</p> <p><input type="checkbox"/> Water Marks (B1)</p> <p><input type="checkbox"/> Sediment Deposits (B2)</p> <p><input type="checkbox"/> Drift Deposits (B3)</p> <p><input type="checkbox"/> Algal Mat or Crust (B4)</p> <p><input type="checkbox"/> Iron Deposits (B5)</p> <p><input type="checkbox"/> Inundation Visible on Aerial Imagery (B7)</p> <p><input type="checkbox"/> Sparsely Vegetated Concave Surface (B8)</p> <p><input type="checkbox"/> Water-Stained Leaves (B9)</p>	<p><u>Secondary Indicators (minimum of two required)</u></p> <p><input type="checkbox"/> Aquatic Fauna (B13)</p> <p><input type="checkbox"/> True Aquatic Plants (B14)</p> <p><input type="checkbox"/> Hydrogen Sulfide Odor (C1)</p> <p><input type="checkbox"/> Oxidized Rhizospheres on Living Roots (C3)</p> <p><input type="checkbox"/> Presence of Reduced Iron (C4)</p> <p><input type="checkbox"/> Recent Iron Reduction in Tilled Soils (C6)</p> <p><input type="checkbox"/> Thin Muck Surface (C7)</p> <p><input type="checkbox"/> Gauge or Well Data (D9)</p> <p><input type="checkbox"/> Other (Explain in Remarks)</p>	<p><input type="checkbox"/> Surface Soil Cracks (B6)</p> <p><input type="checkbox"/> Drainage Patterns (B10)</p> <p><input type="checkbox"/> Dry-Season Water Table (C2)</p> <p><input type="checkbox"/> Crayfish Burrows (C8)</p> <p><input type="checkbox"/> Saturation Visible on Aerial Imagery (C9)</p> <p><input type="checkbox"/> Stunted or Stressed Plants (D1)</p> <p><input type="checkbox"/> Geomorphic Position (D2)</p> <p><input type="checkbox"/> FAC-Neutral Test (D5)</p>
---	---	---

<p><b>Field Observations:</b></p> <p>Surface water present? Yes <input type="checkbox"/> No <input checked="" type="checkbox"/> Depth (inches): _____</p> <p>Water table present? Yes <input type="checkbox"/> No <input checked="" type="checkbox"/> Depth (inches): _____</p> <p>Saturation present? Yes <input type="checkbox"/> No <input checked="" type="checkbox"/> Depth (inches): _____ (includes capillary fringe)</p>	<p><b>Indicators of wetland hydrology present? <u>  N  </u></b></p>
--	---

Describe recorded data (stream gauge, monitoring well, aerial photos, previous inspections), if available:

Remarks:

**WETLAND DETERMINATION DATA FORM - Midwest Region**

Project/Site Bitter Root Wind Farm Project City/County: Yellow Medicine Sampling Date: 10/17/2017  
 Applicant/Owner: RES Americas State: MN Sampling Point: w-114n46w14-w01  
 Investigator(s): JLK/KD Section, Township, Range: T114n R46w Sec. 14  
 Landform (hillslope, terrace, etc.): Depression Local relief (concave, convex, none): Concave  
 Slope (%): 0-3 Lat: 44.683352 Long: -96.378097 Datum: NAD83  
 Soil Map Unit Name Lakepark-Roliss-Parnell, depressional, complex, 0 to 3 percent sWI Classification: PEM

Are climatic/hydrologic conditions of the site typical for this time of the year? Y (If no, explain in remarks)  
 Are vegetation \_\_\_\_\_, soil \_\_\_\_\_, or hydrology \_\_\_\_\_ significantly disturbed? Are "normal circumstances" present? Yes  
 Are vegetation \_\_\_\_\_, soil \_\_\_\_\_, or hydrology \_\_\_\_\_ naturally problematic? present? Yes

**SUMMARY OF FINDINGS**

(If needed, explain any answers in remarks.)

Hydrophytic vegetation present? <u>Y</u>	<b>Is the sampled area within a wetland?</b> <u>Y</u> If yes, optional wetland site ID: _____
Hydric soil present? <u>Y</u>	
Indicators of wetland hydrology present? <u>Y</u>	

Remarks: (Explain alternative procedures here or in a separate report.)

Rainfall for previous three months is 37% wetter than normal.

**VEGETATION -- Use scientific names of plants.**

Tree Stratum	(Plot size: _____)	Absolute % Cover	Dominant Species	Indicator Status	<b>Dominance Test Worksheet</b> Number of Dominant Species that are OBL, FACW, or FAC: <u>0</u> (A) Total Number of Dominant Species Across all Strata: <u>1</u> (B) Percent of Dominant Species that are OBL, FACW, or FAC: <u>0.00%</u> (A/B)
1					
2					
3					
4					
5					
		<u>0</u> = Total Cover			
Sapling/Shrub stratum	(Plot size: _____)				<b>Prevalence Index Worksheet</b> Total % Cover of: OBL species <u>0</u> x 1 = <u>0</u> FACW species <u>0</u> x 2 = <u>0</u> FAC species <u>0</u> x 3 = <u>0</u> FACU species <u>30</u> x 4 = <u>120</u> UPL species <u>0</u> x 5 = <u>0</u> Column totals <u>30</u> (A) <u>120</u> (B) Prevalence Index = B/A = <u>4.00</u>
1					
2					
3					
4					
5					
		<u>0</u> = Total Cover			
Herb stratum	(Plot size: _____)				<b>Hydrophytic Vegetation Indicators:</b> _____ Rapid test for hydrophytic vegetation _____ Dominance test is >50% _____ Prevalence index is ≤3.0* _____ Morphological adaptations* (provide supporting data in Remarks or on a separate sheet) _____ Problematic hydrophytic vegetation* <u>X</u> (explain) *Indicators of hydric soil and wetland hydrology must be present, unless disturbed or problematic
1	<u>Amaranthus retroflexus</u>	<u>30</u>	<u>Y</u>	<u>FACU</u>	
2					
3					
4					
5					
6					
7					
8					
9					
10					
		<u>30</u> = Total Cover			
Woody vine stratum	(Plot size: _____)				<b>Hydrophytic vegetation present?</b> <u>Y</u>
1					
2					
		<u>0</u> = Total Cover			

Remarks: (Include photo numbers here or on a separate sheet)

Wetland is a mudflat that was flooded in the spring and now dominated by upland weeds.



**SOIL**

Sampling Point: v-114n46w14-w0

Profile Description: (Describe to the depth needed to document the indicator or confirm the absence of indicators.)								
Depth (Inches)	Matrix		Redox Features				Texture	Remarks
	Color (moist)	%	Color (moist)	%	Type*	Loc**		
0-9	10 YR 2/1	100						Silty Clay
	10 YR 2/1	90	10 YR 5/2	10	C	M		Silty Clay

\*Type: C = Concentration, D = Depletion, RM = Reduced Matrix, MS = Masked Sand Grains. \*\*Location: PL = Pore Lining, M = Matrix

Hydric Soil Indicators:	Indicators for Problematic Hydric Soils:
<input type="checkbox"/> Histisol (A1)	<input type="checkbox"/> Coast Prairie Redox (A16) (LRR K, L, R)
<input type="checkbox"/> Histic Epipedon (A2)	<input type="checkbox"/> Dark Surface (S7) (LRR K, L)
<input type="checkbox"/> Black Histic (A3)	<input type="checkbox"/> Iron-Manganese Masses (F12) (LRR K, L, R)
<input type="checkbox"/> Hydrogen Sulfide (A4)	<input type="checkbox"/> Very Shallow Dark Surface (TF12)
<input type="checkbox"/> Stratified Layers (A5)	<input type="checkbox"/> Other (explain in remarks)
<input type="checkbox"/> 2 cm Muck (A10)	
<input type="checkbox"/> Depleted Below Dark Surface (A11)	
<input checked="" type="checkbox"/> Thick Dark Surface (A12)	
<input type="checkbox"/> Sandy Mucky Mineral (S1)	
<input type="checkbox"/> 5 cm Mucky Peat or Peat (S3)	
<input type="checkbox"/> Sandy Gleyed Matrix (S4)	
<input type="checkbox"/> Sandy Redox (S5)	
<input type="checkbox"/> Stripped Matrix (S6)	
<input type="checkbox"/> Loamy Mucky Mineral (F1)	
<input type="checkbox"/> Loamy Gleyed Matrix (F2)	
<input type="checkbox"/> Depleted Matrix (F3)	
<input type="checkbox"/> Redox Dark Surface (F6)	
<input type="checkbox"/> Depleted Dark Surface (F7)	
<input type="checkbox"/> Redox Depressions (F8)	

\*Indicators of hydrophytic vegetation and wetland hydrology must be present, unless disturbed or problematic

<b>Restrictive Layer (if observed):</b> Type: _____ Depth (inches): _____	Hydric soil present? <u>  Y  </u>
---	-----------------------------------

Remarks:

**HYDROLOGY**

Wetland Hydrology Indicators:	
Primary Indicators (minimum of one is required; check all that apply)	Secondary Indicators (minimum of two required)
<input type="checkbox"/> Surface Water (A1)	<input type="checkbox"/> Aquatic Fauna (B13)
<input type="checkbox"/> High Water Table (A2)	<input type="checkbox"/> True Aquatic Plants (B14)
<input type="checkbox"/> Saturation (A3)	<input type="checkbox"/> Hydrogen Sulfide Odor (C1)
<input type="checkbox"/> Water Marks (B1)	<input type="checkbox"/> Oxidized Rhizospheres on Living Roots (C3)
<input type="checkbox"/> Sediment Deposits (B2)	<input type="checkbox"/> Presence of Reduced Iron (C4)
<input type="checkbox"/> Drift Deposits (B3)	<input type="checkbox"/> Recent Iron Reduction in Tilled Soils (C6)
<input type="checkbox"/> Algal Mat or Crust (B4)	<input type="checkbox"/> Thin Muck Surface (C7)
<input type="checkbox"/> Iron Deposits (B5)	<input type="checkbox"/> Gauge or Well Data (D9)
<input type="checkbox"/> Inundation Visible on Aerial Imagery (B7)	<input type="checkbox"/> Other (Explain in Remarks)
<input type="checkbox"/> Sparsely Vegetated Concave Surface (B8)	
<input checked="" type="checkbox"/> Water-Stained Leaves (B9)	
	<input type="checkbox"/> Surface Soil Cracks (B6)
	<input type="checkbox"/> Drainage Patterns (B10)
	<input type="checkbox"/> Dry-Season Water Table (C2)
	<input type="checkbox"/> Crayfish Burrows (C8)
	<input checked="" type="checkbox"/> Saturation Visible on Aerial Imagery (C9)
	<input checked="" type="checkbox"/> Stunted or Stressed Plants (D1)
	<input checked="" type="checkbox"/> Geomorphic Position (D2)
	<input type="checkbox"/> FAC-Neutral Test (D5)

<b>Field Observations:</b> Surface water present? Yes <input type="checkbox"/> No <input checked="" type="checkbox"/> Depth (inches): _____ Water table present? Yes <input checked="" type="checkbox"/> No <input type="checkbox"/> Depth (inches): <u>  2  </u> Saturation present? Yes <input checked="" type="checkbox"/> No <input type="checkbox"/> Depth (inches): <u>  0  </u> (includes capillary fringe)	Indicators of wetland hydrology present? <u>  Y  </u>
--	---

Describe recorded data (stream gauge, monitoring well, aerial photos, previous inspections), if available:

Remarks:

**WETLAND DETERMINATION DATA FORM - Midwest Region**

Project/Site Bitter Root Wind Farm Project City/County: Yellow Medicine Sampling Date: 10/17/2017  
 Applicant/Owner: RES Americas State: MN Sampling Point: w-114n46w19-u01  
 Investigator(s): JLK/KD Section, Township, Range: T114n R46w Sec. 19  
 Landform (hillslope, terrace, etc.): Depression Local relief (concave, convex, none): Concave  
 Slope (%): 0-1 Lat: 44.668214 Long: 44.668214 Datum: NAD83  
 Soil Map Unit Name Lamoure silty clay loam, 0 to 2 percent slopes, frequently flooded NWI Classification: Upland

Are climatic/hydrologic conditions of the site typical for this time of the year? Y (If no, explain in remarks)  
 Are vegetation \_\_\_\_\_, soil \_\_\_\_\_, or hydrology \_\_\_\_\_ significantly disturbed? Are "normal circumstances" present? Yes  
 Are vegetation \_\_\_\_\_, soil \_\_\_\_\_, or hydrology \_\_\_\_\_ naturally problematic? present? Yes

**SUMMARY OF FINDINGS** (If needed, explain any answers in remarks.)

Hydrophytic vegetation present? <u>N</u>	<b>Is the sampled area within a wetland?</b> <u>N</u> If yes, optional wetland site ID: _____
Hydric soil present? <u>Y</u>	
Indicators of wetland hydrology present? <u>N</u>	

Remarks: (Explain alternative procedures here or in a separate report.)  
 Rainfall for previous three months is 37% wetter than normal.

**VEGETATION -- Use scientific names of plants.**

Tree Stratum	(Plot size: _____)	Absolute % Cover	Dominant Species	Indicator Status	<b>Dominance Test Worksheet</b> Number of Dominant Species that are OBL, FACW, or FAC: <u>0</u> (A) Total Number of Dominant Species Across all Strata: <u>1</u> (B) Percent of Dominant Species that are OBL, FACW, or FAC: <u>0.00%</u> (A/B)
1	_____	_____	_____	_____	
2	_____	_____	_____	_____	
3	_____	_____	_____	_____	
4	_____	_____	_____	_____	
5	_____	_____	_____	_____	
		<u>0</u>	= Total Cover		
Sapling/Shrub stratum	(Plot size: _____)	Absolute % Cover	Dominant Species	Indicator Status	<b>Prevalence Index Worksheet</b> Total % Cover of: OBL species <u>0</u> x 1 = <u>0</u> FACW species <u>0</u> x 2 = <u>0</u> FAC species <u>0</u> x 3 = <u>0</u> FACU species <u>100</u> x 4 = <u>400</u> UPL species <u>0</u> x 5 = <u>0</u> Column totals <u>100</u> (A) <u>400</u> (B) Prevalence Index = B/A = <u>4.00</u>
1	_____	_____	_____	_____	
2	_____	_____	_____	_____	
3	_____	_____	_____	_____	
4	_____	_____	_____	_____	
5	_____	_____	_____	_____	
		<u>0</u>	= Total Cover		
Herb stratum	(Plot size: _____)	Absolute % Cover	Dominant Species	Indicator Status	
1	<u>Bromus inermis</u>	<u>95</u>	<u>Y</u>	<u>FACU</u>	
2	<u>Cirsium arvense</u>	<u>5</u>	<u>N</u>	<u>FACU</u>	
3	_____	_____	_____	_____	
4	_____	_____	_____	_____	
5	_____	_____	_____	_____	
6	_____	_____	_____	_____	
7	_____	_____	_____	_____	
8	_____	_____	_____	_____	
9	_____	_____	_____	_____	
10	_____	_____	_____	_____	
		<u>100</u>	= Total Cover		
Woody vine stratum	(Plot size: _____)	Absolute % Cover	Dominant Species	Indicator Status	
1	_____	_____	_____	_____	
2	_____	_____	_____	_____	
		<u>0</u>	= Total Cover		

**Hydrophytic Vegetation Indicators:**  
 \_\_\_\_\_ Rapid test for hydrophytic vegetation  
 \_\_\_\_\_ Dominance test is >50%  
 \_\_\_\_\_ Prevalence index is ≤3.0\*  
 \_\_\_\_\_ Morphological adaptations\* (provide supporting data in Remarks or on a separate sheet)  
 \_\_\_\_\_ Problematic hydrophytic vegetation\* (explain)  
 \*Indicators of hydric soil and wetland hydrology must be present, unless disturbed or problematic

**Hydrophytic vegetation present?** N

Remarks: (Include photo numbers here or on a separate sheet)

**SOIL**

Sampling Point: v-114n46w19-u0

**Profile Description: (Describe to the depth needed to document the indicator or confirm the absence of indicators.)**

Depth (Inches)	Matrix		Redox Features				Texture	Remarks
	Color (moist)	%	Color (moist)	%	Type*	Loc**		
0-5	10 YR 2/1	100						Silty Clay
5-12	10 YR 2/1	40	10 YR 5/1	60	D	M		Silty Clay
			10 YR 5/6	10	C	M		

\*Type: C = Concentration, D = Depletion, RM = Reduced Matrix, MS = Masked Sand Grains. \*\*Location: PL = Pore Lining, M = Matrix

<b>Hydric Soil Indicators:</b> <input type="checkbox"/> Histisol (A1) <input type="checkbox"/> Histic Epipedon (A2) <input type="checkbox"/> Black Histic (A3) <input type="checkbox"/> Hydrogen Sulfide (A4) <input type="checkbox"/> Stratified Layers (A5) <input type="checkbox"/> 2 cm Muck (A10) <input type="checkbox"/> Depleted Below Dark Surface (A11) <input type="checkbox"/> Thick Dark Surface (A12) <input type="checkbox"/> Sandy Mucky Mineral (S1) <input type="checkbox"/> 5 cm Mucky Peat or Peat (S3)		<input type="checkbox"/> Sandy Gleyed Matrix (S4) <input type="checkbox"/> Sandy Redox (S5) <input type="checkbox"/> Stripped Matrix (S6) <input type="checkbox"/> Loamy Mucky Mineral (F1) <input type="checkbox"/> Loamy Gleyed Matrix (F2) <input type="checkbox"/> Depleted Matrix (F3) <input checked="" type="checkbox"/> Redox Dark Surface (F6) <input type="checkbox"/> Depleted Dark Surface (F7) <input type="checkbox"/> Redox Depressions (F8)		<b>Indicators for Problematic Hydric Soils:</b> <input type="checkbox"/> Coast Prairie Redox (A16) (LRR K, L, R) <input type="checkbox"/> Dark Surface (S7) (LRR K, L) <input type="checkbox"/> Iron-Manganese Masses (F12) (LRR K, L, R) <input type="checkbox"/> Very Shallow Dark Surface (TF12) <input type="checkbox"/> Other (explain in remarks)	
*Indicators of hydrophytic vegetation and wetland hydrology must be present, unless disturbed or problematic					

<b>Restrictive Layer (if observed):</b> Type: _____ Depth (inches): _____	<b>Hydric soil present?</b> <u>  Y  </u>
---	--

Remarks:

**HYDROLOGY**

**Wetland Hydrology Indicators:**

<b>Primary Indicators (minimum of one is required; check all that apply)</b> <input type="checkbox"/> Surface Water (A1) <input type="checkbox"/> High Water Table (A2) <input type="checkbox"/> Saturation (A3) <input type="checkbox"/> Water Marks (B1) <input type="checkbox"/> Sediment Deposits (B2) <input type="checkbox"/> Drift Deposits (B3) <input type="checkbox"/> Algal Mat or Crust (B4) <input type="checkbox"/> Iron Deposits (B5) <input type="checkbox"/> Inundation Visible on Aerial Imagery (B7) <input type="checkbox"/> Sparsely Vegetated Concave Surface (B8) <input type="checkbox"/> Water-Stained Leaves (B9)		<b>Secondary Indicators (minimum of two required)</b> <input type="checkbox"/> Aquatic Fauna (B13) <input type="checkbox"/> True Aquatic Plants (B14) <input type="checkbox"/> Hydrogen Sulfide Odor (C1) <input type="checkbox"/> Oxidized Rhizospheres on Living Roots (C3) <input type="checkbox"/> Presence of Reduced Iron (C4) <input type="checkbox"/> Recent Iron Reduction in Tilled Soils (C6) <input type="checkbox"/> Thin Muck Surface (C7) <input type="checkbox"/> Gauge or Well Data (D9) <input type="checkbox"/> Other (Explain in Remarks)		<input type="checkbox"/> Surface Soil Cracks (B6) <input type="checkbox"/> Drainage Patterns (B10) <input type="checkbox"/> Dry-Season Water Table (C2) <input type="checkbox"/> Crayfish Burrows (C8) <input type="checkbox"/> Saturation Visible on Aerial Imagery (C9) <input type="checkbox"/> Stunted or Stressed Plants (D1) <input type="checkbox"/> Geomorphic Position (D2) <input type="checkbox"/> FAC-Neutral Test (D5)	
--	--	--	--	--	--

<b>Field Observations:</b> Surface water present? Yes <input type="checkbox"/> No <input checked="" type="checkbox"/> Depth (inches): _____ Water table present? Yes <input type="checkbox"/> No <input checked="" type="checkbox"/> Depth (inches): _____ Saturation present? Yes <input type="checkbox"/> No <input checked="" type="checkbox"/> Depth (inches): _____ (includes capillary fringe)	<b>Indicators of wetland hydrology present?</b> <u>  N  </u>
--	--

Describe recorded data (stream gauge, monitoring well, aerial photos, previous inspections), if available:

Remarks:

**WETLAND DETERMINATION DATA FORM - Midwest Region**

Project/Site Bitter Root Wind Farm Project City/County: Yellow Medicine Sampling Date: 10/17/2017  
 Applicant/Owner: RES Americas State: MN Sampling Point: w-114n46w19-u01  
 Investigator(s): JLK/KD Section, Township, Range: T114n R46w Sec. 19  
 Landform (hillslope, terrace, etc.): Flat Local relief (concave, convex, none): none  
 Slope (%): 0-1 Lat: 44.66893 Long: -96.449738 Datum: NAD83  
 Soil Map Unit Name Southam silty clay loam, 0 to 1 percent slopes NWI Classification: Upland

Are climatic/hydrologic conditions of the site typical for this time of the year? Y (If no, explain in remarks)  
 Are vegetation \_\_\_\_\_, soil \_\_\_\_\_, or hydrology \_\_\_\_\_ significantly disturbed? Are "normal circumstances" present? Yes  
 Are vegetation \_\_\_\_\_, soil \_\_\_\_\_, or hydrology \_\_\_\_\_ naturally problematic? present? Yes

**SUMMARY OF FINDINGS** (If needed, explain any answers in remarks.)

Hydrophytic vegetation present? <u>N</u>	<b>Is the sampled area within a wetland?</b> <u>N</u> If yes, optional wetland site ID: _____
Hydric soil present? <u>N</u>	
Indicators of wetland hydrology present? <u>N</u>	

Remarks: (Explain alternative procedures here or in a separate report.)  
 Rainfall for previous three months is 37% wetter than normal.

**VEGETATION** -- Use scientific names of plants.

Tree Stratum	(Plot size: _____)	Absolute % Cover	Dominant Species	Indicator Status	<b>Dominance Test Worksheet</b>
1	_____	_____	_____	_____	
2	_____	_____	_____	_____	Total Number of Dominant Species Across all Strata: <u>1</u> (B)
3	_____	_____	_____	_____	Percent of Dominant Species that are OBL, FACW, or FAC: <u>0.00%</u> (A/B)
4	_____	_____	_____	_____	
5	_____	_____	_____	_____	
		<u>0</u> = Total Cover			
Sapling/Shrub stratum	(Plot size: _____)				<b>Prevalence Index Worksheet</b>
1	_____	_____	_____	_____	
2	_____	_____	_____	_____	OBL species <u>0</u> x 1 = <u>0</u>
3	_____	_____	_____	_____	FACW species <u>0</u> x 2 = <u>0</u>
4	_____	_____	_____	_____	FAC species <u>0</u> x 3 = <u>0</u>
5	_____	_____	_____	_____	FACU species <u>0</u> x 4 = <u>0</u>
		<u>0</u> = Total Cover			UPL species <u>0</u> x 5 = <u>0</u>
					Column totals <u>0</u> (A) <u>0</u> (B)
					Prevalence Index = B/A = _____
Herb stratum	(Plot size: _____)				<b>Hydrophytic Vegetation Indicators:</b> _____ Rapid test for hydrophytic vegetation _____ Dominance test is >50% _____ Prevalence index is ≤3.0* _____ Morphological adaptations* (provide supporting data in Remarks or on a separate sheet) _____ Problematic hydrophytic vegetation* (explain) *Indicators of hydric soil and wetland hydrology must be present, unless disturbed or problematic
1	<u>Glycine max</u>	<u>100</u>	<u>Y</u>	<u>NI</u>	
2	_____	_____	_____	_____	
3	_____	_____	_____	_____	
4	_____	_____	_____	_____	
5	_____	_____	_____	_____	
6	_____	_____	_____	_____	
7	_____	_____	_____	_____	
8	_____	_____	_____	_____	
9	_____	_____	_____	_____	
10	_____	_____	_____	_____	
		<u>100</u> = Total Cover			
Woody vine stratum	(Plot size: _____)				<b>Hydrophytic vegetation present?</b> <u>N</u>
1	_____	_____	_____	_____	
2	_____	_____	_____	_____	
		<u>0</u> = Total Cover			

Remarks: (Include photo numbers here or on a separate sheet)

**SOIL**

Sampling Point: v-114n46w19-u0

Profile Description: (Describe to the depth needed to document the indicator or confirm the absence of indicators.)								
Depth (Inches)	Matrix		Redox Features				Texture	Remarks
	Color (moist)	%	Color (moist)	%	Type*	Loc**		
0-24	10 YR 2/1	100						Silty Clay

\*Type: C = Concentration, D = Depletion, RM = Reduced Matrix, MS = Masked Sand Grains. \*\*Location: PL = Pore Lining, M = Matrix

<p><b>Hydric Soil Indicators:</b></p> <p><input type="checkbox"/> Histisol (A1)</p> <p><input type="checkbox"/> Histic Epipedon (A2)</p> <p><input type="checkbox"/> Black Histic (A3)</p> <p><input type="checkbox"/> Hydrogen Sulfide (A4)</p> <p><input type="checkbox"/> Stratified Layers (A5)</p> <p><input type="checkbox"/> 2 cm Muck (A10)</p> <p><input type="checkbox"/> Depleted Below Dark Surface (A11)</p> <p><input type="checkbox"/> Thick Dark Surface (A12)</p> <p><input type="checkbox"/> Sandy Mucky Mineral (S1)</p> <p><input type="checkbox"/> 5 cm Mucky Peat or Peat (S3)</p>	<p><input type="checkbox"/> Sandy Gleyed Matrix (S4)</p> <p><input type="checkbox"/> Sandy Redox (S5)</p> <p><input type="checkbox"/> Stripped Matrix (S6)</p> <p><input type="checkbox"/> Loamy Mucky Mineral (F1)</p> <p><input type="checkbox"/> Loamy Gleyed Matrix (F2)</p> <p><input type="checkbox"/> Depleted Matrix (F3)</p> <p><input type="checkbox"/> Redox Dark Surface (F6)</p> <p><input type="checkbox"/> Depleted Dark Surface (F7)</p> <p><input type="checkbox"/> Redox Depressions (F8)</p>	<p><b>Indicators for Problematic Hydric Soils:</b></p> <p><input type="checkbox"/> Coast Prairie Redox (A16) (LRR K, L, R)</p> <p><input type="checkbox"/> Dark Surface (S7) (LRR K, L)</p> <p><input type="checkbox"/> Iron-Manganese Masses (F12) (LRR K, L, R)</p> <p><input type="checkbox"/> Very Shallow Dark Surface (TF12)</p> <p><input type="checkbox"/> Other (explain in remarks)</p>
--	---	---

\*Indicators of hydrophytic vegetation and wetland hydrology must be present, unless disturbed or problematic

<p><b>Restrictive Layer (if observed):</b></p> <p>Type: _____</p> <p>Depth (inches): _____</p>	<p>Hydric soil present? <u>  N  </u></p>
--	--

Remarks:

**HYDROLOGY**

<b>Wetland Hydrology Indicators:</b>		
<p><u>Primary Indicators (minimum of one is required; check all that apply)</u></p> <p><input type="checkbox"/> Surface Water (A1)</p> <p><input type="checkbox"/> High Water Table (A2)</p> <p><input type="checkbox"/> Saturation (A3)</p> <p><input type="checkbox"/> Water Marks (B1)</p> <p><input type="checkbox"/> Sediment Deposits (B2)</p> <p><input type="checkbox"/> Drift Deposits (B3)</p> <p><input type="checkbox"/> Algal Mat or Crust (B4)</p> <p><input type="checkbox"/> Iron Deposits (B5)</p> <p><input type="checkbox"/> Inundation Visible on Aerial Imagery (B7)</p> <p><input type="checkbox"/> Sparsely Vegetated Concave Surface (B8)</p> <p><input type="checkbox"/> Water-Stained Leaves (B9)</p>	<p><u>Secondary Indicators (minimum of two required)</u></p> <p><input type="checkbox"/> Aquatic Fauna (B13)</p> <p><input type="checkbox"/> True Aquatic Plants (B14)</p> <p><input type="checkbox"/> Hydrogen Sulfide Odor (C1)</p> <p><input type="checkbox"/> Oxidized Rhizospheres on Living Roots (C3)</p> <p><input type="checkbox"/> Presence of Reduced Iron (C4)</p> <p><input type="checkbox"/> Recent Iron Reduction in Tilled Soils (C6)</p> <p><input type="checkbox"/> Thin Muck Surface (C7)</p> <p><input type="checkbox"/> Gauge or Well Data (D9)</p> <p><input type="checkbox"/> Other (Explain in Remarks)</p>	<p><input type="checkbox"/> Surface Soil Cracks (B6)</p> <p><input type="checkbox"/> Drainage Patterns (B10)</p> <p><input type="checkbox"/> Dry-Season Water Table (C2)</p> <p><input type="checkbox"/> Crayfish Burrows (C8)</p> <p><input type="checkbox"/> Saturation Visible on Aerial Imagery (C9)</p> <p><input type="checkbox"/> Stunted or Stressed Plants (D1)</p> <p><input type="checkbox"/> Geomorphic Position (D2)</p> <p><input type="checkbox"/> FAC-Neutral Test (D5)</p>

<p><b>Field Observations:</b></p> <p>Surface water present? Yes <input type="checkbox"/> No <input checked="" type="checkbox"/> Depth (inches): _____</p> <p>Water table present? Yes <input type="checkbox"/> No <input checked="" type="checkbox"/> Depth (inches): _____</p> <p>Saturation present? Yes <input type="checkbox"/> No <input checked="" type="checkbox"/> Depth (inches): _____ (includes capillary fringe)</p>	<p><b>Indicators of wetland hydrology present?</b> <u>  N  </u></p>
--	---

Describe recorded data (stream gauge, monitoring well, aerial photos, previous inspections), if available:

Remarks:

**WETLAND DETERMINATION DATA FORM - Midwest Region**

Project/Site Bitter Root Wind Farm Project City/County: Yellow Medicine Sampling Date: 10/17/2017  
 Applicant/Owner: RES Americas State: MN Sampling Point: w-114n46w19-u03  
 Investigator(s): JLK/KD Section, Township, Range: T114n R46w Sec. 19  
 Landform (hillslope, terrace, etc.): Flat Local relief (concave, convex, none): None  
 Slope (%): 6-12 Lat: 44.668607 Long: -96.449316 Datum: NAD83  
 Soil Map Unit Name Barnes-Buse complex, 6 to 12 percent slopes, moderately erode WI Classification: Upland

Are climatic/hydrologic conditions of the site typical for this time of the year? Y (If no, explain in remarks)  
 Are vegetation \_\_\_\_\_, soil \_\_\_\_\_, or hydrology \_\_\_\_\_ significantly disturbed? Are "normal circumstances" present? Yes  
 Are vegetation \_\_\_\_\_, soil \_\_\_\_\_, or hydrology \_\_\_\_\_ naturally problematic? present? Yes

**SUMMARY OF FINDINGS** (If needed, explain any answers in remarks.)

Hydrophytic vegetation present? <u>N</u>	<b>Is the sampled area within a wetland?</b> <u>N</u> If yes, optional wetland site ID: _____
Hydric soil present? <u>Y</u>	
Indicators of wetland hydrology present? <u>N</u>	

Remarks: (Explain alternative procedures here or in a separate report.)  
 Rainfall for previous three months is 37% wetter than normal.

**VEGETATION -- Use scientific names of plants.**

Tree Stratum	(Plot size: _____)	Absolute % Cover	Dominant Species	Indicator Status	<b>Dominance Test Worksheet</b> Number of Dominant Species that are OBL, FACW, or FAC: <u>0</u> (A) Total Number of Dominant Species Across all Strata: <u>1</u> (B) Percent of Dominant Species that are OBL, FACW, or FAC: <u>0.00%</u> (A/B)
1	_____	_____	_____	_____	
2	_____	_____	_____	_____	
3	_____	_____	_____	_____	
4	_____	_____	_____	_____	
5	_____	_____	_____	_____	
		<u>0</u> = Total Cover			
Sapling/Shrub stratum	(Plot size: _____)	Absolute % Cover	Dominant Species	Indicator Status	
1	_____	_____	_____	_____	
2	_____	_____	_____	_____	
3	_____	_____	_____	_____	
4	_____	_____	_____	_____	
5	_____	_____	_____	_____	
		<u>0</u> = Total Cover			
Herb stratum	(Plot size: _____)	Absolute % Cover	Dominant Species	Indicator Status	
1	<u>Glycine max</u>	<u>100</u>	<u>Y</u>	<u>NI</u>	
2	_____	_____	_____	_____	
3	_____	_____	_____	_____	
4	_____	_____	_____	_____	
5	_____	_____	_____	_____	
6	_____	_____	_____	_____	
7	_____	_____	_____	_____	
8	_____	_____	_____	_____	
9	_____	_____	_____	_____	
10	_____	_____	_____	_____	
		<u>100</u> = Total Cover			
Woody vine stratum	(Plot size: _____)	Absolute % Cover	Dominant Species	Indicator Status	
1	_____	_____	_____	_____	
2	_____	_____	_____	_____	
		<u>0</u> = Total Cover			

**Hydrophytic Vegetation Indicators:**  
 \_\_\_\_\_ Rapid test for hydrophytic vegetation  
 \_\_\_\_\_ Dominance test is >50%  
 \_\_\_\_\_ Prevalence index is ≤3.0\*  
 \_\_\_\_\_ Morphological adaptations\* (provide supporting data in Remarks or on a separate sheet)  
 \_\_\_\_\_ Problematic hydrophytic vegetation\* (explain)  
 \*Indicators of hydric soil and wetland hydrology must be present, unless disturbed or problematic

**Hydrophytic vegetation present?** N

Remarks: (Include photo numbers here or on a separate sheet)  
 Wetland is a mudflat, ponded in the spring and now dominated by upland weeds.

**SOIL**

Sampling Point: v-114n46w19-u0:

Profile Description: (Describe to the depth needed to document the indicator or confirm the absence of indicators.)								
Depth (Inches)	Matrix		Redox Features				Texture	Remarks
	Color (moist)	%	Color (moist)	%	Type*	Loc**		
0-7	10 YR 2/1	100						Silty Clay
7 - 25	10 YR 2/1	40	10 YR 5/1	55	D	M		Silty Clay
			10 YR 5/6	5	C	M		

\*Type: C = Concentration, D = Depletion, RM = Reduced Matrix, MS = Masked Sand Grains. \*\*Location: PL = Pore Lining, M = Matrix

Hydric Soil Indicators:	Indicators for Problematic Hydric Soils:
<input type="checkbox"/> Histisol (A1)	<input type="checkbox"/> Coast Prairie Redox (A16) (LRR K, L, R)
<input type="checkbox"/> Histic Epipedon (A2)	<input type="checkbox"/> Dark Surface (S7) (LRR K, L)
<input type="checkbox"/> Black Histic (A3)	<input type="checkbox"/> Iron-Manganese Masses (F12) (LRR K, L, R)
<input type="checkbox"/> Hydrogen Sulfide (A4)	<input type="checkbox"/> Very Shallow Dark Surface (TF12)
<input type="checkbox"/> Stratified Layers (A5)	<input type="checkbox"/> Other (explain in remarks)
<input type="checkbox"/> 2 cm Muck (A10)	
<input type="checkbox"/> Depleted Below Dark Surface (A11)	
<input type="checkbox"/> Thick Dark Surface (A12)	
<input type="checkbox"/> Sandy Mucky Mineral (S1)	
<input type="checkbox"/> 5 cm Mucky Peat or Peat (S3)	
<input type="checkbox"/> Sandy Gleyed Matrix (S4)	
<input type="checkbox"/> Sandy Redox (S5)	
<input type="checkbox"/> Stripped Matrix (S6)	
<input type="checkbox"/> Loamy Mucky Mineral (F1)	
<input type="checkbox"/> Loamy Gleyed Matrix (F2)	
<input type="checkbox"/> Depleted Matrix (F3)	
<input checked="" type="checkbox"/> Redox Dark Surface (F6)	
<input type="checkbox"/> Depleted Dark Surface (F7)	
<input type="checkbox"/> Redox Depressions (F8)	

\*Indicators of hydrophytic vegetation and wetland hydrology must be present, unless disturbed or problematic

<b>Restrictive Layer (if observed):</b> Type: _____ Depth (inches): _____	<b>Hydric soil present?</b> <u>Y</u>
---	--------------------------------------

Remarks:

**HYDROLOGY**

Wetland Hydrology Indicators:	
Primary Indicators (minimum of one is required; check all that apply)	Secondary Indicators (minimum of two required)
<input type="checkbox"/> Surface Water (A1)	<input type="checkbox"/> Aquatic Fauna (B13)
<input type="checkbox"/> High Water Table (A2)	<input type="checkbox"/> True Aquatic Plants (B14)
<input type="checkbox"/> Saturation (A3)	<input type="checkbox"/> Hydrogen Sulfide Odor (C1)
<input type="checkbox"/> Water Marks (B1)	<input type="checkbox"/> Oxidized Rhizospheres on Living Roots (C3)
<input type="checkbox"/> Sediment Deposits (B2)	<input type="checkbox"/> Presence of Reduced Iron (C4)
<input type="checkbox"/> Drift Deposits (B3)	<input type="checkbox"/> Recent Iron Reduction in Tilled Soils (C6)
<input type="checkbox"/> Algal Mat or Crust (B4)	<input type="checkbox"/> Thin Muck Surface (C7)
<input type="checkbox"/> Iron Deposits (B5)	<input type="checkbox"/> Gauge or Well Data (D9)
<input type="checkbox"/> Inundation Visible on Aerial Imagery (B7)	<input type="checkbox"/> Other (Explain in Remarks)
<input type="checkbox"/> Sparsely Vegetated Concave Surface (B8)	
<input type="checkbox"/> Water-Stained Leaves (B9)	
	<input type="checkbox"/> Surface Soil Cracks (B6)
	<input type="checkbox"/> Drainage Patterns (B10)
	<input type="checkbox"/> Dry-Season Water Table (C2)
	<input type="checkbox"/> Crayfish Burrows (C8)
	<input type="checkbox"/> Saturation Visible on Aerial Imagery (C9)
	<input type="checkbox"/> Stunted or Stressed Plants (D1)
	<input type="checkbox"/> Geomorphic Position (D2)
	<input type="checkbox"/> FAC-Neutral Test (D5)

<b>Field Observations:</b> Surface water present? Yes <input type="checkbox"/> No <input checked="" type="checkbox"/> Depth (inches): <u>0</u> Water table present? Yes <input type="checkbox"/> No <input checked="" type="checkbox"/> Depth (inches): _____ Saturation present? Yes <input type="checkbox"/> No <input checked="" type="checkbox"/> Depth (inches): _____ (includes capillary fringe)	<b>Indicators of wetland hydrology present?</b> <u>N</u>
---	--

Describe recorded data (stream gauge, monitoring well, aerial photos, previous inspections), if available:

Remarks:

**WETLAND DETERMINATION DATA FORM - Midwest Region**

Project/Site Bitter Root Wind Farm Project City/County: Yellow Medicine Sampling Date: 10/17/2017  
 Applicant/Owner: RES Americas State: MN Sampling Point: w-114n46w19-u04  
 Investigator(s): JLK/KD Section, Township, Range: T114n R46w Sec. 19  
 Landform (hillslope, terrace, etc.): Flat Local relief (concave, convex, none): none  
 Slope (%): 1-4 Lat: 44.667665 Long: -96.445151 Datum: NAD83  
 Soil Map Unit Name Hokans-Svea complex, 1 to 4 percent slopes NWI Classification: Upland

Are climatic/hydrologic conditions of the site typical for this time of the year? Y (If no, explain in remarks)  
 Are vegetation \_\_\_\_\_, soil \_\_\_\_\_, or hydrology \_\_\_\_\_ significantly disturbed? Are "normal circumstances" present? Yes  
 Are vegetation \_\_\_\_\_, soil \_\_\_\_\_, or hydrology \_\_\_\_\_ naturally problematic? present? Yes

**SUMMARY OF FINDINGS** (If needed, explain any answers in remarks.)

Hydrophytic vegetation present? <u>N</u>	<b>Is the sampled area within a wetland?</b> <u>N</u> If yes, optional wetland site ID: _____
Hydric soil present? <u>N</u>	
Indicators of wetland hydrology present? <u>N</u>	

Remarks: (Explain alternative procedures here or in a separate report.)  
 Rainfall for previous three months is 37% wetter than normal.

**VEGETATION** -- Use scientific names of plants.

Tree Stratum	(Plot size: _____)	Absolute % Cover	Dominant Species	Indicator Status	<b>Dominance Test Worksheet</b> Number of Dominant Species that are OBL, FACW, or FAC: <u>0</u> (A) Total Number of Dominant Species Across all Strata: <u>1</u> (B) Percent of Dominant Species that are OBL, FACW, or FAC: <u>0.00%</u> (A/B)
1					
2					
3					
4					
5					
		<u>0</u> = Total Cover			<b>Prevalence Index Worksheet</b> Total % Cover of: OBL species <u>0</u> x 1 = <u>0</u> FACW species <u>0</u> x 2 = <u>0</u> FAC species <u>0</u> x 3 = <u>0</u> FACU species <u>0</u> x 4 = <u>0</u> UPL species <u>0</u> x 5 = <u>0</u> Column totals <u>0</u> (A) <u>0</u> (B) Prevalence Index = B/A = _____
Sapling/Shrub stratum	(Plot size: _____)				
1					
2					
3					
4					
5					
		<u>0</u> = Total Cover			
Herb stratum	(Plot size: _____)				<b>Hydrophytic Vegetation Indicators:</b> _____ Rapid test for hydrophytic vegetation _____ Dominance test is >50% _____ Prevalence index is ≤3.0* _____ Morphological adaptations* (provide supporting data in Remarks or on a separate sheet) _____ Problematic hydrophytic vegetation* (explain) *Indicators of hydric soil and wetland hydrology must be present, unless disturbed or problematic
1	<u>Glycine max</u>	<u>100</u>	<u>Y</u>	<u>NI</u>	
2					
3					
4					
5					
6					
7					
8					
9					
10					
		<u>100</u> = Total Cover			
Woody vine stratum	(Plot size: _____)				
1					
2					
		<u>0</u> = Total Cover			

Remarks: (Include photo numbers here or on a separate sheet)



**SOIL**

Sampling Point: v-114n46w19-u0

**Profile Description: (Describe to the depth needed to document the indicator or confirm the absence of indicators.)**

Depth (Inches)	Matrix		Redox Features				Texture	Remarks
	Color (moist)	%	Color (moist)	%	Type*	Loc**		
0-24	10 YR 2/1	100						Silty Clay

\*Type: C = Concentration, D = Depletion, RM = Reduced Matrix, MS = Masked Sand Grains. \*\*Location: PL = Pore Lining, M = Matrix

<b>Hydric Soil Indicators:</b> <input type="checkbox"/> Histisol (A1) <input type="checkbox"/> Histic Epipedon (A2) <input type="checkbox"/> Black Histic (A3) <input type="checkbox"/> Hydrogen Sulfide (A4) <input type="checkbox"/> Stratified Layers (A5) <input type="checkbox"/> 2 cm Muck (A10) <input type="checkbox"/> Depleted Below Dark Surface (A11) <input type="checkbox"/> Thick Dark Surface (A12) <input type="checkbox"/> Sandy Mucky Mineral (S1) <input type="checkbox"/> 5 cm Mucky Peat or Peat (S3)		<input type="checkbox"/> Sandy Gleyed Matrix (S4) <input type="checkbox"/> Sandy Redox (S5) <input type="checkbox"/> Stripped Matrix (S6) <input type="checkbox"/> Loamy Mucky Mineral (F1) <input type="checkbox"/> Loamy Gleyed Matrix (F2) <input type="checkbox"/> Depleted Matrix (F3) <input checked="" type="checkbox"/> Redox Dark Surface (F6) <input type="checkbox"/> Depleted Dark Surface (F7) <input type="checkbox"/> Redox Depressions (F8)		<b>Indicators for Problematic Hydric Soils:</b> <input type="checkbox"/> Coast Prairie Redox (A16) (LRR K, L, R) <input type="checkbox"/> Dark Surface (S7) (LRR K, L) <input type="checkbox"/> Iron-Manganese Masses (F12) (LRR K, L, R) <input type="checkbox"/> Very Shallow Dark Surface (TF12) <input type="checkbox"/> Other (explain in remarks)	
*Indicators of hydrophytic vegetation and wetland hydrology must be present, unless disturbed or problematic					

<b>Restrictive Layer (if observed):</b> Type: _____ Depth (inches): _____	Hydric soil present? <u>  N  </u>
---	-----------------------------------

Remarks:

**HYDROLOGY**

**Wetland Hydrology Indicators:**

<b>Primary Indicators (minimum of one is required; check all that apply)</b> <input type="checkbox"/> Surface Water (A1) <input type="checkbox"/> High Water Table (A2) <input type="checkbox"/> Saturation (A3) <input type="checkbox"/> Water Marks (B1) <input type="checkbox"/> Sediment Deposits (B2) <input type="checkbox"/> Drift Deposits (B3) <input type="checkbox"/> Algal Mat or Crust (B4) <input type="checkbox"/> Iron Deposits (B5) <input type="checkbox"/> Inundation Visible on Aerial Imagery (B7) <input type="checkbox"/> Sparsely Vegetated Concave Surface (B8) <input type="checkbox"/> Water-Stained Leaves (B9)		<b>Secondary Indicators (minimum of two required)</b> <input type="checkbox"/> Aquatic Fauna (B13) <input type="checkbox"/> True Aquatic Plants (B14) <input type="checkbox"/> Hydrogen Sulfide Odor (C1) <input type="checkbox"/> Oxidized Rhizospheres on Living Roots (C3) <input type="checkbox"/> Presence of Reduced Iron (C4) <input type="checkbox"/> Recent Iron Reduction in Tilled Soils (C6) <input type="checkbox"/> Thin Muck Surface (C7) <input type="checkbox"/> Gauge or Well Data (D9) <input type="checkbox"/> Other (Explain in Remarks)		<input type="checkbox"/> Surface Soil Cracks (B6) <input type="checkbox"/> Drainage Patterns (B10) <input type="checkbox"/> Dry-Season Water Table (C2) <input type="checkbox"/> Crayfish Burrows (C8) <input type="checkbox"/> Saturation Visible on Aerial Imagery (C9) <input type="checkbox"/> Stunted or Stressed Plants (D1) <input type="checkbox"/> Geomorphic Position (D2) <input type="checkbox"/> FAC-Neutral Test (D5)	
--	--	--	--	--	--

<b>Field Observations:</b> Surface water present? Yes <input type="checkbox"/> No <input checked="" type="checkbox"/> Depth (inches): _____ Water table present? Yes <input type="checkbox"/> No <input checked="" type="checkbox"/> Depth (inches): _____ Saturation present? Yes <input type="checkbox"/> No <input checked="" type="checkbox"/> Depth (inches): _____ (includes capillary fringe)	Indicators of wetland hydrology present? <u>  N  </u>
--	---

Describe recorded data (stream gauge, monitoring well, aerial photos, previous inspections), if available:

Remarks:

**WETLAND DETERMINATION DATA FORM - Midwest Region**

Project/Site Bitter Root Wind Farm Project City/County: Yellow Medicine Sampling Date: 10/17/2017  
 Applicant/Owner: RES Americas State: MN Sampling Point: w-114n46w19-u05  
 Investigator(s): JLK/KD Section, Township, Range: T114n R46w Sec. 19  
 Landform (hillslope, terrace, etc.): Flat Local relief (concave, convex, none): none  
 Slope (%): 1-4 Lat: 44.667605 Long: -96.444389 Datum: NAD83  
 Soil Map Unit Name Hokans-Svea complex, 1 to 4 percent slopes NWI Classification: Upland

Are climatic/hydrologic conditions of the site typical for this time of the year? Y (If no, explain in remarks)  
 Are vegetation \_\_\_\_\_, soil \_\_\_\_\_, or hydrology \_\_\_\_\_ significantly disturbed? Are "normal circumstances" present? Yes  
 Are vegetation \_\_\_\_\_, soil \_\_\_\_\_, or hydrology \_\_\_\_\_ naturally problematic? present? Yes

**SUMMARY OF FINDINGS** (If needed, explain any answers in remarks.)

Hydrophytic vegetation present? <u>N</u>	<b>Is the sampled area within a wetland?</b> <u>N</u> If yes, optional wetland site ID: _____
Hydric soil present? <u>N</u>	
Indicators of wetland hydrology present? <u>N</u>	

Remarks: (Explain alternative procedures here or in a separate report.)  
 Rainfall for previous three months is 37% wetter than normal.

**VEGETATION -- Use scientific names of plants.**

Tree Stratum (Plot size: _____)	Absolute % Cover	Dominant Species	Indicator Status	<b>Dominance Test Worksheet</b>	
1 _____	_____	_____	_____	Number of Dominant Species that are OBL, FACW, or FAC: <u>0</u> (A)	
2 _____	_____	_____	_____	Total Number of Dominant Species Across all Strata: <u>1</u> (B)	
3 _____	_____	_____	_____	Percent of Dominant Species that are OBL, FACW, or FAC: <u>0.00%</u> (A/B)	
4 _____	_____	_____	_____		
5 _____	_____	_____	_____		
<u>0</u> = Total Cover					
Sapling/Shrub stratum (Plot size: _____)	Absolute % Cover	Dominant Species	Indicator Status	<b>Prevalence Index Worksheet</b>	
1 _____	_____	_____	_____	Total % Cover of:	
2 _____	_____	_____	_____	OBL species <u>0</u> x 1 = <u>0</u>	
3 _____	_____	_____	_____	FACW species <u>0</u> x 2 = <u>0</u>	
4 _____	_____	_____	_____	FAC species <u>0</u> x 3 = <u>0</u>	
5 _____	_____	_____	_____	FACU species <u>120</u> x 4 = <u>480</u>	
<u>0</u> = Total Cover				UPL species <u>0</u> x 5 = <u>0</u>	
				Column totals <u>120</u> (A) <u>480</u> (B)	
				Prevalence Index = B/A = <u>4.00</u>	
Herb stratum (Plot size: _____)	Absolute % Cover	Dominant Species	Indicator Status	<b>Hydrophytic Vegetation Indicators:</b>	
1 <u>Bromus inermis</u>	<u>100</u>	<u>Y</u>	<u>FACU</u>	_____ Rapid test for hydrophytic vegetation	
2 <u>Cirsium arvense</u>	<u>10</u>	<u>N</u>	<u>FACU</u>	_____ Dominance test is >50%	
3 <u>Trifolium pratense</u>	<u>5</u>	<u>N</u>	<u>FACU</u>	_____ Prevalence index is ≤3.0*	
4 <u>Taraxacum officinale</u>	<u>5</u>	<u>N</u>	<u>FACU</u>	_____ Morphological adaptations* (provide supporting data in Remarks or on a separate sheet)	
5 _____	_____	_____	_____	_____ Problematic hydrophytic vegetation* (explain)	
6 _____	_____	_____	_____		
7 _____	_____	_____	_____		
8 _____	_____	_____	_____		
9 _____	_____	_____	_____		
10 _____	_____	_____	_____		
<u>120</u> = Total Cover					
Woody vine stratum (Plot size: _____)	Absolute % Cover	Dominant Species	Indicator Status	<b>Hydrophytic vegetation present?</b> <u>Y</u>	
1 _____	_____	_____	_____		
2 _____	_____	_____	_____		
<u>0</u> = Total Cover					

Remarks: (Include photo numbers here or on a separate sheet)

**SOIL**

Sampling Point: v-114n46w19-u0

**Profile Description: (Describe to the depth needed to document the indicator or confirm the absence of indicators.)**

Depth (Inches)	Matrix		Redox Features				Texture	Remarks
	Color (moist)	%	Color (moist)	%	Type*	Loc**		
0-24	10 YR 2/1	100						Silty Clay

\*Type: C = Concentration, D = Depletion, RM = Reduced Matrix, MS = Masked Sand Grains. \*\*Location: PL = Pore Lining, M = Matrix

<b>Hydric Soil Indicators:</b> <input type="checkbox"/> Histisol (A1) <input type="checkbox"/> Histic Epipedon (A2) <input type="checkbox"/> Black Histic (A3) <input type="checkbox"/> Hydrogen Sulfide (A4) <input type="checkbox"/> Stratified Layers (A5) <input type="checkbox"/> 2 cm Muck (A10) <input type="checkbox"/> Depleted Below Dark Surface (A11) <input type="checkbox"/> Thick Dark Surface (A12) <input type="checkbox"/> Sandy Mucky Mineral (S1) <input type="checkbox"/> 5 cm Mucky Peat or Peat (S3)		<input type="checkbox"/> Sandy Gleyed Matrix (S4) <input type="checkbox"/> Sandy Redox (S5) <input type="checkbox"/> Stripped Matrix (S6) <input type="checkbox"/> Loamy Mucky Mineral (F1) <input type="checkbox"/> Loamy Gleyed Matrix (F2) <input type="checkbox"/> Depleted Matrix (F3) <input checked="" type="checkbox"/> Redox Dark Surface (F6) <input type="checkbox"/> Depleted Dark Surface (F7) <input type="checkbox"/> Redox Depressions (F8)		<b>Indicators for Problematic Hydric Soils:</b> <input type="checkbox"/> Coast Prairie Redox (A16) (LRR K, L, R) <input type="checkbox"/> Dark Surface (S7) (LRR K, L) <input type="checkbox"/> Iron-Manganese Masses (F12) (LRR K, L, R) <input type="checkbox"/> Very Shallow Dark Surface (TF12) <input type="checkbox"/> Other (explain in remarks)	
---	--	---	--	--	--

\*Indicators of hydrophytic vegetation and wetland hydrology must be present, unless disturbed or problematic

<b>Restrictive Layer (if observed):</b> Type: _____ Depth (inches): _____	Hydric soil present? <u>  N  </u>
---	-----------------------------------

Remarks:

**HYDROLOGY**

**Wetland Hydrology Indicators:**

<b>Primary Indicators (minimum of one is required; check all that apply)</b> <input type="checkbox"/> Surface Water (A1) <input type="checkbox"/> High Water Table (A2) <input type="checkbox"/> Saturation (A3) <input type="checkbox"/> Water Marks (B1) <input type="checkbox"/> Sediment Deposits (B2) <input type="checkbox"/> Drift Deposits (B3) <input type="checkbox"/> Algal Mat or Crust (B4) <input type="checkbox"/> Iron Deposits (B5) <input type="checkbox"/> Inundation Visible on Aerial Imagery (B7) <input type="checkbox"/> Sparsely Vegetated Concave Surface (B8) <input type="checkbox"/> Water-Stained Leaves (B9)		<input type="checkbox"/> Aquatic Fauna (B13) <input type="checkbox"/> True Aquatic Plants (B14) <input type="checkbox"/> Hydrogen Sulfide Odor (C1) <input type="checkbox"/> Oxidized Rhizospheres on Living Roots (C3) <input type="checkbox"/> Presence of Reduced Iron (C4) <input type="checkbox"/> Recent Iron Reduction in Tilled Soils (C6) <input type="checkbox"/> Thin Muck Surface (C7) <input type="checkbox"/> Gauge or Well Data (D9) <input type="checkbox"/> Other (Explain in Remarks)		<b>Secondary Indicators (minimum of two required)</b> <input type="checkbox"/> Surface Soil Cracks (B6) <input type="checkbox"/> Drainage Patterns (B10) <input type="checkbox"/> Dry-Season Water Table (C2) <input type="checkbox"/> Crayfish Burrows (C8) <input type="checkbox"/> Saturation Visible on Aerial Imagery (C9) <input type="checkbox"/> Stunted or Stressed Plants (D1) <input type="checkbox"/> Geomorphic Position (D2) <input type="checkbox"/> FAC-Neutral Test (D5)	
--	--	---	--	---	--

<b>Field Observations:</b> Surface water present? Yes <input type="checkbox"/> No <input checked="" type="checkbox"/> Depth (inches): _____ Water table present? Yes <input type="checkbox"/> No <input checked="" type="checkbox"/> Depth (inches): _____ Saturation present? Yes <input type="checkbox"/> No <input checked="" type="checkbox"/> Depth (inches): _____ (includes capillary fringe)	Indicators of wetland hydrology present? <u>  N  </u>
--	---

Describe recorded data (stream gauge, monitoring well, aerial photos, previous inspections), if available:

Remarks:

**WETLAND DETERMINATION DATA FORM - Midwest Region**

Project/Site Bitter Root Wind Farm Project City/County: Yellow Medicine Sampling Date: 10/17/2017  
 Applicant/Owner: RES Americas State: MN Sampling Point: w-114n46w19-u06  
 Investigator(s): JLK/KD Section, Township, Range: T114n R46w Sec. 19  
 Landform (hillslope, terrace, etc.): Flat Local relief (concave, convex, none): none  
 Slope (%): 1-4 Lat: 44.668494 Long: -96.441993 Datum: NAD83  
 Soil Map Unit Name Hokans-Svea complex, 1 to 4 percent slopes NWI Classification: Upland

Are climatic/hydrologic conditions of the site typical for this time of the year? Y (If no, explain in remarks)  
 Are vegetation \_\_\_\_\_, soil \_\_\_\_\_, or hydrology \_\_\_\_\_ significantly disturbed? Are "normal circumstances" present? Yes  
 Are vegetation \_\_\_\_\_, soil \_\_\_\_\_, or hydrology \_\_\_\_\_ naturally problematic? present? Yes

**SUMMARY OF FINDINGS** (If needed, explain any answers in remarks.)

Hydrophytic vegetation present? <u>N</u>	<b>Is the sampled area within a wetland?</b> <u>N</u> If yes, optional wetland site ID: _____
Hydric soil present? <u>N</u>	
Indicators of wetland hydrology present? <u>N</u>	

Remarks: (Explain alternative procedures here or in a separate report.)  
 Rainfall for previous three months is 37% wetter than normal.

**VEGETATION -- Use scientific names of plants.**

Tree Stratum (Plot size: _____)	Absolute % Cover	Dominant Species	Indicator Status	<b>Dominance Test Worksheet</b>	
1 _____	_____	_____	_____	Number of Dominant Species that are OBL, FACW, or FAC: <u>1</u> (A)	
2 _____	_____	_____	_____	Total Number of Dominant Species Across all Strata: <u>2</u> (B)	
3 _____	_____	_____	_____	Percent of Dominant Species that are OBL, FACW, or FAC: <u>50.00%</u> (A/B)	
4 _____	_____	_____	_____		
5 _____	_____	_____	_____		
	<u>0</u> = Total Cover				
Sapling/Shrub stratum (Plot size: _____)	Absolute % Cover	Dominant Species	Indicator Status	<b>Prevalence Index Worksheet</b>	
1 _____	_____	_____	_____	Total % Cover of:	
2 _____	_____	_____	_____	OBL species <u>0</u> x 1 = <u>0</u>	
3 _____	_____	_____	_____	FACW species <u>35</u> x 2 = <u>70</u>	
4 _____	_____	_____	_____	FAC species <u>0</u> x 3 = <u>0</u>	
5 _____	_____	_____	_____	FACU species <u>70</u> x 4 = <u>280</u>	
	<u>0</u> = Total Cover			UPL species <u>0</u> x 5 = <u>0</u>	
				Column totals <u>105</u> (A) <u>350</u> (B)	
				Prevalence Index = B/A = <u>3.33</u>	
Herb stratum (Plot size: _____)	Absolute % Cover	Dominant Species	Indicator Status	<b>Hydrophytic Vegetation Indicators:</b>	
1 <u>Bromus inermis</u>	<u>55</u>	<u>Y</u>	<u>FACU</u>	_____ Rapid test for hydrophytic vegetation	
2 <u>Phalaris arundinacea</u>	<u>35</u>	<u>Y</u>	<u>FACW</u>	_____ Dominance test is >50%	
3 <u>Asclepias syriaca</u>	<u>10</u>	<u>N</u>	<u>FACU</u>	_____ Prevalence index is ≤3.0*	
4 <u>Cirsium arvense</u>	<u>5</u>	<u>N</u>	<u>FACU</u>	_____ Morphological adaptations* (provide supporting data in Remarks or on a separate sheet)	
5 _____	_____	_____	_____	_____ Problematic hydrophytic vegetation* (explain)	
6 _____	_____	_____	_____		
7 _____	_____	_____	_____		
8 _____	_____	_____	_____		
9 _____	_____	_____	_____		
10 _____	_____	_____	_____		
	<u>105</u> = Total Cover				
Woody vine stratum (Plot size: _____)	Absolute % Cover	Dominant Species	Indicator Status	<b>Hydrophytic vegetation present?</b> <u>N</u>	
1 _____	_____	_____	_____		
2 _____	_____	_____	_____		
	<u>0</u> = Total Cover				

Remarks: (Include photo numbers here or on a separate sheet)

**SOIL**

Sampling Point: v-114n46w19-u01

**Profile Description: (Describe to the depth needed to document the indicator or confirm the absence of indicators.)**

Depth (Inches)	Matrix		Redox Features				Texture	Remarks
	Color (moist)	%	Color (moist)	%	Type*	Loc**		
0-24	10 YR 2/1	100						Silty Clay

\*Type: C = Concentration, D = Depletion, RM = Reduced Matrix, MS = Masked Sand Grains. \*\*Location: PL = Pore Lining, M = Matrix

<b>Hydric Soil Indicators:</b> <input type="checkbox"/> Histisol (A1) <input type="checkbox"/> Histic Epipedon (A2) <input type="checkbox"/> Black Histic (A3) <input type="checkbox"/> Hydrogen Sulfide (A4) <input type="checkbox"/> Stratified Layers (A5) <input type="checkbox"/> 2 cm Muck (A10) <input type="checkbox"/> Depleted Below Dark Surface (A11) <input type="checkbox"/> Thick Dark Surface (A12) <input type="checkbox"/> Sandy Mucky Mineral (S1) <input type="checkbox"/> 5 cm Mucky Peat or Peat (S3)		<input type="checkbox"/> Sandy Gleyed Matrix (S4) <input type="checkbox"/> Sandy Redox (S5) <input type="checkbox"/> Stripped Matrix (S6) <input type="checkbox"/> Loamy Mucky Mineral (F1) <input type="checkbox"/> Loamy Gleyed Matrix (F2) <input type="checkbox"/> Depleted Matrix (F3) <input checked="" type="checkbox"/> Redox Dark Surface (F6) <input type="checkbox"/> Depleted Dark Surface (F7) <input type="checkbox"/> Redox Depressions (F8)		<b>Indicators for Problematic Hydric Soils:</b> <input type="checkbox"/> Coast Prairie Redox (A16) (LRR K, L, R) <input type="checkbox"/> Dark Surface (S7) (LRR K, L) <input type="checkbox"/> Iron-Manganese Masses (F12) (LRR K, L, R) <input type="checkbox"/> Very Shallow Dark Surface (TF12) <input type="checkbox"/> Other (explain in remarks)	
---	--	---	--	--	--

\*Indicators of hydrophytic vegetation and wetland hydrology must be present, unless disturbed or problematic

<b>Restrictive Layer (if observed):</b> Type: _____ Depth (inches): _____	Hydric soil present? <u>  N  </u>
---	-----------------------------------

Remarks:

**HYDROLOGY**

**Wetland Hydrology Indicators:**

<b>Primary Indicators (minimum of one is required; check all that apply)</b> <input type="checkbox"/> Surface Water (A1) <input type="checkbox"/> High Water Table (A2) <input type="checkbox"/> Saturation (A3) <input type="checkbox"/> Water Marks (B1) <input type="checkbox"/> Sediment Deposits (B2) <input type="checkbox"/> Drift Deposits (B3) <input type="checkbox"/> Algal Mat or Crust (B4) <input type="checkbox"/> Iron Deposits (B5) <input type="checkbox"/> Inundation Visible on Aerial Imagery (B7) <input type="checkbox"/> Sparsely Vegetated Concave Surface (B8) <input type="checkbox"/> Water-Stained Leaves (B9)		<b>Secondary Indicators (minimum of two required)</b> <input type="checkbox"/> Aquatic Fauna (B13) <input type="checkbox"/> True Aquatic Plants (B14) <input type="checkbox"/> Hydrogen Sulfide Odor (C1) <input type="checkbox"/> Oxidized Rhizospheres on Living Roots (C3) <input type="checkbox"/> Presence of Reduced Iron (C4) <input type="checkbox"/> Recent Iron Reduction in Tilled Soils (C6) <input type="checkbox"/> Thin Muck Surface (C7) <input type="checkbox"/> Gauge or Well Data (D9) <input type="checkbox"/> Other (Explain in Remarks)		<input type="checkbox"/> Surface Soil Cracks (B6) <input type="checkbox"/> Drainage Patterns (B10) <input type="checkbox"/> Dry-Season Water Table (C2) <input type="checkbox"/> Crayfish Burrows (C8) <input type="checkbox"/> Saturation Visible on Aerial Imagery (C9) <input type="checkbox"/> Stunted or Stressed Plants (D1) <input type="checkbox"/> Geomorphic Position (D2) <input type="checkbox"/> FAC-Neutral Test (D5)	
--	--	--	--	--	--

<b>Field Observations:</b> Surface water present? Yes <input type="checkbox"/> No <input checked="" type="checkbox"/> Depth (inches): _____ Water table present? Yes <input type="checkbox"/> No <input checked="" type="checkbox"/> Depth (inches): _____ Saturation present? Yes <input type="checkbox"/> No <input checked="" type="checkbox"/> Depth (inches): _____ (includes capillary fringe)	Indicators of wetland hydrology present? <u>  N  </u>
--	---

Describe recorded data (stream gauge, monitoring well, aerial photos, previous inspections), if available:

Remarks:

**WETLAND DETERMINATION DATA FORM - Midwest Region**

Project/Site Bitter Root Wind Farm Project City/County: Yellow Medicine Sampling Date: 10/17/2017  
 Applicant/Owner: RES Americas State: MN Sampling Point: w-114n46w19-w01  
 Investigator(s): JLK/KD Section, Township, Range: T114n R46w Sec. 19  
 Landform (hillslope, terrace, etc.): Depression Local relief (concave, convex, none): Concave  
 Slope (%): 0-1 Lat: 44.66817 Long: -96.451089 Datum: NAD83  
 Soil Map Unit Name Lamoure silty clay loam, 0 to 2 percent slopes, frequently flooded NWI Classification: PEM

Are climatic/hydrologic conditions of the site typical for this time of the year? Y (If no, explain in remarks)  
 Are vegetation \_\_\_\_\_, soil \_\_\_\_\_, or hydrology \_\_\_\_\_ significantly disturbed? Are "normal circumstances" present? Yes  
 Are vegetation \_\_\_\_\_, soil \_\_\_\_\_, or hydrology \_\_\_\_\_ naturally problematic? present? Yes

**SUMMARY OF FINDINGS** (If needed, explain any answers in remarks.)

Hydrophytic vegetation present?	<u>Y</u>	<b>Is the sampled area within a wetland?</b> <u>Y</u> If yes, optional wetland site ID: _____
Hydric soil present?	<u>Y</u>	
Indicators of wetland hydrology present?	<u>Y</u>	

Remarks: (Explain alternative procedures here or in a separate report.)  
 Rainfall for previous three months is 37% wetter than normal.

**VEGETATION -- Use scientific names of plants.**

Tree Stratum	(Plot size: _____)	Absolute % Cover	Dominant Species	Indicator Status	<b>Dominance Test Worksheet</b>
1	_____	_____	_____	_____	
2	_____	_____	_____	_____	Total Number of Dominant Species Across all Strata: <u>2</u> (B)
3	_____	_____	_____	_____	Percent of Dominant Species that are OBL, FACW, or FAC: <u>100.00%</u> (A/B)
4	_____	_____	_____	_____	
5	_____	_____	_____	_____	
		<u>0</u>	= Total Cover		
Sapling/Shrub stratum	(Plot size: _____)	Absolute % Cover	Dominant Species	Indicator Status	<b>Prevalence Index Worksheet</b>
1	_____	_____	_____	_____	
2	_____	_____	_____	_____	OBL species <u>45</u> x 1 = <u>45</u>
3	_____	_____	_____	_____	FACW species <u>70</u> x 2 = <u>140</u>
4	_____	_____	_____	_____	FAC species <u>0</u> x 3 = <u>0</u>
5	_____	_____	_____	_____	FACU species <u>0</u> x 4 = <u>0</u>
		<u>0</u>	= Total Cover		UPL species <u>0</u> x 5 = <u>0</u>
		<u>115</u>	= Total Cover		Column totals <u>115</u> (A) <u>185</u> (B)
					Prevalence Index = B/A = <u>1.61</u>
Herb stratum	(Plot size: _____)	Absolute % Cover	Dominant Species	Indicator Status	<b>Hydrophytic Vegetation Indicators:</b> _____ Rapid test for hydrophytic vegetation <input checked="" type="checkbox"/> Dominance test is >50% <input checked="" type="checkbox"/> Prevalence index is ≤3.0* _____ Morphological adaptations* (provide supporting data in Remarks or on a separate sheet) _____ Problematic hydrophytic vegetation* (explain) *Indicators of hydric soil and wetland hydrology must be present, unless disturbed or problematic
1	<u>Phalaris arundinacea</u>	<u>70</u>	<u>Y</u>	<u>FACW</u>	
2	<u>Carex lacustris</u>	<u>30</u>	<u>Y</u>	<u>OBL</u>	
3	<u>Typha X glauca</u>	<u>10</u>	<u>N</u>	<u>OBL</u>	
4	<u>Persicaria amphibia</u>	<u>5</u>	<u>N</u>	<u>OBL</u>	
5	_____	_____	_____	_____	
6	_____	_____	_____	_____	
7	_____	_____	_____	_____	
8	_____	_____	_____	_____	
9	_____	_____	_____	_____	
10	_____	_____	_____	_____	
		<u>115</u>	= Total Cover		
Woody vine stratum	(Plot size: _____)	Absolute % Cover	Dominant Species	Indicator Status	<b>Hydrophytic vegetation present?</b> <u>N</u>
1	_____	_____	_____	_____	
2	_____	_____	_____	_____	
		<u>0</u>	= Total Cover		

Remarks: (Include photo numbers here or on a separate sheet)

**SOIL**

Sampling Point: v-114n46w19-w0

**Profile Description: (Describe to the depth needed to document the indicator or confirm the absence of indicators.)**

Depth (Inches)	Matrix		Redox Features				Texture	Remarks
	Color (moist)	%	Color (moist)	%	Type*	Loc**		
0-4	10 YR 2/1	100						Silty Clay
4-12	10 YR 2/1	55	10 YR 4/1	40	D	M		Silty Clay
			10 YR 5/4	5	C	M		

\*Type: C = Concentration, D = Depletion, RM = Reduced Matrix, MS = Masked Sand Grains. \*\*Location: PL = Pore Lining, M = Matrix

Hydric Soil Indicators:	Indicators for Problematic Hydric Soils:
<input type="checkbox"/> Histisol (A1)	<input type="checkbox"/> Coast Prairie Redox (A16) (LRR K, L, R)
<input type="checkbox"/> Histic Epipedon (A2)	<input type="checkbox"/> Dark Surface (S7) (LRR K, L)
<input type="checkbox"/> Black Histic (A3)	<input type="checkbox"/> Iron-Manganese Masses (F12) (LRR K, L, R)
<input type="checkbox"/> Hydrogen Sulfide (A4)	<input type="checkbox"/> Very Shallow Dark Surface (TF12)
<input type="checkbox"/> Stratified Layers (A5)	<input type="checkbox"/> Other (explain in remarks)
<input type="checkbox"/> 2 cm Muck (A10)	
<input type="checkbox"/> Depleted Below Dark Surface (A11)	
<input type="checkbox"/> Thick Dark Surface (A12)	
<input type="checkbox"/> Sandy Mucky Mineral (S1)	
<input type="checkbox"/> 5 cm Mucky Peat or Peat (S3)	
<input type="checkbox"/> Sandy Gleyed Matrix (S4)	
<input type="checkbox"/> Sandy Redox (S5)	
<input type="checkbox"/> Stripped Matrix (S6)	
<input type="checkbox"/> Loamy Mucky Mineral (F1)	
<input type="checkbox"/> Loamy Gleyed Matrix (F2)	
<input type="checkbox"/> Depleted Matrix (F3)	
<input checked="" type="checkbox"/> Redox Dark Surface (F6)	
<input type="checkbox"/> Depleted Dark Surface (F7)	
<input type="checkbox"/> Redox Depressions (F8)	

\*Indicators of hydrophytic vegetation and wetland hydrology must be present, unless disturbed or problematic

**Restrictive Layer (if observed):**  
 Type: \_\_\_\_\_  
 Depth (inches): \_\_\_\_\_

**Hydric soil present?**   Y  

Remarks:

**HYDROLOGY**

**Wetland Hydrology Indicators:**

Primary Indicators (minimum of one is required; check all that apply)	Secondary Indicators (minimum of two required)
<input checked="" type="checkbox"/> Surface Water (A1)	<input type="checkbox"/> Aquatic Fauna (B13)
<input type="checkbox"/> High Water Table (A2)	<input type="checkbox"/> True Aquatic Plants (B14)
<input type="checkbox"/> Saturation (A3)	<input type="checkbox"/> Hydrogen Sulfide Odor (C1)
<input type="checkbox"/> Water Marks (B1)	<input type="checkbox"/> Oxidized Rhizospheres on Living Roots (C3)
<input type="checkbox"/> Sediment Deposits (B2)	<input type="checkbox"/> Presence of Reduced Iron (C4)
<input type="checkbox"/> Drift Deposits (B3)	<input type="checkbox"/> Recent Iron Reduction in Tilled Soils (C6)
<input checked="" type="checkbox"/> Algal Mat or Crust (B4)	<input type="checkbox"/> Thin Muck Surface (C7)
<input type="checkbox"/> Iron Deposits (B5)	<input type="checkbox"/> Gauge or Well Data (D9)
<input checked="" type="checkbox"/> Inundation Visible on Aerial Imagery (B7)	<input type="checkbox"/> Other (Explain in Remarks)
<input type="checkbox"/> Sparsely Vegetated Concave Surface (B8)	
<input type="checkbox"/> Water-Stained Leaves (B9)	
	<input type="checkbox"/> Surface Soil Cracks (B6)
	<input type="checkbox"/> Drainage Patterns (B10)
	<input type="checkbox"/> Dry-Season Water Table (C2)
	<input type="checkbox"/> Crayfish Burrows (C8)
	<input type="checkbox"/> Saturation Visible on Aerial Imagery (C9)
	<input type="checkbox"/> Stunted or Stressed Plants (D1)
	<input checked="" type="checkbox"/> Geomorphic Position (D2)
	<input checked="" type="checkbox"/> FAC-Neutral Test (D5)

**Field Observations:**

Surface water present?	Yes <input checked="" type="checkbox"/>	No <input type="checkbox"/>	Depth (inches): <u>  1  </u>	<b>Indicators of wetland hydrology present?</b> <u>  Y  </u>
Water table present?	Yes <input type="checkbox"/>	No <input checked="" type="checkbox"/>	Depth (inches): <u>          </u>	
Saturation present? (includes capillary fringe)	Yes <input type="checkbox"/>	No <input checked="" type="checkbox"/>	Depth (inches): <u>          </u>	

Describe recorded data (stream gauge, monitoring well, aerial photos, previous inspections), if available:

Remarks:

**WETLAND DETERMINATION DATA FORM - Midwest Region**

Project/Site Bitter Root Wind Farm Project City/County: Yellow Medicine Sampling Date: 10/17/2017  
 Applicant/Owner: RES Americas State: MN Sampling Point: w-114n46w19-w02  
 Investigator(s): JLK/KD Section, Township, Range: T114n R46w Sec. 19  
 Landform (hillslope, terrace, etc.): Depression Local relief (concave, convex, none): Concave  
 Slope (%): 0-1 Lat: 44.669114 Long: -96.449543 Datum: NAD83  
 Soil Map Unit Name Southam silty clay loam, 0 to 1 percent slopes NWI Classification: PEM

Are climatic/hydrologic conditions of the site typical for this time of the year? Y (If no, explain in remarks)  
 Are vegetation \_\_\_\_\_, soil \_\_\_\_\_, or hydrology \_\_\_\_\_ significantly disturbed? Are "normal circumstances" present? Yes  
 Are vegetation \_\_\_\_\_, soil \_\_\_\_\_, or hydrology \_\_\_\_\_ naturally problematic? present? Yes

**SUMMARY OF FINDINGS**

(If needed, explain any answers in remarks.)

Hydrophytic vegetation present? <u>Y</u>	<b>Is the sampled area within a wetland?</b> <u>Y</u>
Hydric soil present? <u>Y</u>	
Indicators of wetland hydrology present? <u>Y</u>	
If yes, optional wetland site ID: _____	

Remarks: (Explain alternative procedures here or in a separate report.)

Rainfall for previous three months is 37% wetter than normal.

**VEGETATION -- Use scientific names of plants.**

Tree Stratum	(Plot size: _____)	Absolute % Cover	Dominant Species	Indicator Status	<b>Dominance Test Worksheet</b>	
1	_____	_____	_____	_____	Number of Dominant Species that are OBL, FACW, or FAC: <u>2</u> (A)	
2	_____	_____	_____	_____	Total Number of Dominant Species Across all Strata: <u>2</u> (B)	
3	_____	_____	_____	_____	Percent of Dominant Species that are OBL, FACW, or FAC: <u>100.00%</u> (A/B)	
4	_____	_____	_____	_____		
5	_____	_____	_____	_____		
		<u>0</u>	= Total Cover			
Sapling/Shrub stratum	(Plot size: _____)	Absolute % Cover	Dominant Species	Indicator Status	<b>Prevalence Index Worksheet</b>	
1	_____	_____	_____	_____	Total % Cover of:	
2	_____	_____	_____	_____	OBL species <u>75</u> x 1 = <u>75</u>	
3	_____	_____	_____	_____	FACW species <u>30</u> x 2 = <u>60</u>	
4	_____	_____	_____	_____	FAC species <u>0</u> x 3 = <u>0</u>	
5	_____	_____	_____	_____	FACU species <u>0</u> x 4 = <u>0</u>	
		<u>0</u>	= Total Cover		UPL species <u>0</u> x 5 = <u>0</u>	
					Column totals <u>105</u> (A) <u>135</u> (B)	
					Prevalence Index = B/A = <u>1.29</u>	
Herb stratum	(Plot size: _____)	Absolute % Cover	Dominant Species	Indicator Status	<b>Hydrophytic Vegetation Indicators:</b>	
1	<u>Carex lacustris</u>	<u>60</u>	<u>Y</u>	<u>OBL</u>	_____ Rapid test for hydrophytic vegetation	
2	<u>Phalaris arundinacea</u>	<u>30</u>	<u>Y</u>	<u>FACW</u>	<u>X</u> Dominance test is >50%	
3	<u>Schoenoplectus tabernaemontani</u>	<u>10</u>	<u>N</u>	<u>OBL</u>	<u>X</u> Prevalence index is ≤3.0*	
4	<u>Persicaria amphibia</u>	<u>5</u>	<u>N</u>	<u>OBL</u>	_____ Morphological adaptations* (provide supporting data in Remarks or on a separate sheet)	
5	_____	_____	_____	_____	_____ Problematic hydrophytic vegetation* (explain)	
6	_____	_____	_____	_____		
7	_____	_____	_____	_____		
8	_____	_____	_____	_____		
9	_____	_____	_____	_____		
10	_____	_____	_____	_____		
		<u>105</u>	= Total Cover			
Woody vine stratum	(Plot size: _____)	Absolute % Cover	Dominant Species	Indicator Status		
1	_____	_____	_____	_____		
2	_____	_____	_____	_____		
		<u>0</u>	= Total Cover			

**Hydrophytic Vegetation Indicators:**  
 \_\_\_\_\_ Rapid test for hydrophytic vegetation  
X Dominance test is >50%  
X Prevalence index is ≤3.0\*  
 \_\_\_\_\_ Morphological adaptations\* (provide supporting data in Remarks or on a separate sheet)  
 \_\_\_\_\_ Problematic hydrophytic vegetation\* (explain)  
 \*Indicators of hydric soil and wetland hydrology must be present, unless disturbed or problematic

**Hydrophytic vegetation present?** N

Remarks: (Include photo numbers here or on a separate sheet)



**SOIL**

Sampling Point: v-114n46w19-w0

**Profile Description: (Describe to the depth needed to document the indicator or confirm the absence of indicators.)**

Depth (Inches)	Matrix		Redox Features				Texture	Remarks
	Color (moist)	%	Color (moist)	%	Type*	Loc**		
0-6	10 YR 2/1	100						Silty Clay
6 - 25	10 YR 2/1	35	10 YR 5/2	60	D	M		Silty Clay
			10 YR 5/6	5	C	M		

\*Type: C = Concentration, D = Depletion, RM = Reduced Matrix, MS = Masked Sand Grains. \*\*Location: PL = Pore Lining, M = Matrix

<b>Hydric Soil Indicators:</b> <input type="checkbox"/> Histisol (A1) <input type="checkbox"/> Histic Epipedon (A2) <input type="checkbox"/> Black Histic (A3) <input type="checkbox"/> Hydrogen Sulfide (A4) <input type="checkbox"/> Stratified Layers (A5) <input type="checkbox"/> 2 cm Muck (A10) <input type="checkbox"/> Depleted Below Dark Surface (A11) <input type="checkbox"/> Thick Dark Surface (A12) <input type="checkbox"/> Sandy Mucky Mineral (S1) <input type="checkbox"/> 5 cm Mucky Peat or Peat (S3)		<input type="checkbox"/> Sandy Gleyed Matrix (S4) <input type="checkbox"/> Sandy Redox (S5) <input type="checkbox"/> Stripped Matrix (S6) <input type="checkbox"/> Loamy Mucky Mineral (F1) <input type="checkbox"/> Loamy Gleyed Matrix (F2) <input type="checkbox"/> Depleted Matrix (F3) <input checked="" type="checkbox"/> Redox Dark Surface (F6) <input type="checkbox"/> Depleted Dark Surface (F7) <input type="checkbox"/> Redox Depressions (F8)		<b>Indicators for Problematic Hydric Soils:</b> <input type="checkbox"/> Coast Prairie Redox (A16) (LRR K, L, R) <input type="checkbox"/> Dark Surface (S7) (LRR K, L) <input type="checkbox"/> Iron-Manganese Masses (F12) (LRR K, L, R) <input type="checkbox"/> Very Shallow Dark Surface (TF12) <input type="checkbox"/> Other (explain in remarks)	
---	--	---	--	--	--

\*Indicators of hydrophytic vegetation and wetland hydrology must be present, unless disturbed or problematic

<b>Restrictive Layer (if observed):</b> Type: _____ Depth (inches): _____	<b>Hydric soil present?</b> <u>  Y  </u>
---	--

Remarks:

**HYDROLOGY**

**Wetland Hydrology Indicators:**

<b>Primary Indicators (minimum of one is required; check all that apply)</b> <input type="checkbox"/> Surface Water (A1) <input type="checkbox"/> High Water Table (A2) <input type="checkbox"/> Saturation (A3) <input type="checkbox"/> Water Marks (B1) <input type="checkbox"/> Sediment Deposits (B2) <input type="checkbox"/> Drift Deposits (B3) <input type="checkbox"/> Algal Mat or Crust (B4) <input type="checkbox"/> Iron Deposits (B5) <input type="checkbox"/> Inundation Visible on Aerial Imagery (B7) <input type="checkbox"/> Sparsely Vegetated Concave Surface (B8) <input type="checkbox"/> Water-Stained Leaves (B9)		<b>Secondary Indicators (minimum of two required)</b> <input type="checkbox"/> Aquatic Fauna (B13) <input type="checkbox"/> True Aquatic Plants (B14) <input type="checkbox"/> Hydrogen Sulfide Odor (C1) <input type="checkbox"/> Oxidized Rhizospheres on Living Roots (C3) <input type="checkbox"/> Presence of Reduced Iron (C4) <input type="checkbox"/> Recent Iron Reduction in Tilled Soils (C6) <input type="checkbox"/> Thin Muck Surface (C7) <input type="checkbox"/> Gauge or Well Data (D9) <input type="checkbox"/> Other (Explain in Remarks)		<input type="checkbox"/> Surface Soil Cracks (B6) <input type="checkbox"/> Drainage Patterns (B10) <input type="checkbox"/> Dry-Season Water Table (C2) <input type="checkbox"/> Crayfish Burrows (C8) <input type="checkbox"/> Saturation Visible on Aerial Imagery (C9) <input type="checkbox"/> Stunted or Stressed Plants (D1) <input type="checkbox"/> Geomorphic Position (D2) <input type="checkbox"/> FAC-Neutral Test (D5)	
--	--	--	--	--	--

<b>Field Observations:</b> Surface water present? Yes <u>  X  </u> No _____ Depth (inches): <u>  6  </u> Water table present? Yes _____ No <u>  X  </u> Depth (inches): _____ Saturation present? Yes _____ No <u>  X  </u> Depth (inches): _____ (includes capillary fringe)	<b>Indicators of wetland hydrology present?</b> <u>  Y  </u>
---	--

Describe recorded data (stream gauge, monitoring well, aerial photos, previous inspections), if available:

Remarks:

**WETLAND DETERMINATION DATA FORM - Midwest Region**

Project/Site Bitter Root Wind Farm Project City/County: Yellow Medicine Sampling Date: 10/17/2017  
 Applicant/Owner: RES Americas State: MN Sampling Point: w-114n46w19-w03  
 Investigator(s): JLK/KD Section, Township, Range: T114n R46w Sec. 19  
 Landform (hillslope, terrace, etc.): Depression Local relief (concave, convex, none): Concave  
 Slope (%): 6-12 Lat: 44.668607 Long: -96.449316 Datum: NAD83  
 Soil Map Unit Name Barnes-Buse complex, 6 to 12 percent slopes, moderately erode WI Classification: PEM

Are climatic/hydrologic conditions of the site typical for this time of the year? Y (If no, explain in remarks)  
 Are vegetation \_\_\_\_\_, soil \_\_\_\_\_, or hydrology \_\_\_\_\_ significantly disturbed? Are "normal circumstances" present? Yes  
 Are vegetation \_\_\_\_\_, soil \_\_\_\_\_, or hydrology \_\_\_\_\_ naturally problematic? present? Yes

**SUMMARY OF FINDINGS**

(If needed, explain any answers in remarks.)

Hydrophytic vegetation present? <u>Y</u>	<b>Is the sampled area within a wetland?</b> <u>Y</u> If yes, optional wetland site ID: _____
Hydric soil present? <u>Y</u>	
Indicators of wetland hydrology present? <u>Y</u>	

Remarks: (Explain alternative procedures here or in a separate report.)

Rainfall for previous three months is 37% wetter than normal.

**VEGETATION -- Use scientific names of plants.**

Tree Stratum	(Plot size: _____)	Absolute % Cover	Dominant Species	Indicator Status	<b>Dominance Test Worksheet</b> Number of Dominant Species that are OBL, FACW, or FAC: <u>1</u> (A) Total Number of Dominant Species Across all Strata: <u>2</u> (B) Percent of Dominant Species that are OBL, FACW, or FAC: <u>50.00%</u> (A/B)
1	_____	_____	_____	_____	
2	_____	_____	_____	_____	
3	_____	_____	_____	_____	
4	_____	_____	_____	_____	
5	_____	_____	_____	_____	
		<u>0</u> = Total Cover			
Sapling/Shrub stratum	(Plot size: _____)				<b>Prevalence Index Worksheet</b> Total % Cover of: OBL species <u>0</u> x 1 = <u>0</u> FACW species <u>0</u> x 2 = <u>0</u> FAC species <u>50</u> x 3 = <u>150</u> FACU species <u>30</u> x 4 = <u>120</u> UPL species <u>0</u> x 5 = <u>0</u> Column totals <u>80</u> (A) <u>270</u> (B) Prevalence Index = B/A = <u>3.38</u>
1	_____	_____	_____	_____	
2	_____	_____	_____	_____	
3	_____	_____	_____	_____	
4	_____	_____	_____	_____	
5	_____	_____	_____	_____	
		<u>0</u> = Total Cover			
Herb stratum	(Plot size: _____)				<b>Hydrophytic Vegetation Indicators:</b> _____ Rapid test for hydrophytic vegetation _____ Dominance test is >50% _____ Prevalence index is ≤3.0* _____ Morphological adaptations* (provide supporting data in Remarks or on a separate sheet) _____ Problematic hydrophytic vegetation* <u>X</u> (explain) *Indicators of hydric soil and wetland hydrology must be present, unless disturbed or problematic
1	<u>Panicum capillare</u>	50	Y	FAC	
2	<u>Amaranthus retroflexus</u>	30	Y	FACU	
3	_____	_____	_____	_____	
4	_____	_____	_____	_____	
5	_____	_____	_____	_____	
6	_____	_____	_____	_____	
7	_____	_____	_____	_____	
8	_____	_____	_____	_____	
9	_____	_____	_____	_____	
10	_____	_____	_____	_____	
		<u>80</u> = Total Cover			
Woody vine stratum	(Plot size: _____)				<b>Hydrophytic vegetation present?</b> <u>Y</u>
1	_____	_____	_____	_____	
2	_____	_____	_____	_____	
		<u>0</u> = Total Cover			

Remarks: (Include photo numbers here or on a separate sheet)

Wetland is a mudflat, ponded in the spring and now dominated by upland weeds.

**SOIL**

Sampling Point: v-114n46w19-w0

**Profile Description: (Describe to the depth needed to document the indicator or confirm the absence of indicators.)**

Depth (Inches)	Matrix		Redox Features				Texture	Remarks
	Color (moist)	%	Color (moist)	%	Type*	Loc**		
0-7	10 YR 2/1	100						Silty Clay
7 - 25	10 YR 2/1	40	10 YR 5/1	55	D	M		Silty Clay
			10 YR 5/6	5	C	M		

\*Type: C = Concentration, D = Depletion, RM = Reduced Matrix, MS = Masked Sand Grains. \*\*Location: PL = Pore Lining, M = Matrix

<b>Hydric Soil Indicators:</b>		<b>Indicators for Problematic Hydric Soils:</b>	
<input type="checkbox"/> Histisol (A1)	<input type="checkbox"/> Sandy Gleyed Matrix (S4)	<input type="checkbox"/> Coast Prairie Redox (A16) (LRR K, L, R)	
<input type="checkbox"/> Histic Epipedon (A2)	<input type="checkbox"/> Sandy Redox (S5)	<input type="checkbox"/> Dark Surface (S7) (LRR K, L)	
<input type="checkbox"/> Black Histic (A3)	<input type="checkbox"/> Stripped Matrix (S6)	<input type="checkbox"/> Iron-Manganese Masses (F12) (LRR K, L, R)	
<input type="checkbox"/> Hydrogen Sulfide (A4)	<input type="checkbox"/> Loamy Mucky Mineral (F1)	<input type="checkbox"/> Very Shallow Dark Surface (TF12)	
<input type="checkbox"/> Stratified Layers (A5)	<input type="checkbox"/> Loamy Gleyed Matrix (F2)	<input type="checkbox"/> Other (explain in remarks)	
<input type="checkbox"/> 2 cm Muck (A10)	<input type="checkbox"/> Depleted Matrix (F3)		
<input type="checkbox"/> Depleted Below Dark Surface (A11)	<input checked="" type="checkbox"/> Redox Dark Surface (F6)		
<input type="checkbox"/> Thick Dark Surface (A12)	<input type="checkbox"/> Depleted Dark Surface (F7)		
<input type="checkbox"/> Sandy Mucky Mineral (S1)	<input type="checkbox"/> Redox Depressions (F8)		
<input type="checkbox"/> 5 cm Mucky Peat or Peat (S3)			

\*Indicators of hydrophytic vegetation and wetland hydrology must be present, unless disturbed or problematic

<b>Restrictive Layer (if observed):</b> Type: _____ Depth (inches): _____	<b>Hydric soil present?</b> <u>  Y  </u>
---	--

Remarks:

**HYDROLOGY**

**Wetland Hydrology Indicators:**

<u>Primary Indicators (minimum of one is required; check all that apply)</u>		<u>Secondary Indicators (minimum of two required)</u>	
<input checked="" type="checkbox"/> Surface Water (A1)	<input type="checkbox"/> Aquatic Fauna (B13)	<input type="checkbox"/> Surface Soil Cracks (B6)	
<input type="checkbox"/> High Water Table (A2)	<input type="checkbox"/> True Aquatic Plants (B14)	<input type="checkbox"/> Drainage Patterns (B10)	
<input type="checkbox"/> Saturation (A3)	<input type="checkbox"/> Hydrogen Sulfide Odor (C1)	<input type="checkbox"/> Dry-Season Water Table (C2)	
<input type="checkbox"/> Water Marks (B1)	<input type="checkbox"/> Oxidized Rhizospheres on Living Roots (C3)	<input type="checkbox"/> Crayfish Burrows (C8)	
<input type="checkbox"/> Sediment Deposits (B2)	<input type="checkbox"/> Presence of Reduced Iron (C4)	<input type="checkbox"/> Saturation Visible on Aerial Imagery (C9)	
<input type="checkbox"/> Drift Deposits (B3)	<input type="checkbox"/> Recent Iron Reduction in Tilled Soils (C6)	<input checked="" type="checkbox"/> Stunted or Stressed Plants (D1)	
<input type="checkbox"/> Algal Mat or Crust (B4)	<input type="checkbox"/> Thin Muck Surface (C7)	<input checked="" type="checkbox"/> Geomorphic Position (D2)	
<input type="checkbox"/> Iron Deposits (B5)	<input type="checkbox"/> Gauge or Well Data (D9)	<input type="checkbox"/> FAC-Neutral Test (D5)	
<input type="checkbox"/> Inundation Visible on Aerial Imagery (B7)	<input type="checkbox"/> Other (Explain in Remarks)		
<input type="checkbox"/> Sparsely Vegetated Concave Surface (B8)			
<input type="checkbox"/> Water-Stained Leaves (B9)			

<b>Field Observations:</b>		<b>Indicators of wetland hydrology present?</b> <u>  Y  </u>
Surface water present? Yes <input checked="" type="checkbox"/> No <input type="checkbox"/> Depth (inches): <u>  4  </u>		
Water table present? Yes <input type="checkbox"/> No <input checked="" type="checkbox"/> Depth (inches): _____		
Saturation present? Yes <input type="checkbox"/> No <input checked="" type="checkbox"/> Depth (inches): _____ (includes capillary fringe)		

Describe recorded data (stream gauge, monitoring well, aerial photos, previous inspections), if available:

Remarks:

**WETLAND DETERMINATION DATA FORM - Midwest Region**

Project/Site Bitter Root Wind Farm Project City/County: Yellow Medicine Sampling Date: 10/17/2017  
 Applicant/Owner: RES Americas State: MN Sampling Point: w-114n46w19-w04  
 Investigator(s): JLK/KD Section, Township, Range: T114n R46w Sec. 19  
 Landform (hillslope, terrace, etc.): Depression Local relief (concave, convex, none): Concave  
 Slope (%): 1-4 Lat: 44.667576 Long: -96.445046 Datum: NAD83  
 Soil Map Unit Name Hokans-Svea complex, 1 to 4 percent slopes NWI Classification: PEM

Are climatic/hydrologic conditions of the site typical for this time of the year? Y (If no, explain in remarks)  
 Are vegetation \_\_\_\_\_, soil \_\_\_\_\_, or hydrology \_\_\_\_\_ significantly disturbed? Are "normal circumstances" present? Yes  
 Are vegetation \_\_\_\_\_, soil \_\_\_\_\_, or hydrology \_\_\_\_\_ naturally problematic? present? Yes

**SUMMARY OF FINDINGS** (If needed, explain any answers in remarks.)

Hydrophytic vegetation present? <u>Y</u>	<b>Is the sampled area within a wetland?</b> <u>Y</u> If yes, optional wetland site ID: _____
Hydric soil present? <u>Y</u>	
Indicators of wetland hydrology present? <u>Y</u>	

Remarks: (Explain alternative procedures here or in a separate report.)  
 Rainfall for previous three months is 37% wetter than normal.

**VEGETATION -- Use scientific names of plants.**

Tree Stratum (Plot size: _____)	Absolute % Cover	Dominant Species	Indicator Status	<b>Dominance Test Worksheet</b> Number of Dominant Species that are OBL, FACW, or FAC: <u>2</u> (A) Total Number of Dominant Species Across all Strata: <u>2</u> (B) Percent of Dominant Species that are OBL, FACW, or FAC: <u>100.00%</u> (A/B)
1 _____	_____	_____	_____	
2 _____	_____	_____	_____	
3 _____	_____	_____	_____	
4 _____	_____	_____	_____	
5 _____	_____	_____	_____	
	<u>0</u> = Total Cover			
Sapling/Shrub stratum (Plot size: _____)	Absolute % Cover	Dominant Species	Indicator Status	<b>Prevalence Index Worksheet</b> Total % Cover of: OBL species <u>5</u> x 1 = <u>5</u> FACW species <u>105</u> x 2 = <u>210</u> FAC species <u>5</u> x 3 = <u>15</u> FACU species <u>0</u> x 4 = <u>0</u> UPL species <u>0</u> x 5 = <u>0</u> Column totals <u>115</u> (A) <u>230</u> (B) Prevalence Index = B/A = <u>2.00</u>
1 <u>Cornus alba</u>	<u>5</u>	<u>Y</u>	<u>FACW</u>	
2 _____	_____	_____	_____	
3 _____	_____	_____	_____	
4 _____	_____	_____	_____	
5 _____	_____	_____	_____	
	<u>5</u> = Total Cover			
Herb stratum (Plot size: _____)	Absolute % Cover	Dominant Species	Indicator Status	<b>Hydrophytic Vegetation Indicators:</b> _____ Rapid test for hydrophytic vegetation <input checked="" type="checkbox"/> Dominance test is >50% <input checked="" type="checkbox"/> Prevalence index is ≤3.0* _____ Morphological adaptations* (provide supporting data in Remarks or on a separate sheet) _____ Problematic hydrophytic vegetation* (explain) *Indicators of hydric soil and wetland hydrology must be present, unless disturbed or problematic
1 <u>Echinochloa crus-galli</u>	<u>90</u>	<u>Y</u>	<u>FACW</u>	
2 <u>Phalaris arundinacea</u>	<u>10</u>	<u>N</u>	<u>FACW</u>	
3 <u>Ambrosia trifida</u>	<u>5</u>	<u>N</u>	<u>FAC</u>	
4 <u>Persicaria amphibia</u>	<u>5</u>	<u>N</u>	<u>OBL</u>	
5 _____	_____	_____	_____	
6 _____	_____	_____	_____	
7 _____	_____	_____	_____	
8 _____	_____	_____	_____	
9 _____	_____	_____	_____	
10 _____	_____	_____	_____	
	<u>110</u> = Total Cover			
Woody vine stratum (Plot size: _____)	Absolute % Cover	Dominant Species	Indicator Status	
1 _____	_____	_____	_____	
2 _____	_____	_____	_____	
	<u>0</u> = Total Cover			

Remarks: (Include photo numbers here or on a separate sheet)

**SOIL**

Sampling Point: v-114n46w19-w0

**Profile Description: (Describe to the depth needed to document the indicator or confirm the absence of indicators.)**

Depth (Inches)	Matrix		Redox Features				Texture	Remarks
	Color (moist)	%	Color (moist)	%	Type*	Loc**		
0-6	10 YR 2/1	100						Silty Clay
6 - 24	10 YR 2/1	40	10 YR 5/1	55	D	M		Silty Clay
			10 YR 5/6	5	C	M		

\*Type: C = Concentration, D = Depletion, RM = Reduced Matrix, MS = Masked Sand Grains. \*\*Location: PL = Pore Lining, M = Matrix

<p><b>Hydric Soil Indicators:</b></p> <p><input type="checkbox"/> Histisol (A1)</p> <p><input type="checkbox"/> Histic Epipedon (A2)</p> <p><input type="checkbox"/> Black Histic (A3)</p> <p><input type="checkbox"/> Hydrogen Sulfide (A4)</p> <p><input type="checkbox"/> Stratified Layers (A5)</p> <p><input type="checkbox"/> 2 cm Muck (A10)</p> <p><input type="checkbox"/> Depleted Below Dark Surface (A11)</p> <p><input type="checkbox"/> Thick Dark Surface (A12)</p> <p><input type="checkbox"/> Sandy Mucky Mineral (S1)</p> <p><input type="checkbox"/> 5 cm Mucky Peat or Peat (S3)</p>	<p><input type="checkbox"/> Sandy Gleyed Matrix (S4)</p> <p><input type="checkbox"/> Sandy Redox (S5)</p> <p><input type="checkbox"/> Stripped Matrix (S6)</p> <p><input type="checkbox"/> Loamy Mucky Mineral (F1)</p> <p><input type="checkbox"/> Loamy Gleyed Matrix (F2)</p> <p><input type="checkbox"/> Depleted Matrix (F3)</p> <p><input checked="" type="checkbox"/> Redox Dark Surface (F6)</p> <p><input type="checkbox"/> Depleted Dark Surface (F7)</p> <p><input type="checkbox"/> Redox Depressions (F8)</p>	<p><b>Indicators for Problematic Hydric Soils:</b></p> <p><input type="checkbox"/> Coast Prairie Redox (A16) (LRR K, L, R)</p> <p><input type="checkbox"/> Dark Surface (S7) (LRR K, L)</p> <p><input type="checkbox"/> Iron-Manganese Masses (F12) (LRR K, L, R)</p> <p><input type="checkbox"/> Very Shallow Dark Surface (TF12)</p> <p><input type="checkbox"/> Other (explain in remarks)</p>
--	--	---

\*Indicators of hydrophytic vegetation and wetland hydrology must be present, unless disturbed or problematic

<p><b>Restrictive Layer (if observed):</b></p> <p>Type: _____</p> <p>Depth (inches): _____</p>	<p>Hydric soil present? <u>  Y  </u></p>
--	--

Remarks:

**HYDROLOGY**

**Wetland Hydrology Indicators:**

<p><u>Primary Indicators (minimum of one is required; check all that apply)</u></p> <p><input checked="" type="checkbox"/> Surface Water (A1)</p> <p><input type="checkbox"/> High Water Table (A2)</p> <p><input type="checkbox"/> Saturation (A3)</p> <p><input type="checkbox"/> Water Marks (B1)</p> <p><input type="checkbox"/> Sediment Deposits (B2)</p> <p><input type="checkbox"/> Drift Deposits (B3)</p> <p><input type="checkbox"/> Algal Mat or Crust (B4)</p> <p><input type="checkbox"/> Iron Deposits (B5)</p> <p><input type="checkbox"/> Inundation Visible on Aerial Imagery (B7)</p> <p><input type="checkbox"/> Sparsely Vegetated Concave Surface (B8)</p> <p><input type="checkbox"/> Water-Stained Leaves (B9)</p>	<p><u>Secondary Indicators (minimum of two required)</u></p> <p><input type="checkbox"/> Aquatic Fauna (B13)</p> <p><input type="checkbox"/> True Aquatic Plants (B14)</p> <p><input type="checkbox"/> Hydrogen Sulfide Odor (C1)</p> <p><input type="checkbox"/> Oxidized Rhizospheres on Living Roots (C3)</p> <p><input type="checkbox"/> Presence of Reduced Iron (C4)</p> <p><input type="checkbox"/> Recent Iron Reduction in Tilled Soils (C6)</p> <p><input type="checkbox"/> Thin Muck Surface (C7)</p> <p><input type="checkbox"/> Gauge or Well Data (D9)</p> <p><input type="checkbox"/> Other (Explain in Remarks)</p>	<p><input type="checkbox"/> Surface Soil Cracks (B6)</p> <p><input type="checkbox"/> Drainage Patterns (B10)</p> <p><input type="checkbox"/> Dry-Season Water Table (C2)</p> <p><input type="checkbox"/> Crayfish Burrows (C8)</p> <p><input type="checkbox"/> Saturation Visible on Aerial Imagery (C9)</p> <p><input checked="" type="checkbox"/> Stunted or Stressed Plants (D1)</p> <p><input checked="" type="checkbox"/> Geomorphic Position (D2)</p> <p><input type="checkbox"/> FAC-Neutral Test (D5)</p>
--	---	---

<p><b>Field Observations:</b></p> <p>Surface water present? Yes <u>  X  </u> No _____ Depth (inches): <u>  2  </u></p> <p>Water table present? Yes _____ No <u>  X  </u> Depth (inches): _____</p> <p>Saturation present? Yes _____ No <u>  X  </u> Depth (inches): _____ (includes capillary fringe)</p>	<p><b>Indicators of wetland hydrology present? <u>  Y  </u></b></p>
---	---

Describe recorded data (stream gauge, monitoring well, aerial photos, previous inspections), if available:

Remarks:

**WETLAND DETERMINATION DATA FORM - Midwest Region**

Project/Site Bitter Root Wind Farm Project City/County: Yellow Medicine Sampling Date: 10/17/2017  
 Applicant/Owner: RES Americas State: MN Sampling Point: w-114n46w19-w05  
 Investigator(s): JLK/KD Section, Township, Range: T114n R46w Sec. 19  
 Landform (hillslope, terrace, etc.): Depression Local relief (concave, convex, none): concave  
 Slope (%): 1-4 Lat: 44.667549 Long: -96.444518 Datum: NAD83  
 Soil Map Unit Name Hokans-Svea complex, 1 to 4 percent slopes NWI Classification: PEM

Are climatic/hydrologic conditions of the site typical for this time of the year? Y (If no, explain in remarks)  
 Are vegetation \_\_\_\_\_, soil \_\_\_\_\_, or hydrology \_\_\_\_\_ significantly disturbed? Are "normal circumstances" present? Yes  
 Are vegetation \_\_\_\_\_, soil \_\_\_\_\_, or hydrology \_\_\_\_\_ naturally problematic? present? Yes

**SUMMARY OF FINDINGS** (If needed, explain any answers in remarks.)

Hydrophytic vegetation present?	<u>Y</u>	<b>Is the sampled area within a wetland?</b> <u>Y</u> If yes, optional wetland site ID: _____
Hydric soil present?	<u>Y</u>	
Indicators of wetland hydrology present?	<u>Y</u>	

Remarks: (Explain alternative procedures here or in a separate report.)  
 Rainfall for previous three months is 37% wetter than normal.

**VEGETATION -- Use scientific names of plants.**

Tree Stratum	(Plot size: _____)	Absolute % Cover	Dominant Species	Indicator Status	<b>Dominance Test Worksheet</b> Number of Dominant Species that are OBL, FACW, or FAC: <u>1</u> (A) Total Number of Dominant Species Across all Strata: <u>1</u> (B) Percent of Dominant Species that are OBL, FACW, or FAC: <u>100.00%</u> (A/B)
1	_____	_____	_____	_____	
2	_____	_____	_____	_____	
3	_____	_____	_____	_____	
4	_____	_____	_____	_____	
5	_____	_____	_____	_____	
		<u>0</u>	= Total Cover		<b>Prevalence Index Worksheet</b> Total % Cover of: OBL species <u>0</u> x 1 = <u>0</u> FACW species <u>90</u> x 2 = <u>180</u> FAC species <u>20</u> x 3 = <u>60</u> FACU species <u>0</u> x 4 = <u>0</u> UPL species <u>0</u> x 5 = <u>0</u> Column totals <u>110</u> (A) <u>240</u> (B) Prevalence Index = B/A = <u>2.18</u>
Sapling/Shrub stratum	(Plot size: _____)	Absolute % Cover	Dominant Species	Indicator Status	
1	_____	_____	_____	_____	
2	_____	_____	_____	_____	
3	_____	_____	_____	_____	
4	_____	_____	_____	_____	
5	_____	_____	_____	_____	
		<u>0</u>	= Total Cover		
Herb stratum	(Plot size: _____)	Absolute % Cover	Dominant Species	Indicator Status	<b>Hydrophytic Vegetation Indicators:</b> _____ Rapid test for hydrophytic vegetation <input checked="" type="checkbox"/> Dominance test is >50% <input checked="" type="checkbox"/> Prevalence index is ≤3.0* Morphological adaptations* (provide supporting data in Remarks or on a separate sheet) Problematic hydrophytic vegetation* <input checked="" type="checkbox"/> (explain) *Indicators of hydric soil and wetland hydrology must be present, unless disturbed or problematic
1	<u>Phalaris arundinacea</u>	<u>90</u>	<u>Y</u>	<u>FACW</u>	
2	<u>Rumex crispus</u>	<u>10</u>	<u>N</u>	<u>FAC</u>	
3	<u>Poa pratensis</u>	<u>10</u>	<u>N</u>	<u>FAC</u>	
4	_____	_____	_____	_____	
5	_____	_____	_____	_____	
6	_____	_____	_____	_____	
7	_____	_____	_____	_____	
8	_____	_____	_____	_____	
9	_____	_____	_____	_____	
10	_____	_____	_____	_____	
		<u>110</u>	= Total Cover		
Woody vine stratum	(Plot size: _____)	Absolute % Cover	Dominant Species	Indicator Status	
1	_____	_____	_____	_____	
2	_____	_____	_____	_____	
		<u>0</u>	= Total Cover		

Remarks: (Include photo numbers here or on a separate sheet)

**SOIL**

Sampling Point: v-114n46w19-w0

**Profile Description: (Describe to the depth needed to document the indicator or confirm the absence of indicators.)**

Depth (Inches)	Matrix		Redox Features				Texture	Remarks
	Color (moist)	%	Color (moist)	%	Type*	Loc**		
0-5	10 YR 2/1	100						Silty Clay
5-24	10 YR 2/1	60	10 YR 5/1	35	D	M		Silty Clay
			10 YR 5/4	5	C	M		

\*Type: C = Concentration, D = Depletion, RM = Reduced Matrix, MS = Masked Sand Grains. \*\*Location: PL = Pore Lining, M = Matrix

<p><b>Hydric Soil Indicators:</b></p> <p><input type="checkbox"/> Histisol (A1)</p> <p><input type="checkbox"/> Histic Epipedon (A2)</p> <p><input type="checkbox"/> Black Histic (A3)</p> <p><input type="checkbox"/> Hydrogen Sulfide (A4)</p> <p><input type="checkbox"/> Stratified Layers (A5)</p> <p><input type="checkbox"/> 2 cm Muck (A10)</p> <p><input type="checkbox"/> Depleted Below Dark Surface (A11)</p> <p><input type="checkbox"/> Thick Dark Surface (A12)</p> <p><input type="checkbox"/> Sandy Mucky Mineral (S1)</p> <p><input type="checkbox"/> 5 cm Mucky Peat or Peat (S3)</p>	<p><input type="checkbox"/> Sandy Gleyed Matrix (S4)</p> <p><input type="checkbox"/> Sandy Redox (S5)</p> <p><input type="checkbox"/> Stripped Matrix (S6)</p> <p><input type="checkbox"/> Loamy Mucky Mineral (F1)</p> <p><input type="checkbox"/> Loamy Gleyed Matrix (F2)</p> <p><input type="checkbox"/> Depleted Matrix (F3)</p> <p><input checked="" type="checkbox"/> Redox Dark Surface (F6)</p> <p><input type="checkbox"/> Depleted Dark Surface (F7)</p> <p><input type="checkbox"/> Redox Depressions (F8)</p>	<p><b>Indicators for Problematic Hydric Soils:</b></p> <p><input type="checkbox"/> Coast Prairie Redox (A16) (LRR K, L, R)</p> <p><input type="checkbox"/> Dark Surface (S7) (LRR K, L)</p> <p><input type="checkbox"/> Iron-Manganese Masses (F12) (LRR K, L, R)</p> <p><input type="checkbox"/> Very Shallow Dark Surface (TF12)</p> <p><input type="checkbox"/> Other (explain in remarks)</p>
--	--	---

\*Indicators of hydrophytic vegetation and wetland hydrology must be present, unless disturbed or problematic

<p><b>Restrictive Layer (if observed):</b></p> <p>Type: _____</p> <p>Depth (inches): _____</p>	<p>Hydric soil present? <u>  Y  </u></p>
--	--

Remarks:

**HYDROLOGY**

**Wetland Hydrology Indicators:**

<p><u>Primary Indicators (minimum of one is required; check all that apply)</u></p> <p><input checked="" type="checkbox"/> Surface Water (A1)</p> <p><input type="checkbox"/> High Water Table (A2)</p> <p><input type="checkbox"/> Saturation (A3)</p> <p><input type="checkbox"/> Water Marks (B1)</p> <p><input type="checkbox"/> Sediment Deposits (B2)</p> <p><input type="checkbox"/> Drift Deposits (B3)</p> <p><input type="checkbox"/> Algal Mat or Crust (B4)</p> <p><input type="checkbox"/> Iron Deposits (B5)</p> <p><input type="checkbox"/> Inundation Visible on Aerial Imagery (B7)</p> <p><input type="checkbox"/> Sparsely Vegetated Concave Surface (B8)</p> <p><input type="checkbox"/> Water-Stained Leaves (B9)</p>		<p><u>Secondary Indicators (minimum of two required)</u></p> <p><input type="checkbox"/> Aquatic Fauna (B13)</p> <p><input type="checkbox"/> True Aquatic Plants (B14)</p> <p><input type="checkbox"/> Hydrogen Sulfide Odor (C1)</p> <p><input type="checkbox"/> Oxidized Rhizospheres on Living Roots (C3)</p> <p><input type="checkbox"/> Presence of Reduced Iron (C4)</p> <p><input type="checkbox"/> Recent Iron Reduction in Tilled Soils (C6)</p> <p><input type="checkbox"/> Thin Muck Surface (C7)</p> <p><input type="checkbox"/> Gauge or Well Data (D9)</p> <p><input type="checkbox"/> Other (Explain in Remarks)</p>		<p><input type="checkbox"/> Surface Soil Cracks (B6)</p> <p><input type="checkbox"/> Drainage Patterns (B10)</p> <p><input type="checkbox"/> Dry-Season Water Table (C2)</p> <p><input type="checkbox"/> Crayfish Burrows (C8)</p> <p><input type="checkbox"/> Saturation Visible on Aerial Imagery (C9)</p> <p><input type="checkbox"/> Stunted or Stressed Plants (D1)</p> <p><input type="checkbox"/> Geomorphic Position (D2)</p> <p><input type="checkbox"/> FAC-Neutral Test (D5)</p>	
--	--	---	--	---	--

<p><b>Field Observations:</b></p> <p>Surface water present? Yes <u>  X  </u> No _____ Depth (inches): <u>  3  </u></p> <p>Water table present? Yes _____ No <u>  X  </u> Depth (inches): _____</p> <p>Saturation present? Yes _____ No <u>  X  </u> Depth (inches): _____</p> <p>(includes capillary fringe)</p>	<p><b>Indicators of wetland hydrology present? <u>  Y  </u></b></p>
--	---

Describe recorded data (stream gauge, monitoring well, aerial photos, previous inspections), if available:

Remarks:

**WETLAND DETERMINATION DATA FORM - Midwest Region**

Project/Site Bitter Root Wind Farm Project City/County: Yellow Medicine Sampling Date: 10/17/2017  
 Applicant/Owner: RES Americas State: MN Sampling Point: w-114n46w19-w06  
 Investigator(s): JLK/KD Section, Township, Range: T114n R46w Sec. 19  
 Landform (hillslope, terrace, etc.): Depression Local relief (concave, convex, none): concave  
 Slope (%): 1-4 Lat: 44.668341 Long: -96.442076 Datum: NAD83  
 Soil Map Unit Name Hokans-Svea complex, 1 to 4 percent slopes NWI Classification: PEM

Are climatic/hydrologic conditions of the site typical for this time of the year? Y (If no, explain in remarks)  
 Are vegetation \_\_\_\_\_, soil \_\_\_\_\_, or hydrology \_\_\_\_\_ significantly disturbed? Are "normal circumstances" present? Yes  
 Are vegetation \_\_\_\_\_, soil \_\_\_\_\_, or hydrology \_\_\_\_\_ naturally problematic? present? Yes

**SUMMARY OF FINDINGS**

(If needed, explain any answers in remarks.)

Hydrophytic vegetation present?	<u>Y</u>	<b>Is the sampled area within a wetland?</b> <u>Y</u> If yes, optional wetland site ID: _____
Hydric soil present?	<u>Y</u>	
Indicators of wetland hydrology present?	<u>Y</u>	

Remarks: (Explain alternative procedures here or in a separate report.)

Rainfall for previous three months is 37% wetter than normal.

**VEGETATION -- Use scientific names of plants.**

Tree Stratum	(Plot size: _____)	Absolute % Cover	Dominant Species	Indicator Status	<b>Dominance Test Worksheet</b>	
1	_____	_____	_____	_____	Number of Dominant Species that are OBL, FACW, or FAC: <u>1</u> (A)	
2	_____	_____	_____	_____	Total Number of Dominant Species Across all Strata: <u>1</u> (B)	
3	_____	_____	_____	_____	Percent of Dominant Species that are OBL, FACW, or FAC: <u>100.00%</u> (A/B)	
4	_____	_____	_____	_____		
5	_____	_____	_____	_____		
		<u>0</u>	= Total Cover			
Sapling/Shrub stratum	(Plot size: _____)	Absolute % Cover	Dominant Species	Indicator Status	<b>Prevalence Index Worksheet</b>	
1	_____	_____	_____	_____	Total % Cover of:	
2	_____	_____	_____	_____	OBL species <u>5</u> x 1 = <u>5</u>	
3	_____	_____	_____	_____	FACW species <u>90</u> x 2 = <u>180</u>	
4	_____	_____	_____	_____	FAC species <u>10</u> x 3 = <u>30</u>	
5	_____	_____	_____	_____	FACU species <u>0</u> x 4 = <u>0</u>	
		<u>0</u>	= Total Cover		UPL species <u>0</u> x 5 = <u>0</u>	
		<u>0</u>	= Total Cover		Column totals <u>105</u> (A) <u>215</u> (B)	
		<u>0</u>	= Total Cover		Prevalence Index = B/A = <u>2.05</u>	
Herb stratum	(Plot size: _____)	Absolute % Cover	Dominant Species	Indicator Status	<b>Hydrophytic Vegetation Indicators:</b>	
1	<u>Phalaris arundinacea</u>	<u>65</u>	<u>Y</u>	<u>FACW</u>	Rapid test for hydrophytic vegetation	
2	<u>Carex spp.</u>	<u>20</u>	<u>N</u>	<u>FACW</u>	<input checked="" type="checkbox"/> Dominance test is >50%	
3	<u>Poa pratensis</u>	<u>10</u>	<u>N</u>	<u>FAC</u>	<input checked="" type="checkbox"/> Prevalence index is ≤3.0*	
4	<u>Typha X glauca</u>	<u>5</u>	<u>N</u>	<u>OBL</u>	Morphological adaptations* (provide supporting data in Remarks or on a separate sheet)	
5	<u>Urtica dioica</u>	<u>5</u>	<u>N</u>	<u>FACW</u>	Problematic hydrophytic vegetation* <input checked="" type="checkbox"/> (explain)	
6	_____	_____	_____	_____	*Indicators of hydric soil and wetland hydrology must be present, unless disturbed or problematic	
7	_____	_____	_____	_____		
8	_____	_____	_____	_____		
9	_____	_____	_____	_____		
10	_____	_____	_____	_____		
		<u>105</u>	= Total Cover			
Woody vine stratum	(Plot size: _____)	Absolute % Cover	Dominant Species	Indicator Status	<b>Hydrophytic vegetation present?</b> <u>Y</u>	
1	_____	_____	_____	_____		
2	_____	_____	_____	_____		
		<u>0</u>	= Total Cover			

Remarks: (Include photo numbers here or on a separate sheet)



**SOIL**

Sampling Point: v-114n46w19-w0

**Profile Description: (Describe to the depth needed to document the indicator or confirm the absence of indicators.)**

Depth (Inches)	Matrix		Redox Features				Texture	Remarks
	Color (moist)	%	Color (moist)	%	Type*	Loc**		
0-6	10 YR 2/1	100						Silty Clay
6-24	10 YR 2/1	60	10 YR 5/1	35	D	M		Silty Clay
			10 YR 5/4	5	C	M		

\*Type: C = Concentration, D = Depletion, RM = Reduced Matrix, MS = Masked Sand Grains. \*\*Location: PL = Pore Lining, M = Matrix

Hydric Soil Indicators:	Indicators for Problematic Hydric Soils:
<input type="checkbox"/> Histisol (A1)	<input type="checkbox"/> Coast Prairie Redox (A16) (LRR K, L, R)
<input type="checkbox"/> Histic Epipedon (A2)	<input type="checkbox"/> Dark Surface (S7) (LRR K, L)
<input type="checkbox"/> Black Histic (A3)	<input type="checkbox"/> Iron-Manganese Masses (F12) (LRR K, L, R)
<input type="checkbox"/> Hydrogen Sulfide (A4)	<input type="checkbox"/> Very Shallow Dark Surface (TF12)
<input type="checkbox"/> Stratified Layers (A5)	<input type="checkbox"/> Other (explain in remarks)
<input type="checkbox"/> 2 cm Muck (A10)	
<input type="checkbox"/> Depleted Below Dark Surface (A11)	
<input type="checkbox"/> Thick Dark Surface (A12)	
<input type="checkbox"/> Sandy Mucky Mineral (S1)	
<input type="checkbox"/> 5 cm Mucky Peat or Peat (S3)	
<input type="checkbox"/> Sandy Gleyed Matrix (S4)	
<input type="checkbox"/> Sandy Redox (S5)	
<input type="checkbox"/> Stripped Matrix (S6)	
<input type="checkbox"/> Loamy Mucky Mineral (F1)	
<input type="checkbox"/> Loamy Gleyed Matrix (F2)	
<input type="checkbox"/> Depleted Matrix (F3)	
<input checked="" type="checkbox"/> Redox Dark Surface (F6)	
<input type="checkbox"/> Depleted Dark Surface (F7)	
<input type="checkbox"/> Redox Depressions (F8)	

\*Indicators of hydrophytic vegetation and wetland hydrology must be present, unless disturbed or problematic

**Restrictive Layer (if observed):**  
 Type: \_\_\_\_\_  
 Depth (inches): \_\_\_\_\_

**Hydric soil present?**   Y  

Remarks:

**HYDROLOGY**

**Wetland Hydrology Indicators:**

Primary Indicators (minimum of one is required; check all that apply)	Secondary Indicators (minimum of two required)
<input type="checkbox"/> Surface Water (A1)	<input type="checkbox"/> Aquatic Fauna (B13)
<input type="checkbox"/> High Water Table (A2)	<input type="checkbox"/> True Aquatic Plants (B14)
<input checked="" type="checkbox"/> Saturation (A3)	<input type="checkbox"/> Hydrogen Sulfide Odor (C1)
<input type="checkbox"/> Water Marks (B1)	<input type="checkbox"/> Oxidized Rhizospheres on Living Roots (C3)
<input type="checkbox"/> Sediment Deposits (B2)	<input type="checkbox"/> Presence of Reduced Iron (C4)
<input type="checkbox"/> Drift Deposits (B3)	<input type="checkbox"/> Recent Iron Reduction in Tilled Soils (C6)
<input type="checkbox"/> Algal Mat or Crust (B4)	<input type="checkbox"/> Thin Muck Surface (C7)
<input type="checkbox"/> Iron Deposits (B5)	<input type="checkbox"/> Gauge or Well Data (D9)
<input type="checkbox"/> Inundation Visible on Aerial Imagery (B7)	<input type="checkbox"/> Other (Explain in Remarks)
<input type="checkbox"/> Sparsely Vegetated Concave Surface (B8)	
<input type="checkbox"/> Water-Stained Leaves (B9)	
	<input type="checkbox"/> Surface Soil Cracks (B6)
	<input type="checkbox"/> Drainage Patterns (B10)
	<input type="checkbox"/> Dry-Season Water Table (C2)
	<input type="checkbox"/> Crayfish Burrows (C8)
	<input type="checkbox"/> Saturation Visible on Aerial Imagery (C9)
	<input type="checkbox"/> Stunted or Stressed Plants (D1)
	<input type="checkbox"/> Geomorphic Position (D2)
	<input type="checkbox"/> FAC-Neutral Test (D5)

**Field Observations:**

Surface water present?	Yes <input type="checkbox"/> No <input checked="" type="checkbox"/>	Depth (inches): _____	<b>Indicators of wetland hydrology present?</b> <u>  Y  </u>
Water table present?	Yes <input type="checkbox"/> No <input checked="" type="checkbox"/>	Depth (inches): _____	
Saturation present? (includes capillary fringe)	Yes <input checked="" type="checkbox"/> No <input type="checkbox"/>	Depth (inches): <u>  0  </u>	

Describe recorded data (stream gauge, monitoring well, aerial photos, previous inspections), if available:

Remarks:

**WETLAND DETERMINATION DATA FORM - Midwest Region**

Project/Site Bitter Root Wind Farm Project City/County: Yellow Medicine Sampling Date: 10/17/2017  
 Applicant/Owner: RES Americas State: MN Sampling Point: w-114n46w20-u01  
 Investigator(s): JLK/KD Section, Township, Range: T114n R46w Sec. 20  
 Landform (hillslope, terrace, etc.): Flat Local relief (concave, convex, none): none  
 Slope (%): 0-2 Lat: 44.667163 Long: -96.423349 Datum: NAD83  
 Soil Map Unit Name Vallers clay loam, 0 to 2 percent slopes NWI Classification: Upland

Are climatic/hydrologic conditions of the site typical for this time of the year? Y (If no, explain in remarks)  
 Are vegetation \_\_\_\_\_, soil \_\_\_\_\_, or hydrology \_\_\_\_\_ significantly disturbed? Are "normal circumstances" present? Yes  
 Are vegetation \_\_\_\_\_, soil \_\_\_\_\_, or hydrology \_\_\_\_\_ naturally problematic? present? Yes

**SUMMARY OF FINDINGS**

(If needed, explain any answers in remarks.)

Hydrophytic vegetation present? <u>N</u>	<b>Is the sampled area within a wetland?</b> <u>N</u> If yes, optional wetland site ID: _____
Hydric soil present? <u>Y</u>	
Indicators of wetland hydrology present? <u>N</u>	

Remarks: (Explain alternative procedures here or in a separate report.)

Rainfall for previous three months is 37% wetter than normal.

**VEGETATION -- Use scientific names of plants.**

Tree Stratum	(Plot size: _____)	Absolute % Cover	Dominant Species	Indicator Status	<b>Dominance Test Worksheet</b>	
1	_____	_____	_____	_____	Number of Dominant Species that are OBL, FACW, or FAC: <u>0</u> (A)	
2	_____	_____	_____	_____	Total Number of Dominant Species Across all Strata: <u>0</u> (B)	
3	_____	_____	_____	_____	Percent of Dominant Species that are OBL, FACW, or FAC: <u>0.00%</u> (A/B)	
4	_____	_____	_____	_____		
5	_____	_____	_____	_____		
		<u>0</u> = Total Cover				
Sapling/Shrub stratum	(Plot size: _____)				<b>Prevalence Index Worksheet</b>	
1	_____	_____	_____	_____	Total % Cover of:	
2	_____	_____	_____	_____	OBL species <u>0</u> x 1 = <u>0</u>	
3	_____	_____	_____	_____	FACW species <u>0</u> x 2 = <u>0</u>	
4	_____	_____	_____	_____	FAC species <u>0</u> x 3 = <u>0</u>	
5	_____	_____	_____	_____	FACU species <u>0</u> x 4 = <u>0</u>	
		<u>0</u> = Total Cover			UPL species <u>0</u> x 5 = <u>0</u>	
					Column totals <u>0</u> (A) <u>0</u> (B)	
					Prevalence Index = B/A = _____	
Herb stratum	(Plot size: _____)				<b>Hydrophytic Vegetation Indicators:</b>	
1	_____	_____	_____	_____	_____ Rapid test for hydrophytic vegetation	
2	_____	_____	_____	_____	_____ Dominance test is >50%	
3	_____	_____	_____	_____	_____ Prevalence index is ≤3.0*	
4	_____	_____	_____	_____	_____ Morphological adaptations* (provide supporting data in Remarks or on a separate sheet)	
5	_____	_____	_____	_____	_____ Problematic hydrophytic vegetation*	
6	_____	_____	_____	_____	<u>X</u> (explain)	
7	_____	_____	_____	_____		
8	_____	_____	_____	_____		
9	_____	_____	_____	_____		
10	_____	_____	_____	_____		
		<u>0</u> = Total Cover				
Woody vine stratum	(Plot size: _____)				<b>Hydrophytic vegetation present?</b> <u>N</u>	
1	_____	_____	_____	_____		
2	_____	_____	_____	_____		
		<u>0</u> = Total Cover				

Remarks: (Include photo numbers here or on a separate sheet)

Recently tilled farm field. No vegetation.

**SOIL**

Sampling Point: v-114n46w20-u0

**Profile Description: (Describe to the depth needed to document the indicator or confirm the absence of indicators.)**

Depth (Inches)	Matrix		Redox Features				Texture	Remarks
	Color (moist)	%	Color (moist)	%	Type*	Loc**		
0-5	10 YR 2/1	100						Silty Clay
5-12	10 YR 2/1	40	10 YR 5/1	60	D	M		Silty Clay

\*Type: C = Concentration, D = Depletion, RM = Reduced Matrix, MS = Masked Sand Grains. \*\*Location: PL = Pore Lining, M = Matrix

<b>Hydric Soil Indicators:</b> <input type="checkbox"/> Histisol (A1) <input type="checkbox"/> Histic Epipedon (A2) <input type="checkbox"/> Black Histic (A3) <input type="checkbox"/> Hydrogen Sulfide (A4) <input type="checkbox"/> Stratified Layers (A5) <input type="checkbox"/> 2 cm Muck (A10) <input checked="" type="checkbox"/> Depleted Below Dark Surface (A11) <input type="checkbox"/> Thick Dark Surface (A12) <input type="checkbox"/> Sandy Mucky Mineral (S1) <input type="checkbox"/> 5 cm Mucky Peat or Peat (S3)		<input type="checkbox"/> Sandy Gleyed Matrix (S4) <input type="checkbox"/> Sandy Redox (S5) <input type="checkbox"/> Stripped Matrix (S6) <input type="checkbox"/> Loamy Mucky Mineral (F1) <input type="checkbox"/> Loamy Gleyed Matrix (F2) <input type="checkbox"/> Depleted Matrix (F3) <input type="checkbox"/> Redox Dark Surface (F6) <input type="checkbox"/> Depleted Dark Surface (F7) <input type="checkbox"/> Redox Depressions (F8)		<b>Indicators for Problematic Hydric Soils:</b> <input type="checkbox"/> Coast Prairie Redox (A16) (LRR K, L, R) <input type="checkbox"/> Dark Surface (S7) (LRR K, L) <input type="checkbox"/> Iron-Manganese Masses (F12) (LRR K, L, R) <input type="checkbox"/> Very Shallow Dark Surface (TF12) <input type="checkbox"/> Other (explain in remarks)	
--	--	--	--	--	--

\*Indicators of hydrophytic vegetation and wetland hydrology must be present, unless disturbed or problematic

<b>Restrictive Layer (if observed):</b> Type: _____ Depth (inches): _____	<b>Hydric soil present?</b> <u>  Y  </u>
---	--

Remarks:

**HYDROLOGY**

**Wetland Hydrology Indicators:**

<b>Primary Indicators (minimum of one is required; check all that apply)</b> <input type="checkbox"/> Surface Water (A1) <input type="checkbox"/> High Water Table (A2) <input type="checkbox"/> Saturation (A3) <input type="checkbox"/> Water Marks (B1) <input type="checkbox"/> Sediment Deposits (B2) <input type="checkbox"/> Drift Deposits (B3) <input type="checkbox"/> Algal Mat or Crust (B4) <input type="checkbox"/> Iron Deposits (B5) <input type="checkbox"/> Inundation Visible on Aerial Imagery (B7) <input type="checkbox"/> Sparsely Vegetated Concave Surface (B8) <input type="checkbox"/> Water-Stained Leaves (B9)		<input type="checkbox"/> Aquatic Fauna (B13) <input type="checkbox"/> True Aquatic Plants (B14) <input type="checkbox"/> Hydrogen Sulfide Odor (C1) <input type="checkbox"/> Oxidized Rhizospheres on Living Roots (C3) <input type="checkbox"/> Presence of Reduced Iron (C4) <input type="checkbox"/> Recent Iron Reduction in Tilled Soils (C6) <input type="checkbox"/> Thin Muck Surface (C7) <input type="checkbox"/> Gauge or Well Data (D9) <input type="checkbox"/> Other (Explain in Remarks)		<b>Secondary Indicators (minimum of two required)</b> <input type="checkbox"/> Surface Soil Cracks (B6) <input type="checkbox"/> Drainage Patterns (B10) <input type="checkbox"/> Dry-Season Water Table (C2) <input type="checkbox"/> Crayfish Burrows (C8) <input type="checkbox"/> Saturation Visible on Aerial Imagery (C9) <input type="checkbox"/> Stunted or Stressed Plants (D1) <input type="checkbox"/> Geomorphic Position (D2) <input type="checkbox"/> FAC-Neutral Test (D5)	
--	--	---	--	---	--

<b>Field Observations:</b> Surface water present? Yes _____ No <u>  X  </u> Depth (inches): _____ Water table present? Yes _____ No <u>  X  </u> Depth (inches): _____ Saturation present? Yes _____ No <u>  X  </u> Depth (inches): _____ (includes capillary fringe)	<b>Indicators of wetland hydrology present?</b> <u>  N  </u>
--	--

Describe recorded data (stream gauge, monitoring well, aerial photos, previous inspections), if available:

Remarks:

**WETLAND DETERMINATION DATA FORM - Midwest Region**

Project/Site Bitter Root Wind Farm Project City/County: Yellow Medicine Sampling Date: 10/17/2017  
 Applicant/Owner: RES Americas State: MN Sampling Point: w-114n46w20-u02  
 Investigator(s): JLK/KD Section, Township, Range: T114n R46w Sec. 20  
 Landform (hillslope, terrace, etc.): Flat Local relief (concave, convex, none): none  
 Slope (%): 1-6 Lat: 44.667413 Long: -96.423297 Datum: NAD83  
 Soil Map Unit Name Barnes-Buse-Svea complex, 1 to 6 percent slopes NWI Classification: Upland

Are climatic/hydrologic conditions of the site typical for this time of the year? Y (If no, explain in remarks)  
 Are vegetation \_\_\_\_\_, soil \_\_\_\_\_, or hydrology \_\_\_\_\_ significantly disturbed? Are "normal circumstances" present? Yes  
 Are vegetation \_\_\_\_\_, soil \_\_\_\_\_, or hydrology \_\_\_\_\_ naturally problematic? present? Yes

**SUMMARY OF FINDINGS**

(If needed, explain any answers in remarks.)

Hydrophytic vegetation present? <u>N</u>	<b>Is the sampled area within a wetland?</b> <u>N</u> If yes, optional wetland site ID: _____
Hydric soil present? <u>Y</u>	
Indicators of wetland hydrology present? <u>N</u>	

Remarks: (Explain alternative procedures here or in a separate report.)

Rainfall for previous three months is 37% wetter than normal.

**VEGETATION -- Use scientific names of plants.**

Tree Stratum	(Plot size: _____)	Absolute % Cover	Dominant Species	Indicator Status	<b>Dominance Test Worksheet</b>
1	_____	_____	_____	_____	
2	_____	_____	_____	_____	Total Number of Dominant Species Across all Strata: <u>1</u> (B)
3	_____	_____	_____	_____	Percent of Dominant Species that are OBL, FACW, or FAC: <u>0.00%</u> (A/B)
4	_____	_____	_____	_____	
5	_____	_____	_____	_____	
		<u>0</u> = Total Cover			
Sapling/Shrub stratum	(Plot size: _____)				<b>Prevalence Index Worksheet</b>
1	_____	_____	_____	_____	
2	_____	_____	_____	_____	OBL species <u>0</u> x 1 = <u>0</u>
3	_____	_____	_____	_____	FACW species <u>0</u> x 2 = <u>0</u>
4	_____	_____	_____	_____	FAC species <u>0</u> x 3 = <u>0</u>
5	_____	_____	_____	_____	FACU species <u>0</u> x 4 = <u>0</u>
		<u>0</u> = Total Cover			UPL species <u>0</u> x 5 = <u>0</u>
					Column totals <u>0</u> (A) <u>0</u> (B)
					Prevalence Index = B/A = _____
Herb stratum	(Plot size: _____)				<b>Hydrophytic Vegetation Indicators:</b> _____ Rapid test for hydrophytic vegetation _____ Dominance test is >50% _____ Prevalence index is ≤3.0* _____ Morphological adaptations* (provide supporting data in Remarks or on a separate sheet) _____ Problematic hydrophytic vegetation* (explain) *Indicators of hydric soil and wetland hydrology must be present, unless disturbed or problematic
1	<u>Zea mays</u>	<u>100</u>	<u>Y</u>	<u>NI</u>	
2	_____	_____	_____	_____	
3	_____	_____	_____	_____	
4	_____	_____	_____	_____	
5	_____	_____	_____	_____	
6	_____	_____	_____	_____	
7	_____	_____	_____	_____	
8	_____	_____	_____	_____	
9	_____	_____	_____	_____	
10	_____	_____	_____	_____	
		<u>100</u> = Total Cover			
Woody vine stratum	(Plot size: _____)				<b>Hydrophytic vegetation present?</b> <u>N</u>
1	_____	_____	_____	_____	
2	_____	_____	_____	_____	
		<u>0</u> = Total Cover			

Remarks: (Include photo numbers here or on a separate sheet)

**SOIL**

Sampling Point: v-114n46w20-u0:

**Profile Description: (Describe to the depth needed to document the indicator or confirm the absence of indicators.)**

Depth (Inches)	Matrix		Redox Features				Texture	Remarks
	Color (moist)	%	Color (moist)	%	Type*	Loc**		
0-7	10 YR 2/1	100						Silty Clay
7-16	10 YR 2/1	65	10 YR 5/1	35	D	M		Silty Clay

\*Type: C = Concentration, D = Depletion, RM = Reduced Matrix, MS = Masked Sand Grains. \*\*Location: PL = Pore Lining, M = Matrix

<b>Hydric Soil Indicators:</b> <input type="checkbox"/> Histisol (A1) <input type="checkbox"/> Histic Epipedon (A2) <input type="checkbox"/> Black Histic (A3) <input type="checkbox"/> Hydrogen Sulfide (A4) <input type="checkbox"/> Stratified Layers (A5) <input type="checkbox"/> 2 cm Muck (A10) <input checked="" type="checkbox"/> Depleted Below Dark Surface (A11) <input type="checkbox"/> Thick Dark Surface (A12) <input type="checkbox"/> Sandy Mucky Mineral (S1) <input type="checkbox"/> 5 cm Mucky Peat or Peat (S3)		<input type="checkbox"/> Sandy Gleyed Matrix (S4) <input type="checkbox"/> Sandy Redox (S5) <input type="checkbox"/> Stripped Matrix (S6) <input type="checkbox"/> Loamy Mucky Mineral (F1) <input type="checkbox"/> Loamy Gleyed Matrix (F2) <input type="checkbox"/> Depleted Matrix (F3) <input type="checkbox"/> Redox Dark Surface (F6) <input type="checkbox"/> Depleted Dark Surface (F7) <input type="checkbox"/> Redox Depressions (F8)		<b>Indicators for Problematic Hydric Soils:</b> <input type="checkbox"/> Coast Prairie Redox (A16) (LRR K, L, R) <input type="checkbox"/> Dark Surface (S7) (LRR K, L) <input type="checkbox"/> Iron-Manganese Masses (F12) (LRR K, L, R) <input type="checkbox"/> Very Shallow Dark Surface (TF12) <input type="checkbox"/> Other (explain in remarks)	
--	--	--	--	--	--

\*Indicators of hydrophytic vegetation and wetland hydrology must be present, unless disturbed or problematic

<b>Restrictive Layer (if observed):</b> Type: _____ Depth (inches): _____	<b>Hydric soil present?</b> <u>  Y  </u>
---	--

Remarks:

**HYDROLOGY**

**Wetland Hydrology Indicators:**

<b>Primary Indicators (minimum of one is required; check all that apply)</b> <input type="checkbox"/> Surface Water (A1) <input type="checkbox"/> High Water Table (A2) <input type="checkbox"/> Saturation (A3) <input type="checkbox"/> Water Marks (B1) <input type="checkbox"/> Sediment Deposits (B2) <input type="checkbox"/> Drift Deposits (B3) <input type="checkbox"/> Algal Mat or Crust (B4) <input type="checkbox"/> Iron Deposits (B5) <input type="checkbox"/> Inundation Visible on Aerial Imagery (B7) <input type="checkbox"/> Sparsely Vegetated Concave Surface (B8) <input type="checkbox"/> Water-Stained Leaves (B9)		<input type="checkbox"/> Aquatic Fauna (B13) <input type="checkbox"/> True Aquatic Plants (B14) <input type="checkbox"/> Hydrogen Sulfide Odor (C1) <input type="checkbox"/> Oxidized Rhizospheres on Living Roots (C3) <input type="checkbox"/> Presence of Reduced Iron (C4) <input type="checkbox"/> Recent Iron Reduction in Tilled Soils (C6) <input type="checkbox"/> Thin Muck Surface (C7) <input type="checkbox"/> Gauge or Well Data (D9) <input type="checkbox"/> Other (Explain in Remarks)		<b>Secondary Indicators (minimum of two required)</b> <input type="checkbox"/> Surface Soil Cracks (B6) <input type="checkbox"/> Drainage Patterns (B10) <input type="checkbox"/> Dry-Season Water Table (C2) <input type="checkbox"/> Crayfish Burrows (C8) <input type="checkbox"/> Saturation Visible on Aerial Imagery (C9) <input type="checkbox"/> Stunted or Stressed Plants (D1) <input type="checkbox"/> Geomorphic Position (D2) <input type="checkbox"/> FAC-Neutral Test (D5)	
--	--	---	--	---	--

<b>Field Observations:</b> Surface water present? Yes <input type="checkbox"/> No <input checked="" type="checkbox"/> Depth (inches): _____ Water table present? Yes <input type="checkbox"/> No <input checked="" type="checkbox"/> Depth (inches): _____ Saturation present? Yes <input type="checkbox"/> No <input checked="" type="checkbox"/> Depth (inches): _____ (includes capillary fringe)	<b>Indicators of wetland hydrology present?</b> <u>  N  </u>
--	--

Describe recorded data (stream gauge, monitoring well, aerial photos, previous inspections), if available:

Remarks:

**WETLAND DETERMINATION DATA FORM - Midwest Region**

Project/Site Bitter Root Wind Farm Project City/County: Yellow Medicine Sampling Date: 10/17/2017  
 Applicant/Owner: RES Americas State: MN Sampling Point: w-114n46w20-w01  
 Investigator(s): JLK/KD Section, Township, Range: T114n R46w Sec. 20  
 Landform (hillslope, terrace, etc.): Depression Local relief (concave, convex, none): Concave  
 Slope (%): 0-2 Lat: 44.667225 Long: -96.422785 Datum: NAD83  
 Soil Map Unit Name Vallers clay loam, 0 to 2 percent slopes NWI Classification: PEM

Are climatic/hydrologic conditions of the site typical for this time of the year? Y (If no, explain in remarks)  
 Are vegetation \_\_\_\_\_, soil \_\_\_\_\_, or hydrology \_\_\_\_\_ significantly disturbed? Are "normal circumstances" present? Yes  
 Are vegetation \_\_\_\_\_, soil \_\_\_\_\_, or hydrology \_\_\_\_\_ naturally problematic? present? Yes

**SUMMARY OF FINDINGS** (If needed, explain any answers in remarks.)

Hydrophytic vegetation present? <u>Y</u>	<b>Is the sampled area within a wetland?</b> <u>Y</u> If yes, optional wetland site ID: _____
Hydric soil present? <u>Y</u>	
Indicators of wetland hydrology present? <u>Y</u>	

Remarks: (Explain alternative procedures here or in a separate report.)  
 Rainfall for previous three months is 37% wetter than normal.

**VEGETATION -- Use scientific names of plants.**

Tree Stratum	(Plot size: _____)	Absolute % Cover	Dominant Species	Indicator Status	<b>Dominance Test Worksheet</b>	
1	_____	_____	_____	_____		Number of Dominant Species that are OBL, FACW, or FAC: <u>0</u> (A)
2	_____	_____	_____	_____	Total Number of Dominant Species Across all Strata: <u>1</u> (B)	
3	_____	_____	_____	_____	Percent of Dominant Species that are OBL, FACW, or FAC: <u>0.00%</u> (A/B)	
4	_____	_____	_____	_____		
5	_____	_____	_____	_____		
		<u>0</u> = Total Cover				
Sapling/Shrub stratum	(Plot size: _____)	Absolute % Cover	Dominant Species	Indicator Status	<b>Prevalence Index Worksheet</b>	
1	_____	_____	_____	_____		Total % Cover of:
2	_____	_____	_____	_____	OBL species <u>0</u> x 1 = <u>0</u>	
3	_____	_____	_____	_____	FACW species <u>0</u> x 2 = <u>0</u>	
4	_____	_____	_____	_____	FAC species <u>10</u> x 3 = <u>30</u>	
5	_____	_____	_____	_____	FACU species <u>50</u> x 4 = <u>200</u>	
		<u>0</u> = Total Cover				UPL species <u>0</u> x 5 = <u>0</u>
						Column totals <u>60</u> (A) <u>230</u> (B)
						Prevalence Index = B/A = <u>3.83</u>
Herb stratum	(Plot size: _____)	Absolute % Cover	Dominant Species	Indicator Status	<b>Hydrophytic Vegetation Indicators:</b> _____ Rapid test for hydrophytic vegetation _____ Dominance test is >50% _____ Prevalence index is ≤3.0* _____ Morphological adaptations* (provide supporting data in Remarks or on a separate sheet) _____ Problematic hydrophytic vegetation* <u>X</u> (explain) *Indicators of hydric soil and wetland hydrology must be present, unless disturbed or problematic	
1	<u>Amaranthus retroflexus</u>	<u>50</u>	<u>Y</u>	<u>FACU</u>		
2	<u>Setaria pumila</u>	<u>10</u>	<u>N</u>	<u>FAC</u>		
3	_____	_____	_____	_____		
4	_____	_____	_____	_____		
5	_____	_____	_____	_____		
6	_____	_____	_____	_____		
7	_____	_____	_____	_____		
8	_____	_____	_____	_____		
9	_____	_____	_____	_____		
10	_____	_____	_____	_____		
		<u>60</u> = Total Cover				
Woody vine stratum	(Plot size: _____)	Absolute % Cover	Dominant Species	Indicator Status	<b>Hydrophytic vegetation present?</b> <u>Y</u>	
1	_____	_____	_____	_____		
2	_____	_____	_____	_____		
		<u>0</u> = Total Cover				

Remarks: (Include photo numbers here or on a separate sheet)  
 Wetland is a mudflat that was flooded in the spring and now dominated by upland weeds.

**SOIL**

Sampling Point: v-114n46w20-w0

**Profile Description: (Describe to the depth needed to document the indicator or confirm the absence of indicators.)**

Depth (Inches)	Matrix		Redox Features				Texture	Remarks
	Color (moist)	%	Color (moist)	%	Type*	Loc**		
0-5	10 YR 2/1	100						Silty Clay
5-12	10 YR 2/1	40	10 YR 5/1	60	D	M		Silty Clay

\*Type: C = Concentration, D = Depletion, RM = Reduced Matrix, MS = Masked Sand Grains. \*\*Location: PL = Pore Lining, M = Matrix

<b>Hydric Soil Indicators:</b> <input type="checkbox"/> Histisol (A1) <input type="checkbox"/> Histic Epipedon (A2) <input type="checkbox"/> Black Histic (A3) <input type="checkbox"/> Hydrogen Sulfide (A4) <input type="checkbox"/> Stratified Layers (A5) <input type="checkbox"/> 2 cm Muck (A10) <input checked="" type="checkbox"/> Depleted Below Dark Surface (A11) <input type="checkbox"/> Thick Dark Surface (A12) <input type="checkbox"/> Sandy Mucky Mineral (S1) <input type="checkbox"/> 5 cm Mucky Peat or Peat (S3)		<input type="checkbox"/> Sandy Gleyed Matrix (S4) <input type="checkbox"/> Sandy Redox (S5) <input type="checkbox"/> Stripped Matrix (S6) <input type="checkbox"/> Loamy Mucky Mineral (F1) <input type="checkbox"/> Loamy Gleyed Matrix (F2) <input type="checkbox"/> Depleted Matrix (F3) <input type="checkbox"/> Redox Dark Surface (F6) <input type="checkbox"/> Depleted Dark Surface (F7) <input type="checkbox"/> Redox Depressions (F8)		<b>Indicators for Problematic Hydric Soils:</b> <input type="checkbox"/> Coast Prairie Redox (A16) (LRR K, L, R) <input type="checkbox"/> Dark Surface (S7) (LRR K, L) <input type="checkbox"/> Iron-Manganese Masses (F12) (LRR K, L, R) <input type="checkbox"/> Very Shallow Dark Surface (TF12) <input type="checkbox"/> Other (explain in remarks)	
--	--	--	--	--	--

\*Indicators of hydrophytic vegetation and wetland hydrology must be present, unless disturbed or problematic

<b>Restrictive Layer (if observed):</b> Type: _____ Depth (inches): _____	Hydric soil present? <u>  Y  </u>
---	-----------------------------------

Remarks:

**HYDROLOGY**

**Wetland Hydrology Indicators:**

<b>Primary Indicators (minimum of one is required; check all that apply)</b> <input checked="" type="checkbox"/> Surface Water (A1) <input type="checkbox"/> High Water Table (A2) <input type="checkbox"/> Saturation (A3) <input checked="" type="checkbox"/> Water Marks (B1) <input type="checkbox"/> Sediment Deposits (B2) <input type="checkbox"/> Drift Deposits (B3) <input type="checkbox"/> Algal Mat or Crust (B4) <input type="checkbox"/> Iron Deposits (B5) <input type="checkbox"/> Inundation Visible on Aerial Imagery (B7) <input checked="" type="checkbox"/> Sparsely Vegetated Concave Surface (B8) <input checked="" type="checkbox"/> Water-Stained Leaves (B9)		<b>Secondary Indicators (minimum of two required)</b> <input type="checkbox"/> Aquatic Fauna (B13) <input type="checkbox"/> True Aquatic Plants (B14) <input type="checkbox"/> Hydrogen Sulfide Odor (C1) <input type="checkbox"/> Oxidized Rhizospheres on Living Roots (C3) <input type="checkbox"/> Presence of Reduced Iron (C4) <input type="checkbox"/> Recent Iron Reduction in Tilled Soils (C6) <input type="checkbox"/> Thin Muck Surface (C7) <input type="checkbox"/> Gauge or Well Data (D9) <input type="checkbox"/> Other (Explain in Remarks)		<input type="checkbox"/> Surface Soil Cracks (B6) <input type="checkbox"/> Drainage Patterns (B10) <input type="checkbox"/> Dry-Season Water Table (C2) <input type="checkbox"/> Crayfish Burrows (C8) <input type="checkbox"/> Saturation Visible on Aerial Imagery (C9) <input checked="" type="checkbox"/> Stunted or Stressed Plants (D1) <input checked="" type="checkbox"/> Geomorphic Position (D2) <input type="checkbox"/> FAC-Neutral Test (D5)	
--	--	--	--	--	--

<b>Field Observations:</b> Surface water present? Yes <u>  X  </u> No _____ Depth (inches): <u>  1  </u> Water table present? Yes _____ No <u>  X  </u> Depth (inches): _____ Saturation present? Yes _____ No <u>  X  </u> Depth (inches): _____ (includes capillary fringe)	Indicators of wetland hydrology present? <u>  Y  </u>
---	---

Describe recorded data (stream gauge, monitoring well, aerial photos, previous inspections), if available:

Remarks:

**WETLAND DETERMINATION DATA FORM - Midwest Region**

Project/Site Bitter Root Wind Farm Project City/County: Yellow Medicine Sampling Date: 10/17/2017  
 Applicant/Owner: RES Americas State: MN Sampling Point: w-114n46w20-w02  
 Investigator(s): JLK/KD Section, Township, Range: T114n R46w Sec. 20  
 Landform (hillslope, terrace, etc.): Depression Local relief (concave, convex, none): Concave  
 Slope (%): 0-2 Lat: 44.667413 Long: -96.423297 Datum: NAD83  
 Soil Map Unit Name Vallers clay loam, 0 to 2 percent slopes NWI Classification: PEM

Are climatic/hydrologic conditions of the site typical for this time of the year? Y (If no, explain in remarks)  
 Are vegetation \_\_\_\_\_, soil \_\_\_\_\_, or hydrology \_\_\_\_\_ significantly disturbed? Are "normal circumstances" present? Yes  
 Are vegetation \_\_\_\_\_, soil \_\_\_\_\_, or hydrology \_\_\_\_\_ naturally problematic? present? Yes

**SUMMARY OF FINDINGS** (If needed, explain any answers in remarks.)

Hydrophytic vegetation present? <u>Y</u>	<b>Is the sampled area within a wetland?</b> <u>Y</u> If yes, optional wetland site ID: _____
Hydric soil present? <u>Y</u>	
Indicators of wetland hydrology present? <u>Y</u>	

Remarks: (Explain alternative procedures here or in a separate report.)  
 Rainfall for previous three months is 37% wetter than normal.

**VEGETATION -- Use scientific names of plants.**

Tree Stratum	(Plot size: _____)	Absolute % Cover	Dominant Species	Indicator Status	<b>Dominance Test Worksheet</b> Number of Dominant Species that are OBL, FACW, or FAC: <u>1</u> (A) Total Number of Dominant Species Across all Strata: <u>1</u> (B) Percent of Dominant Species that are OBL, FACW, or FAC: <u>100.00%</u> (A/B)
1	_____	_____	_____	_____	
2	_____	_____	_____	_____	
3	_____	_____	_____	_____	
4	_____	_____	_____	_____	
5	_____	_____	_____	_____	
		<u>0</u>	= Total Cover		
Sapling/Shrub stratum	(Plot size: _____)	Absolute % Cover	Dominant Species	Indicator Status	<b>Prevalence Index Worksheet</b> Total % Cover of: OBL species <u>0</u> x 1 = <u>0</u> FACW species <u>95</u> x 2 = <u>190</u> FAC species <u>0</u> x 3 = <u>0</u> FACU species <u>10</u> x 4 = <u>40</u> UPL species <u>0</u> x 5 = <u>0</u> Column totals <u>105</u> (A) <u>230</u> (B) Prevalence Index = B/A = <u>2.19</u>
1	_____	_____	_____	_____	
2	_____	_____	_____	_____	
3	_____	_____	_____	_____	
4	_____	_____	_____	_____	
5	_____	_____	_____	_____	
		<u>0</u>	= Total Cover		
Herb stratum	(Plot size: _____)	Absolute % Cover	Dominant Species	Indicator Status	
1	<u>Phalaris arundinacea</u>	<u>95</u>	<u>Y</u>	<u>FACW</u>	
2	<u>Amaranthus retroflexus</u>	<u>10</u>	<u>N</u>	<u>FACU</u>	
3	_____	_____	_____	_____	
4	_____	_____	_____	_____	
5	_____	_____	_____	_____	
6	_____	_____	_____	_____	
7	_____	_____	_____	_____	
8	_____	_____	_____	_____	
9	_____	_____	_____	_____	
10	_____	_____	_____	_____	
		<u>105</u>	= Total Cover		
Woody vine stratum	(Plot size: _____)	Absolute % Cover	Dominant Species	Indicator Status	
1	_____	_____	_____	_____	
2	_____	_____	_____	_____	
		<u>0</u>	= Total Cover		

**Hydrophytic Vegetation Indicators:**  
 \_\_\_\_\_ Rapid test for hydrophytic vegetation  
 Dominance test is >50%  
 Prevalence index is ≤3.0\*  
 \_\_\_\_\_ Morphological adaptations\* (provide supporting data in Remarks or on a separate sheet)  
 \_\_\_\_\_ Problematic hydrophytic vegetation\*  
 (explain)  
 \*Indicators of hydric soil and wetland hydrology must be present, unless disturbed or problematic

**Hydrophytic vegetation present?** Y

Remarks: (Include photo numbers here or on a separate sheet)



**SOIL**

Sampling Point: v-114n46w20-w0

**Profile Description: (Describe to the depth needed to document the indicator or confirm the absence of indicators.)**

Depth (Inches)	Matrix		Redox Features				Texture	Remarks
	Color (moist)	%	Color (moist)	%	Type*	Loc**		
0-7	10 YR 2/1	100						Silty Clay
7-16	10 YR 2/1	65	10 YR 5/1	35	D	M		Silty Clay

\*Type: C = Concentration, D = Depletion, RM = Reduced Matrix, MS = Masked Sand Grains. \*\*Location: PL = Pore Lining, M = Matrix

<b>Hydric Soil Indicators:</b> <input type="checkbox"/> Histisol (A1) <input type="checkbox"/> Histic Epipedon (A2) <input type="checkbox"/> Black Histic (A3) <input type="checkbox"/> Hydrogen Sulfide (A4) <input type="checkbox"/> Stratified Layers (A5) <input type="checkbox"/> 2 cm Muck (A10) <input checked="" type="checkbox"/> Depleted Below Dark Surface (A11) <input type="checkbox"/> Thick Dark Surface (A12) <input type="checkbox"/> Sandy Mucky Mineral (S1) <input type="checkbox"/> 5 cm Mucky Peat or Peat (S3)		<input type="checkbox"/> Sandy Gleyed Matrix (S4) <input type="checkbox"/> Sandy Redox (S5) <input type="checkbox"/> Stripped Matrix (S6) <input type="checkbox"/> Loamy Mucky Mineral (F1) <input type="checkbox"/> Loamy Gleyed Matrix (F2) <input type="checkbox"/> Depleted Matrix (F3) <input type="checkbox"/> Redox Dark Surface (F6) <input type="checkbox"/> Depleted Dark Surface (F7) <input type="checkbox"/> Redox Depressions (F8)		<b>Indicators for Problematic Hydric Soils:</b> <input type="checkbox"/> Coast Prairie Redox (A16) (LRR K, L, R) <input type="checkbox"/> Dark Surface (S7) (LRR K, L) <input type="checkbox"/> Iron-Manganese Masses (F12) (LRR K, L, R) <input type="checkbox"/> Very Shallow Dark Surface (TF12) <input type="checkbox"/> Other (explain in remarks)	
--	--	--	--	--	--

\*Indicators of hydrophytic vegetation and wetland hydrology must be present, unless disturbed or problematic

<b>Restrictive Layer (if observed):</b> Type: _____ Depth (inches): _____	Hydric soil present? <u>  Y  </u>
---	-----------------------------------

Remarks:

**HYDROLOGY**

**Wetland Hydrology Indicators:**

<b>Primary Indicators (minimum of one is required; check all that apply)</b> <input type="checkbox"/> Surface Water (A1) <input type="checkbox"/> High Water Table (A2) <input checked="" type="checkbox"/> Saturation (A3) <input type="checkbox"/> Water Marks (B1) <input type="checkbox"/> Sediment Deposits (B2) <input type="checkbox"/> Drift Deposits (B3) <input type="checkbox"/> Algal Mat or Crust (B4) <input type="checkbox"/> Iron Deposits (B5) <input type="checkbox"/> Inundation Visible on Aerial Imagery (B7) <input type="checkbox"/> Sparsely Vegetated Concave Surface (B8) <input type="checkbox"/> Water-Stained Leaves (B9)		<b>Secondary Indicators (minimum of two required)</b> <input type="checkbox"/> Aquatic Fauna (B13) <input type="checkbox"/> True Aquatic Plants (B14) <input type="checkbox"/> Hydrogen Sulfide Odor (C1) <input type="checkbox"/> Oxidized Rhizospheres on Living Roots (C3) <input type="checkbox"/> Presence of Reduced Iron (C4) <input type="checkbox"/> Recent Iron Reduction in Tilled Soils (C6) <input type="checkbox"/> Thin Muck Surface (C7) <input type="checkbox"/> Gauge or Well Data (D9) <input type="checkbox"/> Other (Explain in Remarks)		<input type="checkbox"/> Surface Soil Cracks (B6) <input type="checkbox"/> Drainage Patterns (B10) <input type="checkbox"/> Dry-Season Water Table (C2) <input type="checkbox"/> Crayfish Burrows (C8) <input type="checkbox"/> Saturation Visible on Aerial Imagery (C9) <input checked="" type="checkbox"/> Stunted or Stressed Plants (D1) <input checked="" type="checkbox"/> Geomorphic Position (D2) <input checked="" type="checkbox"/> FAC-Neutral Test (D5)	
---	--	--	--	---	--

<b>Field Observations:</b> Surface water present? Yes <u>      </u> No <u>  X  </u> Depth (inches): _____ Water table present? Yes <u>      </u> No <u>  X  </u> Depth (inches): _____ Saturation present? Yes <u>  X  </u> No <u>      </u> Depth (inches): <u>  0  </u> (includes capillary fringe)	Indicators of wetland hydrology present? <u>  Y  </u>
---	---

Describe recorded data (stream gauge, monitoring well, aerial photos, previous inspections), if available:

Remarks:

**WETLAND DETERMINATION DATA FORM - Midwest Region**

Project/Site Bitter Root Wind Farm Project City/County: Yellow Medicine Sampling Date: 10/17/2017  
 Applicant/Owner: RES Americas State: MN Sampling Point: w-114n46w-21-u01  
 Investigator(s): JLK/KD Section, Township, Range: T114n R46w Sec. 21  
 Landform (hillslope, terrace, etc.): Flat Local relief (concave, convex, none): none  
 Slope (%): 0-1 Lat: 44.663824 Long: -96.414639 Datum: NAD83  
 Soil Map Unit Name Southam silty clay loam, 0 to 1 percent slopes NWI Classification: Upland

Are climatic/hydrologic conditions of the site typical for this time of the year? Y (If no, explain in remarks)  
 Are vegetation \_\_\_\_\_, soil \_\_\_\_\_, or hydrology \_\_\_\_\_ significantly disturbed? Are "normal circumstances" present? Yes  
 Are vegetation \_\_\_\_\_, soil \_\_\_\_\_, or hydrology \_\_\_\_\_ naturally problematic? present? Yes

**SUMMARY OF FINDINGS**

(If needed, explain any answers in remarks.)

Hydrophytic vegetation present? <u>N</u>	<b>Is the sampled area within a wetland?</b> <u>N</u> If yes, optional wetland site ID: _____
Hydric soil present? <u>Y</u>	
Indicators of wetland hydrology present? <u>N</u>	

Remarks: (Explain alternative procedures here or in a separate report.)

Rainfall for previous three months is 37% wetter than normal.

**VEGETATION -- Use scientific names of plants.**

Tree Stratum	(Plot size: _____)	Absolute % Cover	Dominant Species	Indicator Status	<b>Dominance Test Worksheet</b>	
1	_____	_____	_____	_____	Number of Dominant Species that are OBL, FACW, or FAC: <u>0</u> (A)	
2	_____	_____	_____	_____	Total Number of Dominant Species Across all Strata: <u>2</u> (B)	
3	_____	_____	_____	_____	Percent of Dominant Species that are OBL, FACW, or FAC: <u>0.00%</u> (A/B)	
4	_____	_____	_____	_____		
5	_____	_____	_____	_____		
		<u>0</u> = Total Cover				
Sapling/Shrub stratum	(Plot size: _____)				<b>Prevalence Index Worksheet</b>	
1	_____	_____	_____	_____	Total % Cover of:	
2	_____	_____	_____	_____	OBL species <u>0</u> x 1 = <u>0</u>	
3	_____	_____	_____	_____	FACW species <u>20</u> x 2 = <u>40</u>	
4	_____	_____	_____	_____	FAC species <u>0</u> x 3 = <u>0</u>	
5	_____	_____	_____	_____	FACU species <u>105</u> x 4 = <u>420</u>	
		<u>0</u> = Total Cover			UPL species <u>0</u> x 5 = <u>0</u>	
					Column totals <u>125</u> (A) <u>460</u> (B)	
					Prevalence Index = B/A = <u>3.68</u>	
Herb stratum	(Plot size: _____)				<b>Hydrophytic Vegetation Indicators:</b>	
1	<u>Bromus inermis</u>	<u>75</u>	<u>Y</u>	<u>FACU</u>	_____ Rapid test for hydrophytic vegetation	
2	<u>Cirsium arvense</u>	<u>30</u>	<u>Y</u>	<u>FACU</u>	_____ Dominance test is >50%	
3	<u>Phalaris arundinacea</u>	<u>20</u>	<u>N</u>	<u>FACW</u>	_____ Prevalence index is ≤3.0*	
4	_____	_____	_____	_____	_____ Morphological adaptations* (provide supporting data in Remarks or on a separate sheet)	
5	_____	_____	_____	_____	_____ Problematic hydrophytic vegetation* (explain)	
6	_____	_____	_____	_____		
7	_____	_____	_____	_____		
8	_____	_____	_____	_____		
9	_____	_____	_____	_____		
10	_____	_____	_____	_____		
		<u>125</u> = Total Cover				
Woody vine stratum	(Plot size: _____)				<b>Hydrophytic vegetation present?</b> <u>N</u>	
1	_____	_____	_____	_____		
2	_____	_____	_____	_____		
		<u>0</u> = Total Cover				

Remarks: (Include photo numbers here or on a separate sheet)

**SOIL**

Sampling Point: v-114n46w-21-u0

**Profile Description: (Describe to the depth needed to document the indicator or confirm the absence of indicators.)**

Depth (Inches)	Matrix		Redox Features				Texture	Remarks
	Color (moist)	%	Color (moist)	%	Type*	Loc**		
0-7	N 2/0	95	5 YR 4/6	5				Silty Clay

\*Type: C = Concentration, D = Depletion, RM = Reduced Matrix, MS = Masked Sand Grains. \*\*Location: PL = Pore Lining, M = Matrix

<b>Hydric Soil Indicators:</b> <input type="checkbox"/> Histisol (A1) <input type="checkbox"/> Histic Epipedon (A2) <input type="checkbox"/> Black Histic (A3) <input type="checkbox"/> Hydrogen Sulfide (A4) <input type="checkbox"/> Stratified Layers (A5) <input type="checkbox"/> 2 cm Muck (A10) <input type="checkbox"/> Depleted Below Dark Surface (A11) <input type="checkbox"/> Thick Dark Surface (A12) <input type="checkbox"/> Sandy Mucky Mineral (S1) <input type="checkbox"/> 5 cm Mucky Peat or Peat (S3)		<input type="checkbox"/> Sandy Gleyed Matrix (S4) <input type="checkbox"/> Sandy Redox (S5) <input type="checkbox"/> Stripped Matrix (S6) <input type="checkbox"/> Loamy Mucky Mineral (F1) <input type="checkbox"/> Loamy Gleyed Matrix (F2) <input type="checkbox"/> Depleted Matrix (F3) <input checked="" type="checkbox"/> Redox Dark Surface (F6) <input type="checkbox"/> Depleted Dark Surface (F7) <input type="checkbox"/> Redox Depressions (F8)		<b>Indicators for Problematic Hydric Soils:</b> <input type="checkbox"/> Coast Prairie Redox (A16) (LRR K, L, R) <input type="checkbox"/> Dark Surface (S7) (LRR K, L) <input type="checkbox"/> Iron-Manganese Masses (F12) (LRR K, L, R) <input type="checkbox"/> Very Shallow Dark Surface (TF12) <input type="checkbox"/> Other (explain in remarks)	
---	--	---	--	--	--

\*Indicators of hydrophytic vegetation and wetland hydrology must be present, unless disturbed or problematic

<b>Restrictive Layer (if observed):</b> Type: _____ Depth (inches): _____	<b>Hydric soil present?</b> <u>  Y  </u>
---	--

Remarks:

**HYDROLOGY**

**Wetland Hydrology Indicators:**

<b>Primary Indicators (minimum of one is required; check all that apply)</b> <input type="checkbox"/> Surface Water (A1) <input type="checkbox"/> High Water Table (A2) <input type="checkbox"/> Saturation (A3) <input type="checkbox"/> Water Marks (B1) <input type="checkbox"/> Sediment Deposits (B2) <input type="checkbox"/> Drift Deposits (B3) <input type="checkbox"/> Algal Mat or Crust (B4) <input type="checkbox"/> Iron Deposits (B5) <input type="checkbox"/> Inundation Visible on Aerial Imagery (B7) <input type="checkbox"/> Sparsely Vegetated Concave Surface (B8) <input type="checkbox"/> Water-Stained Leaves (B9)		<b>Secondary Indicators (minimum of two required)</b> <input type="checkbox"/> Aquatic Fauna (B13) <input type="checkbox"/> True Aquatic Plants (B14) <input type="checkbox"/> Hydrogen Sulfide Odor (C1) <input type="checkbox"/> Oxidized Rhizospheres on Living Roots (C3) <input type="checkbox"/> Presence of Reduced Iron (C4) <input type="checkbox"/> Recent Iron Reduction in Tilled Soils (C6) <input type="checkbox"/> Thin Muck Surface (C7) <input type="checkbox"/> Gauge or Well Data (D9) <input type="checkbox"/> Other (Explain in Remarks)		<input type="checkbox"/> Surface Soil Cracks (B6) <input type="checkbox"/> Drainage Patterns (B10) <input type="checkbox"/> Dry-Season Water Table (C2) <input type="checkbox"/> Crayfish Burrows (C8) <input type="checkbox"/> Saturation Visible on Aerial Imagery (C9) <input type="checkbox"/> Stunted or Stressed Plants (D1) <input type="checkbox"/> Geomorphic Position (D2) <input type="checkbox"/> FAC-Neutral Test (D5)	
--	--	--	--	--	--

<b>Field Observations:</b> Surface water present? Yes <input type="checkbox"/> No <input checked="" type="checkbox"/> Depth (inches): _____ Water table present? Yes <input type="checkbox"/> No <input checked="" type="checkbox"/> Depth (inches): _____ Saturation present? Yes <input type="checkbox"/> No <input checked="" type="checkbox"/> Depth (inches): _____ (includes capillary fringe)	<b>Indicators of wetland hydrology present?</b> <u>  N  </u>
--	--

Describe recorded data (stream gauge, monitoring well, aerial photos, previous inspections), if available:

Remarks:

**WETLAND DETERMINATION DATA FORM - Midwest Region**

Project/Site Bitter Root Wind Farm Project City/County: Yellow Medicine Sampling Date: 10/17/2017  
 Applicant/Owner: RES Americas State: MN Sampling Point: w-114n46w-21-w01  
 Investigator(s): JLK/KD Section, Township, Range: T114n R46w Sec. 21  
 Landform (hillslope, terrace, etc.): Depression Local relief (concave, convex, none): Concave  
 Slope (%): 1-6 Lat: 44.663746 Long: -96.414625 Datum: NAD83  
 Soil Map Unit Name Barnes-Buse-Svea complex, 1 to 6 percent slopes NWI Classification: PEM

Are climatic/hydrologic conditions of the site typical for this time of the year? Y (If no, explain in remarks)  
 Are vegetation \_\_\_\_\_, soil \_\_\_\_\_, or hydrology \_\_\_\_\_ significantly disturbed? Are "normal circumstances" present? Yes  
 Are vegetation \_\_\_\_\_, soil \_\_\_\_\_, or hydrology \_\_\_\_\_ naturally problematic? present? Yes

**SUMMARY OF FINDINGS**

(If needed, explain any answers in remarks.)

Hydrophytic vegetation present? <u>Y</u>	<b>Is the sampled area within a wetland?</b> <u>Y</u> If yes, optional wetland site ID: _____
Hydric soil present? <u>Y</u>	
Indicators of wetland hydrology present? <u>Y</u>	

Remarks: (Explain alternative procedures here or in a separate report.)

Rainfall for previous three months is 37% wetter than normal.

**VEGETATION -- Use scientific names of plants.**

Tree Stratum	(Plot size: _____)	Absolute % Cover	Dominant Species	Indicator Status	<b>Dominance Test Worksheet</b>	
1	_____	_____	_____	_____	Number of Dominant Species that are OBL, FACW, or FAC: <u>1</u> (A)	
2	_____	_____	_____	_____	Total Number of Dominant Species Across all Strata: <u>1</u> (B)	
3	_____	_____	_____	_____	Percent of Dominant Species that are OBL, FACW, or FAC: <u>100.00%</u> (A/B)	
4	_____	_____	_____	_____		
5	_____	_____	_____	_____		
		<u>0</u>	= Total Cover			
Sapling/Shrub stratum	(Plot size: _____)	Absolute % Cover	Dominant Species	Indicator Status	<b>Prevalence Index Worksheet</b>	
1	_____	_____	_____	_____	Total % Cover of:	
2	_____	_____	_____	_____	OBL species <u>15</u> x 1 = <u>15</u>	
3	_____	_____	_____	_____	FACW species <u>110</u> x 2 = <u>220</u>	
4	_____	_____	_____	_____	FAC species <u>0</u> x 3 = <u>0</u>	
5	_____	_____	_____	_____	FACU species <u>0</u> x 4 = <u>0</u>	
		<u>0</u>	= Total Cover		UPL species <u>0</u> x 5 = <u>0</u>	
		<u>0</u>	= Total Cover		Column totals <u>125</u> (A) <u>235</u> (B)	
		<u>0</u>	= Total Cover		Prevalence Index = B/A = <u>1.88</u>	
Herb stratum	(Plot size: _____)	Absolute % Cover	Dominant Species	Indicator Status	<b>Hydrophytic Vegetation Indicators:</b>	
1	<u>Phalaris arundinacea</u>	<u>100</u>	<u>Y</u>	<u>FACW</u>	Rapid test for hydrophytic vegetation	
2	<u>Urtica dioica</u>	<u>10</u>	<u>N</u>	<u>FACW</u>	<input checked="" type="checkbox"/> Dominance test is >50%	
3	<u>Carex lacustris</u>	<u>10</u>	<u>N</u>	<u>OBL</u>	<input checked="" type="checkbox"/> Prevalence index is ≤3.0*	
4	<u>Asclepias incarnata</u>	<u>5</u>	<u>N</u>	<u>OBL</u>	Morphological adaptations* (provide supporting data in Remarks or on a separate sheet)	
5	_____	_____	_____	_____	Problematic hydrophytic vegetation* (explain)	
6	_____	_____	_____	_____	*Indicators of hydric soil and wetland hydrology must be present, unless disturbed or problematic	
7	_____	_____	_____	_____		
8	_____	_____	_____	_____		
9	_____	_____	_____	_____		
10	_____	_____	_____	_____		
		<u>125</u>	= Total Cover			
Woody vine stratum	(Plot size: _____)	Absolute % Cover	Dominant Species	Indicator Status	<b>Hydrophytic vegetation present?</b> <u>N</u>	
1	_____	_____	_____	_____		
2	_____	_____	_____	_____		
		<u>0</u>	= Total Cover			

Remarks: (Include photo numbers here or on a separate sheet)

**SOIL**

Sampling Point: /-114n46w-21-w0

**Profile Description: (Describe to the depth needed to document the indicator or confirm the absence of indicators.)**

Depth (Inches)	Matrix		Redox Features				Texture	Remarks
	Color (moist)	%	Color (moist)	%	Type*	Loc**		
0-7	N 2/0	95	5 YR 4/6	5				Silty Clay

\*Type: C = Concentration, D = Depletion, RM = Reduced Matrix, MS = Masked Sand Grains. \*\*Location: PL = Pore Lining, M = Matrix

<b>Hydric Soil Indicators:</b> <input type="checkbox"/> Histisol (A1) <input type="checkbox"/> Histic Epipedon (A2) <input type="checkbox"/> Black Histic (A3) <input type="checkbox"/> Hydrogen Sulfide (A4) <input type="checkbox"/> Stratified Layers (A5) <input type="checkbox"/> 2 cm Muck (A10) <input type="checkbox"/> Depleted Below Dark Surface (A11) <input type="checkbox"/> Thick Dark Surface (A12) <input type="checkbox"/> Sandy Mucky Mineral (S1) <input type="checkbox"/> 5 cm Mucky Peat or Peat (S3)		<input type="checkbox"/> Sandy Gleyed Matrix (S4) <input type="checkbox"/> Sandy Redox (S5) <input type="checkbox"/> Stripped Matrix (S6) <input type="checkbox"/> Loamy Mucky Mineral (F1) <input type="checkbox"/> Loamy Gleyed Matrix (F2) <input type="checkbox"/> Depleted Matrix (F3) <input checked="" type="checkbox"/> Redox Dark Surface (F6) <input type="checkbox"/> Depleted Dark Surface (F7) <input type="checkbox"/> Redox Depressions (F8)		<b>Indicators for Problematic Hydric Soils:</b> <input type="checkbox"/> Coast Prairie Redox (A16) (LRR K, L, R) <input type="checkbox"/> Dark Surface (S7) (LRR K, L) <input type="checkbox"/> Iron-Manganese Masses (F12) (LRR K, L, R) <input type="checkbox"/> Very Shallow Dark Surface (TF12) <input type="checkbox"/> Other (explain in remarks)	
*Indicators of hydrophytic vegetation and wetland hydrology must be present, unless disturbed or problematic					

<b>Restrictive Layer (if observed):</b> Type: _____ Depth (inches): _____	Hydric soil present? <u>  Y  </u>
---	-----------------------------------

Remarks:

**HYDROLOGY**

**Wetland Hydrology Indicators:**

<b>Primary Indicators (minimum of one is required; check all that apply)</b> <input type="checkbox"/> Surface Water (A1) <input checked="" type="checkbox"/> High Water Table (A2) <input type="checkbox"/> Saturation (A3) <input type="checkbox"/> Water Marks (B1) <input type="checkbox"/> Sediment Deposits (B2) <input type="checkbox"/> Drift Deposits (B3) <input type="checkbox"/> Algal Mat or Crust (B4) <input type="checkbox"/> Iron Deposits (B5) <input type="checkbox"/> Inundation Visible on Aerial Imagery (B7) <input type="checkbox"/> Sparsely Vegetated Concave Surface (B8) <input type="checkbox"/> Water-Stained Leaves (B9)		<b>Secondary Indicators (minimum of two required)</b> <input type="checkbox"/> Aquatic Fauna (B13) <input type="checkbox"/> True Aquatic Plants (B14) <input type="checkbox"/> Hydrogen Sulfide Odor (C1) <input type="checkbox"/> Oxidized Rhizospheres on Living Roots (C3) <input type="checkbox"/> Presence of Reduced Iron (C4) <input type="checkbox"/> Recent Iron Reduction in Tilled Soils (C6) <input type="checkbox"/> Thin Muck Surface (C7) <input type="checkbox"/> Gauge or Well Data (D9) <input type="checkbox"/> Other (Explain in Remarks)		<input type="checkbox"/> Surface Soil Cracks (B6) <input type="checkbox"/> Drainage Patterns (B10) <input type="checkbox"/> Dry-Season Water Table (C2) <input type="checkbox"/> Crayfish Burrows (C8) <input type="checkbox"/> Saturation Visible on Aerial Imagery (C9) <input type="checkbox"/> Stunted or Stressed Plants (D1) <input type="checkbox"/> Geomorphic Position (D2) <input type="checkbox"/> FAC-Neutral Test (D5)	
---	--	--	--	--	--

<b>Field Observations:</b> Surface water present? Yes <u>      </u> No <u>  X  </u> Depth (inches): _____ Water table present? Yes <u>  X  </u> No <u>      </u> Depth (inches): <u>  1  </u> Saturation present? Yes <u>      </u> No <u>  X  </u> Depth (inches): _____ (includes capillary fringe)	Indicators of wetland hydrology present? <u>  Y  </u>
---	---

Describe recorded data (stream gauge, monitoring well, aerial photos, previous inspections), if available:

Remarks:

**WETLAND DETERMINATION DATA FORM - Midwest Region**

Project/Site Bitter Root Wind Farm Project City/County: Yellow Medicine Sampling Date: 10/18/2017  
 Applicant/Owner: RES Americas State: MN Sampling Point: W-114n46w25-u01  
 Investigator(s): JLK/KD Section, Township, Range: T114N R46W Sec. 25  
 Landform (hillslope, terrace, etc.): Depression, SH Local relief (concave, convex, none): Convex  
 Slope (%): 0-3 Lat: 44.652487 Long: -96.346267 Datum: NAD83  
 Soil Map Unit Name Lakepark-Rollis-Parnell, complex, 0 to 3 percent slopes NWI Classification: PEM

Are climatic/hydrologic conditions of the site typical for this time of the year? Y (If no, explain in remarks)  
 Are vegetation \_\_\_\_\_, soil \_\_\_\_\_, or hydrology \_\_\_\_\_ significantly disturbed? Are "normal circumstances" present? Yes  
 Are vegetation \_\_\_\_\_, soil \_\_\_\_\_, or hydrology \_\_\_\_\_ naturally problematic? present? Yes

**SUMMARY OF FINDINGS**

(If needed, explain any answers in remarks.)

Hydrophytic vegetation present? <u>N</u>	<b>Is the sampled area within a wetland?</b> <u>N</u> If yes, optional wetland site ID: _____
Hydric soil present? <u>Y</u>	
Indicators of wetland hydrology present? <u>N</u>	

Remarks: (Explain alternative procedures here or in a separate report.)

Rainfall for previous three months is 37% wetter than normal.

**VEGETATION -- Use scientific names of plants.**

Tree Stratum	(Plot size: _____)	Absolute % Cover	Dominant Species	Indicator Status	<b>Dominance Test Worksheet</b>	
1	_____	_____	_____	_____	Number of Dominant Species that are OBL, FACW, or FAC: <u>0</u> (A)	
2	_____	_____	_____	_____	Total Number of Dominant Species Across all Strata: <u>0</u> (B)	
3	_____	_____	_____	_____	Percent of Dominant Species that are OBL, FACW, or FAC: <u>0.00%</u> (A/B)	
4	_____	_____	_____	_____		
5	_____	_____	_____	_____		
		<u>0</u> = Total Cover				
Sapling/Shrub stratum	(Plot size: _____)	Absolute % Cover	Dominant Species	Indicator Status	<b>Prevalence Index Worksheet</b>	
1	_____	_____	_____	_____	Total % Cover of:	
2	_____	_____	_____	_____	OBL species <u>0</u> x 1 = <u>0</u>	
3	_____	_____	_____	_____	FACW species <u>0</u> x 2 = <u>0</u>	
4	_____	_____	_____	_____	FAC species <u>0</u> x 3 = <u>0</u>	
5	_____	_____	_____	_____	FACU species <u>0</u> x 4 = <u>0</u>	
		<u>0</u> = Total Cover			UPL species <u>0</u> x 5 = <u>0</u>	
					Column totals <u>0</u> (A) <u>0</u> (B)	
					Prevalence Index = B/A = _____	
Herb stratum	(Plot size: _____)	Absolute % Cover	Dominant Species	Indicator Status	<b>Hydrophytic Vegetation Indicators:</b>	
1	_____	_____	_____	_____	_____ Rapid test for hydrophytic vegetation	
2	_____	_____	_____	_____	_____ Dominance test is >50%	
3	_____	_____	_____	_____	_____ Prevalence index is ≤3.0*	
4	_____	_____	_____	_____	_____ Morphological adaptations* (provide supporting data in Remarks or on a separate sheet)	
5	_____	_____	_____	_____	_____ Problematic hydrophytic vegetation* (explain)	
6	_____	_____	_____	_____		
7	_____	_____	_____	_____		
8	_____	_____	_____	_____		
9	_____	_____	_____	_____		
10	_____	_____	_____	_____		
		<u>0</u> = Total Cover				
Woody vine stratum	(Plot size: _____)	Absolute % Cover	Dominant Species	Indicator Status	<b>Hydrophytic vegetation present?</b> <u>N</u>	
1	_____	_____	_____	_____		
2	_____	_____	_____	_____		
		<u>0</u> = Total Cover				

Remarks: (Include photo numbers here or on a separate sheet)

No vegetation as the agricultural field was recently tilled.

**SOIL**

Sampling Point: V-114n46w25-u0

**Profile Description: (Describe to the depth needed to document the indicator or confirm the absence of indicators.)**

Depth (Inches)	Matrix		Redox Features				Texture	Remarks
	Color (moist)	%	Color (moist)	%	Type*	Loc**		
0-5	10 YR 2/1	100					Silty Clay	
5-12	10 YR 2/1	90	5 YR 4/6	10	C	M	Silty Clay	

\*Type: C = Concentration, D = Depletion, RM = Reduced Matrix, MS = Masked Sand Grains. \*\*Location: PL = Pore Lining, M = Matrix

<b>Hydric Soil Indicators:</b> <input type="checkbox"/> Histisol (A1) <input type="checkbox"/> Histic Epipedon (A2) <input type="checkbox"/> Black Histic (A3) <input type="checkbox"/> Hydrogen Sulfide (A4) <input type="checkbox"/> Stratified Layers (A5) <input type="checkbox"/> 2 cm Muck (A10) <input type="checkbox"/> Depleted Below Dark Surface (A11) <input type="checkbox"/> Thick Dark Surface (A12) <input type="checkbox"/> Sandy Mucky Mineral (S1) <input type="checkbox"/> 5 cm Mucky Peat or Peat (S3)		<input type="checkbox"/> Sandy Gleyed Matrix (S4) <input type="checkbox"/> Sandy Redox (S5) <input type="checkbox"/> Stripped Matrix (S6) <input type="checkbox"/> Loamy Mucky Mineral (F1) <input type="checkbox"/> Loamy Gleyed Matrix (F2) <input type="checkbox"/> Depleted Matrix (F3) <input type="checkbox"/> Redox Dark Surface (F6) <input type="checkbox"/> Depleted Dark Surface (F7) <input checked="" type="checkbox"/> Redox Depressions (F8)		<b>Indicators for Problematic Hydric Soils:</b> <input type="checkbox"/> Coast Prairie Redox (A16) (LRR K, L, R) <input type="checkbox"/> Dark Surface (S7) (LRR K, L) <input type="checkbox"/> Iron-Manganese Masses (F12) (LRR K, L, R) <input type="checkbox"/> Very Shallow Dark Surface (TF12) <input type="checkbox"/> Other (explain in remarks)	
---	--	---	--	--	--

\*Indicators of hydrophytic vegetation and wetland hydrology must be present, unless disturbed or problematic

<b>Restrictive Layer (if observed):</b> Type: _____ Depth (inches): _____	<b>Hydric soil present?</b> <u>  Y  </u>
---	--

Remarks:

**HYDROLOGY**

**Wetland Hydrology Indicators:**

<b>Primary Indicators (minimum of one is required; check all that apply)</b> <input type="checkbox"/> Surface Water (A1) <input type="checkbox"/> High Water Table (A2) <input type="checkbox"/> Saturation (A3) <input type="checkbox"/> Water Marks (B1) <input type="checkbox"/> Sediment Deposits (B2) <input type="checkbox"/> Drift Deposits (B3) <input type="checkbox"/> Algal Mat or Crust (B4) <input type="checkbox"/> Iron Deposits (B5) <input type="checkbox"/> Inundation Visible on Aerial Imagery (B7) <input type="checkbox"/> Sparsely Vegetated Concave Surface (B8) <input type="checkbox"/> Water-Stained Leaves (B9)		<input type="checkbox"/> Aquatic Fauna (B13) <input type="checkbox"/> True Aquatic Plants (B14) <input type="checkbox"/> Hydrogen Sulfide Odor (C1) <input type="checkbox"/> Oxidized Rhizospheres on Living Roots (C3) <input type="checkbox"/> Presence of Reduced Iron (C4) <input type="checkbox"/> Recent Iron Reduction in Tilled Soils (C6) <input type="checkbox"/> Thin Muck Surface (C7) <input type="checkbox"/> Gauge or Well Data (D9) <input type="checkbox"/> Other (Explain in Remarks)		<b>Secondary Indicators (minimum of two required)</b> <input type="checkbox"/> Surface Soil Cracks (B6) <input type="checkbox"/> Drainage Patterns (B10) <input type="checkbox"/> Dry-Season Water Table (C2) <input type="checkbox"/> Crayfish Burrows (C8) <input type="checkbox"/> Saturation Visible on Aerial Imagery (C9) <input type="checkbox"/> Stunted or Stressed Plants (D1) <input type="checkbox"/> Geomorphic Position (D2) <input type="checkbox"/> FAC-Neutral Test (D5)	
--	--	---	--	---	--

<b>Field Observations:</b> Surface water present? Yes <input type="checkbox"/> No <input checked="" type="checkbox"/> Depth (inches): _____ Water table present? Yes <input type="checkbox"/> No <input checked="" type="checkbox"/> Depth (inches): _____ Saturation present? Yes <input type="checkbox"/> No <input checked="" type="checkbox"/> Depth (inches): _____ (includes capillary fringe)	<b>Indicators of wetland hydrology present?</b> <u>  N  </u>
--	--

Describe recorded data (stream gauge, monitoring well, aerial photos, previous inspections), if available:

Remarks:

**WETLAND DETERMINATION DATA FORM - Midwest Region**

Project/Site Bitter Root Wind Farm Project City/County: Yellow Medicine Sampling Date: 10/18/2017  
 Applicant/Owner: RES Americas State: MN Sampling Point: W-114n46w25-w01  
 Investigator(s): JLK/KD Section, Township, Range: T114N R46W Sec. 25  
 Landform (hillslope, terrace, etc.): Depression, TS Local relief (concave, convex, none): Concave  
 Slope (%): 0-3 Lat: 44.65248 Long: -96.34649 Datum: NAD83  
 Soil Map Unit Name Lakepark-Rollis-Parnell, complex, 0 to 3 percent slopes NWI Classification: PEM

Are climatic/hydrologic conditions of the site typical for this time of the year? Y (If no, explain in remarks)  
 Are vegetation \_\_\_\_\_, soil \_\_\_\_\_, or hydrology \_\_\_\_\_ significantly disturbed? Are "normal circumstances" present? Yes  
 Are vegetation \_\_\_\_\_, soil \_\_\_\_\_, or hydrology \_\_\_\_\_ naturally problematic? present? Yes

**SUMMARY OF FINDINGS**

(If needed, explain any answers in remarks.)

Hydrophytic vegetation present? <u>Y</u>	<b>Is the sampled area within a wetland?</b> <u>Y</u>
Hydric soil present? <u>Y</u>	
Indicators of wetland hydrology present? <u>Y</u>	
If yes, optional wetland site ID: _____	

Remarks: (Explain alternative procedures here or in a separate report.)

Rainfall for previous three months is 37% wetter than normal.

**VEGETATION -- Use scientific names of plants.**

Tree Stratum	(Plot size: _____)	Absolute % Cover	Dominant Species	Indicator Status	<b>Dominance Test Worksheet</b> Number of Dominant Species that are OBL, FACW, or FAC: <u>1</u> (A) Total Number of Dominant Species Across all Strata: <u>1</u> (B) Percent of Dominant Species that are OBL, FACW, or FAC: <u>100.00%</u> (A/B)
1	_____	_____	_____	_____	
2	_____	_____	_____	_____	
3	_____	_____	_____	_____	
4	_____	_____	_____	_____	
5	_____	_____	_____	_____	
		<u>0</u> = Total Cover			<b>Prevalence Index Worksheet</b> Total % Cover of: OBL species <u>0</u> x 1 = <u>0</u> FACW species <u>100</u> x 2 = <u>200</u> FAC species <u>0</u> x 3 = <u>0</u> FACU species <u>0</u> x 4 = <u>0</u> UPL species <u>0</u> x 5 = <u>0</u> Column totals <u>100</u> (A) <u>200</u> (B) Prevalence Index = B/A = <u>2.00</u>
Sapling/Shrub stratum	(Plot size: _____)				
1	_____	_____	_____	_____	
2	_____	_____	_____	_____	
3	_____	_____	_____	_____	
4	_____	_____	_____	_____	
5	_____	_____	_____	_____	
		<u>0</u> = Total Cover			
Herb stratum	(Plot size: _____)				
1	<u>Phalaris arundinacea</u>	<u>100</u>	<u>Y</u>	<u>FACW</u>	
2	_____	_____	_____	_____	
3	_____	_____	_____	_____	
4	_____	_____	_____	_____	
5	_____	_____	_____	_____	
6	_____	_____	_____	_____	
7	_____	_____	_____	_____	
8	_____	_____	_____	_____	
9	_____	_____	_____	_____	
10	_____	_____	_____	_____	
		<u>100</u> = Total Cover			
Woody vine stratum	(Plot size: _____)				
1	_____	_____	_____	_____	
2	_____	_____	_____	_____	
		<u>0</u> = Total Cover			

**Hydrophytic Vegetation Indicators:**  
 \_\_\_\_\_ Rapid test for hydrophytic vegetation  
 Dominance test is >50%  
 Prevalence index is ≤3.0\*  
 \_\_\_\_\_ Morphological adaptations\* (provide supporting data in Remarks or on a separate sheet)  
 \_\_\_\_\_ Problematic hydrophytic vegetation\* (explain)  
 \*Indicators of hydric soil and wetland hydrology must be present, unless disturbed or problematic

**Hydrophytic vegetation present?** Y

Remarks: (Include photo numbers here or on a separate sheet)



**SOIL**

Sampling Point: V-114n46w25-w0

Profile Description: (Describe to the depth needed to document the indicator or confirm the absence of indicators.)								
Depth (Inches)	Matrix		Redox Features				Texture	Remarks
	Color (moist)	%	Color (moist)	%	Type*	Loc**		
0-5	10 YR 2/1	100					Silty Clay	
5-12	10 YR 2/1	90	5 YR 4/6	10	C	M	Silty Clay	

\*Type: C = Concentration, D = Depletion, RM = Reduced Matrix, MS = Masked Sand Grains. \*\*Location: PL = Pore Lining, M = Matrix

<b>Hydric Soil Indicators:</b> <input type="checkbox"/> Histisol (A1) <input type="checkbox"/> Histic Epipedon (A2) <input type="checkbox"/> Black Histic (A3) <input type="checkbox"/> Hydrogen Sulfide (A4) <input type="checkbox"/> Stratified Layers (A5) <input type="checkbox"/> 2 cm Muck (A10) <input type="checkbox"/> Depleted Below Dark Surface (A11) <input type="checkbox"/> Thick Dark Surface (A12) <input type="checkbox"/> Sandy Mucky Mineral (S1) <input type="checkbox"/> 5 cm Mucky Peat or Peat (S3)		<input type="checkbox"/> Sandy Gleyed Matrix (S4) <input type="checkbox"/> Sandy Redox (S5) <input type="checkbox"/> Stripped Matrix (S6) <input type="checkbox"/> Loamy Mucky Mineral (F1) <input type="checkbox"/> Loamy Gleyed Matrix (F2) <input type="checkbox"/> Depleted Matrix (F3) <input type="checkbox"/> Redox Dark Surface (F6) <input type="checkbox"/> Depleted Dark Surface (F7) <input checked="" type="checkbox"/> Redox Depressions (F8)	<b>Indicators for Problematic Hydric Soils:</b> <input type="checkbox"/> Coast Prairie Redox (A16) (LRR K, L, R) <input type="checkbox"/> Dark Surface (S7) (LRR K, L) <input type="checkbox"/> Iron-Manganese Masses (F12) (LRR K, L, R) <input type="checkbox"/> Very Shallow Dark Surface (TF12) <input type="checkbox"/> Other (explain in remarks)
---	--	---	--

\*Indicators of hydrophytic vegetation and wetland hydrology must be present, unless disturbed or problematic

<b>Restrictive Layer (if observed):</b> Type: _____ Depth (inches): _____	Hydric soil present? <u>  Y  </u>
---	-----------------------------------

Remarks:

**HYDROLOGY**

<b>Wetland Hydrology Indicators:</b> Primary Indicators (minimum of one is required; check all that apply)			Secondary Indicators (minimum of two required)		
<input type="checkbox"/> Surface Water (A1)	<input type="checkbox"/> Aquatic Fauna (B13)	<input type="checkbox"/> Surface Soil Cracks (B6)			
<input type="checkbox"/> High Water Table (A2)	<input type="checkbox"/> True Aquatic Plants (B14)	<input type="checkbox"/> Drainage Patterns (B10)			
<input type="checkbox"/> Saturation (A3)	<input type="checkbox"/> Hydrogen Sulfide Odor (C1)	<input type="checkbox"/> Dry-Season Water Table (C2)			
<input type="checkbox"/> Water Marks (B1)	<input type="checkbox"/> Oxidized Rhizospheres on Living Roots (C3)	<input type="checkbox"/> Crayfish Burrows (C8)			
<input type="checkbox"/> Sediment Deposits (B2)	<input type="checkbox"/> Presence of Reduced Iron (C4)	<input type="checkbox"/> Saturation Visible on Aerial Imagery (C9)			
<input type="checkbox"/> Drift Deposits (B3)	<input type="checkbox"/> Recent Iron Reduction in Tilled Soils (C6)	<input type="checkbox"/> Stunted or Stressed Plants (D1)			
<input type="checkbox"/> Algal Mat or Crust (B4)	<input type="checkbox"/> Thin Muck Surface (C7)	<input checked="" type="checkbox"/> Geomorphic Position (D2)			
<input type="checkbox"/> Iron Deposits (B5)	<input type="checkbox"/> Gauge or Well Data (D9)	<input checked="" type="checkbox"/> FAC-Neutral Test (D5)			
<input type="checkbox"/> Inundation Visible on Aerial Imagery (B7)	<input type="checkbox"/> Other (Explain in Remarks)				
<input type="checkbox"/> Sparsely Vegetated Concave Surface (B8)					
<input type="checkbox"/> Water-Stained Leaves (B9)					

<b>Field Observations:</b> Surface water present? Yes _____ No <u>  X  </u> Depth (inches): _____ Water table present? Yes _____ No <u>  X  </u> Depth (inches): _____ Saturation present? Yes _____ No <u>  X  </u> Depth (inches): _____ (includes capillary fringe)	Indicators of wetland hydrology present? <u>  Y  </u>
--	---

Describe recorded data (stream gauge, monitoring well, aerial photos, previous inspections), if available:

Remarks:

**WETLAND DETERMINATION DATA FORM - Midwest Region**

Project/Site Bitter Root Wind Farm Project City/County: Yellow Medicine Sampling Date: 10/18/2017  
 Applicant/Owner: RES Americas State: MN Sampling Point: W-114n46w26-u01  
 Investigator(s): JLK/KD Section, Township, Range: T114N R46W Sec. 26  
 Landform (hillslope, terrace, etc.): Depression, SH Local relief (concave, convex, none): Convex  
 Slope (%): 0-2 Lat: 44.65281 Long: -96.367394 Datum: NAD83  
 Soil Map Unit Name Vallers Clay Loam, 0 to 2 percent slopes NWI Classification: \_\_\_\_\_

Are climatic/hydrologic conditions of the site typical for this time of the year? Y (If no, explain in remarks)  
 Are vegetation \_\_\_\_\_, soil \_\_\_\_\_, or hydrology \_\_\_\_\_ significantly disturbed? Are "normal circumstances" present? Yes  
 Are vegetation \_\_\_\_\_, soil \_\_\_\_\_, or hydrology \_\_\_\_\_ naturally problematic? present? Yes

**SUMMARY OF FINDINGS** (If needed, explain any answers in remarks.)

Hydrophytic vegetation present? <u>Y</u>	<b>Is the sampled area within a wetland?</b> <u>N</u> If yes, optional wetland site ID: _____
Hydric soil present? <u>Y</u>	
Indicators of wetland hydrology present? <u>N</u>	

Remarks: (Explain alternative procedures here or in a separate report.)  
 Rainfall for previous three months is 37% wetter than normal.

**VEGETATION -- Use scientific names of plants.**

Tree Stratum	(Plot size: _____)	Absolute % Cover	Dominant Species	Indicator Status	<b>Dominance Test Worksheet</b> Number of Dominant Species that are OBL, FACW, or FAC: <u>0</u> (A) Total Number of Dominant Species Across all Strata: <u>1</u> (B) Percent of Dominant Species that are OBL, FACW, or FAC: <u>0.00%</u> (A/B)
1	_____	_____	_____	_____	
2	_____	_____	_____	_____	
3	_____	_____	_____	_____	
4	_____	_____	_____	_____	
5	_____	_____	_____	_____	
		<u>0</u> = Total Cover			
Sapling/Shrub stratum	(Plot size: _____)				<b>Prevalence Index Worksheet</b> Total % Cover of: OBL species <u>0</u> x 1 = <u>0</u> FACW species <u>0</u> x 2 = <u>0</u> FAC species <u>10</u> x 3 = <u>30</u> FACU species <u>0</u> x 4 = <u>0</u> UPL species <u>0</u> x 5 = <u>0</u> Column totals <u>10</u> (A) <u>30</u> (B) Prevalence Index = B/A = <u>3.00</u>
1	_____	_____	_____	_____	
2	_____	_____	_____	_____	
3	_____	_____	_____	_____	
4	_____	_____	_____	_____	
5	_____	_____	_____	_____	
		<u>0</u> = Total Cover			
Herb stratum	(Plot size: _____)				<b>Hydrophytic Vegetation Indicators:</b> _____ Rapid test for hydrophytic vegetation _____ Dominance test is >50% <input checked="" type="checkbox"/> Prevalence index is ≤3.0* _____ Morphological adaptations* (provide supporting data in Remarks or on a separate sheet) _____ Problematic hydrophytic vegetation* (explain) *Indicators of hydric soil and wetland hydrology must be present, unless disturbed or problematic
1	<u>Zea mays</u>	100	Y	NI	
2	<u>Setaria pumila</u>	5	N	FAC	
3	<u>Panicum capillare</u>	5	N	FAC	
4	_____	_____	_____	_____	
5	_____	_____	_____	_____	
6	_____	_____	_____	_____	
7	_____	_____	_____	_____	
8	_____	_____	_____	_____	
9	_____	_____	_____	_____	
10	_____	_____	_____	_____	
		<u>110</u> = Total Cover			
Woody vine stratum	(Plot size: _____)				<b>Hydrophytic vegetation present?</b> <u>Y</u>
1	_____	_____	_____	_____	
2	_____	_____	_____	_____	
		<u>0</u> = Total Cover			

Remarks: (Include photo numbers here or on a separate sheet)

**SOIL**

Sampling Point: V-114n46w26-u0

**Profile Description: (Describe to the depth needed to document the indicator or confirm the absence of indicators.)**

Depth (Inches)	Matrix		Redox Features				Texture	Remarks
	Color (moist)	%	Color (moist)	%	Type*	Loc**		
0-8	10 YR 2/1	100					Silt Loam	
8-18	10 YR 2/1	85	5 YR 4/6	10	C	M	Silt Loam	

\*Type: C = Concentration, D = Depletion, RM = Reduced Matrix, MS = Masked Sand Grains. \*\*Location: PL = Pore Lining, M = Matrix

<b>Hydric Soil Indicators:</b> <input type="checkbox"/> Histisol (A1) <input type="checkbox"/> Histic Epipedon (A2) <input type="checkbox"/> Black Histic (A3) <input type="checkbox"/> Hydrogen Sulfide (A4) <input type="checkbox"/> Stratified Layers (A5) <input type="checkbox"/> 2 cm Muck (A10) <input type="checkbox"/> Depleted Below Dark Surface (A11) <input type="checkbox"/> Thick Dark Surface (A12) <input type="checkbox"/> Sandy Mucky Mineral (S1) <input type="checkbox"/> 5 cm Mucky Peat or Peat (S3)		<input type="checkbox"/> Sandy Gleyed Matrix (S4) <input type="checkbox"/> Sandy Redox (S5) <input type="checkbox"/> Stripped Matrix (S6) <input type="checkbox"/> Loamy Mucky Mineral (F1) <input type="checkbox"/> Loamy Gleyed Matrix (F2) <input type="checkbox"/> Depleted Matrix (F3) <input checked="" type="checkbox"/> Redox Dark Surface (F6) <input type="checkbox"/> Depleted Dark Surface (F7) <input type="checkbox"/> Redox Depressions (F8)		<b>Indicators for Problematic Hydric Soils:</b> <input type="checkbox"/> Coast Prairie Redox (A16) (LRR K, L, R) <input type="checkbox"/> Dark Surface (S7) (LRR K, L) <input type="checkbox"/> Iron-Manganese Masses (F12) (LRR K, L, R) <input type="checkbox"/> Very Shallow Dark Surface (TF12) <input type="checkbox"/> Other (explain in remarks)	
---	--	---	--	--	--

\*Indicators of hydrophytic vegetation and wetland hydrology must be present, unless disturbed or problematic

<b>Restrictive Layer (if observed):</b> Type: _____ Depth (inches): _____	Hydric soil present? <u>  Y  </u>
---	-----------------------------------

Remarks:

**HYDROLOGY**

**Wetland Hydrology Indicators:**

<b>Primary Indicators (minimum of one is required; check all that apply)</b> <input type="checkbox"/> Surface Water (A1) <input type="checkbox"/> High Water Table (A2) <input type="checkbox"/> Saturation (A3) <input type="checkbox"/> Water Marks (B1) <input type="checkbox"/> Sediment Deposits (B2) <input type="checkbox"/> Drift Deposits (B3) <input type="checkbox"/> Algal Mat or Crust (B4) <input type="checkbox"/> Iron Deposits (B5) <input type="checkbox"/> Inundation Visible on Aerial Imagery (B7) <input type="checkbox"/> Sparsely Vegetated Concave Surface (B8) <input type="checkbox"/> Water-Stained Leaves (B9)		<b>Secondary Indicators (minimum of two required)</b> <input type="checkbox"/> Aquatic Fauna (B13) <input type="checkbox"/> True Aquatic Plants (B14) <input type="checkbox"/> Hydrogen Sulfide Odor (C1) <input type="checkbox"/> Oxidized Rhizospheres on Living Roots (C3) <input type="checkbox"/> Presence of Reduced Iron (C4) <input type="checkbox"/> Recent Iron Reduction in Tilled Soils (C6) <input type="checkbox"/> Thin Muck Surface (C7) <input type="checkbox"/> Gauge or Well Data (D9) <input type="checkbox"/> Other (Explain in Remarks)		<input type="checkbox"/> Surface Soil Cracks (B6) <input type="checkbox"/> Drainage Patterns (B10) <input type="checkbox"/> Dry-Season Water Table (C2) <input type="checkbox"/> Crayfish Burrows (C8) <input type="checkbox"/> Saturation Visible on Aerial Imagery (C9) <input type="checkbox"/> Stunted or Stressed Plants (D1) <input checked="" type="checkbox"/> Geomorphic Position (D2) <input checked="" type="checkbox"/> FAC-Neutral Test (D5)	
--	--	--	--	--	--

<b>Field Observations:</b> Surface water present? Yes <input type="checkbox"/> No <input checked="" type="checkbox"/> Depth (inches): _____ Water table present? Yes <input type="checkbox"/> No <input checked="" type="checkbox"/> Depth (inches): _____ Saturation present? Yes <input type="checkbox"/> No <input checked="" type="checkbox"/> Depth (inches): _____ (includes capillary fringe)	Indicators of wetland hydrology present? <u>  N  </u>
--	---

Describe recorded data (stream gauge, monitoring well, aerial photos, previous inspections), if available:

Remarks:

**WETLAND DETERMINATION DATA FORM - Midwest Region**

Project/Site Bitter Root Wind Farm Project City/County: Yellow Medicine Sampling Date: 10/18/2017  
 Applicant/Owner: RES Americas State: MN Sampling Point: W-114n46w26-w01  
 Investigator(s): JLK/KD Section, Township, Range: T114N R46W Sec. 26  
 Landform (hillslope, terrace, etc.): Depression, TS Local relief (concave, convex, none): Concave  
 Slope (%): 0-2 Lat: 44.652951 Long: -96.367266 Datum: NAD83  
 Soil Map Unit Name Vallers Clay Loam, 0 to 2 percent slopes NWI Classification: PEM

Are climatic/hydrologic conditions of the site typical for this time of the year? Y (If no, explain in remarks)  
 Are vegetation \_\_\_\_\_, soil \_\_\_\_\_, or hydrology \_\_\_\_\_ significantly disturbed? Are "normal circumstances" present? Yes  
 Are vegetation \_\_\_\_\_, soil \_\_\_\_\_, or hydrology \_\_\_\_\_ naturally problematic? present? Yes

**SUMMARY OF FINDINGS**

(If needed, explain any answers in remarks.)

Hydrophytic vegetation present? <u>Y</u>	<b>Is the sampled area within a wetland?</b> <u>Y</u> If yes, optional wetland site ID: _____
Hydric soil present? <u>Y</u>	
Indicators of wetland hydrology present? <u>Y</u>	

Remarks: (Explain alternative procedures here or in a separate report.)

Rainfall for previous three months is 37% wetter than normal.

**VEGETATION -- Use scientific names of plants.**

Tree Stratum (Plot size: _____)	Absolute % Cover	Dominant Species	Indicator Status	<b>Dominance Test Worksheet</b>	
1 <u>Salix fragilis</u>	5	Y	FAC	Number of Dominant Species that are OBL, FACW, or FAC: <u>2</u> (A)	
2 _____				Total Number of Dominant Species Across all Strata: <u>2</u> (B)	
3 _____				Percent of Dominant Species that are OBL, FACW, or FAC: <u>100.00%</u> (A/B)	
4 _____					
5 _____					
	5 = Total Cover				
Sapling/Shrub stratum (Plot size: _____)				<b>Prevalence Index Worksheet</b>	
1 _____				Total % Cover of:	
2 _____				OBL species <u>20</u> x 1 = <u>20</u>	
3 _____				FACW species <u>100</u> x 2 = <u>200</u>	
4 _____				FAC species <u>5</u> x 3 = <u>15</u>	
5 _____				FACU species <u>0</u> x 4 = <u>0</u>	
	0 = Total Cover			UPL species <u>0</u> x 5 = <u>0</u>	
				Column totals <u>125</u> (A) <u>235</u> (B)	
				Prevalence Index = B/A = <u>1.88</u>	
Herb stratum (Plot size: _____)				<b>Hydrophytic Vegetation Indicators:</b>	
1 <u>Phalaris arundinacea</u>	100	Y	FACW	<input type="checkbox"/> Rapid test for hydrophytic vegetation	
2 <u>Persicaria hydropiper</u>	15	N	OBL	<input checked="" type="checkbox"/> Dominance test is >50%	
3 <u>Typha X glauca</u>	5	N	OBL	<input checked="" type="checkbox"/> Prevalence index is ≤3.0*	
4 _____				<input type="checkbox"/> Morphological adaptations* (provide supporting data in Remarks or on a separate sheet)	
5 _____				<input type="checkbox"/> Problematic hydrophytic vegetation* (explain)	
6 _____					
7 _____					
8 _____					
9 _____					
10 _____					
	120 = Total Cover				
Woody vine stratum (Plot size: _____)				<b>Hydrophytic vegetation present?</b> <u>Y</u>	
1 _____					
2 _____					
	0 = Total Cover				

Remarks: (Include photo numbers here or on a separate sheet)

**SOIL**

Sampling Point: V-114n46w26-w0

**Profile Description: (Describe to the depth needed to document the indicator or confirm the absence of indicators.)**

Depth (Inches)	Matrix		Redox Features				Texture	Remarks
	Color (moist)	%	Color (moist)	%	Type*	Loc**		
0-8	10 YR 2/1	100					Silt Loam	
8-18	10 YR 2/1	85	5 YR 4/6	10	C	M	Silt Loam	

\*Type: C = Concentration, D = Depletion, RM = Reduced Matrix, MS = Masked Sand Grains. \*\*Location: PL = Pore Lining, M = Matrix

<b>Hydric Soil Indicators:</b> <input type="checkbox"/> Histisol (A1) <input type="checkbox"/> Histic Epipedon (A2) <input type="checkbox"/> Black Histic (A3) <input type="checkbox"/> Hydrogen Sulfide (A4) <input type="checkbox"/> Stratified Layers (A5) <input type="checkbox"/> 2 cm Muck (A10) <input type="checkbox"/> Depleted Below Dark Surface (A11) <input type="checkbox"/> Thick Dark Surface (A12) <input type="checkbox"/> Sandy Mucky Mineral (S1) <input type="checkbox"/> 5 cm Mucky Peat or Peat (S3)		<input type="checkbox"/> Sandy Gleyed Matrix (S4) <input type="checkbox"/> Sandy Redox (S5) <input type="checkbox"/> Stripped Matrix (S6) <input type="checkbox"/> Loamy Mucky Mineral (F1) <input type="checkbox"/> Loamy Gleyed Matrix (F2) <input type="checkbox"/> Depleted Matrix (F3) <input checked="" type="checkbox"/> Redox Dark Surface (F6) <input type="checkbox"/> Depleted Dark Surface (F7) <input type="checkbox"/> Redox Depressions (F8)		<b>Indicators for Problematic Hydric Soils:</b> <input type="checkbox"/> Coast Prairie Redox (A16) (LRR K, L, R) <input type="checkbox"/> Dark Surface (S7) (LRR K, L) <input type="checkbox"/> Iron-Manganese Masses (F12) (LRR K, L, R) <input type="checkbox"/> Very Shallow Dark Surface (TF12) <input type="checkbox"/> Other (explain in remarks)	
*Indicators of hydrophytic vegetation and wetland hydrology must be present, unless disturbed or problematic					

<b>Restrictive Layer (if observed):</b> Type: _____ Depth (inches): _____	<b>Hydric soil present?</b> <u>  Y  </u>
---	--

Remarks:

**HYDROLOGY**

**Wetland Hydrology Indicators:**

<b>Primary Indicators (minimum of one is required; check all that apply)</b> <input type="checkbox"/> Surface Water (A1) <input type="checkbox"/> High Water Table (A2) <input checked="" type="checkbox"/> Saturation (A3) <input type="checkbox"/> Water Marks (B1) <input type="checkbox"/> Sediment Deposits (B2) <input type="checkbox"/> Drift Deposits (B3) <input type="checkbox"/> Algal Mat or Crust (B4) <input type="checkbox"/> Iron Deposits (B5) <input type="checkbox"/> Inundation Visible on Aerial Imagery (B7) <input type="checkbox"/> Sparsely Vegetated Concave Surface (B8) <input type="checkbox"/> Water-Stained Leaves (B9)		<b>Secondary Indicators (minimum of two required)</b> <input type="checkbox"/> Aquatic Fauna (B13) <input type="checkbox"/> True Aquatic Plants (B14) <input type="checkbox"/> Hydrogen Sulfide Odor (C1) <input type="checkbox"/> Oxidized Rhizospheres on Living Roots (C3) <input type="checkbox"/> Presence of Reduced Iron (C4) <input type="checkbox"/> Recent Iron Reduction in Tilled Soils (C6) <input type="checkbox"/> Thin Muck Surface (C7) <input type="checkbox"/> Gauge or Well Data (D9) <input type="checkbox"/> Other (Explain in Remarks)		<input type="checkbox"/> Surface Soil Cracks (B6) <input type="checkbox"/> Drainage Patterns (B10) <input type="checkbox"/> Dry-Season Water Table (C2) <input type="checkbox"/> Crayfish Burrows (C8) <input type="checkbox"/> Saturation Visible on Aerial Imagery (C9) <input type="checkbox"/> Stunted or Stressed Plants (D1) <input checked="" type="checkbox"/> Geomorphic Position (D2) <input checked="" type="checkbox"/> FAC-Neutral Test (D5)	
---	--	--	--	--	--

<b>Field Observations:</b> Surface water present? Yes <u>      </u> No <u>  X  </u> Depth (inches): _____ Water table present? Yes <u>      </u> No <u>  X  </u> Depth (inches): _____ Saturation present? Yes <u>  X  </u> No <u>      </u> Depth (inches): <u>  3  </u> (includes capillary fringe)	<b>Indicators of wetland hydrology present?</b> <u>  Y  </u>
---	--

Describe recorded data (stream gauge, monitoring well, aerial photos, previous inspections), if available:

Remarks:

**WETLAND DETERMINATION DATA FORM - Midwest Region**

Project/Site Bitter Root Wind Farm Project City/County: Yellow Medicine Sampling Date: 10/16/2017  
 Applicant/Owner: RES Americas State: MN Sampling Point: W-114n46w29-w01  
 Investigator(s): JLK/KD Section, Township, Range: T114N R46W Sec. 29  
 Landform (hillslope, terrace, etc.): Channel, SH Local relief (concave, convex, none): Convex  
 Slope (%): 2-6 Lat: 44.6521 Long: -96.438153 Datum: NAD83  
 Soil Map Unit Name Barnes-Buse Complex, 6-12 percent slopes NWI Classification: \_\_\_\_\_

Are climatic/hydrologic conditions of the site typical for this time of the year? Y (If no, explain in remarks)  
 Are vegetation \_\_\_\_\_, soil \_\_\_\_\_, or hydrology \_\_\_\_\_ significantly disturbed? Are "normal circumstances" present? Yes  
 Are vegetation \_\_\_\_\_, soil \_\_\_\_\_, or hydrology \_\_\_\_\_ naturally problematic? present? Yes

**SUMMARY OF FINDINGS**

(If needed, explain any answers in remarks.)

Hydrophytic vegetation present? <u>N</u>	<b>Is the sampled area within a wetland?</b> <u>N</u> If yes, optional wetland site ID: _____
Hydric soil present? <u>Y</u>	
Indicators of wetland hydrology present? <u>N</u>	

Remarks: (Explain alternative procedures here or in a separate report.)

Rainfall for previous three months is 37% wetter than normal.

**VEGETATION -- Use scientific names of plants.**

Tree Stratum	(Plot size: _____)	Absolute % Cover	Dominant Species	Indicator Status	<b>Dominance Test Worksheet</b>	
1	_____	_____	_____	_____	Number of Dominant Species that are OBL, FACW, or FAC: <u>0</u> (A)	
2	_____	_____	_____	_____	Total Number of Dominant Species Across all Strata: <u>1</u> (B)	
3	_____	_____	_____	_____	Percent of Dominant Species that are OBL, FACW, or FAC: <u>0.00%</u> (A/B)	
4	_____	_____	_____	_____		
5	_____	_____	_____	_____		
		<u>0</u>	= Total Cover			
Sapling/Shrub stratum	(Plot size: _____)				<b>Prevalence Index Worksheet</b>	
1	_____	_____	_____	_____	Total % Cover of:	
2	_____	_____	_____	_____	OBL species <u>0</u> x 1 = <u>0</u>	
3	_____	_____	_____	_____	FACW species <u>0</u> x 2 = <u>0</u>	
4	_____	_____	_____	_____	FAC species <u>0</u> x 3 = <u>0</u>	
5	_____	_____	_____	_____	FACU species <u>105</u> x 4 = <u>420</u>	
		<u>0</u>	= Total Cover		UPL species <u>0</u> x 5 = <u>0</u>	
					Column totals <u>105</u> (A) <u>420</u> (B)	
					Prevalence Index = B/A = <u>4.00</u>	
Herb stratum	(Plot size: _____)				<b>Hydrophytic Vegetation Indicators:</b>	
1	<u>Bromus inermis</u>	<u>90</u>	<u>Y</u>	<u>FACU</u>	_____ Rapid test for hydrophytic vegetation	
2	<u>Asclepias syriaca</u>	<u>5</u>	<u>N</u>	<u>FACU</u>	_____ Dominance test is >50%	
3	<u>Cirsium arvense</u>	<u>5</u>	<u>N</u>	<u>FACU</u>	_____ Prevalence index is ≤3.0*	
4	<u>Solidago canadensis</u>	<u>5</u>	<u>N</u>	<u>FACU</u>	_____ Morphological adaptations* (provide supporting data in Remarks or on a separate sheet)	
5	_____	_____	_____	_____	_____ Problematic hydrophytic vegetation* (explain)	
6	_____	_____	_____	_____		
7	_____	_____	_____	_____		
8	_____	_____	_____	_____		
9	_____	_____	_____	_____		
10	_____	_____	_____	_____		
		<u>105</u>	= Total Cover			
Woody vine stratum	(Plot size: _____)				<b>Hydrophytic vegetation present?</b> <u>N</u>	
1	_____	_____	_____	_____		
2	_____	_____	_____	_____		
		<u>0</u>	= Total Cover			

Remarks: (Include photo numbers here or on a separate sheet)

**SOIL**

Sampling Point: V-114n46w29-w0

**Profile Description: (Describe to the depth needed to document the indicator or confirm the absence of indicators.)**

Depth (Inches)	Matrix		Redox Features				Texture	Remarks
	Color (moist)	%	Color (moist)	%	Type*	Loc**		
0-18	10 YR 4/1	60	10 YR 3/1	40	D	M	Silty Clay	

\*Type: C = Concentration, D = Depletion, RM = Reduced Matrix, MS = Masked Sand Grains. \*\*Location: PL = Pore Lining, M = Matrix

<b>Hydric Soil Indicators:</b> <input type="checkbox"/> Histisol (A1) <input type="checkbox"/> Histic Epipedon (A2) <input type="checkbox"/> Black Histic (A3) <input type="checkbox"/> Hydrogen Sulfide (A4) <input type="checkbox"/> Stratified Layers (A5) <input type="checkbox"/> 2 cm Muck (A10) <input checked="" type="checkbox"/> Depleted Below Dark Surface (A11) <input type="checkbox"/> Thick Dark Surface (A12) <input type="checkbox"/> Sandy Mucky Mineral (S1) <input type="checkbox"/> 5 cm Mucky Peat or Peat (S3)		<input type="checkbox"/> Sandy Gleyed Matrix (S4) <input type="checkbox"/> Sandy Redox (S5) <input type="checkbox"/> Stripped Matrix (S6) <input type="checkbox"/> Loamy Mucky Mineral (F1) <input type="checkbox"/> Loamy Gleyed Matrix (F2) <input type="checkbox"/> Depleted Matrix (F3) <input type="checkbox"/> Redox Dark Surface (F6) <input type="checkbox"/> Depleted Dark Surface (F7) <input type="checkbox"/> Redox Depressions (F8)	<b>Indicators for Problematic Hydric Soils:</b> <input type="checkbox"/> Coast Prairie Redox (A16) (LRR K, L, R) <input type="checkbox"/> Dark Surface (S7) (LRR K, L) <input type="checkbox"/> Iron-Manganese Masses (F12) (LRR K, L, R) <input type="checkbox"/> Very Shallow Dark Surface (TF12) <input type="checkbox"/> Other (explain in remarks)
--	--	--	--

\*Indicators of hydrophytic vegetation and wetland hydrology must be present, unless disturbed or problematic

<b>Restrictive Layer (if observed):</b> Type: _____ Depth (inches): _____	<b>Hydric soil present?</b> <u>  Y  </u>
---	--

Remarks:

**HYDROLOGY**

**Wetland Hydrology Indicators:**

<b>Primary Indicators (minimum of one is required; check all that apply)</b> <input type="checkbox"/> Surface Water (A1) <input type="checkbox"/> High Water Table (A2) <input type="checkbox"/> Saturation (A3) <input type="checkbox"/> Water Marks (B1) <input type="checkbox"/> Sediment Deposits (B2) <input type="checkbox"/> Drift Deposits (B3) <input type="checkbox"/> Algal Mat or Crust (B4) <input type="checkbox"/> Iron Deposits (B5) <input type="checkbox"/> Inundation Visible on Aerial Imagery (B7) <input type="checkbox"/> Sparsely Vegetated Concave Surface (B8) <input type="checkbox"/> Water-Stained Leaves (B9)		<input type="checkbox"/> Aquatic Fauna (B13) <input type="checkbox"/> True Aquatic Plants (B14) <input type="checkbox"/> Hydrogen Sulfide Odor (C1) <input type="checkbox"/> Oxidized Rhizospheres on Living Roots (C3) <input type="checkbox"/> Presence of Reduced Iron (C4) <input type="checkbox"/> Recent Iron Reduction in Tilled Soils (C6) <input type="checkbox"/> Thin Muck Surface (C7) <input type="checkbox"/> Gauge or Well Data (D9) <input type="checkbox"/> Other (Explain in Remarks)	<b>Secondary Indicators (minimum of two required)</b> <input type="checkbox"/> Surface Soil Cracks (B6) <input type="checkbox"/> Drainage Patterns (B10) <input type="checkbox"/> Dry-Season Water Table (C2) <input type="checkbox"/> Crayfish Burrows (C8) <input type="checkbox"/> Saturation Visible on Aerial Imagery (C9) <input type="checkbox"/> Stunted or Stressed Plants (D1) <input type="checkbox"/> Geomorphic Position (D2) <input type="checkbox"/> FAC-Neutral Test (D5)
--	--	---	---

<b>Field Observations:</b> Surface water present? Yes _____ No <u>  X  </u> Depth (inches): _____ Water table present? Yes _____ No <u>  X  </u> Depth (inches): _____ Saturation present? Yes _____ No <u>  X  </u> Depth (inches): _____ (includes capillary fringe)	<b>Indicators of wetland hydrology present?</b> <u>  N  </u>
--	--

Describe recorded data (stream gauge, monitoring well, aerial photos, previous inspections), if available:

Remarks:

**WETLAND DETERMINATION DATA FORM - Midwest Region**

Project/Site Bitter Root Wind Farm Project City/County: Yellow Medicine Sampling Date: 10/16/2017  
 Applicant/Owner: RES Americas State: MN Sampling Point: W-114n46w29-w01  
 Investigator(s): JLK/KD Section, Township, Range: T114N R46W Sec. 29  
 Landform (hillslope, terrace, etc.): Channel, TS Local relief (concave, convex, none): Concave  
 Slope (%): 0-2 Lat: 44.652504 Long: -96.438217 Datum: NAD83  
 Soil Map Unit Name Vallers Clay Loam, 0 to 2 percent slopes NWI Classification: PEM

Are climatic/hydrologic conditions of the site typical for this time of the year? Y (If no, explain in remarks)  
 Are vegetation \_\_\_\_\_, soil \_\_\_\_\_, or hydrology \_\_\_\_\_ significantly disturbed? Are "normal circumstances" present? Yes  
 Are vegetation \_\_\_\_\_, soil \_\_\_\_\_, or hydrology \_\_\_\_\_ naturally problematic? present? Yes

**SUMMARY OF FINDINGS** (If needed, explain any answers in remarks.)

Hydrophytic vegetation present? <u>Y</u>	<b>Is the sampled area within a wetland?</b> <u>Y</u> If yes, optional wetland site ID: _____
Hydric soil present? <u>Y</u>	
Indicators of wetland hydrology present? <u>Y</u>	

Remarks: (Explain alternative procedures here or in a separate report.)  
 Rainfall for previous three months is 37% wetter than normal.

**VEGETATION -- Use scientific names of plants.**

Tree Stratum	(Plot size: _____)	Absolute % Cover	Dominant Species	Indicator Status	<b>Dominance Test Worksheet</b> Number of Dominant Species that are OBL, FACW, or FAC: <u>1</u> (A) Total Number of Dominant Species Across all Strata: <u>1</u> (B) Percent of Dominant Species that are OBL, FACW, or FAC: <u>100.00%</u> (A/B)
1	_____	_____	_____	_____	
2	_____	_____	_____	_____	
3	_____	_____	_____	_____	
4	_____	_____	_____	_____	
5	_____	_____	_____	_____	
		<u>0</u>	= Total Cover		<b>Prevalence Index Worksheet</b> Total % Cover of: OBL species <u>10</u> x 1 = <u>10</u> FACW species <u>100</u> x 2 = <u>200</u> FAC species <u>5</u> x 3 = <u>15</u> FACU species <u>0</u> x 4 = <u>0</u> UPL species <u>0</u> x 5 = <u>0</u> Column totals <u>115</u> (A) <u>225</u> (B) Prevalence Index = B/A = <u>1.96</u>
Sapling/Shrub stratum	(Plot size: _____)	Absolute % Cover	Dominant Species	Indicator Status	
1	_____	_____	_____	_____	
2	_____	_____	_____	_____	
3	_____	_____	_____	_____	
4	_____	_____	_____	_____	
5	_____	_____	_____	_____	
		<u>0</u>	= Total Cover		
Herb stratum	(Plot size: _____)	Absolute % Cover	Dominant Species	Indicator Status	<b>Hydrophytic Vegetation Indicators:</b> _____ Rapid test for hydrophytic vegetation <u>X</u> Dominance test is >50% <u>X</u> Prevalence index is ≤3.0* _____ Morphological adaptations* (provide supporting data in Remarks or on a separate sheet) _____ Problematic hydrophytic vegetation* (explain) *Indicators of hydric soil and wetland hydrology must be present, unless disturbed or problematic
1	<u>Phalaris arundinacea</u>	<u>100</u>	<u>Y</u>	<u>FACW</u>	
2	<u>Typha X glauca</u>	<u>10</u>	<u>N</u>	<u>OBL</u>	
3	<u>Rumex crispus</u>	<u>5</u>	<u>N</u>	<u>FAC</u>	
4	_____	_____	_____	_____	
5	_____	_____	_____	_____	
6	_____	_____	_____	_____	
7	_____	_____	_____	_____	
8	_____	_____	_____	_____	
9	_____	_____	_____	_____	
10	_____	_____	_____	_____	
		<u>115</u>	= Total Cover		
Woody vine stratum	(Plot size: _____)	Absolute % Cover	Dominant Species	Indicator Status	<b>Hydrophytic vegetation present?</b> <u>Y</u>
1	_____	_____	_____	_____	
2	_____	_____	_____	_____	
		<u>0</u>	= Total Cover		

Remarks: (Include photo numbers here or on a separate sheet)



**SOIL**

Sampling Point: V-114n46w29-w0

**Profile Description: (Describe to the depth needed to document the indicator or confirm the absence of indicators.)**

Depth (Inches)	Matrix		Redox Features				Texture	Remarks
	Color (moist)	%	Color (moist)	%	Type*	Loc**		
0-18	10 YR 4/1	60	10 YR 3/1	40	D	M	Silty Clay	

\*Type: C = Concentration, D = Depletion, RM = Reduced Matrix, MS = Masked Sand Grains. \*\*Location: PL = Pore Lining, M = Matrix

<b>Hydric Soil Indicators:</b> <input type="checkbox"/> Histisol (A1) <input type="checkbox"/> Histic Epipedon (A2) <input type="checkbox"/> Black Histic (A3) <input type="checkbox"/> Hydrogen Sulfide (A4) <input type="checkbox"/> Stratified Layers (A5) <input type="checkbox"/> 2 cm Muck (A10) <input checked="" type="checkbox"/> Depleted Below Dark Surface (A11) <input type="checkbox"/> Thick Dark Surface (A12) <input type="checkbox"/> Sandy Mucky Mineral (S1) <input type="checkbox"/> 5 cm Mucky Peat or Peat (S3)		<input type="checkbox"/> Sandy Gleyed Matrix (S4) <input type="checkbox"/> Sandy Redox (S5) <input type="checkbox"/> Stripped Matrix (S6) <input type="checkbox"/> Loamy Mucky Mineral (F1) <input type="checkbox"/> Loamy Gleyed Matrix (F2) <input type="checkbox"/> Depleted Matrix (F3) <input type="checkbox"/> Redox Dark Surface (F6) <input type="checkbox"/> Depleted Dark Surface (F7) <input type="checkbox"/> Redox Depressions (F8)		<b>Indicators for Problematic Hydric Soils:</b> <input type="checkbox"/> Coast Prairie Redox (A16) (LRR K, L, R) <input type="checkbox"/> Dark Surface (S7) (LRR K, L) <input type="checkbox"/> Iron-Manganese Masses (F12) (LRR K, L, R) <input type="checkbox"/> Very Shallow Dark Surface (TF12) <input type="checkbox"/> Other (explain in remarks)	
--	--	--	--	--	--

\*Indicators of hydrophytic vegetation and wetland hydrology must be present, unless disturbed or problematic

<b>Restrictive Layer (if observed):</b> Type: _____ Depth (inches): _____	<b>Hydric soil present?</b> <u>  Y  </u>
---	--

Remarks:

**HYDROLOGY**

**Wetland Hydrology Indicators:**

<b>Primary Indicators (minimum of one is required; check all that apply)</b> <input type="checkbox"/> Surface Water (A1) <input checked="" type="checkbox"/> High Water Table (A2) <input type="checkbox"/> Saturation (A3) <input type="checkbox"/> Water Marks (B1) <input type="checkbox"/> Sediment Deposits (B2) <input type="checkbox"/> Drift Deposits (B3) <input type="checkbox"/> Algal Mat or Crust (B4) <input type="checkbox"/> Iron Deposits (B5) <input type="checkbox"/> Inundation Visible on Aerial Imagery (B7) <input type="checkbox"/> Sparsely Vegetated Concave Surface (B8) <input type="checkbox"/> Water-Stained Leaves (B9)		<b>Secondary Indicators (minimum of two required)</b> <input type="checkbox"/> Aquatic Fauna (B13) <input type="checkbox"/> True Aquatic Plants (B14) <input type="checkbox"/> Hydrogen Sulfide Odor (C1) <input type="checkbox"/> Oxidized Rhizospheres on Living Roots (C3) <input type="checkbox"/> Presence of Reduced Iron (C4) <input type="checkbox"/> Recent Iron Reduction in Tilled Soils (C6) <input type="checkbox"/> Thin Muck Surface (C7) <input type="checkbox"/> Gauge or Well Data (D9) <input type="checkbox"/> Other (Explain in Remarks)		<input type="checkbox"/> Surface Soil Cracks (B6) <input type="checkbox"/> Drainage Patterns (B10) <input type="checkbox"/> Dry-Season Water Table (C2) <input type="checkbox"/> Crayfish Burrows (C8) <input type="checkbox"/> Saturation Visible on Aerial Imagery (C9) <input type="checkbox"/> Stunted or Stressed Plants (D1) <input type="checkbox"/> Geomorphic Position (D2) <input type="checkbox"/> FAC-Neutral Test (D5)	
---	--	--	--	--	--

<b>Field Observations:</b> Surface water present? Yes <u>      </u> No <u>  X  </u> Depth (inches): _____ Water table present? Yes <u>  X  </u> No <u>      </u> Depth (inches): <u>  3  </u> Saturation present? Yes <u>      </u> No <u>  X  </u> Depth (inches): _____ (includes capillary fringe)	<b>Indicators of wetland hydrology present?</b> <u>  Y  </u>
---	--

Describe recorded data (stream gauge, monitoring well, aerial photos, previous inspections), if available:

Remarks:

**WETLAND DETERMINATION DATA FORM - Midwest Region**

Project/Site Bitter Root Wind Farm Project City/County: Yellow Medicine Sampling Date: 10/16/2017  
 Applicant/Owner: RES Americas State: MN Sampling Point: w-114n46w30-non1  
 Investigator(s): JLK/KD Section, Township, Range: T114N R46W Sec. 30  
 Landform (hillslope, terrace, etc.): Flat Local relief (concave, convex, none): none  
 Slope (%): 0-2 Lat: 44.65693 Long: -96.449484 Datum: NAD83  
 Soil Map Unit Name Fulda Silty Clay, 0 to 2 percent slopes NWI Classification: PFO

Are climatic/hydrologic conditions of the site typical for this time of the year? Y (If no, explain in remarks)  
 Are vegetation \_\_\_\_\_, soil X, or hydrology \_\_\_\_\_ significantly disturbed? Are "normal circumstances" present? Yes  
 Are vegetation \_\_\_\_\_, soil \_\_\_\_\_, or hydrology \_\_\_\_\_ naturally problematic? present? Yes

**SUMMARY OF FINDINGS** (If needed, explain any answers in remarks.)

Hydrophytic vegetation present? <u>Y</u>	<b>Is the sampled area within a wetland?</b> <u>N</u> If yes, optional wetland site ID: _____
Hydric soil present? <u>N</u>	
Indicators of wetland hydrology present? <u>N</u>	

Remarks: (Explain alternative procedures here or in a separate report.)  
 Rainfall for previous three months is 37% wetter than normal.

**VEGETATION -- Use scientific names of plants.**

Tree Stratum (Plot size: _____)	Absolute % Cover	Dominant Species	Indicator Status	Dominance Test Worksheet
1 <u>Populus deltoides</u>	20	Y	FAC	
2 <u>Fraxinus pennsylvanica</u>	20	Y	FACW	Total Number of Dominant Species Across all Strata: <u>3</u> (B)
3 _____				Percent of Dominant Species that are OBL, FACW, or FAC: <u>66.67%</u> (A/B)
4 _____				
5 _____				
	<u>40</u>	= Total Cover		
Sapling/Shrub stratum (Plot size: _____)	Absolute % Cover	Dominant Species	Indicator Status	Prevalence Index Worksheet
1 _____				
2 _____				OBL species <u>0</u> x 1 = <u>0</u>
3 _____				FACW species <u>20</u> x 2 = <u>40</u>
4 _____				FAC species <u>25</u> x 3 = <u>75</u>
5 _____				FACU species <u>110</u> x 4 = <u>440</u>
	<u>0</u>	= Total Cover		UPL species <u>0</u> x 5 = <u>0</u>
				Column totals <u>155</u> (A) <u>555</u> (B)
				Prevalence Index = B/A = <u>3.58</u>
Herb stratum (Plot size: _____)	Absolute % Cover	Dominant Species	Indicator Status	Hydrophytic Vegetation Indicators:
1 <u>Bromus inermis</u>	100	Y	FACU	
2 <u>Setaria pumila</u>	5	N	FAC	<input checked="" type="checkbox"/> Dominance test is >50%
3 <u>Asclepias syriaca</u>	5	N	FACU	<input type="checkbox"/> Prevalence index is ≤3.0*
4 <u>Cirsium arvense</u>	5	N	FACU	<input type="checkbox"/> Morphological adaptations* (provide supporting data in Remarks or on a separate sheet)
5 _____				<input type="checkbox"/> Problematic hydrophytic vegetation* (explain)
6 _____				
7 _____				
8 _____				
9 _____				
10 _____				
	<u>115</u>	= Total Cover		
Woody vine stratum (Plot size: _____)	Absolute % Cover	Dominant Species	Indicator Status	*Indicators of hydric soil and wetland hydrology must be present, unless disturbed or problematic
1 _____				
2 _____				
	<u>0</u>	= Total Cover		

Remarks: (Include photo numbers here or on a separate sheet)  
 Trees have been cleared for a two-track farm access.

**SOIL**

Sampling Point: /-114n46w30-non

Profile Description: (Describe to the depth needed to document the indicator or confirm the absence of indicators.)								
Depth (Inches)	Matrix		Redox Features				Texture	Remarks
	Color (moist)	%	Color (moist)	%	Type*	Loc**		
0-24	10 YR 2/1	100					Silty Clay	

\*Type: C = Concentration, D = Depletion, RM = Reduced Matrix, MS = Masked Sand Grains. \*\*Location: PL = Pore Lining, M = Matrix

<p><b>Hydric Soil Indicators:</b></p> <p><input type="checkbox"/> Histisol (A1)</p> <p><input type="checkbox"/> Histic Epipedon (A2)</p> <p><input type="checkbox"/> Black Histic (A3)</p> <p><input type="checkbox"/> Hydrogen Sulfide (A4)</p> <p><input type="checkbox"/> Stratified Layers (A5)</p> <p><input type="checkbox"/> 2 cm Muck (A10)</p> <p><input type="checkbox"/> Depleted Below Dark Surface (A11)</p> <p><input type="checkbox"/> Thick Dark Surface (A12)</p> <p><input type="checkbox"/> Sandy Mucky Mineral (S1)</p> <p><input type="checkbox"/> 5 cm Mucky Peat or Peat (S3)</p>	<p><input type="checkbox"/> Sandy Gleyed Matrix (S4)</p> <p><input type="checkbox"/> Sandy Redox (S5)</p> <p><input type="checkbox"/> Stripped Matrix (S6)</p> <p><input type="checkbox"/> Loamy Mucky Mineral (F1)</p> <p><input type="checkbox"/> Loamy Gleyed Matrix (F2)</p> <p><input type="checkbox"/> Depleted Matrix (F3)</p> <p><input type="checkbox"/> Redox Dark Surface (F6)</p> <p><input type="checkbox"/> Depleted Dark Surface (F7)</p> <p><input type="checkbox"/> Redox Depressions (F8)</p>	<p><b>Indicators for Problematic Hydric Soils:</b></p> <p><input type="checkbox"/> Coast Prairie Redox (A16) (LRR K, L, R)</p> <p><input type="checkbox"/> Dark Surface (S7) (LRR K, L)</p> <p><input type="checkbox"/> Iron-Manganese Masses (F12) (LRR K, L, R)</p> <p><input type="checkbox"/> Very Shallow Dark Surface (TF12)</p> <p><input type="checkbox"/> Other (explain in remarks)</p>
--	---	---

\*Indicators of hydrophytic vegetation and wetland hydrology must be present, unless disturbed or problematic

<p><b>Restrictive Layer (if observed):</b></p> <p>Type: _____</p> <p>Depth (inches): _____</p>	<p><b>Hydric soil present?</b> <u>  N  </u></p>
--	---

Remarks:  
Soils are disturbed. A two-track farm field access is present. Soils are highly compacted.

**HYDROLOGY**

<b>Wetland Hydrology Indicators:</b>		
<u>Primary Indicators (minimum of one is required; check all that apply)</u>		<u>Secondary Indicators (minimum of two required)</u>
<input type="checkbox"/> Surface Water (A1)	<input type="checkbox"/> Aquatic Fauna (B13)	<input type="checkbox"/> Surface Soil Cracks (B6)
<input type="checkbox"/> High Water Table (A2)	<input type="checkbox"/> True Aquatic Plants (B14)	<input type="checkbox"/> Drainage Patterns (B10)
<input type="checkbox"/> Saturation (A3)	<input type="checkbox"/> Hydrogen Sulfide Odor (C1)	<input type="checkbox"/> Dry-Season Water Table (C2)
<input type="checkbox"/> Water Marks (B1)	<input type="checkbox"/> Oxidized Rhizospheres on Living Roots (C3)	<input type="checkbox"/> Crayfish Burrows (C8)
<input type="checkbox"/> Sediment Deposits (B2)	<input type="checkbox"/> Presence of Reduced Iron (C4)	<input type="checkbox"/> Saturation Visible on Aerial Imagery (C9)
<input type="checkbox"/> Drift Deposits (B3)	<input type="checkbox"/> Recent Iron Reduction in Tilled Soils (C6)	<input type="checkbox"/> Stunted or Stressed Plants (D1)
<input type="checkbox"/> Algal Mat or Crust (B4)	<input type="checkbox"/> Thin Muck Surface (C7)	<input type="checkbox"/> Geomorphic Position (D2)
<input type="checkbox"/> Iron Deposits (B5)	<input type="checkbox"/> Gauge or Well Data (D9)	<input type="checkbox"/> FAC-Neutral Test (D5)
<input type="checkbox"/> Inundation Visible on Aerial Imagery (B7)	<input type="checkbox"/> Other (Explain in Remarks)	
<input type="checkbox"/> Sparsely Vegetated Concave Surface (B8)		
<input type="checkbox"/> Water-Stained Leaves (B9)		

<p><b>Field Observations:</b></p> <p>Surface water present? Yes <input type="checkbox"/> No <input checked="" type="checkbox"/> Depth (inches): _____</p> <p>Water table present? Yes <input type="checkbox"/> No <input checked="" type="checkbox"/> Depth (inches): _____</p> <p>Saturation present? Yes <input type="checkbox"/> No <input checked="" type="checkbox"/> Depth (inches): _____ (includes capillary fringe)</p>	<p><b>Indicators of wetland hydrology present?</b> <u>  N  </u></p>
--	---

Describe recorded data (stream gauge, monitoring well, aerial photos, previous inspections), if available:

Remarks:

**WETLAND DETERMINATION DATA FORM - Midwest Region**

Project/Site Bitter Root Wind Farm Project City/County: Yellow Medicine Sampling Date: 10/16/2017  
 Applicant/Owner: RES Americas State: MN Sampling Point: w-114n46w30-non2  
 Investigator(s): JLK/KD Section, Township, Range: T114N R46W Sec. 30  
 Landform (hillslope, terrace, etc.): hillslope Local relief (concave, convex, none): CL  
 Slope (%): 0-2 Lat: 44.647704 Long: -96.439541 Datum: NAD83  
 Soil Map Unit Name Vallers Clay Loam, 0 to 2 percent slopes NWI Classification: PEM

Are climatic/hydrologic conditions of the site typical for this time of the year? Y (If no, explain in remarks)  
 Are vegetation \_\_\_\_\_, soil \_\_\_\_\_, or hydrology \_\_\_\_\_ significantly disturbed? Are "normal circumstances" present? Yes  
 Are vegetation \_\_\_\_\_, soil \_\_\_\_\_, or hydrology \_\_\_\_\_ naturally problematic? present? Yes

**SUMMARY OF FINDINGS** (If needed, explain any answers in remarks.)

Hydrophytic vegetation present? <u>N</u>	<b>Is the sampled area within a wetland?</b> <u>N</u> If yes, optional wetland site ID: _____
Hydric soil present? <u>N</u>	
Indicators of wetland hydrology present? <u>N</u>	

Remarks: (Explain alternative procedures here or in a separate report.)  
 Rainfall for previous three months is 37% wetter than normal.

**VEGETATION -- Use scientific names of plants.**

Tree Stratum	(Plot size: _____)	Absolute % Cover	Dominant Species	Indicator Status	<b>Dominance Test Worksheet</b> Number of Dominant Species that are OBL, FACW, or FAC: <u>0</u> (A) Total Number of Dominant Species Across all Strata: <u>0</u> (B) Percent of Dominant Species that are OBL, FACW, or FAC: <u>0.00%</u> (A/B)
1	_____	_____	_____	_____	
2	_____	_____	_____	_____	
3	_____	_____	_____	_____	
4	_____	_____	_____	_____	
5	_____	_____	_____	_____	
		<u>0</u> = Total Cover			<b>Prevalence Index Worksheet</b> Total % Cover of: OBL species <u>0</u> x 1 = <u>0</u> FACW species <u>0</u> x 2 = <u>0</u> FAC species <u>0</u> x 3 = <u>0</u> FACU species <u>0</u> x 4 = <u>0</u> UPL species <u>0</u> x 5 = <u>0</u> Column totals <u>0</u> (A) <u>0</u> (B) Prevalence Index = B/A = _____
Sapling/Shrub stratum	(Plot size: _____)	Absolute % Cover	Dominant Species	Indicator Status	
1	_____	_____	_____	_____	
2	_____	_____	_____	_____	
3	_____	_____	_____	_____	
4	_____	_____	_____	_____	
5	_____	_____	_____	_____	
		<u>0</u> = Total Cover			
Herb stratum	(Plot size: _____)	Absolute % Cover	Dominant Species	Indicator Status	<b>Hydrophytic Vegetation Indicators:</b> _____ Rapid test for hydrophytic vegetation _____ Dominance test is >50% _____ Prevalence index is ≤3.0* _____ Morphological adaptations* (provide supporting data in Remarks or on a separate sheet) _____ Problematic hydrophytic vegetation* (explain) *Indicators of hydric soil and wetland hydrology must be present, unless disturbed or problematic
1	_____	_____	_____	_____	
2	_____	_____	_____	_____	
3	_____	_____	_____	_____	
4	_____	_____	_____	_____	
5	_____	_____	_____	_____	
6	_____	_____	_____	_____	
7	_____	_____	_____	_____	
8	_____	_____	_____	_____	
9	_____	_____	_____	_____	
10	_____	_____	_____	_____	
		<u>0</u> = Total Cover			
Woody vine stratum	(Plot size: _____)	Absolute % Cover	Dominant Species	Indicator Status	<b>Hydrophytic vegetation present?</b> <u>N</u>
1	_____	_____	_____	_____	
2	_____	_____	_____	_____	
		<u>0</u> = Total Cover			

Remarks: (Include photo numbers here or on a separate sheet)  
**No vegetation present as the site is a recently tilled soybean field.**

**SOIL**

Sampling Point: /-114n46w30-non

**Profile Description: (Describe to the depth needed to document the indicator or confirm the absence of indicators.)**

Depth (Inches)	Matrix		Redox Features				Texture	Remarks
	Color (moist)	%	Color (moist)	%	Type*	Loc**		
0-24	10 YR 2/1	100					Silty Clay	

\*Type: C = Concentration, D = Depletion, RM = Reduced Matrix, MS = Masked Sand Grains. \*\*Location: PL = Pore Lining, M = Matrix

<p><b>Hydric Soil Indicators:</b></p> <p><input type="checkbox"/> Histisol (A1)</p> <p><input type="checkbox"/> Histic Epipedon (A2)</p> <p><input type="checkbox"/> Black Histic (A3)</p> <p><input type="checkbox"/> Hydrogen Sulfide (A4)</p> <p><input type="checkbox"/> Stratified Layers (A5)</p> <p><input type="checkbox"/> 2 cm Muck (A10)</p> <p><input type="checkbox"/> Depleted Below Dark Surface (A11)</p> <p><input type="checkbox"/> Thick Dark Surface (A12)</p> <p><input type="checkbox"/> Sandy Mucky Mineral (S1)</p> <p><input type="checkbox"/> 5 cm Mucky Peat or Peat (S3)</p>	<p><input type="checkbox"/> Sandy Gleyed Matrix (S4)</p> <p><input type="checkbox"/> Sandy Redox (S5)</p> <p><input type="checkbox"/> Stripped Matrix (S6)</p> <p><input type="checkbox"/> Loamy Mucky Mineral (F1)</p> <p><input type="checkbox"/> Loamy Gleyed Matrix (F2)</p> <p><input type="checkbox"/> Depleted Matrix (F3)</p> <p><input type="checkbox"/> Redox Dark Surface (F6)</p> <p><input type="checkbox"/> Depleted Dark Surface (F7)</p> <p><input type="checkbox"/> Redox Depressions (F8)</p>	<p><b>Indicators for Problematic Hydric Soils:</b></p> <p><input type="checkbox"/> Coast Prairie Redox (A16) (LRR K, L, R)</p> <p><input type="checkbox"/> Dark Surface (S7) (LRR K, L)</p> <p><input type="checkbox"/> Iron-Manganese Masses (F12) (LRR K, L, R)</p> <p><input type="checkbox"/> Very Shallow Dark Surface (TF12)</p> <p><input type="checkbox"/> Other (explain in remarks)</p> <p> </p> <p>*Indicators of hydrophytic vegetation and wetland hydrology must be present, unless disturbed or problematic</p>
--	---	--

<p><b>Restrictive Layer (if observed):</b></p> <p>Type: _____</p> <p>Depth (inches): _____</p>	<p>Hydric soil present? <u>  N  </u></p>
--	--

Remarks:

**HYDROLOGY**

**Wetland Hydrology Indicators:**

<u>Primary Indicators (minimum of one is required; check all that apply)</u>		<u>Secondary Indicators (minimum of two required)</u>	
<input type="checkbox"/> Surface Water (A1)	<input type="checkbox"/> Aquatic Fauna (B13)	<input type="checkbox"/> Surface Soil Cracks (B6)	
<input type="checkbox"/> High Water Table (A2)	<input type="checkbox"/> True Aquatic Plants (B14)	<input type="checkbox"/> Drainage Patterns (B10)	
<input type="checkbox"/> Saturation (A3)	<input type="checkbox"/> Hydrogen Sulfide Odor (C1)	<input type="checkbox"/> Dry-Season Water Table (C2)	
<input type="checkbox"/> Water Marks (B1)	<input type="checkbox"/> Oxidized Rhizospheres on Living Roots (C3)	<input type="checkbox"/> Crayfish Burrows (C8)	
<input type="checkbox"/> Sediment Deposits (B2)	<input type="checkbox"/> Presence of Reduced Iron (C4)	<input type="checkbox"/> Saturation Visible on Aerial Imagery (C9)	
<input type="checkbox"/> Drift Deposits (B3)	<input type="checkbox"/> Recent Iron Reduction in Tilled Soils (C6)	<input type="checkbox"/> Stunted or Stressed Plants (D1)	
<input type="checkbox"/> Algal Mat or Crust (B4)	<input type="checkbox"/> Thin Muck Surface (C7)	<input type="checkbox"/> Geomorphic Position (D2)	
<input type="checkbox"/> Iron Deposits (B5)	<input type="checkbox"/> Gauge or Well Data (D9)	<input type="checkbox"/> FAC-Neutral Test (D5)	
<input type="checkbox"/> Inundation Visible on Aerial Imagery (B7)	<input type="checkbox"/> Other (Explain in Remarks)		
<input type="checkbox"/> Sparsely Vegetated Concave Surface (B8)			
<input type="checkbox"/> Water-Stained Leaves (B9)			

<p><b>Field Observations:</b></p> <p>Surface water present? Yes <input type="checkbox"/> No <input checked="" type="checkbox"/> Depth (inches): _____</p> <p>Water table present? Yes <input type="checkbox"/> No <input checked="" type="checkbox"/> Depth (inches): _____</p> <p>Saturation present? Yes <input type="checkbox"/> No <input checked="" type="checkbox"/> Depth (inches): _____ (includes capillary fringe)</p>	<p><b>Indicators of wetland hydrology present? <u>  N  </u></b></p>
--	---

Describe recorded data (stream gauge, monitoring well, aerial photos, previous inspections), if available:

Remarks:

**WETLAND DETERMINATION DATA FORM - Midwest Region**

Project/Site Bitter Root Wind Farm Project City/County: Yellow Medicine Sampling Date: 10/16/2017  
 Applicant/Owner: RES Americas State: MN Sampling Point: W-114n46w30-u01  
 Investigator(s): JLK/KD Section, Township, Range: T114N R46W Sec. 30  
 Landform (hillslope, terrace, etc.): Depression, SH Local relief (concave, convex, none): Convex  
 Slope (%): 0-2 Lat: 44.651498 Long: -96.440878 Datum: NAD83  
 Soil Map Unit Name Vallers Clay Loam, 0 to 2 percent slopes NWI Classification: \_\_\_\_\_

Are climatic/hydrologic conditions of the site typical for this time of the year? Y (If no, explain in remarks)  
 Are vegetation \_\_\_\_\_, soil \_\_\_\_\_, or hydrology \_\_\_\_\_ significantly disturbed? Are "normal circumstances" present? Yes  
 Are vegetation \_\_\_\_\_, soil \_\_\_\_\_, or hydrology \_\_\_\_\_ naturally problematic? present? Yes

**SUMMARY OF FINDINGS** (If needed, explain any answers in remarks.)

Hydrophytic vegetation present? <u>N</u>	<b>Is the sampled area within a wetland?</b> <u>N</u> If yes, optional wetland site ID: _____
Hydric soil present? <u>Y</u>	
Indicators of wetland hydrology present? <u>N</u>	

Remarks: (Explain alternative procedures here or in a separate report.)  
 Rainfall for previous three months is 37% wetter than normal.

**VEGETATION** -- Use scientific names of plants.

Tree Stratum	(Plot size: _____)	Absolute % Cover	Dominant Species	Indicator Status	<b>Dominance Test Worksheet</b>
1	_____	_____	_____	_____	
2	_____	_____	_____	_____	Total Number of Dominant Species Across all Strata: <u>1</u> (B)
3	_____	_____	_____	_____	Percent of Dominant Species that are OBL, FACW, or FAC: <u>0.00%</u> (A/B)
4	_____	_____	_____	_____	
5	_____	_____	_____	_____	
		<u>0</u> = Total Cover			
Sapling/Shrub stratum	(Plot size: _____)	Absolute % Cover	Dominant Species	Indicator Status	<b>Prevalence Index Worksheet</b>
1	_____	_____	_____	_____	
2	_____	_____	_____	_____	OBL species <u>0</u> x 1 = <u>0</u>
3	_____	_____	_____	_____	FACW species <u>0</u> x 2 = <u>0</u>
4	_____	_____	_____	_____	FAC species <u>0</u> x 3 = <u>0</u>
5	_____	_____	_____	_____	FACU species <u>0</u> x 4 = <u>0</u>
		<u>0</u> = Total Cover			UPL species <u>0</u> x 5 = <u>0</u>
					Column totals <u>0</u> (A) <u>0</u> (B)
					Prevalence Index = B/A = _____
Herb stratum	(Plot size: _____)	Absolute % Cover	Dominant Species	Indicator Status	<b>Hydrophytic Vegetation Indicators:</b> _____ Rapid test for hydrophytic vegetation _____ Dominance test is >50% _____ Prevalence index is ≤3.0* _____ Morphological adaptations* (provide supporting data in Remarks or on a separate sheet) _____ Problematic hydrophytic vegetation* (explain) *Indicators of hydric soil and wetland hydrology must be present, unless disturbed or problematic
1	<u>Glycine max</u>	<u>100</u>	<u>Y</u>	<u>NI</u>	
2	_____	_____	_____	_____	
3	_____	_____	_____	_____	
4	_____	_____	_____	_____	
5	_____	_____	_____	_____	
6	_____	_____	_____	_____	
7	_____	_____	_____	_____	
8	_____	_____	_____	_____	
9	_____	_____	_____	_____	
10	_____	_____	_____	_____	
		<u>100</u> = Total Cover			
Woody vine stratum	(Plot size: _____)	Absolute % Cover	Dominant Species	Indicator Status	
1	_____	_____	_____	_____	
2	_____	_____	_____	_____	
		<u>0</u> = Total Cover			

Remarks: (Include photo numbers here or on a separate sheet)

**SOIL**

Sampling Point: V-114n46w30-u0

**Profile Description: (Describe to the depth needed to document the indicator or confirm the absence of indicators.)**

Depth (Inches)	Matrix		Redox Features				Texture	Remarks
	Color (moist)	%	Color (moist)	%	Type*	Loc**		
0-4	10 YR 2/1	100					Silty Clay	
4-12	10 YR 2/1	90	10 YR 5/1	10	D	M	Silty Clay	

\*Type: C = Concentration, D = Depletion, RM = Reduced Matrix, MS = Masked Sand Grains. \*\*Location: PL = Pore Lining, M = Matrix

<b>Hydric Soil Indicators:</b> <input type="checkbox"/> Histisol (A1) <input type="checkbox"/> Histic Epipedon (A2) <input type="checkbox"/> Black Histic (A3) <input type="checkbox"/> Hydrogen Sulfide (A4) <input type="checkbox"/> Stratified Layers (A5) <input type="checkbox"/> 2 cm Muck (A10) <input type="checkbox"/> Depleted Below Dark Surface (A11) <input type="checkbox"/> Thick Dark Surface (A12) <input type="checkbox"/> Sandy Mucky Mineral (S1) <input type="checkbox"/> 5 cm Mucky Peat or Peat (S3)		<input type="checkbox"/> Sandy Gleyed Matrix (S4) <input type="checkbox"/> Sandy Redox (S5) <input type="checkbox"/> Stripped Matrix (S6) <input type="checkbox"/> Loamy Mucky Mineral (F1) <input type="checkbox"/> Loamy Gleyed Matrix (F2) <input type="checkbox"/> Depleted Matrix (F3) <input type="checkbox"/> Redox Dark Surface (F6) <input checked="" type="checkbox"/> Depleted Dark Surface (F7) <input type="checkbox"/> Redox Depressions (F8)		<b>Indicators for Problematic Hydric Soils:</b> <input type="checkbox"/> Coast Prairie Redox (A16) (LRR K, L, R) <input type="checkbox"/> Dark Surface (S7) (LRR K, L) <input type="checkbox"/> Iron-Manganese Masses (F12) (LRR K, L, R) <input type="checkbox"/> Very Shallow Dark Surface (TF12) <input type="checkbox"/> Other (explain in remarks)	
---	--	---	--	--	--

\*Indicators of hydrophytic vegetation and wetland hydrology must be present, unless disturbed or problematic

<b>Restrictive Layer (if observed):</b> Type: _____ Depth (inches): _____	Hydric soil present? <u>  Y  </u>
---	-----------------------------------

Remarks:

**HYDROLOGY**

**Wetland Hydrology Indicators:**

<b>Primary Indicators (minimum of one is required; check all that apply)</b> <input type="checkbox"/> Surface Water (A1) <input type="checkbox"/> High Water Table (A2) <input type="checkbox"/> Saturation (A3) <input type="checkbox"/> Water Marks (B1) <input type="checkbox"/> Sediment Deposits (B2) <input type="checkbox"/> Drift Deposits (B3) <input type="checkbox"/> Algal Mat or Crust (B4) <input type="checkbox"/> Iron Deposits (B5) <input type="checkbox"/> Inundation Visible on Aerial Imagery (B7) <input type="checkbox"/> Sparsely Vegetated Concave Surface (B8) <input type="checkbox"/> Water-Stained Leaves (B9)		<b>Secondary Indicators (minimum of two required)</b> <input type="checkbox"/> Aquatic Fauna (B13) <input type="checkbox"/> True Aquatic Plants (B14) <input type="checkbox"/> Hydrogen Sulfide Odor (C1) <input type="checkbox"/> Oxidized Rhizospheres on Living Roots (C3) <input type="checkbox"/> Presence of Reduced Iron (C4) <input type="checkbox"/> Recent Iron Reduction in Tilled Soils (C6) <input type="checkbox"/> Thin Muck Surface (C7) <input type="checkbox"/> Gauge or Well Data (D9) <input type="checkbox"/> Other (Explain in Remarks)		<input type="checkbox"/> Surface Soil Cracks (B6) <input type="checkbox"/> Drainage Patterns (B10) <input type="checkbox"/> Dry-Season Water Table (C2) <input type="checkbox"/> Crayfish Burrows (C8) <input type="checkbox"/> Saturation Visible on Aerial Imagery (C9) <input type="checkbox"/> Stunted or Stressed Plants (D1) <input type="checkbox"/> Geomorphic Position (D2) <input type="checkbox"/> FAC-Neutral Test (D5)	
--	--	--	--	--	--

<b>Field Observations:</b> Surface water present? Yes <input type="checkbox"/> No <input checked="" type="checkbox"/> Depth (inches): _____ Water table present? Yes <input type="checkbox"/> No <input checked="" type="checkbox"/> Depth (inches): _____ Saturation present? Yes <input type="checkbox"/> No <input checked="" type="checkbox"/> Depth (inches): _____ (includes capillary fringe)	Indicators of wetland hydrology present? <u>  N  </u>
--	---

Describe recorded data (stream gauge, monitoring well, aerial photos, previous inspections), if available:

Remarks:

**WETLAND DETERMINATION DATA FORM - Midwest Region**

Project/Site Bitter Root Wind Farm Project City/County: Yellow Medicine Sampling Date: 10/16/2017  
 Applicant/Owner: RES Americas State: MN Sampling Point: W-114n46w30-w01  
 Investigator(s): JLK/KD Section, Township, Range: T114N R46W Sec. 30  
 Landform (hillslope, terrace, etc.): Depression, TS Local relief (concave, convex, none): Concave  
 Slope (%): 0-2 Lat: 44.651781 Long: -96.440899 Datum: NAD83  
 Soil Map Unit Name Vallers Clay Loam, 0 to 2 percent slopes NWI Classification: PEM

Are climatic/hydrologic conditions of the site typical for this time of the year? Y (If no, explain in remarks)  
 Are vegetation \_\_\_\_\_, soil \_\_\_\_\_, or hydrology \_\_\_\_\_ significantly disturbed? Are "normal circumstances" present? Yes  
 Are vegetation \_\_\_\_\_, soil \_\_\_\_\_, or hydrology \_\_\_\_\_ naturally problematic? present? Yes

**SUMMARY OF FINDINGS**

(If needed, explain any answers in remarks.)

Hydrophytic vegetation present? <u>Y</u>	<b>Is the sampled area within a wetland?</b> <u>Y</u> If yes, optional wetland site ID: _____
Hydric soil present? <u>Y</u>	
Indicators of wetland hydrology present? <u>Y</u>	

Remarks: (Explain alternative procedures here or in a separate report.)

Rainfall for previous three months is 37% wetter than normal.

**VEGETATION -- Use scientific names of plants.**

Tree Stratum	(Plot size: _____)	Absolute % Cover	Dominant Species	Indicator Status	<b>Dominance Test Worksheet</b> Number of Dominant Species that are OBL, FACW, or FAC: <u>1</u> (A) Total Number of Dominant Species Across all Strata: <u>1</u> (B) Percent of Dominant Species that are OBL, FACW, or FAC: <u>100.00%</u> (A/B)
1					
2					
3					
4					
5					
		<u>0</u>	= Total Cover		<b>Prevalence Index Worksheet</b> Total % Cover of: OBL species <u>10</u> x 1 = <u>10</u> FACW species <u>100</u> x 2 = <u>200</u> FAC species <u>5</u> x 3 = <u>15</u> FACU species <u>0</u> x 4 = <u>0</u> UPL species <u>0</u> x 5 = <u>0</u> Column totals <u>115</u> (A) <u>225</u> (B) Prevalence Index = B/A = <u>1.96</u>
Sapling/Shrub stratum	(Plot size: _____)				
1					
2					
3					
4					
5					
		<u>0</u>	= Total Cover		
Herb stratum	(Plot size: _____)				<b>Hydrophytic Vegetation Indicators:</b> _____ Rapid test for hydrophytic vegetation <input checked="" type="checkbox"/> Dominance test is >50% <input checked="" type="checkbox"/> Prevalence index is ≤3.0* _____ Morphological adaptations* (provide supporting data in Remarks or on a separate sheet) _____ Problematic hydrophytic vegetation* (explain) *Indicators of hydric soil and wetland hydrology must be present, unless disturbed or problematic
1	<i>Echinochloa crus-galli</i>	100	Y	FACW	
2	<i>Persicaria hydropiper</i>	5	N	OBL	
3	<i>Persicaria amphibia</i>	5	N	OBL	
4	<i>Xanthium strumarium</i>	5	N	FAC	
5					
6					
7					
8					
9					
10					
		<u>115</u>	= Total Cover		
Woody vine stratum	(Plot size: _____)				
1					
2					
		<u>0</u>	= Total Cover		

Remarks: (Include photo numbers here or on a separate sheet)



**SOIL**

Sampling Point: V-114n46w30-w0

**Profile Description: (Describe to the depth needed to document the indicator or confirm the absence of indicators.)**

Depth (Inches)	Matrix		Redox Features				Texture	Remarks
	Color (moist)	%	Color (moist)	%	Type*	Loc**		
0-4	10 YR 2/1	100					Silty Clay	
4-12	10 YR 2/1	90	10 YR 5/1	10	D	M	Silty Clay	

\*Type: C = Concentration, D = Depletion, RM = Reduced Matrix, MS = Masked Sand Grains. \*\*Location: PL = Pore Lining, M = Matrix

<b>Hydric Soil Indicators:</b> <input type="checkbox"/> Histisol (A1) <input type="checkbox"/> Histic Epipedon (A2) <input type="checkbox"/> Black Histic (A3) <input type="checkbox"/> Hydrogen Sulfide (A4) <input type="checkbox"/> Stratified Layers (A5) <input type="checkbox"/> 2 cm Muck (A10) <input type="checkbox"/> Depleted Below Dark Surface (A11) <input type="checkbox"/> Thick Dark Surface (A12) <input type="checkbox"/> Sandy Mucky Mineral (S1) <input type="checkbox"/> 5 cm Mucky Peat or Peat (S3)		<input type="checkbox"/> Sandy Gleyed Matrix (S4) <input type="checkbox"/> Sandy Redox (S5) <input type="checkbox"/> Stripped Matrix (S6) <input type="checkbox"/> Loamy Mucky Mineral (F1) <input type="checkbox"/> Loamy Gleyed Matrix (F2) <input type="checkbox"/> Depleted Matrix (F3) <input type="checkbox"/> Redox Dark Surface (F6) <input checked="" type="checkbox"/> Depleted Dark Surface (F7) <input type="checkbox"/> Redox Depressions (F8)		<b>Indicators for Problematic Hydric Soils:</b> <input type="checkbox"/> Coast Prairie Redox (A16) (LRR K, L, R) <input type="checkbox"/> Dark Surface (S7) (LRR K, L) <input type="checkbox"/> Iron-Manganese Masses (F12) (LRR K, L, R) <input type="checkbox"/> Very Shallow Dark Surface (TF12) <input type="checkbox"/> Other (explain in remarks)	
---	--	---	--	--	--

\*Indicators of hydrophytic vegetation and wetland hydrology must be present, unless disturbed or problematic

<b>Restrictive Layer (if observed):</b> Type: _____ Depth (inches): _____	<b>Hydric soil present?</b> <u>  Y  </u>
---	--

Remarks:

**HYDROLOGY**

**Wetland Hydrology Indicators:**

<b>Primary Indicators (minimum of one is required; check all that apply)</b> <input checked="" type="checkbox"/> Surface Water (A1) <input type="checkbox"/> High Water Table (A2) <input type="checkbox"/> Saturation (A3) <input type="checkbox"/> Water Marks (B1) <input type="checkbox"/> Sediment Deposits (B2) <input type="checkbox"/> Drift Deposits (B3) <input type="checkbox"/> Algal Mat or Crust (B4) <input type="checkbox"/> Iron Deposits (B5) <input type="checkbox"/> Inundation Visible on Aerial Imagery (B7) <input type="checkbox"/> Sparsely Vegetated Concave Surface (B8) <input type="checkbox"/> Water-Stained Leaves (B9)		<b>Secondary Indicators (minimum of two required)</b> <input type="checkbox"/> Aquatic Fauna (B13) <input type="checkbox"/> True Aquatic Plants (B14) <input type="checkbox"/> Hydrogen Sulfide Odor (C1) <input type="checkbox"/> Oxidized Rhizospheres on Living Roots (C3) <input type="checkbox"/> Presence of Reduced Iron (C4) <input type="checkbox"/> Recent Iron Reduction in Tilled Soils (C6) <input type="checkbox"/> Thin Muck Surface (C7) <input type="checkbox"/> Gauge or Well Data (D9) <input type="checkbox"/> Other (Explain in Remarks)		<input type="checkbox"/> Surface Soil Cracks (B6) <input type="checkbox"/> Drainage Patterns (B10) <input type="checkbox"/> Dry-Season Water Table (C2) <input type="checkbox"/> Crayfish Burrows (C8) <input type="checkbox"/> Saturation Visible on Aerial Imagery (C9) <input type="checkbox"/> Stunted or Stressed Plants (D1) <input type="checkbox"/> Geomorphic Position (D2) <input type="checkbox"/> FAC-Neutral Test (D5)	
---	--	--	--	--	--

<b>Field Observations:</b> Surface water present? Yes <u>  X  </u> No _____ Depth (inches): <u>  2  </u> Water table present? Yes _____ No <u>  X  </u> Depth (inches): _____ Saturation present? Yes <u>  X  </u> No _____ Depth (inches): <u>  0  </u> (includes capillary fringe)	<b>Indicators of wetland hydrology present?</b> <u>  Y  </u>
--	--

Describe recorded data (stream gauge, monitoring well, aerial photos, previous inspections), if available:

Remarks:

**WETLAND DETERMINATION DATA FORM - Midwest Region**

Project/Site Bitter Root Wind Farm Project City/County: Yellow Medicine Sampling Date: 10/17/2017  
 Applicant/Owner: RES Americas State: MN Sampling Point: w-114n46w34-non1  
 Investigator(s): JLK/KD Section, Township, Range: T114N R46W Sec. 34  
 Landform (hillslope, terrace, etc.): Depression Local relief (concave, convex, none): Concave  
 Slope (%): 0-2 Lat: 44.645387 Long: -96.389526 Datum: NAD83  
 Soil Map Unit Name Vallers Clay Loam, 0 to 2 percent slopes NWI Classification: PEM

Are climatic/hydrologic conditions of the site typical for this time of the year? Y (If no, explain in remarks)  
 Are vegetation \_\_\_\_\_, soil \_\_\_\_\_, or hydrology \_\_\_\_\_ significantly disturbed? Are "normal circumstances" present? Yes  
 Are vegetation \_\_\_\_\_, soil \_\_\_\_\_, or hydrology \_\_\_\_\_ naturally problematic? present? Yes

**SUMMARY OF FINDINGS** (If needed, explain any answers in remarks.)

Hydrophytic vegetation present? <u>N</u>	<b>Is the sampled area within a wetland?</b> <u>N</u> If yes, optional wetland site ID: _____
Hydric soil present? <u>N</u>	
Indicators of wetland hydrology present? <u>N</u>	

Remarks: (Explain alternative procedures here or in a separate report.)  
 Rainfall for previous three months is 37% wetter than normal.

**VEGETATION -- Use scientific names of plants.**

Tree Stratum (Plot size: _____)	Absolute % Cover	Dominant Species	Indicator Status	<b>Dominance Test Worksheet</b>	
1 _____	_____	_____	_____	Number of Dominant Species that are OBL, FACW, or FAC: <u>1</u> (A)	
2 _____	_____	_____	_____	Total Number of Dominant Species Across all Strata: <u>2</u> (B)	
3 _____	_____	_____	_____	Percent of Dominant Species that are OBL, FACW, or FAC: <u>50.00%</u> (A/B)	
4 _____	_____	_____	_____		
5 _____	_____	_____	_____		
	<u>0</u> = Total Cover				
Sapling/Shrub stratum (Plot size: _____)	Absolute % Cover	Dominant Species	Indicator Status	<b>Prevalence Index Worksheet</b>	
1 _____	_____	_____	_____	Total % Cover of:	
2 _____	_____	_____	_____	OBL species <u>0</u> x 1 = <u>0</u>	
3 _____	_____	_____	_____	FACW species <u>50</u> x 2 = <u>100</u>	
4 _____	_____	_____	_____	FAC species <u>0</u> x 3 = <u>0</u>	
5 _____	_____	_____	_____	FACU species <u>55</u> x 4 = <u>220</u>	
	<u>0</u> = Total Cover			UPL species <u>0</u> x 5 = <u>0</u>	
				Column totals <u>105</u> (A) <u>320</u> (B)	
				Prevalence Index = B/A = <u>3.05</u>	
Herb stratum (Plot size: _____)	Absolute % Cover	Dominant Species	Indicator Status	<b>Hydrophytic Vegetation Indicators:</b>	
1 <u>Phalaris arundinacea</u>	<u>50</u>	<u>Y</u>	<u>FACW</u>	_____ Rapid test for hydrophytic vegetation	
2 <u>Bromus inermis</u>	<u>35</u>	<u>Y</u>	<u>FACU</u>	_____ Dominance test is >50%	
3 <u>Cirsium arvense</u>	<u>15</u>	<u>N</u>	<u>FACU</u>	_____ Prevalence index is ≤3.0*	
4 <u>Asclepias syriaca</u>	<u>5</u>	<u>N</u>	<u>FACU</u>	_____ Morphological adaptations* (provide supporting data in Remarks or on a separate sheet)	
5 _____	_____	_____	_____	_____ Problematic hydrophytic vegetation* (explain)	
6 _____	_____	_____	_____		
7 _____	_____	_____	_____		
8 _____	_____	_____	_____		
9 _____	_____	_____	_____		
10 _____	_____	_____	_____		
	<u>105</u> = Total Cover				
Woody vine stratum (Plot size: _____)	Absolute % Cover	Dominant Species	Indicator Status	<b>Hydrophytic vegetation present?</b> <u>N</u>	
1 _____	_____	_____	_____		
2 _____	_____	_____	_____		
	<u>0</u> = Total Cover				

Remarks: (Include photo numbers here or on a separate sheet)

**SOIL**

Sampling Point: /-114n46w34-non

**Profile Description: (Describe to the depth needed to document the indicator or confirm the absence of indicators.)**

Depth (Inches)	Matrix		Redox Features				Texture	Remarks
	Color (moist)	%	Color (moist)	%	Type*	Loc**		
0-16	10 YR 2/1	100					Silty Clay Loam	

\*Type: C = Concentration, D = Depletion, RM = Reduced Matrix, MS = Masked Sand Grains. \*\*Location: PL = Pore Lining, M = Matrix

<p><b>Hydric Soil Indicators:</b></p> <p><input type="checkbox"/> Histisol (A1)</p> <p><input type="checkbox"/> Histic Epipedon (A2)</p> <p><input type="checkbox"/> Black Histic (A3)</p> <p><input type="checkbox"/> Hydrogen Sulfide (A4)</p> <p><input type="checkbox"/> Stratified Layers (A5)</p> <p><input type="checkbox"/> 2 cm Muck (A10)</p> <p><input type="checkbox"/> Depleted Below Dark Surface (A11)</p> <p><input type="checkbox"/> Thick Dark Surface (A12)</p> <p><input type="checkbox"/> Sandy Mucky Mineral (S1)</p> <p><input type="checkbox"/> 5 cm Mucky Peat or Peat (S3)</p>	<p><input type="checkbox"/> Sandy Gleyed Matrix (S4)</p> <p><input type="checkbox"/> Sandy Redox (S5)</p> <p><input type="checkbox"/> Stripped Matrix (S6)</p> <p><input type="checkbox"/> Loamy Mucky Mineral (F1)</p> <p><input type="checkbox"/> Loamy Gleyed Matrix (F2)</p> <p><input type="checkbox"/> Depleted Matrix (F3)</p> <p><input type="checkbox"/> Redox Dark Surface (F6)</p> <p><input type="checkbox"/> Depleted Dark Surface (F7)</p> <p><input type="checkbox"/> Redox Depressions (F8)</p>	<p><b>Indicators for Problematic Hydric Soils:</b></p> <p><input type="checkbox"/> Coast Prairie Redox (A16) (LRR K, L, R)</p> <p><input type="checkbox"/> Dark Surface (S7) (LRR K, L)</p> <p><input type="checkbox"/> Iron-Manganese Masses (F12) (LRR K, L, R)</p> <p><input type="checkbox"/> Very Shallow Dark Surface (TF12)</p> <p><input type="checkbox"/> Other (explain in remarks)</p>
--	---	---

\*Indicators of hydrophytic vegetation and wetland hydrology must be present, unless disturbed or problematic

<p><b>Restrictive Layer (if observed):</b></p> <p>Type: _____</p> <p>Depth (inches): _____</p>	<p>Hydric soil present? <u>  N  </u></p>
--	--

Remarks:

**HYDROLOGY**

**Wetland Hydrology Indicators:**

<u>Primary Indicators (minimum of one is required; check all that apply)</u>		<u>Secondary Indicators (minimum of two required)</u>	
<input type="checkbox"/> Surface Water (A1)	<input type="checkbox"/> Aquatic Fauna (B13)	<input type="checkbox"/> Surface Soil Cracks (B6)	
<input type="checkbox"/> High Water Table (A2)	<input type="checkbox"/> True Aquatic Plants (B14)	<input type="checkbox"/> Drainage Patterns (B10)	
<input type="checkbox"/> Saturation (A3)	<input type="checkbox"/> Hydrogen Sulfide Odor (C1)	<input type="checkbox"/> Dry-Season Water Table (C2)	
<input type="checkbox"/> Water Marks (B1)	<input type="checkbox"/> Oxidized Rhizospheres on Living Roots (C3)	<input type="checkbox"/> Crayfish Burrows (C8)	
<input type="checkbox"/> Sediment Deposits (B2)	<input type="checkbox"/> Presence of Reduced Iron (C4)	<input type="checkbox"/> Saturation Visible on Aerial Imagery (C9)	
<input type="checkbox"/> Drift Deposits (B3)	<input type="checkbox"/> Recent Iron Reduction in Tilled Soils (C6)	<input type="checkbox"/> Stunted or Stressed Plants (D1)	
<input type="checkbox"/> Algal Mat or Crust (B4)	<input type="checkbox"/> Thin Muck Surface (C7)	<input type="checkbox"/> Geomorphic Position (D2)	
<input type="checkbox"/> Iron Deposits (B5)	<input type="checkbox"/> Gauge or Well Data (D9)	<input type="checkbox"/> FAC-Neutral Test (D5)	
<input type="checkbox"/> Inundation Visible on Aerial Imagery (B7)	<input type="checkbox"/> Other (Explain in Remarks)		
<input type="checkbox"/> Sparsely Vegetated Concave Surface (B8)			
<input type="checkbox"/> Water-Stained Leaves (B9)			

<p><b>Field Observations:</b></p> <p>Surface water present? Yes <input type="checkbox"/> No <input checked="" type="checkbox"/> Depth (inches): _____</p> <p>Water table present? Yes <input type="checkbox"/> No <input checked="" type="checkbox"/> Depth (inches): _____</p> <p>Saturation present? Yes <input type="checkbox"/> No <input checked="" type="checkbox"/> Depth (inches): _____ (includes capillary fringe)</p>	<p><b>Indicators of wetland hydrology present? <u>  N  </u></b></p>
--	---

Describe recorded data (stream gauge, monitoring well, aerial photos, previous inspections), if available:

Remarks:

**WETLAND DETERMINATION DATA FORM - Midwest Region**

Project/Site Bitter Root Wind Farm Project City/County: Yellow Medicine Sampling Date: 10/17/2017  
 Applicant/Owner: RES Americas State: MN Sampling Point: W-114n46w35-U06  
 Investigator(s): JLK/KD Section, Township, Range: T114N R46W Sec. 35  
 Landform (hillslope, terrace, etc.): Depression, SH Local relief (concave, convex, none): Convex  
 Slope (%): 0-2 Lat: 44.637915 Long: -96.36963 Datum: NAD83  
 Soil Map Unit Name Vallers Clay Loam, 0 to 2 percent slopes NWI Classification: \_\_\_\_\_

Are climatic/hydrologic conditions of the site typical for this time of the year? Y (If no, explain in remarks)  
 Are vegetation \_\_\_\_\_, soil \_\_\_\_\_, or hydrology \_\_\_\_\_ significantly disturbed? Are "normal circumstances" present? Yes  
 Are vegetation \_\_\_\_\_, soil \_\_\_\_\_, or hydrology \_\_\_\_\_ naturally problematic? present? Yes

**SUMMARY OF FINDINGS** (If needed, explain any answers in remarks.)

Hydrophytic vegetation present? <u>N</u>	<b>Is the sampled area within a wetland?</b> <u>N</u> If yes, optional wetland site ID: _____
Hydric soil present? <u>Y</u>	
Indicators of wetland hydrology present? <u>N</u>	

Remarks: (Explain alternative procedures here or in a separate report.)  
 Rainfall for previous three months is 37% wetter than normal.

**VEGETATION -- Use scientific names of plants.**

Tree Stratum	(Plot size: _____)	Absolute % Cover	Dominant Species	Indicator Status	<b>Dominance Test Worksheet</b>
1	_____	_____	_____	_____	
2	_____	_____	_____	_____	Total Number of Dominant Species Across all Strata: <u>2</u> (B)
3	_____	_____	_____	_____	Percent of Dominant Species that are OBL, FACW, or FAC: <u>0.00%</u> (A/B)
4	_____	_____	_____	_____	
5	_____	_____	_____	_____	
		<u>0</u>	= Total Cover		
Sapling/Shrub stratum	(Plot size: _____)	Absolute % Cover	Dominant Species	Indicator Status	<b>Prevalence Index Worksheet</b>
1	_____	_____	_____	_____	
2	_____	_____	_____	_____	OBL species <u>0</u> x 1 = <u>0</u>
3	_____	_____	_____	_____	FACW species <u>0</u> x 2 = <u>0</u>
4	_____	_____	_____	_____	FAC species <u>0</u> x 3 = <u>0</u>
5	_____	_____	_____	_____	FACU species <u>140</u> x 4 = <u>560</u>
		<u>0</u>	= Total Cover		UPL species <u>0</u> x 5 = <u>0</u>
					Column totals <u>140</u> (A) <u>560</u> (B)
					Prevalence Index = B/A = <u>4.00</u>
Herb stratum	(Plot size: _____)	Absolute % Cover	Dominant Species	Indicator Status	<b>Hydrophytic Vegetation Indicators:</b> _____ Rapid test for hydrophytic vegetation _____ Dominance test is >50% _____ Prevalence index is ≤3.0* _____ Morphological adaptations* (provide supporting data in Remarks or on a separate sheet) _____ Problematic hydrophytic vegetation* (explain) *Indicators of hydric soil and wetland hydrology must be present, unless disturbed or problematic
1	<u>Elymus trachycaulus</u>	<u>100</u>	<u>Y</u>	<u>FACU</u>	
2	<u>Cirsium arvense</u>	<u>30</u>	<u>Y</u>	<u>FACU</u>	
3	<u>Medicago sativa</u>	<u>10</u>	<u>N</u>	<u>FACU</u>	
4	_____	_____	_____	_____	
5	_____	_____	_____	_____	
6	_____	_____	_____	_____	
7	_____	_____	_____	_____	
8	_____	_____	_____	_____	
9	_____	_____	_____	_____	
10	_____	_____	_____	_____	
		<u>140</u>	= Total Cover		
Woody vine stratum	(Plot size: _____)	Absolute % Cover	Dominant Species	Indicator Status	<b>Hydrophytic vegetation present?</b> <u>N</u>
1	_____	_____	_____	_____	
2	_____	_____	_____	_____	
		<u>0</u>	= Total Cover		

Remarks: (Include photo numbers here or on a separate sheet)  
 Location is a mudflat that was flooded in spring and now dominated by weedy vegetation.

**SOIL**

Sampling Point: V-114n46w35-U0

**Profile Description: (Describe to the depth needed to document the indicator or confirm the absence of indicators.)**

Depth (Inches)	Matrix		Redox Features				Texture	Remarks
	Color (moist)	%	Color (moist)	%	Type*	Loc**		
0-16	10 YR 2/1	100					Silty Clay	
16-20	10 YR 2/1	80	10YR 4/1	20	D	M	Silty Clay	

\*Type: C = Concentration, D = Depletion, RM = Reduced Matrix, MS = Masked Sand Grains. \*\*Location: PL = Pore Lining, M = Matrix

<b>Hydric Soil Indicators:</b> <input type="checkbox"/> Histisol (A1) <input type="checkbox"/> Histic Epipedon (A2) <input type="checkbox"/> Black Histic (A3) <input type="checkbox"/> Hydrogen Sulfide (A4) <input type="checkbox"/> Stratified Layers (A5) <input type="checkbox"/> 2 cm Muck (A10) <input type="checkbox"/> Depleted Below Dark Surface (A11) <input checked="" type="checkbox"/> Thick Dark Surface (A12) <input type="checkbox"/> Sandy Mucky Mineral (S1) <input type="checkbox"/> 5 cm Mucky Peat or Peat (S3)		<input type="checkbox"/> Sandy Gleyed Matrix (S4) <input type="checkbox"/> Sandy Redox (S5) <input type="checkbox"/> Stripped Matrix (S6) <input type="checkbox"/> Loamy Mucky Mineral (F1) <input type="checkbox"/> Loamy Gleyed Matrix (F2) <input type="checkbox"/> Depleted Matrix (F3) <input type="checkbox"/> Redox Dark Surface (F6) <input type="checkbox"/> Depleted Dark Surface (F7) <input type="checkbox"/> Redox Depressions (F8)		<b>Indicators for Problematic Hydric Soils:</b> <input type="checkbox"/> Coast Prairie Redox (A16) (LRR K, L, R) <input type="checkbox"/> Dark Surface (S7) (LRR K, L) <input type="checkbox"/> Iron-Manganese Masses (F12) (LRR K, L, R) <input type="checkbox"/> Very Shallow Dark Surface (TF12) <input type="checkbox"/> Other (explain in remarks)	
--	--	--	--	--	--

\*Indicators of hydrophytic vegetation and wetland hydrology must be present, unless disturbed or problematic

<b>Restrictive Layer (if observed):</b> Type: _____ Depth (inches): _____	<b>Hydric soil present?</b> <u>  Y  </u>
---	--

Remarks:

**HYDROLOGY**

**Wetland Hydrology Indicators:**

<b>Primary Indicators (minimum of one is required; check all that apply)</b> <input type="checkbox"/> Surface Water (A1) <input type="checkbox"/> High Water Table (A2) <input type="checkbox"/> Saturation (A3) <input type="checkbox"/> Water Marks (B1) <input type="checkbox"/> Sediment Deposits (B2) <input type="checkbox"/> Drift Deposits (B3) <input type="checkbox"/> Algal Mat or Crust (B4) <input type="checkbox"/> Iron Deposits (B5) <input type="checkbox"/> Inundation Visible on Aerial Imagery (B7) <input type="checkbox"/> Sparsely Vegetated Concave Surface (B8) <input type="checkbox"/> Water-Stained Leaves (B9)		<input type="checkbox"/> Aquatic Fauna (B13) <input type="checkbox"/> True Aquatic Plants (B14) <input type="checkbox"/> Hydrogen Sulfide Odor (C1) <input type="checkbox"/> Oxidized Rhizospheres on Living Roots (C3) <input type="checkbox"/> Presence of Reduced Iron (C4) <input type="checkbox"/> Recent Iron Reduction in Tilled Soils (C6) <input type="checkbox"/> Thin Muck Surface (C7) <input type="checkbox"/> Gauge or Well Data (D9) <input type="checkbox"/> Other (Explain in Remarks)		<b>Secondary Indicators (minimum of two required)</b> <input type="checkbox"/> Surface Soil Cracks (B6) <input type="checkbox"/> Drainage Patterns (B10) <input type="checkbox"/> Dry-Season Water Table (C2) <input type="checkbox"/> Crayfish Burrows (C8) <input type="checkbox"/> Saturation Visible on Aerial Imagery (C9) <input type="checkbox"/> Stunted or Stressed Plants (D1) <input type="checkbox"/> Geomorphic Position (D2) <input type="checkbox"/> FAC-Neutral Test (D5)	
--	--	---	--	---	--

<b>Field Observations:</b> Surface water present? Yes <input type="checkbox"/> No <input checked="" type="checkbox"/> Depth (inches): _____ Water table present? Yes <input type="checkbox"/> No <input checked="" type="checkbox"/> Depth (inches): _____ Saturation present? Yes <input type="checkbox"/> No <input checked="" type="checkbox"/> Depth (inches): _____ (includes capillary fringe)	<b>Indicators of wetland hydrology present?</b> <u>  N  </u>
--	--

Describe recorded data (stream gauge, monitoring well, aerial photos, previous inspections), if available:

Remarks:

**WETLAND DETERMINATION DATA FORM - Midwest Region**

Project/Site Bitter Root Wind Farm Project City/County: Yellow Medicine Sampling Date: 10/16/2017  
 Applicant/Owner: RES Americas State: MN Sampling Point: W-114n46w35-w06  
 Investigator(s): JLK/KD Section, Township, Range: T114N R46W Sec. 35  
 Landform (hillslope, terrace, etc.): Depression, TS Local relief (concave, convex, none): Concave  
 Slope (%): 0-2 Lat: 44.638025 Long: -96.369599 Datum: NAD83  
 Soil Map Unit Name Parnell Silty Clay Loam, 0 to 1 percent slopes NWI Classification: PEM

Are climatic/hydrologic conditions of the site typical for this time of the year? Y (If no, explain in remarks)  
 Are vegetation \_\_\_\_\_, soil \_\_\_\_\_, or hydrology \_\_\_\_\_ significantly disturbed? Are "normal circumstances" present? Yes  
 Are vegetation \_\_\_\_\_, soil \_\_\_\_\_, or hydrology \_\_\_\_\_ naturally problematic? present? Yes

**SUMMARY OF FINDINGS**

(If needed, explain any answers in remarks.)

Hydrophytic vegetation present? <u>Y</u>	<b>Is the sampled area within a wetland?</b> <u>Y</u> If yes, optional wetland site ID: _____
Hydric soil present? <u>Y</u>	
Indicators of wetland hydrology present? <u>Y</u>	

Remarks: (Explain alternative procedures here or in a separate report.)

Rainfall for previous three months is 37% wetter than normal.

**VEGETATION -- Use scientific names of plants.**

Tree Stratum	(Plot size: _____)	Absolute % Cover	Dominant Species	Indicator Status	<b>Dominance Test Worksheet</b> Number of Dominant Species that are OBL, FACW, or FAC: <u>2</u> (A) Total Number of Dominant Species Across all Strata: <u>3</u> (B) Percent of Dominant Species that are OBL, FACW, or FAC: <u>66.67%</u> (A/B)
1					
2					
3					
4					
5					
		<u>0</u> = Total Cover			<b>Prevalence Index Worksheet</b> Total % Cover of: OBL species <u>0</u> x 1 = <u>0</u> FACW species <u>10</u> x 2 = <u>20</u> FAC species <u>10</u> x 3 = <u>30</u> FACU species <u>25</u> x 4 = <u>100</u> UPL species <u>0</u> x 5 = <u>0</u> Column totals <u>45</u> (A) <u>150</u> (B) Prevalence Index = B/A = <u>3.33</u>
Sapling/Shrub stratum	(Plot size: _____)				
1					
2					
3					
4					
5					
		<u>0</u> = Total Cover			
Herb stratum	(Plot size: _____)				<b>Hydrophytic Vegetation Indicators:</b> _____ Rapid test for hydrophytic vegetation <u>X</u> Dominance test is >50% _____ Prevalence index is ≤3.0* _____ Morphological adaptations* (provide supporting data in Remarks or on a separate sheet) _____ Problematic hydrophytic vegetation* (explain) *Indicators of hydric soil and wetland hydrology must be present, unless disturbed or problematic
1	<u>Elymus repens</u>	25	Y	FACU	
2	<u>Echinochloa crus-galli</u>	10	Y	FACW	
3	<u>Hordeum jubatum</u>	10	Y	FAC	
4					
5					
6					
7					
8					
9					
10					
		<u>45</u> = Total Cover			
Woody vine stratum	(Plot size: _____)				<b>Hydrophytic vegetation present?</b> <u>Y</u>
1					
2					
		<u>0</u> = Total Cover			

Remarks: (Include photo numbers here or on a separate sheet)

Location is a mudflat that was flooded in spring and now dominated by weedy vegetation.

**SOIL**

Sampling Point: V-114n46w35-w0

**Profile Description: (Describe to the depth needed to document the indicator or confirm the absence of indicators.)**

Depth (Inches)	Matrix		Redox Features				Texture	Remarks
	Color (moist)	%	Color (moist)	%	Type*	Loc**		
0-16	10 YR 2/1	100					Silty Clay	
16-20	10 YR 2/1	80	10YR 4/1	20	D	M	Silty Clay	

\*Type: C = Concentration, D = Depletion, RM = Reduced Matrix, MS = Masked Sand Grains. \*\*Location: PL = Pore Lining, M = Matrix

<b>Hydric Soil Indicators:</b> <input type="checkbox"/> Histisol (A1) <input type="checkbox"/> Histic Epipedon (A2) <input type="checkbox"/> Black Histic (A3) <input type="checkbox"/> Hydrogen Sulfide (A4) <input type="checkbox"/> Stratified Layers (A5) <input type="checkbox"/> 2 cm Muck (A10) <input type="checkbox"/> Depleted Below Dark Surface (A11) <input checked="" type="checkbox"/> Thick Dark Surface (A12) <input type="checkbox"/> Sandy Mucky Mineral (S1) <input type="checkbox"/> 5 cm Mucky Peat or Peat (S3)		<input type="checkbox"/> Sandy Gleyed Matrix (S4) <input type="checkbox"/> Sandy Redox (S5) <input type="checkbox"/> Stripped Matrix (S6) <input type="checkbox"/> Loamy Mucky Mineral (F1) <input type="checkbox"/> Loamy Gleyed Matrix (F2) <input type="checkbox"/> Depleted Matrix (F3) <input type="checkbox"/> Redox Dark Surface (F6) <input type="checkbox"/> Depleted Dark Surface (F7) <input type="checkbox"/> Redox Depressions (F8)		<b>Indicators for Problematic Hydric Soils:</b> <input type="checkbox"/> Coast Prairie Redox (A16) (LRR K, L, R) <input type="checkbox"/> Dark Surface (S7) (LRR K, L) <input type="checkbox"/> Iron-Manganese Masses (F12) (LRR K, L, R) <input type="checkbox"/> Very Shallow Dark Surface (TF12) <input type="checkbox"/> Other (explain in remarks)	
--	--	--	--	--	--

\*Indicators of hydrophytic vegetation and wetland hydrology must be present, unless disturbed or problematic

<b>Restrictive Layer (if observed):</b> Type: _____ Depth (inches): _____	Hydric soil present? <u>  Y  </u>
---	-----------------------------------

Remarks:

**HYDROLOGY**

**Wetland Hydrology Indicators:**

<b>Primary Indicators (minimum of one is required; check all that apply)</b> <input checked="" type="checkbox"/> Surface Water (A1) <input type="checkbox"/> High Water Table (A2) <input type="checkbox"/> Saturation (A3) <input type="checkbox"/> Water Marks (B1) <input type="checkbox"/> Sediment Deposits (B2) <input type="checkbox"/> Drift Deposits (B3) <input type="checkbox"/> Algal Mat or Crust (B4) <input type="checkbox"/> Iron Deposits (B5) <input type="checkbox"/> Inundation Visible on Aerial Imagery (B7) <input type="checkbox"/> Sparsely Vegetated Concave Surface (B8) <input type="checkbox"/> Water-Stained Leaves (B9)		<b>Secondary Indicators (minimum of two required)</b> <input type="checkbox"/> Aquatic Fauna (B13) <input type="checkbox"/> True Aquatic Plants (B14) <input type="checkbox"/> Hydrogen Sulfide Odor (C1) <input type="checkbox"/> Oxidized Rhizospheres on Living Roots (C3) <input type="checkbox"/> Presence of Reduced Iron (C4) <input type="checkbox"/> Recent Iron Reduction in Tilled Soils (C6) <input type="checkbox"/> Thin Muck Surface (C7) <input type="checkbox"/> Gauge or Well Data (D9) <input type="checkbox"/> Other (Explain in Remarks)		<input type="checkbox"/> Surface Soil Cracks (B6) <input type="checkbox"/> Drainage Patterns (B10) <input type="checkbox"/> Dry-Season Water Table (C2) <input type="checkbox"/> Crayfish Burrows (C8) <input type="checkbox"/> Saturation Visible on Aerial Imagery (C9) <input checked="" type="checkbox"/> Stunted or Stressed Plants (D1) <input checked="" type="checkbox"/> Geomorphic Position (D2) <input checked="" type="checkbox"/> FAC-Neutral Test (D5)	
---	--	--	--	---	--

<b>Field Observations:</b> Surface water present? Yes <u>  X  </u> No _____ Depth (inches): <u>  3  </u> Water table present? Yes _____ No <u>  X  </u> Depth (inches): _____ Saturation present? Yes <u>  X  </u> No _____ Depth (inches): <u>  0  </u> (includes capillary fringe)	Indicators of wetland hydrology present? <u>  Y  </u>
--	---

Describe recorded data (stream gauge, monitoring well, aerial photos, previous inspections), if available:

Remarks:

**WETLAND DETERMINATION DATA FORM - Midwest Region**

Project/Site Bitter Root Wind Farm Project City/County: Yellow Medicine Sampling Date: 10/16/2017  
 Applicant/Owner: RES Americas State: MN Sampling Point: w-115n46w31-u01  
 Investigator(s): JLK/KD Section, Township, Range: T115n R46w Sec31  
 Landform (hillslope, terrace, etc.): Hillslope Local relief (concave, convex, none): LL  
 Slope (%): <2% Lat: 44.732388 Long: -96.44971 Datum: NAD83  
 Soil Map Unit Name Fordville loam, coteau, 0 to 2 percent slopes NWI Classification: Upland

Are climatic/hydrologic conditions of the site typical for this time of the year? Y (If no, explain in remarks)  
 Are vegetation \_\_\_\_\_, soil \_\_\_\_\_, or hydrology \_\_\_\_\_ significantly disturbed? Are "normal circumstances" present? Yes  
 Are vegetation \_\_\_\_\_, soil \_\_\_\_\_, or hydrology \_\_\_\_\_ naturally problematic? present? Yes

**SUMMARY OF FINDINGS** (If needed, explain any answers in remarks.)

Hydrophytic vegetation present? <u>N</u>	<b>Is the sampled area within a wetland?</b> <u>N</u> If yes, optional wetland site ID: _____
Hydric soil present? <u>Y</u>	
Indicators of wetland hydrology present? <u>N</u>	

Remarks: (Explain alternative procedures here or in a separate report.)  
 Rainfall for previous three months is 37% wetter than normal.

**VEGETATION -- Use scientific names of plants.**

Tree Stratum (Plot size: _____)	Absolute % Cover	Dominant Species	Indicator Status	<b>Dominance Test Worksheet</b>	
1 _____	_____	_____	_____	Number of Dominant Species that are OBL, FACW, or FAC: <u>1</u> (A)	
2 _____	_____	_____	_____	Total Number of Dominant Species Across all Strata: <u>2</u> (B)	
3 _____	_____	_____	_____	Percent of Dominant Species that are OBL, FACW, or FAC: <u>50.00%</u> (A/B)	
4 _____	_____	_____	_____		
5 _____	_____	_____	_____		
<u>0</u> = Total Cover					
Sapling/Shrub stratum (Plot size: _____)	Absolute % Cover	Dominant Species	Indicator Status	<b>Prevalence Index Worksheet</b>	
1 _____	_____	_____	_____	Total % Cover of:	
2 _____	_____	_____	_____	OBL species <u>0</u> x 1 = <u>0</u>	
3 _____	_____	_____	_____	FACW species <u>0</u> x 2 = <u>0</u>	
4 _____	_____	_____	_____	FAC species <u>75</u> x 3 = <u>225</u>	
5 _____	_____	_____	_____	FACU species <u>25</u> x 4 = <u>100</u>	
<u>0</u> = Total Cover				UPL species <u>0</u> x 5 = <u>0</u>	
				Column totals <u>100</u> (A) <u>325</u> (B)	
				Prevalence Index = B/A = <u>3.25</u>	
Herb stratum (Plot size: _____)	Absolute % Cover	Dominant Species	Indicator Status	<b>Hydrophytic Vegetation Indicators:</b>	
1 <u>Poa pratensis</u>	<u>70</u>	<u>Y</u>	<u>FAC</u>	<u>  </u> Rapid test for hydrophytic vegetation	
2 <u>Elymus repens</u>	<u>20</u>	<u>Y</u>	<u>FACU</u>	<u>N</u> Dominance test is >50%	
3 <u>Plantago major</u>	<u>5</u>	<u>N</u>	<u>FAC</u>	<u>N</u> Prevalence index is ≤3.0*	
4 <u>Cirsium arvense</u>	<u>5</u>	<u>N</u>	<u>FACU</u>	Morphological adaptations* (provide supporting data in Remarks or on a separate sheet)	
5 _____	_____	_____	_____	Problematic hydrophytic vegetation* (explain)	
6 _____	_____	_____	_____		
7 _____	_____	_____	_____		
8 _____	_____	_____	_____		
9 _____	_____	_____	_____		
10 _____	_____	_____	_____		
<u>100</u> = Total Cover					
Woody vine stratum (Plot size: _____)	Absolute % Cover	Dominant Species	Indicator Status	<b>Hydrophytic vegetation present?</b> <u>N</u>	
1 _____	_____	_____	_____		
2 _____	_____	_____	_____		
<u>0</u> = Total Cover					

Remarks: (Include photo numbers here or on a separate sheet)



**SOIL**

Sampling Point: v-115n46w31-u0

Profile Description: (Describe to the depth needed to document the indicator or confirm the absence of indicators.)								
Depth (Inches)	Matrix		Redox Features				Texture	Remarks
	Color (moist)	%	Color (moist)	%	Type*	Loc**		
0-25	10 YR 2/1	100						SC

\*Type: C = Concentration, D = Depletion, RM = Reduced Matrix, MS = Masked Sand Grains. \*\*Location: PL = Pore Lining, M = Matrix

Hydric Soil Indicators:	Indicators for Problematic Hydric Soils:
<input type="checkbox"/> Histisol (A1)	<input type="checkbox"/> Coast Prairie Redox (A16) (LRR K, L, R)
<input type="checkbox"/> Histic Epipedon (A2)	<input type="checkbox"/> Dark Surface (S7) (LRR K, L)
<input type="checkbox"/> Black Histic (A3)	<input type="checkbox"/> Iron-Manganese Masses (F12) (LRR K, L, R)
<input type="checkbox"/> Hydrogen Sulfide (A4)	<input type="checkbox"/> Very Shallow Dark Surface (TF12)
<input type="checkbox"/> Stratified Layers (A5)	<input type="checkbox"/> Other (explain in remarks)
<input type="checkbox"/> 2 cm Muck (A10)	
<input type="checkbox"/> Depleted Below Dark Surface (A11)	
<input checked="" type="checkbox"/> Thick Dark Surface (A12)	
<input type="checkbox"/> Sandy Mucky Mineral (S1)	
<input type="checkbox"/> 5 cm Mucky Peat or Peat (S3)	
<input type="checkbox"/> Sandy Gleyed Matrix (S4)	
<input type="checkbox"/> Sandy Redox (S5)	
<input type="checkbox"/> Stripped Matrix (S6)	
<input type="checkbox"/> Loamy Mucky Mineral (F1)	
<input type="checkbox"/> Loamy Gleyed Matrix (F2)	
<input type="checkbox"/> Depleted Matrix (F3)	
<input type="checkbox"/> Redox Dark Surface (F6)	
<input type="checkbox"/> Depleted Dark Surface (F7)	
<input type="checkbox"/> Redox Depressions (F8)	

\*Indicators of hydrophytic vegetation and wetland hydrology must be present, unless disturbed or problematic

<b>Restrictive Layer (if observed):</b> Type: _____ Depth (inches): _____	<b>Hydric soil present?</b> <u>  Y  </u>
---	--

Remarks:  
Likely meets A12.

**HYDROLOGY**

Wetland Hydrology Indicators:	
Primary Indicators (minimum of one is required; check all that apply)	Secondary Indicators (minimum of two required)
<input type="checkbox"/> Surface Water (A1)	<input type="checkbox"/> Aquatic Fauna (B13)
<input type="checkbox"/> High Water Table (A2)	<input type="checkbox"/> True Aquatic Plants (B14)
<input type="checkbox"/> Saturation (A3)	<input type="checkbox"/> Hydrogen Sulfide Odor (C1)
<input type="checkbox"/> Water Marks (B1)	<input type="checkbox"/> Oxidized Rhizospheres on Living Roots (C3)
<input type="checkbox"/> Sediment Deposits (B2)	<input type="checkbox"/> Presence of Reduced Iron (C4)
<input type="checkbox"/> Drift Deposits (B3)	<input type="checkbox"/> Recent Iron Reduction in Tilled Soils (C6)
<input type="checkbox"/> Algal Mat or Crust (B4)	<input type="checkbox"/> Thin Muck Surface (C7)
<input type="checkbox"/> Iron Deposits (B5)	<input type="checkbox"/> Gauge or Well Data (D9)
<input type="checkbox"/> Inundation Visible on Aerial Imagery (B7)	<input type="checkbox"/> Other (Explain in Remarks)
<input type="checkbox"/> Sparsely Vegetated Concave Surface (B8)	
<input type="checkbox"/> Water-Stained Leaves (B9)	
	<input type="checkbox"/> Surface Soil Cracks (B6)
	<input type="checkbox"/> Drainage Patterns (B10)
	<input type="checkbox"/> Dry-Season Water Table (C2)
	<input type="checkbox"/> Crayfish Burrows (C8)
	<input type="checkbox"/> Saturation Visible on Aerial Imagery (C9)
	<input type="checkbox"/> Stunted or Stressed Plants (D1)
	<input type="checkbox"/> Geomorphic Position (D2)
	<input type="checkbox"/> FAC-Neutral Test (D5)

<b>Field Observations:</b> Surface water present? Yes <input type="checkbox"/> No <input checked="" type="checkbox"/> Depth (inches): _____ Water table present? Yes <input type="checkbox"/> No <input checked="" type="checkbox"/> Depth (inches): _____ Saturation present? Yes <input type="checkbox"/> No <input checked="" type="checkbox"/> Depth (inches): _____ (includes capillary fringe)	<b>Indicators of wetland hydrology present?</b> <u>  N  </u>
--	--

Describe recorded data (stream gauge, monitoring well, aerial photos, previous inspections), if available:

Remarks:

**WETLAND DETERMINATION DATA FORM - Midwest Region**

Project/Site Bitter Root Wind Farm Project City/County: Yellow Medicine Sampling Date: 10/16/2017  
 Applicant/Owner: RES Americas State: MN Sampling Point: w-115n46w31-u02  
 Investigator(s): JLK/KD Section, Township, Range: \_\_\_\_\_  
 Landform (hillslope, terrace, etc.): Hillslope Local relief (concave, convex, none): LL  
 Slope (%): <2% Lat: 44.731882 Long: -96.44594 Datum: NAD83  
 Soil Map Unit Name Fordville loam, coteau, 0 to 2 percent slopes NWI Classification: Upland

Are climatic/hydrologic conditions of the site typical for this time of the year? Y (If no, explain in remarks)  
 Are vegetation \_\_\_\_\_, soil \_\_\_\_\_, or hydrology \_\_\_\_\_ significantly disturbed? Are "normal circumstances" present? Yes  
 Are vegetation \_\_\_\_\_, soil \_\_\_\_\_, or hydrology \_\_\_\_\_ naturally problematic? present? Yes

**SUMMARY OF FINDINGS** (If needed, explain any answers in remarks.)

Hydrophytic vegetation present? <u>Y</u>	<b>Is the sampled area within a wetland?</b> <u>N</u> If yes, optional wetland site ID: _____
Hydric soil present? <u>N</u>	
Indicators of wetland hydrology present? <u>N</u>	

Remarks: (Explain alternative procedures here or in a separate report.)  
 Rainfall for previous three months is 37% wetter than normal.

**VEGETATION -- Use scientific names of plants.**

Tree Stratum	(Plot size: _____)	Absolute % Cover	Dominant Species	Indicator Status	<b>Dominance Test Worksheet</b> Number of Dominant Species that are OBL, FACW, or FAC: <u>1</u> (A) Total Number of Dominant Species Across all Strata: <u>1</u> (B) Percent of Dominant Species that are OBL, FACW, or FAC: <u>100.00%</u> (A/B)
1					
2					
3					
4					
5					
		<u>0</u>	= Total Cover		<b>Prevalence Index Worksheet</b> Total % Cover of: OBL species <u>0</u> x 1 = <u>0</u> FACW species <u>100</u> x 2 = <u>200</u> FAC species <u>0</u> x 3 = <u>0</u> FACU species <u>20</u> x 4 = <u>80</u> UPL species <u>0</u> x 5 = <u>0</u> Column totals <u>120</u> (A) <u>280</u> (B) Prevalence Index = B/A = <u>2.33</u>
Sapling/Shrub stratum	(Plot size: _____)				
1					
2					
3					
4					
5					
		<u>0</u>	= Total Cover		
Herb stratum	(Plot size: _____)				<b>Hydrophytic Vegetation Indicators:</b> _____ Rapid test for hydrophytic vegetation <u>X</u> Dominance test is >50% <u>X</u> Prevalence index is ≤3.0* Morphological adaptations* (provide supporting data in Remarks or on a separate sheet) _____ Problematic hydrophytic vegetation* (explain) *Indicators of hydric soil and wetland hydrology must be present, unless disturbed or problematic
1	<i>Phalaris arundinacea</i>	100	Y	FACW	
2	<i>Cirsium arvense</i>	10	N	FACU	
3	<i>Asclepias syriaca</i>	10	N	FACU	
4					
5					
6					
7					
8					
9					
10					
		<u>120</u>	= Total Cover		
Woody vine stratum	(Plot size: _____)				
1					
2					
		<u>0</u>	= Total Cover		

Remarks: (Include photo numbers here or on a separate sheet)

**SOIL**

Sampling Point: v-115n46w31-u0:

**Profile Description: (Describe to the depth needed to document the indicator or confirm the absence of indicators.)**

Depth (Inches)	Matrix		Redox Features				Texture	Remarks
	Color (moist)	%	Color (moist)	%	Type*	Loc**		
0-12	10 YR 2/1	100						SC
12 - 24	10 YR 3/2	100						SC

\*Type: C = Concentration, D = Depletion, RM = Reduced Matrix, MS = Masked Sand Grains. \*\*Location: PL = Pore Lining, M = Matrix

<b>Hydric Soil Indicators:</b> <input type="checkbox"/> Histisol (A1) <input type="checkbox"/> Histic Epipedon (A2) <input type="checkbox"/> Black Histic (A3) <input type="checkbox"/> Hydrogen Sulfide (A4) <input type="checkbox"/> Stratified Layers (A5) <input type="checkbox"/> 2 cm Muck (A10) <input type="checkbox"/> Depleted Below Dark Surface (A11) <input checked="" type="checkbox"/> Thick Dark Surface (A12) <input type="checkbox"/> Sandy Mucky Mineral (S1) <input type="checkbox"/> 5 cm Mucky Peat or Peat (S3)		<input type="checkbox"/> Sandy Gleyed Matrix (S4) <input type="checkbox"/> Sandy Redox (S5) <input type="checkbox"/> Stripped Matrix (S6) <input type="checkbox"/> Loamy Mucky Mineral (F1) <input type="checkbox"/> Loamy Gleyed Matrix (F2) <input type="checkbox"/> Depleted Matrix (F3) <input type="checkbox"/> Redox Dark Surface (F6) <input type="checkbox"/> Depleted Dark Surface (F7) <input type="checkbox"/> Redox Depressions (F8)	<b>Indicators for Problematic Hydric Soils:</b> <input type="checkbox"/> Coast Prairie Redox (A16) (LRR K, L, R) <input type="checkbox"/> Dark Surface (S7) (LRR K, L) <input type="checkbox"/> Iron-Manganese Masses (F12) (LRR K, L, R) <input type="checkbox"/> Very Shallow Dark Surface (TF12) <input type="checkbox"/> Other (explain in remarks)
--	--	--	--

\*Indicators of hydrophytic vegetation and wetland hydrology must be present, unless disturbed or problematic

<b>Restrictive Layer (if observed):</b> Type: _____ Depth (inches): _____	<b>Hydric soil present?</b> <u>  N  </u>
---	--

Remarks:  
Likely meets A12.

**HYDROLOGY**

**Wetland Hydrology Indicators:**

<b>Primary Indicators (minimum of one is required; check all that apply)</b> <input type="checkbox"/> Surface Water (A1) <input type="checkbox"/> High Water Table (A2) <input type="checkbox"/> Saturation (A3) <input type="checkbox"/> Water Marks (B1) <input type="checkbox"/> Sediment Deposits (B2) <input type="checkbox"/> Drift Deposits (B3) <input type="checkbox"/> Algal Mat or Crust (B4) <input type="checkbox"/> Iron Deposits (B5) <input type="checkbox"/> Inundation Visible on Aerial Imagery (B7) <input type="checkbox"/> Sparsely Vegetated Concave Surface (B8) <input type="checkbox"/> Water-Stained Leaves (B9)		<input type="checkbox"/> Aquatic Fauna (B13) <input type="checkbox"/> True Aquatic Plants (B14) <input type="checkbox"/> Hydrogen Sulfide Odor (C1) <input type="checkbox"/> Oxidized Rhizospheres on Living Roots (C3) <input type="checkbox"/> Presence of Reduced Iron (C4) <input type="checkbox"/> Recent Iron Reduction in Tilled Soils (C6) <input type="checkbox"/> Thin Muck Surface (C7) <input type="checkbox"/> Gauge or Well Data (D9) <input type="checkbox"/> Other (Explain in Remarks)	<b>Secondary Indicators (minimum of two required)</b> <input type="checkbox"/> Surface Soil Cracks (B6) <input type="checkbox"/> Drainage Patterns (B10) <input type="checkbox"/> Dry-Season Water Table (C2) <input type="checkbox"/> Crayfish Burrows (C8) <input type="checkbox"/> Saturation Visible on Aerial Imagery (C9) <input type="checkbox"/> Stunted or Stressed Plants (D1) <input type="checkbox"/> Geomorphic Position (D2) <input type="checkbox"/> FAC-Neutral Test (D5)
--	--	---	---

<b>Field Observations:</b> Surface water present? Yes _____ No <u>  X  </u> Depth (inches): _____ Water table present? Yes _____ No <u>  X  </u> Depth (inches): _____ Saturation present? Yes _____ No <u>  X  </u> Depth (inches): _____ (includes capillary fringe)	<b>Indicators of wetland hydrology present?</b> <u>  N  </u>
--	--

Describe recorded data (stream gauge, monitoring well, aerial photos, previous inspections), if available:

Remarks:

**WETLAND DETERMINATION DATA FORM - Midwest Region**

Project/Site Bitter Root Wind Farm Project City/County: Yellow Medicine Sampling Date: 10/16/2017  
 Applicant/Owner: RES Americas State: MN Sampling Point: w-115n46w31-w01  
 Investigator(s): JLK/KD Section, Township, Range: T155N R46W Sec. 31  
 Landform (hillslope, terrace, etc.): Depression Local relief (concave, convex, none): Concave  
 Slope (%): 0-2 Lat: 44.732582 Long: -96.449768 Datum: NAD83  
 Soil Map Unit Name Fordville loam, coteau, 0 to 2 percent slopes NWI Classification: PSS

Are climatic/hydrologic conditions of the site typical for this time of the year? Y (If no, explain in remarks)  
 Are vegetation \_\_\_\_\_, soil \_\_\_\_\_, or hydrology \_\_\_\_\_ significantly disturbed? Are "normal circumstances" present? Yes  
 Are vegetation \_\_\_\_\_, soil \_\_\_\_\_, or hydrology \_\_\_\_\_ naturally problematic? present? Yes

**SUMMARY OF FINDINGS**

(If needed, explain any answers in remarks.)

Hydrophytic vegetation present? <u>Y</u>	<b>Is the sampled area within a wetland?</b> <u>Y</u> If yes, optional wetland site ID: _____
Hydric soil present? <u>Y</u>	
Indicators of wetland hydrology present? <u>Y</u>	

Remarks: (Explain alternative procedures here or in a separate report.)

Rainfall for previous three months is 37% wetter than normal.

**VEGETATION -- Use scientific names of plants.**

Tree Stratum (Plot size: _____)	Absolute % Cover	Dominant Species	Indicator Status	<b>Dominance Test Worksheet</b>	
1 <u>Acer negundo</u>	5	Y	FAC	Number of Dominant Species that are OBL, FACW, or FAC: <u>6</u> (A)	
2 <u>Fraxinus pennsylvanica</u>	5	Y	FACW	Total Number of Dominant Species Across all Strata: <u>6</u> (B)	
3 <u>Salix fragilis</u>	5	Y	FAC	Percent of Dominant Species that are OBL, FACW, or FAC: <u>100.00%</u> (A/B)	
4 _____					
5 _____					
	15	= Total Cover			
Sapling/Shrub stratum (Plot size: _____)	Absolute % Cover	Dominant Species	Indicator Status	<b>Prevalence Index Worksheet</b>	
1 <u>Acer negundo</u>	10	Y	FAC	Total % Cover of:	
2 <u>Fraxinus pennsylvanica</u>	10	Y	FACW	OBL species <u>0</u> x 1 = <u>0</u>	
3 _____				FACW species <u>125</u> x 2 = <u>250</u>	
4 _____				FAC species <u>20</u> x 3 = <u>60</u>	
5 _____				FACU species <u>0</u> x 4 = <u>0</u>	
	20	= Total Cover		UPL species <u>0</u> x 5 = <u>0</u>	
				Column totals <u>145</u> (A) <u>310</u> (B)	
				Prevalence Index = B/A = <u>2.14</u>	
Herb stratum (Plot size: _____)	Absolute % Cover	Dominant Species	Indicator Status	<b>Hydrophytic Vegetation Indicators:</b>	
1 <u>Phalaris arundinacea</u>	100	Y	FACW	<input checked="" type="checkbox"/> Rapid test for hydrophytic vegetation	
2 <u>Urtica dioica</u>	5	N	FACW	<input checked="" type="checkbox"/> Dominance test is >50%	
3 <u>Arisaema triphyllum</u>	5	N	FACW	<input checked="" type="checkbox"/> Prevalence index is ≤3.0*	
4 _____				Morphological adaptations* (provide supporting data in Remarks or on a separate sheet)	
5 _____				Problematic hydrophytic vegetation* (explain)	
6 _____					
7 _____					
8 _____					
9 _____					
10 _____					
	110	= Total Cover			
Woody vine stratum (Plot size: _____)	Absolute % Cover	Dominant Species	Indicator Status	<b>Hydrophytic vegetation present?</b> <u>Y</u>	
1 _____					
2 _____					
	0	= Total Cover			

Remarks: (Include photo numbers here or on a separate sheet)

**SOIL**

Sampling Point: v-115n46w31-w0

**Profile Description: (Describe to the depth needed to document the indicator or confirm the absence of indicators.)**

Depth (Inches)	Matrix		Redox Features				Texture	Remarks
	Color (moist)	%	Color (moist)	%	Type*	Loc**		
0-17	10 YR 2/1	100						Clay loam
17 - 24	10 YR 3/1	80	10YR 5/1	20				loam

\*Type: C = Concentration, D = Depletion, RM = Reduced Matrix, MS = Masked Sand Grains. \*\*Location: PL = Pore Lining, M = Matrix

<b>Hydric Soil Indicators:</b> <input type="checkbox"/> Histisol (A1) <input type="checkbox"/> Histic Epipedon (A2) <input type="checkbox"/> Black Histic (A3) <input type="checkbox"/> Hydrogen Sulfide (A4) <input type="checkbox"/> Stratified Layers (A5) <input type="checkbox"/> 2 cm Muck (A10) <input type="checkbox"/> Depleted Below Dark Surface (A11) <input checked="" type="checkbox"/> Thick Dark Surface (A12) <input type="checkbox"/> Sandy Mucky Mineral (S1) <input type="checkbox"/> 5 cm Mucky Peat or Peat (S3)		<input type="checkbox"/> Sandy Gleyed Matrix (S4) <input type="checkbox"/> Sandy Redox (S5) <input type="checkbox"/> Stripped Matrix (S6) <input type="checkbox"/> Loamy Mucky Mineral (F1) <input type="checkbox"/> Loamy Gleyed Matrix (F2) <input type="checkbox"/> Depleted Matrix (F3) <input type="checkbox"/> Redox Dark Surface (F6) <input type="checkbox"/> Depleted Dark Surface (F7) <input type="checkbox"/> Redox Depressions (F8)		<b>Indicators for Problematic Hydric Soils:</b> <input type="checkbox"/> Coast Prairie Redox (A16) (LRR K, L, R) <input type="checkbox"/> Dark Surface (S7) (LRR K, L) <input type="checkbox"/> Iron-Manganese Masses (F12) (LRR K, L, R) <input type="checkbox"/> Very Shallow Dark Surface (TF12) <input type="checkbox"/> Other (explain in remarks)	
--	--	--	--	--	--

\*Indicators of hydrophytic vegetation and wetland hydrology must be present, unless disturbed or problematic

<b>Restrictive Layer (if observed):</b> Type: _____ Depth (inches): _____	<b>Hydric soil present?</b> <u>  Y  </u>
---	--

Remarks:

**HYDROLOGY**

**Wetland Hydrology Indicators:**

<b>Primary Indicators (minimum of one is required; check all that apply)</b> <input type="checkbox"/> Surface Water (A1) <input checked="" type="checkbox"/> High Water Table (A2) <input checked="" type="checkbox"/> Saturation (A3) <input type="checkbox"/> Water Marks (B1) <input type="checkbox"/> Sediment Deposits (B2) <input type="checkbox"/> Drift Deposits (B3) <input type="checkbox"/> Algal Mat or Crust (B4) <input type="checkbox"/> Iron Deposits (B5) <input type="checkbox"/> Inundation Visible on Aerial Imagery (B7) <input type="checkbox"/> Sparsely Vegetated Concave Surface (B8) <input type="checkbox"/> Water-Stained Leaves (B9)		<b>Secondary Indicators (minimum of two required)</b> <input type="checkbox"/> Aquatic Fauna (B13) <input type="checkbox"/> True Aquatic Plants (B14) <input type="checkbox"/> Hydrogen Sulfide Odor (C1) <input type="checkbox"/> Oxidized Rhizospheres on Living Roots (C3) <input type="checkbox"/> Presence of Reduced Iron (C4) <input type="checkbox"/> Recent Iron Reduction in Tilled Soils (C6) <input type="checkbox"/> Thin Muck Surface (C7) <input type="checkbox"/> Gauge or Well Data (D9) <input type="checkbox"/> Other (Explain in Remarks)		<input type="checkbox"/> Surface Soil Cracks (B6) <input type="checkbox"/> Drainage Patterns (B10) <input type="checkbox"/> Dry-Season Water Table (C2) <input type="checkbox"/> Crayfish Burrows (C8) <input type="checkbox"/> Saturation Visible on Aerial Imagery (C9) <input type="checkbox"/> Stunted or Stressed Plants (D1) <input type="checkbox"/> Geomorphic Position (D2) <input type="checkbox"/> FAC-Neutral Test (D5)	
--	--	--	--	--	--

<b>Field Observations:</b> Surface water present? Yes <u>  </u> No <u>  X  </u> Depth (inches): _____ Water table present? Yes <u>  X  </u> No <u>  </u> Depth (inches): <u>  5  </u> Saturation present? Yes <u>  X  </u> No <u>  </u> Depth (inches): <u>  1  </u> (includes capillary fringe)	<b>Indicators of wetland hydrology present?</b> <u>  Y  </u>
--	--

Describe recorded data (stream gauge, monitoring well, aerial photos, previous inspections), if available:

Remarks:

**WETLAND DETERMINATION DATA FORM - Midwest Region**

Project/Site Bitter Root Wind Farm Project City/County: Yellow Medicine Sampling Date: 10/16/2017  
 Applicant/Owner: RES Americas State: MN Sampling Point: w-115n46w31-w02  
 Investigator(s): JLK/KD Section, Township, Range: T155N R46W Sec. 31  
 Landform (hillslope, terrace, etc.): Depression Local relief (concave, convex, none): Concave  
 Slope (%): 1-4 Lat: 44.731861 Long: -96.445921 Datum: NAD83  
 Soil Map Unit Name Hokans-Svea complex, 1 to 4 percent slopes NWI Classification: PEM

Are climatic/hydrologic conditions of the site typical for this time of the year? Y (If no, explain in remarks)  
 Are vegetation \_\_\_\_\_, soil \_\_\_\_\_, or hydrology \_\_\_\_\_ significantly disturbed? Are "normal circumstances" present? Yes  
 Are vegetation \_\_\_\_\_, soil \_\_\_\_\_, or hydrology \_\_\_\_\_ naturally problematic? present? Yes

**SUMMARY OF FINDINGS** (If needed, explain any answers in remarks.)

Hydrophytic vegetation present? <u>Y</u>	<b>Is the sampled area within a wetland?</b> <u>Y</u> If yes, optional wetland site ID: _____
Hydric soil present? <u>Y</u>	
Indicators of wetland hydrology present? <u>Y</u>	

Remarks: (Explain alternative procedures here or in a separate report.)  
 Rainfall for previous three months is 37% wetter than normal.

**VEGETATION -- Use scientific names of plants.**

Tree Stratum (Plot size: _____)	Absolute % Cover	Dominant Species	Indicator Status	Dominance Test Worksheet
1 <u>Salix fragilis</u>	2		FAC	
2 _____				Total Number of Dominant Species Across all Strata: <u>1</u> (B)
3 _____				Percent of Dominant Species that are OBL, FACW, or FAC: <u>100.00%</u> (A/B)
4 _____				<b>Prevalence Index Worksheet</b>
5 _____	2 = Total Cover			
Sapling/Shrub stratum (Plot size: _____)				Total % Cover of:
1 _____				OBL species <u>0</u> x 1 = <u>0</u>
2 _____				FACW species <u>105</u> x 2 = <u>210</u>
3 _____				FAC species <u>2</u> x 3 = <u>6</u>
4 _____				FACU species <u>0</u> x 4 = <u>0</u>
5 _____				UPL species <u>0</u> x 5 = <u>0</u>
	0 = Total Cover			Column totals <u>107</u> (A) <u>216</u> (B)
Herb stratum (Plot size: _____)				Prevalence Index = B/A = <u>2.02</u>
1 <u>Phalaris arundinacea</u>	100	Y	FACW	<b>Hydrophytic Vegetation Indicators:</b> <input checked="" type="checkbox"/> Rapid test for hydrophytic vegetation <input checked="" type="checkbox"/> Dominance test is >50% <input checked="" type="checkbox"/> Prevalence index is ≤3.0* Morphological adaptations* (provide supporting data in Remarks or on a separate sheet) Problematic hydrophytic vegetation* (explain) *Indicators of hydric soil and wetland hydrology must be present, unless disturbed or problematic
2 <u>Urtica dioica</u>	5	N	FACW	
3 _____				
4 _____				
5 _____				
6 _____				
7 _____				
8 _____				
9 _____				
10 _____	105 = Total Cover			
Woody vine stratum (Plot size: _____)				<b>Hydrophytic vegetation present?</b> <u>Y</u>
1 _____				
2 _____				
	0 = Total Cover			

Remarks: (Include photo numbers here or on a separate sheet)

**SOIL**

Sampling Point: v-115n46w31-w0

**Profile Description: (Describe to the depth needed to document the indicator or confirm the absence of indicators.)**

Depth (Inches)	Matrix		Redox Features				Texture	Remarks
	Color (moist)	%	Color (moist)	%	Type*	Loc**		
0-12	10 YR 2/1	80	7.5 YR 6/8	20	C	M	SC	

\*Type: C = Concentration, D = Depletion, RM = Reduced Matrix, MS = Masked Sand Grains. \*\*Location: PL = Pore Lining, M = Matrix

<p><b>Hydric Soil Indicators:</b></p> <p><input type="checkbox"/> Histisol (A1)</p> <p><input type="checkbox"/> Histic Epipedon (A2)</p> <p><input type="checkbox"/> Black Histic (A3)</p> <p><input type="checkbox"/> Hydrogen Sulfide (A4)</p> <p><input type="checkbox"/> Stratified Layers (A5)</p> <p><input type="checkbox"/> 2 cm Muck (A10)</p> <p><input type="checkbox"/> Depleted Below Dark Surface (A11)</p> <p><input type="checkbox"/> Thick Dark Surface (A12)</p> <p><input type="checkbox"/> Sandy Mucky Mineral (S1)</p> <p><input type="checkbox"/> 5 cm Mucky Peat or Peat (S3)</p>	<p><input type="checkbox"/> Sandy Gleyed Matrix (S4)</p> <p><input type="checkbox"/> Sandy Redox (S5)</p> <p><input type="checkbox"/> Stripped Matrix (S6)</p> <p><input type="checkbox"/> Loamy Mucky Mineral (F1)</p> <p><input type="checkbox"/> Loamy Gleyed Matrix (F2)</p> <p><input type="checkbox"/> Depleted Matrix (F3)</p> <p><input checked="" type="checkbox"/> Redox Dark Surface (F6)</p> <p><input type="checkbox"/> Depleted Dark Surface (F7)</p> <p><input type="checkbox"/> Redox Depressions (F8)</p>	<p><b>Indicators for Problematic Hydric Soils:</b></p> <p><input type="checkbox"/> Coast Prairie Redox (A16) (LRR K, L, R)</p> <p><input type="checkbox"/> Dark Surface (S7) (LRR K, L)</p> <p><input type="checkbox"/> Iron-Manganese Masses (F12) (LRR K, L, R)</p> <p><input type="checkbox"/> Very Shallow Dark Surface (TF12)</p> <p><input type="checkbox"/> Other (explain in remarks)</p>
--	--	---

\*Indicators of hydrophytic vegetation and wetland hydrology must be present, unless disturbed or problematic

<p><b>Restrictive Layer (if observed):</b></p> <p>Type: _____</p> <p>Depth (inches): _____</p>	<p>Hydric soil present? <u>  Y  </u></p>
--	--

Remarks:

**HYDROLOGY**

**Wetland Hydrology Indicators:**

<p><u>Primary Indicators (minimum of one is required; check all that apply)</u></p> <p><input type="checkbox"/> Surface Water (A1)</p> <p><input checked="" type="checkbox"/> High Water Table (A2)</p> <p><input type="checkbox"/> Saturation (A3)</p> <p><input type="checkbox"/> Water Marks (B1)</p> <p><input type="checkbox"/> Sediment Deposits (B2)</p> <p><input type="checkbox"/> Drift Deposits (B3)</p> <p><input type="checkbox"/> Algal Mat or Crust (B4)</p> <p><input type="checkbox"/> Iron Deposits (B5)</p> <p><input type="checkbox"/> Inundation Visible on Aerial Imagery (B7)</p> <p><input type="checkbox"/> Sparsely Vegetated Concave Surface (B8)</p> <p><input type="checkbox"/> Water-Stained Leaves (B9)</p>	<p><u>Secondary Indicators (minimum of two required)</u></p> <p><input type="checkbox"/> Aquatic Fauna (B13)</p> <p><input type="checkbox"/> True Aquatic Plants (B14)</p> <p><input type="checkbox"/> Hydrogen Sulfide Odor (C1)</p> <p><input type="checkbox"/> Oxidized Rhizospheres on Living Roots (C3)</p> <p><input type="checkbox"/> Presence of Reduced Iron (C4)</p> <p><input type="checkbox"/> Recent Iron Reduction in Tilled Soils (C6)</p> <p><input type="checkbox"/> Thin Muck Surface (C7)</p> <p><input type="checkbox"/> Gauge or Well Data (D9)</p> <p><input type="checkbox"/> Other (Explain in Remarks)</p>	<p><input type="checkbox"/> Surface Soil Cracks (B6)</p> <p><input checked="" type="checkbox"/> Drainage Patterns (B10)</p> <p><input type="checkbox"/> Dry-Season Water Table (C2)</p> <p><input type="checkbox"/> Crayfish Burrows (C8)</p> <p><input type="checkbox"/> Saturation Visible on Aerial Imagery (C9)</p> <p><input type="checkbox"/> Stunted or Stressed Plants (D1)</p> <p><input checked="" type="checkbox"/> Geomorphic Position (D2)</p> <p><input checked="" type="checkbox"/> FAC-Neutral Test (D5)</p>
--	---	--

<p><b>Field Observations:</b></p> <p>Surface water present? Yes <input type="checkbox"/> No <input checked="" type="checkbox"/> Depth (inches): _____</p> <p>Water table present? Yes <input checked="" type="checkbox"/> No <input type="checkbox"/> Depth (inches): <u>  10  </u></p> <p>Saturation present? Yes <input type="checkbox"/> No <input checked="" type="checkbox"/> Depth (inches): _____</p> <p>(includes capillary fringe)</p>	<p><b>Indicators of wetland hydrology present? <u>  Y  </u></b></p>
---	---

Describe recorded data (stream gauge, monitoring well, aerial photos, previous inspections), if available:

Remarks:

**WETLAND DETERMINATION DATA FORM - Midwest Region**

Project/Site Bitter Root Wind Farm Project City/County: Yellow Medicine Sampling Date: 10/16/2017  
 Applicant/Owner: RES Americas State: MN Sampling Point: w-115n47w34-u01  
 Investigator(s): JLK/KD Section, Township, Range: \_\_\_\_\_  
 Landform (hillslope, terrace, etc.): Hillslope Local relief (concave, convex, none): LL  
 Slope (%): <1% Lat: 44.732375 Long: -96.4527 Datum: NAD83  
 Soil Map Unit Name Parnell-Vallers complex NWI Classification: Upland

Are climatic/hydrologic conditions of the site typical for this time of the year? Y (If no, explain in remarks)  
 Are vegetation \_\_\_\_\_, soil \_\_\_\_\_, or hydrology \_\_\_\_\_ significantly disturbed? Are "normal circumstances" present? Yes  
 Are vegetation \_\_\_\_\_, soil \_\_\_\_\_, or hydrology \_\_\_\_\_ naturally problematic? present? Yes

**SUMMARY OF FINDINGS** (If needed, explain any answers in remarks.)

Hydrophytic vegetation present? <u>N</u>	<b>Is the sampled area within a wetland?</b> <u>N</u> If yes, optional wetland site ID: _____
Hydric soil present? <u>N</u>	
Indicators of wetland hydrology present? <u>N</u>	

Remarks: (Explain alternative procedures here or in a separate report.)  
 Rainfall for previous three months is 37% wetter than normal.

**VEGETATION -- Use scientific names of plants.**

Tree Stratum (Plot size: _____)	Absolute % Cover	Dominant Species	Indicator Status	<b>Dominance Test Worksheet</b>	
1 _____	_____	_____	_____	Number of Dominant Species that are OBL, FACW, or FAC: <u>1</u> (A)	
2 _____	_____	_____	_____	Total Number of Dominant Species Across all Strata: <u>2</u> (B)	
3 _____	_____	_____	_____	Percent of Dominant Species that are OBL, FACW, or FAC: <u>50.00%</u> (A/B)	
4 _____	_____	_____	_____		
5 _____	_____	_____	_____		
<u>0</u> = Total Cover					
Sapling/Shrub stratum (Plot size: _____)	Absolute % Cover	Dominant Species	Indicator Status	<b>Prevalence Index Worksheet</b>	
1 _____	_____	_____	_____	Total % Cover of:	
2 _____	_____	_____	_____	OBL species <u>0</u> x 1 = <u>0</u>	
3 _____	_____	_____	_____	FACW species <u>0</u> x 2 = <u>0</u>	
4 _____	_____	_____	_____	FAC species <u>75</u> x 3 = <u>225</u>	
5 _____	_____	_____	_____	FACU species <u>25</u> x 4 = <u>100</u>	
<u>0</u> = Total Cover				UPL species <u>0</u> x 5 = <u>0</u>	
				Column totals <u>100</u> (A) <u>325</u> (B)	
				Prevalence Index = B/A = <u>3.25</u>	
Herb stratum (Plot size: _____)	Absolute % Cover	Dominant Species	Indicator Status	<b>Hydrophytic Vegetation Indicators:</b>	
1 <u>Poa pratensis</u>	<u>70</u>	<u>Y</u>	<u>FAC</u>	<u>  </u> Rapid test for hydrophytic vegetation	
2 <u>Elymus repens</u>	<u>20</u>	<u>Y</u>	<u>FACU</u>	<u>N</u> Dominance test is >50%	
3 <u>Plantago major</u>	<u>5</u>	<u>N</u>	<u>FAC</u>	<u>N</u> Prevalence index is ≤3.0*	
4 <u>Cirsium arvense</u>	<u>5</u>	<u>N</u>	<u>FACU</u>	Morphological adaptations* (provide supporting data in Remarks or on a separate sheet)	
5 _____	_____	_____	_____	Problematic hydrophytic vegetation* (explain)	
6 _____	_____	_____	_____		
7 _____	_____	_____	_____		
8 _____	_____	_____	_____		
9 _____	_____	_____	_____		
10 _____	_____	_____	_____		
<u>100</u> = Total Cover				*Indicators of hydric soil and wetland hydrology must be present, unless disturbed or problematic	
Woody vine stratum (Plot size: _____)	Absolute % Cover	Dominant Species	Indicator Status	<b>Hydrophytic vegetation present?</b> <u>N</u>	
1 _____	_____	_____	_____		
2 _____	_____	_____	_____		
<u>0</u> = Total Cover					

Remarks: (Include photo numbers here or on a separate sheet)



**SOIL**

Sampling Point: v-115n47w34-u0

Profile Description: (Describe to the depth needed to document the indicator or confirm the absence of indicators.)								
Depth (Inches)	Matrix		Redox Features				Texture	Remarks
	Color (moist)	%	Color (moist)	%	Type*	Loc**		
0-6	10 YR 3/1	100					loam	
6-18	10 YR 3/2	100					loam	

\*Type: C = Concentration, D = Depletion, RM = Reduced Matrix, MS = Masked Sand Grains. \*\*Location: PL = Pore Lining, M = Matrix

Hydric Soil Indicators:	Indicators for Problematic Hydric Soils:
<input type="checkbox"/> Histisol (A1)	<input type="checkbox"/> Coast Prairie Redox (A16) (LRR K, L, R)
<input type="checkbox"/> Histic Epipedon (A2)	<input type="checkbox"/> Dark Surface (S7) (LRR K, L)
<input type="checkbox"/> Black Histic (A3)	<input type="checkbox"/> Iron-Manganese Masses (F12) (LRR K, L, R)
<input type="checkbox"/> Hydrogen Sulfide (A4)	<input type="checkbox"/> Very Shallow Dark Surface (TF12)
<input type="checkbox"/> Stratified Layers (A5)	<input type="checkbox"/> Other (explain in remarks)
<input type="checkbox"/> 2 cm Muck (A10)	
<input type="checkbox"/> Depleted Below Dark Surface (A11)	
<input type="checkbox"/> Thick Dark Surface (A12)	
<input type="checkbox"/> Sandy Mucky Mineral (S1)	
<input type="checkbox"/> 5 cm Mucky Peat or Peat (S3)	
<input type="checkbox"/> Sandy Gleyed Matrix (S4)	
<input type="checkbox"/> Sandy Redox (S5)	
<input type="checkbox"/> Stripped Matrix (S6)	
<input type="checkbox"/> Loamy Mucky Mineral (F1)	
<input type="checkbox"/> Loamy Gleyed Matrix (F2)	
<input type="checkbox"/> Depleted Matrix (F3)	
<input type="checkbox"/> Redox Dark Surface (F6)	
<input type="checkbox"/> Depleted Dark Surface (F7)	
<input type="checkbox"/> Redox Depressions (F8)	

\*Indicators of hydrophytic vegetation and wetland hydrology must be present, unless disturbed or problematic

<b>Restrictive Layer (if observed):</b> Type: _____ Depth (inches): _____	<b>Hydric soil present?</b> <u>  N  </u>
---	--

Remarks:

**HYDROLOGY**

Wetland Hydrology Indicators:	
Primary Indicators (minimum of one is required; check all that apply)	Secondary Indicators (minimum of two required)
<input type="checkbox"/> Surface Water (A1)	<input type="checkbox"/> Aquatic Fauna (B13)
<input type="checkbox"/> High Water Table (A2)	<input type="checkbox"/> True Aquatic Plants (B14)
<input type="checkbox"/> Saturation (A3)	<input type="checkbox"/> Hydrogen Sulfide Odor (C1)
<input type="checkbox"/> Water Marks (B1)	<input type="checkbox"/> Oxidized Rhizospheres on Living Roots (C3)
<input type="checkbox"/> Sediment Deposits (B2)	<input type="checkbox"/> Presence of Reduced Iron (C4)
<input type="checkbox"/> Drift Deposits (B3)	<input type="checkbox"/> Recent Iron Reduction in Tilled Soils (C6)
<input type="checkbox"/> Algal Mat or Crust (B4)	<input type="checkbox"/> Thin Muck Surface (C7)
<input type="checkbox"/> Iron Deposits (B5)	<input type="checkbox"/> Gauge or Well Data (D9)
<input type="checkbox"/> Inundation Visible on Aerial Imagery (B7)	<input type="checkbox"/> Other (Explain in Remarks)
<input type="checkbox"/> Sparsely Vegetated Concave Surface (B8)	
<input type="checkbox"/> Water-Stained Leaves (B9)	
	<input type="checkbox"/> Surface Soil Cracks (B6)
	<input type="checkbox"/> Drainage Patterns (B10)
	<input type="checkbox"/> Dry-Season Water Table (C2)
	<input type="checkbox"/> Crayfish Burrows (C8)
	<input type="checkbox"/> Saturation Visible on Aerial Imagery (C9)
	<input type="checkbox"/> Stunted or Stressed Plants (D1)
	<input type="checkbox"/> Geomorphic Position (D2)
	<input type="checkbox"/> FAC-Neutral Test (D5)

<b>Field Observations:</b> Surface water present? Yes <input type="checkbox"/> No <input checked="" type="checkbox"/> Depth (inches): _____ Water table present? Yes <input type="checkbox"/> No <input checked="" type="checkbox"/> Depth (inches): _____ Saturation present? Yes <input type="checkbox"/> No <input checked="" type="checkbox"/> Depth (inches): _____ (includes capillary fringe)	<b>Indicators of wetland hydrology present?</b> <u>  N  </u>
--	--

Describe recorded data (stream gauge, monitoring well, aerial photos, previous inspections), if available:

Remarks:

**WETLAND DETERMINATION DATA FORM - Midwest Region**

Project/Site Bitter Root Wind Farm Project City/County: Yellow Medicine Sampling Date: 10/16/2017  
 Applicant/Owner: RES Americas State: MN Sampling Point: w-115n47w34-w01  
 Investigator(s): JLK/KD Section, Township, Range: T155N R46W Sec. 31  
 Landform (hillslope, terrace, etc.): Depression Local relief (concave, convex, none): Concave  
 Slope (%): 0-2 Lat: 44.732401 Long: -96.452711 Datum: NAD83  
 Soil Map Unit Name Parnell-Vallers complex NWI Classification: PEM

Are climatic/hydrologic conditions of the site typical for this time of the year? Y (If no, explain in remarks)  
 Are vegetation \_\_\_\_\_, soil \_\_\_\_\_, or hydrology \_\_\_\_\_ significantly disturbed? Are "normal circumstances" present? Yes  
 Are vegetation \_\_\_\_\_, soil \_\_\_\_\_, or hydrology \_\_\_\_\_ naturally problematic? present? Yes

**SUMMARY OF FINDINGS** (If needed, explain any answers in remarks.)

Hydrophytic vegetation present? <u>Y</u>	<b>Is the sampled area within a wetland?</b> <u>Y</u> If yes, optional wetland site ID: _____
Hydric soil present? <u>Y</u>	
Indicators of wetland hydrology present? <u>Y</u>	

Remarks: (Explain alternative procedures here or in a separate report.)  
 Rainfall for previous three months is 37% wetter than normal.

**VEGETATION -- Use scientific names of plants.**

Tree Stratum	(Plot size: _____)	Absolute % Cover	Dominant Species	Indicator Status	<b>Dominance Test Worksheet</b> Number of Dominant Species that are OBL, FACW, or FAC: <u>1</u> (A) Total Number of Dominant Species Across all Strata: <u>1</u> (B) Percent of Dominant Species that are OBL, FACW, or FAC: <u>100.00%</u> (A/B)
1					
2					
3					
4					
5					
		<u>0</u>	= Total Cover		
Sapling/Shrub stratum	(Plot size: _____)	Absolute % Cover	Dominant Species	Indicator Status	
1					
2					
3					
4					
5					
		<u>0</u>	= Total Cover		
Herb stratum	(Plot size: _____)	Absolute % Cover	Dominant Species	Indicator Status	
1	<i>Phalaris arundinacea</i>	100	Y	FACW	
2	<i>Echinochloa crus-galli</i>	10	N	FACW	
3	<i>Urtica dioica</i>	5	N	FACW	
4					
5					
6					
7					
8					
9					
10					
		<u>115</u>	= Total Cover		
Woody vine stratum	(Plot size: _____)	Absolute % Cover	Dominant Species	Indicator Status	
1					
2					
		<u>0</u>	= Total Cover		

**Hydrophytic Vegetation Indicators:**  
 Rapid test for hydrophytic vegetation  
 Dominance test is >50%  
 Prevalence index is ≤3.0\*  
 Morphological adaptations\* (provide supporting data in Remarks or on a separate sheet)  
 Problematic hydrophytic vegetation\* (explain)  
 \*Indicators of hydric soil and wetland hydrology must be present, unless disturbed or problematic

**Hydrophytic vegetation present?** Y

Remarks: (Include photo numbers here or on a separate sheet)

**SOIL**

Sampling Point: v-115n47w34-w0

**Profile Description: (Describe to the depth needed to document the indicator or confirm the absence of indicators.)**

Depth (Inches)	Matrix		Redox Features				Texture	Remarks
	Color (moist)	%	Color (moist)	%	Type*	Loc**		
0-15	10 YR 2/1	100					SC	
15 - 25	10 YR 2/1	80	10YR 4/1	20			L	

\*Type: C = Concentration, D = Depletion, RM = Reduced Matrix, MS = Masked Sand Grains. \*\*Location: PL = Pore Lining, M = Matrix

<b>Hydric Soil Indicators:</b> <input type="checkbox"/> Histisol (A1) <input type="checkbox"/> Histic Epipedon (A2) <input type="checkbox"/> Black Histic (A3) <input type="checkbox"/> Hydrogen Sulfide (A4) <input type="checkbox"/> Stratified Layers (A5) <input type="checkbox"/> 2 cm Muck (A10) <input type="checkbox"/> Depleted Below Dark Surface (A11) <input checked="" type="checkbox"/> Thick Dark Surface (A12) <input type="checkbox"/> Sandy Mucky Mineral (S1) <input type="checkbox"/> 5 cm Mucky Peat or Peat (S3)		<input type="checkbox"/> Sandy Gleyed Matrix (S4) <input type="checkbox"/> Sandy Redox (S5) <input type="checkbox"/> Stripped Matrix (S6) <input type="checkbox"/> Loamy Mucky Mineral (F1) <input type="checkbox"/> Loamy Gleyed Matrix (F2) <input type="checkbox"/> Depleted Matrix (F3) <input type="checkbox"/> Redox Dark Surface (F6) <input type="checkbox"/> Depleted Dark Surface (F7) <input type="checkbox"/> Redox Depressions (F8)	<b>Indicators for Problematic Hydric Soils:</b> <input type="checkbox"/> Coast Prairie Redox (A16) (LRR K, L, R) <input type="checkbox"/> Dark Surface (S7) (LRR K, L) <input type="checkbox"/> Iron-Manganese Masses (F12) (LRR K, L, R) <input type="checkbox"/> Very Shallow Dark Surface (TF12) <input type="checkbox"/> Other (explain in remarks)
--	--	--	--

\*Indicators of hydrophytic vegetation and wetland hydrology must be present, unless disturbed or problematic

<b>Restrictive Layer (if observed):</b> Type: _____ Depth (inches): _____	<b>Hydric soil present?</b> <u>  Y  </u>
---	--

Remarks:

**HYDROLOGY**

**Wetland Hydrology Indicators:**

<b>Primary Indicators (minimum of one is required; check all that apply)</b> <input checked="" type="checkbox"/> Surface Water (A1) <input type="checkbox"/> High Water Table (A2) <input type="checkbox"/> Saturation (A3) <input type="checkbox"/> Water Marks (B1) <input type="checkbox"/> Sediment Deposits (B2) <input type="checkbox"/> Drift Deposits (B3) <input type="checkbox"/> Algal Mat or Crust (B4) <input type="checkbox"/> Iron Deposits (B5) <input type="checkbox"/> Inundation Visible on Aerial Imagery (B7) <input type="checkbox"/> Sparsely Vegetated Concave Surface (B8) <input type="checkbox"/> Water-Stained Leaves (B9)		<input type="checkbox"/> Aquatic Fauna (B13) <input type="checkbox"/> True Aquatic Plants (B14) <input type="checkbox"/> Hydrogen Sulfide Odor (C1) <input type="checkbox"/> Oxidized Rhizospheres on Living Roots (C3) <input type="checkbox"/> Presence of Reduced Iron (C4) <input type="checkbox"/> Recent Iron Reduction in Tilled Soils (C6) <input type="checkbox"/> Thin Muck Surface (C7) <input type="checkbox"/> Gauge or Well Data (D9) <input type="checkbox"/> Other (Explain in Remarks)	<b>Secondary Indicators (minimum of two required)</b> <input type="checkbox"/> Surface Soil Cracks (B6) <input type="checkbox"/> Drainage Patterns (B10) <input type="checkbox"/> Dry-Season Water Table (C2) <input type="checkbox"/> Crayfish Burrows (C8) <input type="checkbox"/> Saturation Visible on Aerial Imagery (C9) <input type="checkbox"/> Stunted or Stressed Plants (D1) <input type="checkbox"/> Geomorphic Position (D2) <input type="checkbox"/> FAC-Neutral Test (D5)
---	--	---	---

<b>Field Observations:</b> Surface water present? Yes <u>  X  </u> No _____ Depth (inches): <u>  1  </u> Water table present? Yes _____ No _____ Depth (inches): _____ Saturation present? Yes _____ No _____ Depth (inches): _____ (includes capillary fringe)	<b>Indicators of wetland hydrology present?</b> <u>  Y  </u>
---	--

Describe recorded data (stream gauge, monitoring well, aerial photos, previous inspections), if available:

Remarks:

## WETLAND DETERMINATION DATA FORM – Midwest Region

Project/Site: BitterRoot City/County: Yellow Medicine Sampling Date: 2016-09-27  
 Applicant/Owner: Renewable Energy Systems Americas State: MN Sampling Point: w-114n46w35-w04b  
 Investigator(s): JLK/BJC Section, Township, Range: 114N-46W-35  
 Landform (hillslope, terrace, etc.): Depression Local relief (concave, convex, none): CC  
 Slope (%): 0-2% Lat: 44.639160 Long: -96.367045 Datum: WGS84  
 Soil Map Unit Name: Vallers clay loam, 0 to 2 percent slopes NWI classification: \_\_\_\_\_

Are climatic / hydrologic conditions on the site typical for this time of year? Yes  No \_\_\_\_\_ (If no, explain in Remarks.)  
 Are Vegetation \_\_\_\_\_, Soil \_\_\_\_\_, or Hydrology \_\_\_\_\_ significantly disturbed? Are "Normal Circumstances" present? Yes  No \_\_\_\_\_  
 Are Vegetation \_\_\_\_\_, Soil \_\_\_\_\_, or Hydrology \_\_\_\_\_ naturally problematic? (If needed, explain any answers in Remarks.)

### SUMMARY OF FINDINGS – Attach site map showing sampling point locations, transects, important features, etc.

Hydrophytic Vegetation Present? Yes <input checked="" type="checkbox"/> No _____ Hydric Soil Present? Yes <input checked="" type="checkbox"/> No _____ Wetland Hydrology Present? Yes <input checked="" type="checkbox"/> No _____	<b>Is the Sampled Area within a Wetland?</b> Yes <input checked="" type="checkbox"/> No _____
Remarks: The wetland is a shallow marsh dominated by cattail and reed canary grass. It is located in a depression between planted fields.	

### VEGETATION – Use scientific names of plants.

<u>Tree Stratum</u> (Plot size: <u>30</u> )	Absolute % Cover	Dominant Species?	Indicator Status	
1. _____	_____	_____	_____	
2. _____	_____	_____	_____	
3. _____	_____	_____	_____	
4. _____	_____	_____	_____	
5. _____	_____	_____	_____	
<u>0</u> = Total Cover				
<u>Sapling/Shrub Stratum</u> (Plot size: <u>15</u> )	Absolute % Cover	Dominant Species?	Indicator Status	
1. _____	_____	_____	_____	
2. _____	_____	_____	_____	
3. _____	_____	_____	_____	
4. _____	_____	_____	_____	
5. _____	_____	_____	_____	
<u>0</u> = Total Cover				
<u>Herb Stratum</u> (Plot size: <u>5</u> )	Absolute % Cover	Dominant Species?	Indicator Status	
1. <u>Phalaris arundinacea</u>	<u>70</u>	<u>Y</u>	<u>FACW</u>	
2. <u>Typha X glauca</u>	<u>25</u>	<u>Y</u>	<u>OBL</u>	
3. <u>Persicaria amphibia</u>	<u>15</u>	<u>N</u>	<u>OBL</u>	
4. _____	_____	_____	_____	
5. _____	_____	_____	_____	
6. _____	_____	_____	_____	
7. _____	_____	_____	_____	
8. _____	_____	_____	_____	
9. _____	_____	_____	_____	
10. _____	_____	_____	_____	
<u>110</u> = Total Cover				
<u>Woody Vine Stratum</u> (Plot size: <u>30</u> )	Absolute % Cover	Dominant Species?	Indicator Status	
1. _____	_____	_____	_____	
2. _____	_____	_____	_____	
<u>0</u> = Total Cover				

**Dominance Test worksheet:**  
 Number of Dominant Species That Are OBL, FACW, or FAC: 2 (A)  
 Total Number of Dominant Species Across All Strata: 2 (B)  
 Percent of Dominant Species That Are OBL, FACW, or FAC: 100.00 (A/B)

**Prevalence Index worksheet:**  
 Total % Cover of:      Multiply by:  
 OBL species 40 x 1 = 40  
 FACW species 70 x 2 = 140  
 FAC species 0 x 3 = 0  
 FACU species 0 x 4 = 0  
 UPL species 0 x 5 = 0  
 Column Totals: 110 (A)      180 (B)  
 Prevalence Index = B/A = 1.64

**Hydrophytic Vegetation Indicators:**  
 1 - Rapid Test for Hydrophytic Vegetation  
 2 - Dominance Test is >50%  
 3 - Prevalence Index is ≤3.0<sup>1</sup>  
 \_\_\_ 4 - Morphological Adaptations<sup>1</sup> (Provide supporting data in Remarks or on a separate sheet)  
 \_\_\_ Problematic Hydrophytic Vegetation<sup>1</sup> (Explain)

<sup>1</sup>Indicators of hydric soil and wetland hydrology must be present, unless disturbed or problematic.

Hydrophytic Vegetation Present? Yes <input checked="" type="checkbox"/> No _____
--

Remarks: (Include photo numbers here or on a separate sheet.)  
 The area is dominated by reed canary grass and cattail.

SOIL

Sampling Point: w-114n46v

**Profile Description: (Describe to the depth needed to document the indicator or confirm the absence of indicators.)**

Depth (inches)	Matrix		Redox Features				Texture	Remarks
	Color (moist)	%	Color (moist)	%	Type <sup>1</sup>	Loc <sup>2</sup>		
0-16	10YR	2/1	100				M	

<sup>1</sup>Type: C=Concentration, D=Depletion, RM=Reduced Matrix, MS=Masked Sand Grains.      <sup>2</sup>Location: PL=Pore Lining, M=Matrix.

**Hydric Soil Indicators:**

- Histosol (A1)
- Histic Epipedon (A2)
- Black Histic (A3)
- Hydrogen Sulfide (A4)
- Stratified Layers (A5)
- 2 cm Muck (A10)
- Depleted Below Dark Surface (A11)
- Thick Dark Surface (A12)
- Sandy Mucky Mineral (S1)
- 5 cm Mucky Peat or Peat (S3)

**Indicators for Problematic Hydric Soils<sup>3</sup>:**

- Sandy Gleyed Matrix (S4)
- Sandy Redox (S5)
- Stripped Matrix (S6)
- Loamy Mucky Mineral (F1)
- Loamy Gleyed Matrix (F2)
- Depleted Matrix (F3)
- Redox Dark Surface (F6)
- Depleted Dark Surface (F7)
- Redox Depressions (F8)
- Coast Prairie Redox (A16)
- Dark Surface (S7)
- Iron-Manganese Masses (F12)
- Very Shallow Dark Surface (TF12)
- Other (Explain in Remarks)

<sup>3</sup>Indicators of hydrophytic vegetation and wetland hydrology must be present, unless disturbed or problematic.

**Restrictive Layer (if observed):**  
 Type: \_\_\_\_\_  
 Depth (inches): \_\_\_\_\_

**Hydric Soil Present?** Yes  No

Remarks:  
Muck was observed throughout the soil profile.

HYDROLOGY

**Wetland Hydrology Indicators:**

Primary Indicators (minimum of one is required; check all that apply)	Secondary Indicators (minimum of two required)
<input type="checkbox"/> Surface Water (A1)	<input type="checkbox"/> Water-Stained Leaves (B9)
<input checked="" type="checkbox"/> High Water Table (A2)	<input type="checkbox"/> Surface Soil Cracks (B6)
<input checked="" type="checkbox"/> Saturation (A3)	<input type="checkbox"/> Aquatic Fauna (B13)
<input type="checkbox"/> Water Marks (B1)	<input type="checkbox"/> True Aquatic Plants (B14)
<input type="checkbox"/> Sediment Deposits (B2)	<input type="checkbox"/> Hydrogen Sulfide Odor (C1)
<input type="checkbox"/> Drift Deposits (B3)	<input type="checkbox"/> Oxidized Rhizospheres on Living Roots (C3)
<input type="checkbox"/> Algal Mat or Crust (B4)	<input type="checkbox"/> Presence of Reduced Iron (C4)
<input type="checkbox"/> Iron Deposits (B5)	<input type="checkbox"/> Recent Iron Reduction in Tilled Soils (C6)
<input type="checkbox"/> Inundation Visible on Aerial Imagery (B7)	<input type="checkbox"/> Thin Muck Surface (C7)
<input type="checkbox"/> Sparsely Vegetated Concave Surface (B8)	<input type="checkbox"/> Gauge or Well Data (D9)
<input type="checkbox"/> Other (Explain in Remarks)	<input type="checkbox"/> Other (Explain in Remarks)

**Field Observations:**

Surface Water Present?	Yes _____ No <input checked="" type="checkbox"/>	Depth (inches): _____	<b>Wetland Hydrology Present?</b> Yes <input checked="" type="checkbox"/> No <input type="checkbox"/>
Water Table Present?	Yes _____ No <input checked="" type="checkbox"/>	Depth (inches): 6	
Saturation Present? (includes capillary fringe)	Yes <input checked="" type="checkbox"/> No _____	Depth (inches): 0	

Describe Recorded Data (stream gauge, monitoring well, aerial photos, previous inspections), if available:

Remarks:  
The wetland shows signs of periodic inundation.

**WETLAND DETERMINATION DATA FORM – Midwest Region**

Project/Site: BitterRoot City/County: Yellow Medicine Sampling Date: 2016-09-27  
 Applicant/Owner: Renewable Energy Systems Americas State: MN Sampling Point: w-114n46w35-u02a  
 Investigator(s): BJC/JLK Section, Township, Range: 114N-46W-35  
 Landform (hillslope, terrace, etc.): Side slope Local relief (concave, convex, none): VL  
 Slope (%): 8-15% Lat: 44.639868 Long: -96.373093 Datum: WGS84  
 Soil Map Unit Name: Vallers clay loam, 0 to 2 percent slopes NWI classification: \_\_\_\_\_

Are climatic / hydrologic conditions on the site typical for this time of year? Yes  No \_\_\_\_\_ (If no, explain in Remarks.)  
 Are Vegetation \_\_\_\_\_, Soil \_\_\_\_\_, or Hydrology \_\_\_\_\_ significantly disturbed? Are "Normal Circumstances" present? Yes  No \_\_\_\_\_  
 Are Vegetation \_\_\_\_\_, Soil \_\_\_\_\_, or Hydrology \_\_\_\_\_ naturally problematic? (If needed, explain any answers in Remarks.)

**SUMMARY OF FINDINGS – Attach site map showing sampling point locations, transects, important features, etc.**

Hydrophytic Vegetation Present? Yes _____ No <input checked="" type="checkbox"/> Hydric Soil Present? Yes _____ No <input checked="" type="checkbox"/> Wetland Hydrology Present? Yes _____ No <input checked="" type="checkbox"/>	<b>Is the Sampled Area within a Wetland?</b> Yes _____ No <input checked="" type="checkbox"/>
Remarks: The upland is a grassland dominated by big bluestem and smooth brome.	

**VEGETATION – Use scientific names of plants.**

<u>Tree Stratum</u> (Plot size: <u>30</u> )	Absolute % Cover	Dominant Species?	Indicator Status	
1. _____	_____	_____	_____	
2. _____	_____	_____	_____	
3. _____	_____	_____	_____	
4. _____	_____	_____	_____	
5. _____	_____	_____	_____	
	<u>0</u> = Total Cover			
<u>Sapling/Shrub Stratum</u> (Plot size: <u>15</u> )				
1. _____	_____	_____	_____	
2. _____	_____	_____	_____	
3. _____	_____	_____	_____	
4. _____	_____	_____	_____	
5. _____	_____	_____	_____	
	<u>0</u> = Total Cover			
<u>Herb Stratum</u> (Plot size: <u>5</u> )				
1. <u>Andropogon gerardii</u>	<u>35</u>	<u>Y</u>	<u>FAC</u>	
2. <u>Bromus inermis</u>	<u>35</u>	<u>Y</u>	<u>FACU</u>	
3. <u>Panicum virgatum</u>	<u>15</u>	<u>N</u>	<u>FAC</u>	
4. <u>Asclepias syriaca</u>	<u>10</u>	<u>N</u>	<u>FACU</u>	
5. <u>Cirsium arvense</u>	<u>10</u>	<u>N</u>	<u>FACU</u>	
6. _____	_____	_____	_____	
7. _____	_____	_____	_____	
8. _____	_____	_____	_____	
9. _____	_____	_____	_____	
10. _____	_____	_____	_____	
	<u>105</u> = Total Cover			
<u>Woody Vine Stratum</u> (Plot size: <u>30</u> )				
1. _____	_____	_____	_____	
2. _____	_____	_____	_____	
	<u>0</u> = Total Cover			

**Dominance Test worksheet:**  
 Number of Dominant Species That Are OBL, FACW, or FAC: 1 (A)  
 Total Number of Dominant Species Across All Strata: 2 (B)  
 Percent of Dominant Species That Are OBL, FACW, or FAC: 50.00 (A/B)

**Prevalence Index worksheet:**  
 Total % Cover of: \_\_\_\_\_ Multiply by: \_\_\_\_\_  
 OBL species 0 x 1 = 0  
 FACW species 0 x 2 = 0  
 FAC species 50 x 3 = 150  
 FACU species 55 x 4 = 220  
 UPL species 0 x 5 = 0  
 Column Totals: 105 (A) 370 (B)  
 Prevalence Index = B/A = 3.52

**Hydrophytic Vegetation Indicators:**  
 \_\_\_ 1 - Rapid Test for Hydrophytic Vegetation  
 \_\_\_ 2 - Dominance Test is >50%  
 \_\_\_ 3 - Prevalence Index is ≤3.0<sup>1</sup>  
 \_\_\_ 4 - Morphological Adaptations<sup>1</sup> (Provide supporting data in Remarks or on a separate sheet)  
 \_\_\_ Problematic Hydrophytic Vegetation<sup>1</sup> (Explain)

<sup>1</sup>Indicators of hydric soil and wetland hydrology must be present, unless disturbed or problematic.

Hydrophytic Vegetation Present? Yes _____ No <input checked="" type="checkbox"/>
--

Remarks: (Include photo numbers here or on a separate sheet.)  
 The upland is dominated by smooth brome and big bluestem.

**SOIL**

Sampling Point: w-114n46v

Profile Description: (Describe to the depth needed to document the indicator or confirm the absence of indicators.)									
Depth (inches)	Matrix			Redox Features				Texture	Remarks
	Color (moist)		%	Color (moist)	%	Type <sup>1</sup>	Loc <sup>2</sup>		
0-7	10YR	2/1	100					SICL	
7-18	10YR	3/2	100					SCL	

<sup>1</sup>Type: C=Concentration, D=Depletion, RM=Reduced Matrix, MS=Masked Sand Grains.      <sup>2</sup>Location: PL=Pore Lining, M=Matrix.

<b>Hydric Soil Indicators:</b> <input type="checkbox"/> Histosol (A1) <input type="checkbox"/> Histic Epipedon (A2) <input type="checkbox"/> Black Histic (A3) <input type="checkbox"/> Hydrogen Sulfide (A4) <input type="checkbox"/> Stratified Layers (A5) <input type="checkbox"/> 2 cm Muck (A10) <input type="checkbox"/> Depleted Below Dark Surface (A11) <input type="checkbox"/> Thick Dark Surface (A12) <input type="checkbox"/> Sandy Mucky Mineral (S1) <input type="checkbox"/> 5 cm Mucky Peat or Peat (S3)	<b>Indicators for Problematic Hydric Soils<sup>3</sup>:</b> <input type="checkbox"/> Sandy Gleyed Matrix (S4) <input type="checkbox"/> Sandy Redox (S5) <input type="checkbox"/> Stripped Matrix (S6) <input type="checkbox"/> Loamy Mucky Mineral (F1) <input type="checkbox"/> Loamy Gleyed Matrix (F2) <input type="checkbox"/> Depleted Matrix (F3) <input type="checkbox"/> Redox Dark Surface (F6) <input type="checkbox"/> Depleted Dark Surface (F7) <input type="checkbox"/> Redox Depressions (F8) <input type="checkbox"/> Coast Prairie Redox (A16) <input type="checkbox"/> Dark Surface (S7) <input type="checkbox"/> Iron-Manganese Masses (F12) <input type="checkbox"/> Very Shallow Dark Surface (TF12) <input type="checkbox"/> Other (Explain in Remarks)
---	---

<sup>3</sup>Indicators of hydrophytic vegetation and wetland hydrology must be present, unless disturbed or problematic.

<b>Restrictive Layer (if observed):</b> Type: _____ Depth (inches): _____	<b>Hydric Soil Present?</b> Yes _____    No <input checked="" type="checkbox"/>
---	---

Remarks:  
No indicators of hydric soil were observed.

**HYDROLOGY**

<b>Wetland Hydrology Indicators:</b>		
Primary Indicators (minimum of one is required; check all that apply)	Secondary Indicators (minimum of two required)	
<input type="checkbox"/> Surface Water (A1) <input type="checkbox"/> High Water Table (A2) <input type="checkbox"/> Saturation (A3) <input type="checkbox"/> Water Marks (B1) <input type="checkbox"/> Sediment Deposits (B2) <input type="checkbox"/> Drift Deposits (B3) <input type="checkbox"/> Algal Mat or Crust (B4) <input type="checkbox"/> Iron Deposits (B5) <input type="checkbox"/> Inundation Visible on Aerial Imagery (B7) <input type="checkbox"/> Sparsely Vegetated Concave Surface (B8)	<input type="checkbox"/> Water-Stained Leaves (B9) <input type="checkbox"/> Aquatic Fauna (B13) <input type="checkbox"/> True Aquatic Plants (B14) <input type="checkbox"/> Hydrogen Sulfide Odor (C1) <input type="checkbox"/> Oxidized Rhizospheres on Living Roots (C3) <input type="checkbox"/> Presence of Reduced Iron (C4) <input type="checkbox"/> Recent Iron Reduction in Tilled Soils (C6) <input type="checkbox"/> Thin Muck Surface (C7) <input type="checkbox"/> Gauge or Well Data (D9) <input type="checkbox"/> Other (Explain in Remarks)	<input type="checkbox"/> Surface Soil Cracks (B6) <input type="checkbox"/> Drainage Patterns (B10) <input type="checkbox"/> Dry-Season Water Table (C2) <input type="checkbox"/> Crayfish Burrows (C8) <input type="checkbox"/> Saturation Visible on Aerial Imagery (C9) <input type="checkbox"/> Stunted or Stressed Plants (D1) <input type="checkbox"/> Geomorphic Position (D2) <input type="checkbox"/> FAC-Neutral Test (D5)
<b>Field Observations:</b> Surface Water Present?    Yes _____    No <input checked="" type="checkbox"/> Depth (inches): _____ Water Table Present?    Yes _____    No <input checked="" type="checkbox"/> Depth (inches): _____ Saturation Present?    Yes _____    No <input checked="" type="checkbox"/> Depth (inches): _____ (includes capillary fringe)		<b>Wetland Hydrology Present?</b> Yes _____    No <input checked="" type="checkbox"/>
Describe Recorded Data (stream gauge, monitoring well, aerial photos, previous inspections), if available:		
Remarks: No indicators of wetland hydrology were observed.		

## WETLAND DETERMINATION DATA FORM – Midwest Region

Project/Site: BitterRoot City/County: Yellow Medicine Sampling Date: 2016-09-27  
 Applicant/Owner: Renewable Energy Systems Americas State: MN Sampling Point: w-114n46w35-w04a  
 Investigator(s): JLK/BJC Section, Township, Range: 114N-46W-35  
 Landform (hillslope, terrace, etc.): Depression Local relief (concave, convex, none): CC  
 Slope (%): 0-2% Lat: 44.640498 Long: -96.369287 Datum: WGS84  
 Soil Map Unit Name: Vallers clay loam, 0 to 2 percent slopes NWI classification: \_\_\_\_\_

Are climatic / hydrologic conditions on the site typical for this time of year? Yes  No \_\_\_\_\_ (If no, explain in Remarks.)  
 Are Vegetation \_\_\_\_\_, Soil \_\_\_\_\_, or Hydrology \_\_\_\_\_ significantly disturbed? Are "Normal Circumstances" present? Yes  No \_\_\_\_\_  
 Are Vegetation \_\_\_\_\_, Soil \_\_\_\_\_, or Hydrology \_\_\_\_\_ naturally problematic? (If needed, explain any answers in Remarks.)

**SUMMARY OF FINDINGS – Attach site map showing sampling point locations, transects, important features, etc.**

Hydrophytic Vegetation Present? Yes <input checked="" type="checkbox"/> No _____ Hydric Soil Present? Yes <input checked="" type="checkbox"/> No _____ Wetland Hydrology Present? Yes <input checked="" type="checkbox"/> No _____	<b>Is the Sampled Area within a Wetland?</b> Yes <input checked="" type="checkbox"/> No _____
Remarks: The wetland is a shallow marsh dominated by cattail and reed canary grass. It is located in a depression between planted fields.	

**VEGETATION – Use scientific names of plants.**

<u>Tree Stratum</u> (Plot size: <u>30</u> )	Absolute % Cover	Dominant Species?	Indicator Status	
1. _____	_____	_____	_____	
2. _____	_____	_____	_____	
3. _____	_____	_____	_____	
4. _____	_____	_____	_____	
5. _____	_____	_____	_____	
	<u>0</u>	= Total Cover		
<u>Sapling/Shrub Stratum</u> (Plot size: <u>15</u> )	Absolute % Cover	Dominant Species?	Indicator Status	
1. _____	_____	_____	_____	
2. _____	_____	_____	_____	
3. _____	_____	_____	_____	
4. _____	_____	_____	_____	
5. _____	_____	_____	_____	
	<u>0</u>	= Total Cover		
<u>Herb Stratum</u> (Plot size: <u>5</u> )	Absolute % Cover	Dominant Species?	Indicator Status	
1. <u>Phalaris arundinacea</u>	<u>90</u>	<u>Y</u>	<u>FACW</u>	
2. <u>Typha X glauca</u>	<u>15</u>	<u>N</u>	<u>OBL</u>	
3. <u>Persicaria amphibia</u>	<u>15</u>	<u>N</u>	<u>OBL</u>	
4. _____	_____	_____	_____	
5. _____	_____	_____	_____	
6. _____	_____	_____	_____	
7. _____	_____	_____	_____	
8. _____	_____	_____	_____	
9. _____	_____	_____	_____	
10. _____	_____	_____	_____	
	<u>120</u>	= Total Cover		
<u>Woody Vine Stratum</u> (Plot size: <u>30</u> )	Absolute % Cover	Dominant Species?	Indicator Status	
1. _____	_____	_____	_____	
2. _____	_____	_____	_____	
	<u>0</u>	= Total Cover		

**Dominance Test worksheet:**  
 Number of Dominant Species That Are OBL, FACW, or FAC: 1 (A)  
 Total Number of Dominant Species Across All Strata: 1 (B)  
 Percent of Dominant Species That Are OBL, FACW, or FAC: 100.00 (A/B)

**Prevalence Index worksheet:**  
 Total % Cover of: Multiply by:  
 OBL species 30 x 1 = 30  
 FACW species 90 x 2 = 180  
 FAC species 0 x 3 = 0  
 FACU species 0 x 4 = 0  
 UPL species 0 x 5 = 0  
 Column Totals: 120 (A) 210 (B)  
 Prevalence Index = B/A = 1.75

**Hydrophytic Vegetation Indicators:**  
 1 - Rapid Test for Hydrophytic Vegetation  
 2 - Dominance Test is >50%  
 3 - Prevalence Index is ≤3.0<sup>1</sup>  
 \_\_\_ 4 - Morphological Adaptations<sup>1</sup> (Provide supporting data in Remarks or on a separate sheet)  
 \_\_\_ Problematic Hydrophytic Vegetation<sup>1</sup> (Explain)

<sup>1</sup>Indicators of hydric soil and wetland hydrology must be present, unless disturbed or problematic.

Hydrophytic Vegetation Present? Yes <input checked="" type="checkbox"/> No _____
--

Remarks: (Include photo numbers here or on a separate sheet.)  
 The area is dominated by reed canary grass and cattail.



**SOIL**

Sampling Point: w-114n46v

**Profile Description: (Describe to the depth needed to document the indicator or confirm the absence of indicators.)**

Depth (inches)	Matrix		Redox Features				Texture	Remarks
	Color (moist)	%	Color (moist)	%	Type <sup>1</sup>	Loc <sup>2</sup>		
0-16	10YR	2/1	100				M	

<sup>1</sup>Type: C=Concentration, D=Depletion, RM=Reduced Matrix, MS=Masked Sand Grains.

<sup>2</sup>Location: PL=Pore Lining, M=Matrix.

**Hydric Soil Indicators:**

- Histosol (A1)
- Histic Epipedon (A2)
- Black Histic (A3)
- Hydrogen Sulfide (A4)
- Stratified Layers (A5)
- 2 cm Muck (A10)
- Depleted Below Dark Surface (A11)
- Thick Dark Surface (A12)
- Sandy Mucky Mineral (S1)
- 5 cm Mucky Peat or Peat (S3)

- Sandy Gleyed Matrix (S4)
- Sandy Redox (S5)
- Stripped Matrix (S6)
- Loamy Mucky Mineral (F1)
- Loamy Gleyed Matrix (F2)
- Depleted Matrix (F3)
- Redox Dark Surface (F6)
- Depleted Dark Surface (F7)
- Redox Depressions (F8)

**Indicators for Problematic Hydric Soils<sup>3</sup>:**

- Coast Prairie Redox (A16)
- Dark Surface (S7)
- Iron-Manganese Masses (F12)
- Very Shallow Dark Surface (TF12)
- Other (Explain in Remarks)

<sup>3</sup>Indicators of hydrophytic vegetation and wetland hydrology must be present, unless disturbed or problematic.

**Restrictive Layer (if observed):**

Type: \_\_\_\_\_  
 Depth (inches): \_\_\_\_\_

Hydric Soil Present? Yes  No

Remarks:

Muck was observed throughout the soil profile.

**HYDROLOGY**

**Wetland Hydrology Indicators:**

Primary Indicators (minimum of one is required; check all that apply)

- Surface Water (A1)
- High Water Table (A2)
- Saturation (A3)
- Water Marks (B1)
- Sediment Deposits (B2)
- Drift Deposits (B3)
- Algal Mat or Crust (B4)
- Iron Deposits (B5)
- Inundation Visible on Aerial Imagery (B7)
- Sparsely Vegetated Concave Surface (B8)

- Water-Stained Leaves (B9)
- Aquatic Fauna (B13)
- True Aquatic Plants (B14)
- Hydrogen Sulfide Odor (C1)
- Oxidized Rhizospheres on Living Roots (C3)
- Presence of Reduced Iron (C4)
- Recent Iron Reduction in Tilled Soils (C6)
- Thin Muck Surface (C7)
- Gauge or Well Data (D9)
- Other (Explain in Remarks)

Secondary Indicators (minimum of two required)

- Surface Soil Cracks (B6)
- Drainage Patterns (B10)
- Dry-Season Water Table (C2)
- Crayfish Burrows (C8)
- Saturation Visible on Aerial Imagery (C9)
- Stunted or Stressed Plants (D1)
- Geomorphic Position (D2)
- FAC-Neutral Test (D5)

**Field Observations:**

Surface Water Present? Yes  No  Depth (inches): \_\_\_\_\_  
 Water Table Present? Yes  No  Depth (inches): \_\_\_\_\_  
 Saturation Present? Yes  No  Depth (inches): 9  
 (includes capillary fringe)

Wetland Hydrology Present? Yes  No

Describe Recorded Data (stream gauge, monitoring well, aerial photos, previous inspections), if available:

Remarks:

The wetland is ditched outside of the survey corridor.

## WETLAND DETERMINATION DATA FORM – Midwest Region

Project/Site: BitterRoot City/County: Yellow Medicine Sampling Date: 2016-09-27  
 Applicant/Owner: Renewable Energy Systems Americas State: MN Sampling Point: w-114n46w35-w03a  
 Investigator(s): BJC/JLK Section, Township, Range: 114N-46W-35  
 Landform (hillslope, terrace, etc.): Depression Local relief (concave, convex, none): CC  
 Slope (%): 0-2% Lat: 44.640786 Long: -96.370052 Datum: WGS84  
 Soil Map Unit Name: Vallers clay loam, 0 to 2 percent slopes NWI classification: \_\_\_\_\_

Are climatic / hydrologic conditions on the site typical for this time of year? Yes  No \_\_\_\_\_ (If no, explain in Remarks.)  
 Are Vegetation \_\_\_\_\_, Soil \_\_\_\_\_, or Hydrology \_\_\_\_\_ significantly disturbed? Are "Normal Circumstances" present? Yes  No \_\_\_\_\_  
 Are Vegetation \_\_\_\_\_, Soil \_\_\_\_\_, or Hydrology \_\_\_\_\_ naturally problematic? (If needed, explain any answers in Remarks.)

### SUMMARY OF FINDINGS – Attach site map showing sampling point locations, transects, important features, etc.

Hydrophytic Vegetation Present? Yes <input checked="" type="checkbox"/> No _____ Hydric Soil Present? Yes <input checked="" type="checkbox"/> No _____ Wetland Hydrology Present? Yes <input checked="" type="checkbox"/> No _____	<b>Is the Sampled Area within a Wetland?</b> Yes <input checked="" type="checkbox"/> No _____
Remarks: The wetland is a wet meadow dominated by prairie cordgrass and reed canary grass. It is located in a depression between planted fields.	

### VEGETATION – Use scientific names of plants.

<u>Tree Stratum</u> (Plot size: <u>30</u> )	Absolute % Cover	Dominant Species?	Indicator Status	
1. _____	_____	_____	_____	
2. _____	_____	_____	_____	
3. _____	_____	_____	_____	
4. _____	_____	_____	_____	
5. _____	_____	_____	_____	
<u>0</u> = Total Cover				
<u>Sapling/Shrub Stratum</u> (Plot size: <u>15</u> )	Absolute % Cover	Dominant Species?	Indicator Status	
1. _____	_____	_____	_____	
2. _____	_____	_____	_____	
3. _____	_____	_____	_____	
4. _____	_____	_____	_____	
5. _____	_____	_____	_____	
<u>0</u> = Total Cover				
<u>Herb Stratum</u> (Plot size: <u>5</u> )	Absolute % Cover	Dominant Species?	Indicator Status	
1. <u>Spartina pectinata</u>	<u>35</u>	<u>Y</u>	<u>FACW</u>	
2. <u>Phalaris arundinacea</u>	<u>30</u>	<u>Y</u>	<u>FACW</u>	
3. <u>Bromus inermis</u>	<u>15</u>	<u>N</u>	<u>FACU</u>	
4. _____	_____	_____	_____	
5. _____	_____	_____	_____	
6. _____	_____	_____	_____	
7. _____	_____	_____	_____	
8. _____	_____	_____	_____	
9. _____	_____	_____	_____	
10. _____	_____	_____	_____	
<u>80</u> = Total Cover				
<u>Woody Vine Stratum</u> (Plot size: <u>30</u> )	Absolute % Cover	Dominant Species?	Indicator Status	
1. _____	_____	_____	_____	
2. _____	_____	_____	_____	
<u>0</u> = Total Cover				

**Dominance Test worksheet:**  
 Number of Dominant Species That Are OBL, FACW, or FAC: 2 (A)  
 Total Number of Dominant Species Across All Strata: 2 (B)  
 Percent of Dominant Species That Are OBL, FACW, or FAC: 100.00 (A/B)

**Prevalence Index worksheet:**  
 Total % Cover of: \_\_\_\_\_ Multiply by: \_\_\_\_\_  
 OBL species 0 x 1 = 0  
 FACW species 65 x 2 = 130  
 FAC species 0 x 3 = 0  
 FACU species 15 x 4 = 60  
 UPL species 0 x 5 = 0  
 Column Totals: 80 (A) 190 (B)  
 Prevalence Index = B/A = 2.38

**Hydrophytic Vegetation Indicators:**  
 1 - Rapid Test for Hydrophytic Vegetation  
 2 - Dominance Test is >50%  
 3 - Prevalence Index is ≤3.0<sup>1</sup>  
 \_\_\_ 4 - Morphological Adaptations<sup>1</sup> (Provide supporting data in Remarks or on a separate sheet)  
 \_\_\_ Problematic Hydrophytic Vegetation<sup>1</sup> (Explain)

<sup>1</sup>Indicators of hydric soil and wetland hydrology must be present, unless disturbed or problematic.

Hydrophytic Vegetation Present? Yes <input checked="" type="checkbox"/> No _____
--

Remarks: (Include photo numbers here or on a separate sheet.)  
 The wetland is dominated by prairie cordgrass and reed canary grass.

**SOIL**

Sampling Point: w-114n46v

Profile Description: (Describe to the depth needed to document the indicator or confirm the absence of indicators.)									
Depth (inches)	Matrix			Redox Features				Texture	Remarks
	Color (moist)	%	%	Color (moist)	%	Type <sup>1</sup>	Loc <sup>2</sup>		
0-10	10YR	2/1	100					SICL	
10-18	10YR	4/2	95	10YR	5/8	5	C	M	SIC
<sup>1</sup> Type: C=Concentration, D=Depletion, RM=Reduced Matrix, MS=Masked Sand Grains.					<sup>2</sup> Location: PL=Pore Lining, M=Matrix.				
<b>Hydric Soil Indicators:</b>					<b>Indicators for Problematic Hydric Soils<sup>3</sup>:</b>				
<input type="checkbox"/> Histosol (A1)					<input type="checkbox"/> Sandy Gleyed Matrix (S4)				
<input type="checkbox"/> Histic Epipedon (A2)					<input type="checkbox"/> Sandy Redox (S5)				
<input type="checkbox"/> Black Histic (A3)					<input type="checkbox"/> Stripped Matrix (S6)				
<input type="checkbox"/> Hydrogen Sulfide (A4)					<input type="checkbox"/> Loamy Mucky Mineral (F1)				
<input type="checkbox"/> Stratified Layers (A5)					<input type="checkbox"/> Loamy Gleyed Matrix (F2)				
<input type="checkbox"/> 2 cm Muck (A10)					<input type="checkbox"/> Depleted Matrix (F3)				
<input checked="" type="checkbox"/> Depleted Below Dark Surface (A11)					<input type="checkbox"/> Redox Dark Surface (F6)				
<input type="checkbox"/> Thick Dark Surface (A12)					<input type="checkbox"/> Depleted Dark Surface (F7)				
<input type="checkbox"/> Sandy Mucky Mineral (S1)					<input type="checkbox"/> Redox Depressions (F8)				
<input type="checkbox"/> 5 cm Mucky Peat or Peat (S3)					<sup>3</sup> Indicators of hydrophytic vegetation and wetland hydrology must be present, unless disturbed or problematic.				
<b>Restrictive Layer (if observed):</b>						<b>Hydric Soil Present?</b> Yes <input checked="" type="checkbox"/> No <input type="checkbox"/>			
Type: _____									
Depth (inches): _____									
Remarks: A depleted matrix was observed under a dark surface layer.									

**HYDROLOGY**

Wetland Hydrology Indicators:			
Primary Indicators (minimum of one is required; check all that apply)		Secondary Indicators (minimum of two required)	
<input type="checkbox"/> Surface Water (A1)	<input type="checkbox"/> Water-Stained Leaves (B9)	<input type="checkbox"/> Surface Soil Cracks (B6)	
<input type="checkbox"/> High Water Table (A2)	<input type="checkbox"/> Aquatic Fauna (B13)	<input type="checkbox"/> Drainage Patterns (B10)	
<input checked="" type="checkbox"/> Saturation (A3)	<input type="checkbox"/> True Aquatic Plants (B14)	<input type="checkbox"/> Dry-Season Water Table (C2)	
<input type="checkbox"/> Water Marks (B1)	<input type="checkbox"/> Hydrogen Sulfide Odor (C1)	<input type="checkbox"/> Crayfish Burrows (C8)	
<input type="checkbox"/> Sediment Deposits (B2)	<input type="checkbox"/> Oxidized Rhizospheres on Living Roots (C3)	<input type="checkbox"/> Saturation Visible on Aerial Imagery (C9)	
<input type="checkbox"/> Drift Deposits (B3)	<input type="checkbox"/> Presence of Reduced Iron (C4)	<input type="checkbox"/> Stunted or Stressed Plants (D1)	
<input type="checkbox"/> Algal Mat or Crust (B4)	<input type="checkbox"/> Recent Iron Reduction in Tilled Soils (C6)	<input checked="" type="checkbox"/> Geomorphic Position (D2)	
<input type="checkbox"/> Iron Deposits (B5)	<input type="checkbox"/> Thin Muck Surface (C7)	<input checked="" type="checkbox"/> FAC-Neutral Test (D5)	
<input type="checkbox"/> Inundation Visible on Aerial Imagery (B7)	<input type="checkbox"/> Gauge or Well Data (D9)		
<input type="checkbox"/> Sparsely Vegetated Concave Surface (B8)	<input type="checkbox"/> Other (Explain in Remarks)		
<b>Field Observations:</b>		<b>Wetland Hydrology Present?</b> Yes <input checked="" type="checkbox"/> No <input type="checkbox"/>	
Surface Water Present?	Yes <input type="checkbox"/> No <input checked="" type="checkbox"/> Depth (inches): _____		
Water Table Present?	Yes <input type="checkbox"/> No <input checked="" type="checkbox"/> Depth (inches): _____		
Saturation Present? (includes capillary fringe)	Yes <input checked="" type="checkbox"/> No <input type="checkbox"/> Depth (inches): <u>8</u>		
Describe Recorded Data (stream gauge, monitoring well, aerial photos, previous inspections), if available:			
Remarks: The wetland is ditched outside of the survey corridor.			

## WETLAND DETERMINATION DATA FORM – Midwest Region

Project/Site: BitterRoot City/County: Yellow Medicine Sampling Date: 2016-09-27  
 Applicant/Owner: Renewable Energy Systems Americas State: MN Sampling Point: w-114n46w35-w02a  
 Investigator(s): JLK/BJC Section, Township, Range: 114N-46W-35  
 Landform (hillslope, terrace, etc.): Toeslope Local relief (concave, convex, none): CC  
 Slope (%): 0-2% Lat: 44.639985 Long: -96.373052 Datum: WGS84  
 Soil Map Unit Name: Vallers clay loam, 0 to 2 percent slopes NWI classification: \_\_\_\_\_

Are climatic / hydrologic conditions on the site typical for this time of year? Yes  No \_\_\_\_\_ (If no, explain in Remarks.)  
 Are Vegetation \_\_\_\_\_, Soil \_\_\_\_\_, or Hydrology \_\_\_\_\_ significantly disturbed? Are "Normal Circumstances" present? Yes  No \_\_\_\_\_  
 Are Vegetation \_\_\_\_\_, Soil \_\_\_\_\_, or Hydrology \_\_\_\_\_ naturally problematic? (If needed, explain any answers in Remarks.)

### SUMMARY OF FINDINGS – Attach site map showing sampling point locations, transects, important features, etc.

Hydrophytic Vegetation Present? Yes <input checked="" type="checkbox"/> No _____ Hydric Soil Present? Yes <input checked="" type="checkbox"/> No _____ Wetland Hydrology Present? Yes <input checked="" type="checkbox"/> No _____	<b>Is the Sampled Area within a Wetland?</b> Yes <input checked="" type="checkbox"/> No _____
Remarks: The wetland is a shallow marsh dominated by cattail and reed canary grass. It is located in a depression between planted fields.	

### VEGETATION – Use scientific names of plants.

<u>Tree Stratum</u> (Plot size: <u>30</u> )	Absolute % Cover	Dominant Species?	Indicator Status	
1. _____	_____	_____	_____	
2. _____	_____	_____	_____	
3. _____	_____	_____	_____	
4. _____	_____	_____	_____	
5. _____	_____	_____	_____	
	<u>0</u>	= Total Cover		
<u>Sapling/Shrub Stratum</u> (Plot size: <u>15</u> )	Absolute % Cover	Dominant Species?	Indicator Status	
1. _____	_____	_____	_____	
2. _____	_____	_____	_____	
3. _____	_____	_____	_____	
4. _____	_____	_____	_____	
5. _____	_____	_____	_____	
	<u>0</u>	= Total Cover		
<u>Herb Stratum</u> (Plot size: <u>5</u> )	Absolute % Cover	Dominant Species?	Indicator Status	
1. <u>Phalaris arundinacea</u>	<u>90</u>	<u>Y</u>	<u>FACW</u>	
2. <u>Typha X glauca</u>	<u>25</u>	<u>Y</u>	<u>OBL</u>	
3. <u>Urtica dioica</u>	<u>10</u>	<u>N</u>	<u>FACW</u>	
4. _____	_____	_____	_____	
5. _____	_____	_____	_____	
6. _____	_____	_____	_____	
7. _____	_____	_____	_____	
8. _____	_____	_____	_____	
9. _____	_____	_____	_____	
10. _____	_____	_____	_____	
	<u>125</u>	= Total Cover		
<u>Woody Vine Stratum</u> (Plot size: <u>30</u> )	Absolute % Cover	Dominant Species?	Indicator Status	
1. _____	_____	_____	_____	
2. _____	_____	_____	_____	
	<u>0</u>	= Total Cover		

**Dominance Test worksheet:**  
 Number of Dominant Species That Are OBL, FACW, or FAC: 2 (A)  
 Total Number of Dominant Species Across All Strata: 2 (B)  
 Percent of Dominant Species That Are OBL, FACW, or FAC: 100.00 (A/B)

**Prevalence Index worksheet:**  
 Total % Cover of: \_\_\_\_\_ Multiply by: \_\_\_\_\_  
 OBL species 25 x 1 = 25  
 FACW species 100 x 2 = 200  
 FAC species 0 x 3 = 0  
 FACU species 0 x 4 = 0  
 UPL species 0 x 5 = 0  
 Column Totals: 125 (A) 225 (B)  
 Prevalence Index = B/A = 1.80

**Hydrophytic Vegetation Indicators:**  
 1 - Rapid Test for Hydrophytic Vegetation  
 2 - Dominance Test is >50%  
 3 - Prevalence Index is ≤3.0<sup>1</sup>  
 \_\_\_ 4 - Morphological Adaptations<sup>1</sup> (Provide supporting data in Remarks or on a separate sheet)  
 \_\_\_ Problematic Hydrophytic Vegetation<sup>1</sup> (Explain)

<sup>1</sup>Indicators of hydric soil and wetland hydrology must be present, unless disturbed or problematic.

Remarks: (Include photo numbers here or on a separate sheet.) The area is dominated by reed canary grass and cattail.	<b>Hydrophytic Vegetation Present?</b> Yes <input checked="" type="checkbox"/> No _____
--	--

**SOIL**

Sampling Point: w-114n46v

<b>Profile Description: (Describe to the depth needed to document the indicator or confirm the absence of indicators.)</b>									
Depth (inches)	Matrix			Redox Features				Texture	Remarks
	Color (moist)	%	%	Color (moist)	%	Type <sup>1</sup>	Loc <sup>2</sup>		
0-3	10YR	2/1	100					SICL	
3-18	10YR	2/1	95	7.5YR	5/8	5	C	M/PL	SICL
<sup>1</sup> Type: C=Concentration, D=Depletion, RM=Reduced Matrix, MS=Masked Sand Grains.					<sup>2</sup> Location: PL=Pore Lining, M=Matrix.				
<b>Hydric Soil Indicators:</b>					<b>Indicators for Problematic Hydric Soils<sup>3</sup>:</b>				
<input type="checkbox"/> Histosol (A1)					<input type="checkbox"/> Sandy Gleyed Matrix (S4)				
<input type="checkbox"/> Histic Epipedon (A2)					<input type="checkbox"/> Sandy Redox (S5)				
<input type="checkbox"/> Black Histic (A3)					<input type="checkbox"/> Stripped Matrix (S6)				
<input type="checkbox"/> Hydrogen Sulfide (A4)					<input type="checkbox"/> Loamy Mucky Mineral (F1)				
<input type="checkbox"/> Stratified Layers (A5)					<input type="checkbox"/> Loamy Gleyed Matrix (F2)				
<input type="checkbox"/> 2 cm Muck (A10)					<input type="checkbox"/> Depleted Matrix (F3)				
<input type="checkbox"/> Depleted Below Dark Surface (A11)					<input checked="" type="checkbox"/> Redox Dark Surface (F6)				
<input type="checkbox"/> Thick Dark Surface (A12)					<input type="checkbox"/> Depleted Dark Surface (F7)				
<input type="checkbox"/> Sandy Mucky Mineral (S1)					<input type="checkbox"/> Redox Depressions (F8)				
<input type="checkbox"/> 5 cm Mucky Peat or Peat (S3)					<sup>3</sup> Indicators of hydrophytic vegetation and wetland hydrology must be present, unless disturbed or problematic.				
<b>Restrictive Layer (if observed):</b>						<b>Hydric Soil Present?</b> Yes <input checked="" type="checkbox"/> No <input type="checkbox"/>			
Type: _____									
Depth (inches): _____									
Remarks: A dark layer with redox was observed under a dark surface layer.									

**HYDROLOGY**

<b>Wetland Hydrology Indicators:</b>			
Primary Indicators (minimum of one is required; check all that apply)		Secondary Indicators (minimum of two required)	
<input type="checkbox"/> Surface Water (A1)	<input type="checkbox"/> Water-Stained Leaves (B9)	<input type="checkbox"/> Surface Soil Cracks (B6)	
<input type="checkbox"/> High Water Table (A2)	<input type="checkbox"/> Aquatic Fauna (B13)	<input type="checkbox"/> Drainage Patterns (B10)	
<input checked="" type="checkbox"/> Saturation (A3)	<input type="checkbox"/> True Aquatic Plants (B14)	<input type="checkbox"/> Dry-Season Water Table (C2)	
<input type="checkbox"/> Water Marks (B1)	<input type="checkbox"/> Hydrogen Sulfide Odor (C1)	<input type="checkbox"/> Crayfish Burrows (C8)	
<input type="checkbox"/> Sediment Deposits (B2)	<input type="checkbox"/> Oxidized Rhizospheres on Living Roots (C3)	<input type="checkbox"/> Saturation Visible on Aerial Imagery (C9)	
<input type="checkbox"/> Drift Deposits (B3)	<input type="checkbox"/> Presence of Reduced Iron (C4)	<input type="checkbox"/> Stunted or Stressed Plants (D1)	
<input type="checkbox"/> Algal Mat or Crust (B4)	<input type="checkbox"/> Recent Iron Reduction in Tilled Soils (C6)	<input checked="" type="checkbox"/> Geomorphic Position (D2)	
<input type="checkbox"/> Iron Deposits (B5)	<input type="checkbox"/> Thin Muck Surface (C7)	<input checked="" type="checkbox"/> FAC-Neutral Test (D5)	
<input type="checkbox"/> Inundation Visible on Aerial Imagery (B7)	<input type="checkbox"/> Gauge or Well Data (D9)		
<input type="checkbox"/> Sparsely Vegetated Concave Surface (B8)	<input type="checkbox"/> Other (Explain in Remarks)		
<b>Field Observations:</b>		<b>Wetland Hydrology Present?</b> Yes <input checked="" type="checkbox"/> No <input type="checkbox"/>	
Surface Water Present?	Yes <input type="checkbox"/> No <input checked="" type="checkbox"/>	Depth (inches):	_____
Water Table Present?	Yes <input type="checkbox"/> No <input checked="" type="checkbox"/>	Depth (inches):	_____
Saturation Present? (includes capillary fringe)	Yes <input checked="" type="checkbox"/> No <input type="checkbox"/>	Depth (inches):	6
Describe Recorded Data (stream gauge, monitoring well, aerial photos, previous inspections), if available:			
Remarks: The wetland is ditched outside of the survey corridor.			

## WETLAND DETERMINATION DATA FORM – Midwest Region

Project/Site: BitterRoot City/County: Yellow Medicine Sampling Date: 2016-09-27  
 Applicant/Owner: Renewable Energy Systems Americas State: MN Sampling Point: w-114n46w35-w01a  
 Investigator(s): BJC/JLK Section, Township, Range: 114N-46W-35  
 Landform (hillslope, terrace, etc.): Depression Local relief (concave, convex, none): CC  
 Slope (%): 0-2% Lat: 44.638941 Long: -96.375868 Datum: WGS84  
 Soil Map Unit Name: Vallers clay loam, 0 to 2 percent slopes NWI classification: PEM1Af

Are climatic / hydrologic conditions on the site typical for this time of year? Yes  No  (If no, explain in Remarks.)  
 Are Vegetation , Soil , or Hydrology  significantly disturbed? Are "Normal Circumstances" present? Yes  No   
 Are Vegetation , Soil , or Hydrology  naturally problematic? (If needed, explain any answers in Remarks.)

### SUMMARY OF FINDINGS – Attach site map showing sampling point locations, transects, important features, etc.

Hydrophytic Vegetation Present? Yes <input checked="" type="checkbox"/> No <input type="checkbox"/> Hydric Soil Present? Yes <input checked="" type="checkbox"/> No <input type="checkbox"/> Wetland Hydrology Present? Yes <input checked="" type="checkbox"/> No <input type="checkbox"/>	<b>Is the Sampled Area within a Wetland?</b> Yes <input checked="" type="checkbox"/> No <input type="checkbox"/>
Remarks: The wetland is a wet meadow dominated by scouring rush and cattail. It is located in a depression within a corn field.	

### VEGETATION – Use scientific names of plants.

Tree Stratum (Plot size: <u>30</u> )	Absolute % Cover	Dominant Species?	Indicator Status	
1. _____	_____	_____	_____	
2. _____	_____	_____	_____	
3. _____	_____	_____	_____	
4. _____	_____	_____	_____	
5. _____	_____	_____	_____	
<u>0</u> = Total Cover				
Sapling/Shrub Stratum (Plot size: <u>15</u> )	Absolute % Cover	Dominant Species?	Indicator Status	
1. _____	_____	_____	_____	
2. _____	_____	_____	_____	
3. _____	_____	_____	_____	
4. _____	_____	_____	_____	
5. _____	_____	_____	_____	
<u>0</u> = Total Cover				
Herb Stratum (Plot size: <u>5</u> )	Absolute % Cover	Dominant Species?	Indicator Status	
1. <u>Equisetum hyemale</u>	<u>45</u>	<u>Y</u>	<u>FACW</u>	
2. <u>Typha angustifolia</u>	<u>25</u>	<u>Y</u>	<u>OBL</u>	
3. <u>Urtica dioica</u>	<u>15</u>	<u>N</u>	<u>FACW</u>	
4. <u>Zea mays</u>	<u>10</u>	<u>N</u>	<u>NI</u>	
5. _____	_____	_____	_____	
6. _____	_____	_____	_____	
7. _____	_____	_____	_____	
8. _____	_____	_____	_____	
9. _____	_____	_____	_____	
10. _____	_____	_____	_____	
<u>95</u> = Total Cover				
Woody Vine Stratum (Plot size: <u>30</u> )	Absolute % Cover	Dominant Species?	Indicator Status	
1. _____	_____	_____	_____	
2. _____	_____	_____	_____	
<u>0</u> = Total Cover				

**Dominance Test worksheet:**  
 Number of Dominant Species That Are OBL, FACW, or FAC: 2 (A)  
 Total Number of Dominant Species Across All Strata: 2 (B)  
 Percent of Dominant Species That Are OBL, FACW, or FAC: 100.00 (A/B)

**Prevalence Index worksheet:**  
 Total % Cover of: \_\_\_\_\_ Multiply by: \_\_\_\_\_  
 OBL species 25 x 1 = 25  
 FACW species 60 x 2 = 120  
 FAC species 0 x 3 = 0  
 FACU species 0 x 4 = 0  
 UPL species 0 x 5 = 0  
 Column Totals: 85 (A) 145 (B)  
 Prevalence Index = B/A = 1.71

**Hydrophytic Vegetation Indicators:**  
 1 - Rapid Test for Hydrophytic Vegetation  
 2 - Dominance Test is >50%  
 3 - Prevalence Index is ≤3.0<sup>1</sup>  
 4 - Morphological Adaptations<sup>1</sup> (Provide supporting data in Remarks or on a separate sheet)  
 Problematic Hydrophytic Vegetation<sup>1</sup> (Explain)

<sup>1</sup>Indicators of hydric soil and wetland hydrology must be present, unless disturbed or problematic.

**Hydrophytic Vegetation Present?** Yes  No

Remarks: (Include photo numbers here or on a separate sheet.)  
 The area is dominated by cattail and scouring rush.

**SOIL**

Sampling Point: w-114n46v

Profile Description: (Describe to the depth needed to document the indicator or confirm the absence of indicators.)									
Depth (inches)	Matrix			Redox Features				Texture	Remarks
	Color (moist)	%	%	Color (moist)	%	Type <sup>1</sup>	Loc <sup>2</sup>		
0-14	10YR	2/1	100					SICL	
14-20	10YR	4/1	90	10YR	5/8	10	C	M	C
<sup>1</sup> Type: C=Concentration, D=Depletion, RM=Reduced Matrix, MS=Masked Sand Grains.					<sup>2</sup> Location: PL=Pore Lining, M=Matrix.				
<b>Hydric Soil Indicators:</b>					<b>Indicators for Problematic Hydric Soils<sup>3</sup>:</b>				
<input type="checkbox"/> Histosol (A1)					<input type="checkbox"/> Sandy Gleyed Matrix (S4)				
<input type="checkbox"/> Histic Epipedon (A2)					<input type="checkbox"/> Sandy Redox (S5)				
<input type="checkbox"/> Black Histic (A3)					<input type="checkbox"/> Stripped Matrix (S6)				
<input type="checkbox"/> Hydrogen Sulfide (A4)					<input type="checkbox"/> Loamy Mucky Mineral (F1)				
<input type="checkbox"/> Stratified Layers (A5)					<input type="checkbox"/> Loamy Gleyed Matrix (F2)				
<input type="checkbox"/> 2 cm Muck (A10)					<input type="checkbox"/> Depleted Matrix (F3)				
<input type="checkbox"/> Depleted Below Dark Surface (A11)					<input type="checkbox"/> Redox Dark Surface (F6)				
<input checked="" type="checkbox"/> Thick Dark Surface (A12)					<input type="checkbox"/> Depleted Dark Surface (F7)				
<input type="checkbox"/> Sandy Mucky Mineral (S1)					<input type="checkbox"/> Redox Depressions (F8)				
<input type="checkbox"/> 5 cm Mucky Peat or Peat (S3)					<input type="checkbox"/> Coast Prairie Redox (A16)				
					<input type="checkbox"/> Dark Surface (S7)				
					<input type="checkbox"/> Iron-Manganese Masses (F12)				
					<input type="checkbox"/> Very Shallow Dark Surface (TF12)				
					<input type="checkbox"/> Other (Explain in Remarks)				
<sup>3</sup> Indicators of hydrophytic vegetation and wetland hydrology must be present, unless disturbed or problematic.									
<b>Restrictive Layer (if observed):</b>									
Type: _____									
Depth (inches): _____									
						<b>Hydric Soil Present?</b> Yes <input checked="" type="checkbox"/> No <input type="checkbox"/>			
Remarks:									
A depleted matrix was observed under a dark surface layer.									

**HYDROLOGY**

Wetland Hydrology Indicators:			
Primary Indicators (minimum of one is required; check all that apply)		Secondary Indicators (minimum of two required)	
<input type="checkbox"/> Surface Water (A1)	<input type="checkbox"/> Water-Stained Leaves (B9)	<input type="checkbox"/> Surface Soil Cracks (B6)	
<input checked="" type="checkbox"/> High Water Table (A2)	<input type="checkbox"/> Aquatic Fauna (B13)	<input type="checkbox"/> Drainage Patterns (B10)	
<input checked="" type="checkbox"/> Saturation (A3)	<input type="checkbox"/> True Aquatic Plants (B14)	<input type="checkbox"/> Dry-Season Water Table (C2)	
<input type="checkbox"/> Water Marks (B1)	<input type="checkbox"/> Hydrogen Sulfide Odor (C1)	<input type="checkbox"/> Crayfish Burrows (C8)	
<input type="checkbox"/> Sediment Deposits (B2)	<input type="checkbox"/> Oxidized Rhizospheres on Living Roots (C3)	<input type="checkbox"/> Saturation Visible on Aerial Imagery (C9)	
<input type="checkbox"/> Drift Deposits (B3)	<input type="checkbox"/> Presence of Reduced Iron (C4)	<input type="checkbox"/> Stunted or Stressed Plants (D1)	
<input type="checkbox"/> Algal Mat or Crust (B4)	<input type="checkbox"/> Recent Iron Reduction in Tilled Soils (C6)	<input checked="" type="checkbox"/> Geomorphic Position (D2)	
<input type="checkbox"/> Iron Deposits (B5)	<input type="checkbox"/> Thin Muck Surface (C7)	<input checked="" type="checkbox"/> FAC-Neutral Test (D5)	
<input type="checkbox"/> Inundation Visible on Aerial Imagery (B7)	<input type="checkbox"/> Gauge or Well Data (D9)		
<input type="checkbox"/> Sparsely Vegetated Concave Surface (B8)	<input type="checkbox"/> Other (Explain in Remarks)		
<b>Field Observations:</b>			
Surface Water Present?	Yes <input type="checkbox"/> No <input checked="" type="checkbox"/>	Depth (inches):	_____
Water Table Present?	Yes <input type="checkbox"/> No <input checked="" type="checkbox"/>	Depth (inches):	<u>8</u>
Saturation Present? (includes capillary fringe)	Yes <input type="checkbox"/> No <input checked="" type="checkbox"/>	Depth (inches):	<u>4</u>
		<b>Wetland Hydrology Present?</b> Yes <input checked="" type="checkbox"/> No <input type="checkbox"/>	
Describe Recorded Data (stream gauge, monitoring well, aerial photos, previous inspections), if available:			
Remarks:			
The wetland is ditched through the center.			

## WETLAND DETERMINATION DATA FORM – Midwest Region

Project/Site: BitterRoot City/County: Yellow Medicine Sampling Date: 2016-09-27  
 Applicant/Owner: Renewable Energy Systems Americas State: MN Sampling Point: w-114n46w35-u04b  
 Investigator(s): BJC/JLK Section, Township, Range: 114N-46W-35  
 Landform (hillslope, terrace, etc.): Side slope Local relief (concave, convex, none): VL  
 Slope (%): 3-7% Lat: 44.639169 Long: -96.367068 Datum: WGS84  
 Soil Map Unit Name: Vallers clay loam, 0 to 2 percent slopes NWI classification: \_\_\_\_\_

Are climatic / hydrologic conditions on the site typical for this time of year? Yes  No \_\_\_\_\_ (If no, explain in Remarks.)  
 Are Vegetation \_\_\_\_\_, Soil \_\_\_\_\_, or Hydrology \_\_\_\_\_ significantly disturbed? Are "Normal Circumstances" present? Yes  No \_\_\_\_\_  
 Are Vegetation \_\_\_\_\_, Soil \_\_\_\_\_, or Hydrology \_\_\_\_\_ naturally problematic? (If needed, explain any answers in Remarks.)

### SUMMARY OF FINDINGS – Attach site map showing sampling point locations, transects, important features, etc.

Hydrophytic Vegetation Present? Yes _____ No <input checked="" type="checkbox"/> Hydric Soil Present? Yes <input checked="" type="checkbox"/> No _____ Wetland Hydrology Present? Yes _____ No <input checked="" type="checkbox"/>	<b>Is the Sampled Area within a Wetland?</b> Yes _____ No <input checked="" type="checkbox"/>
Remarks: The upland is located in a corn field.	

### VEGETATION – Use scientific names of plants.

Tree Stratum (Plot size: <u>30</u> )	Absolute % Cover	Dominant Species?	Indicator Status	
1. _____	_____	_____	_____	
2. _____	_____	_____	_____	
3. _____	_____	_____	_____	
4. _____	_____	_____	_____	
5. _____	_____	_____	_____	
<u>0</u> = Total Cover				
Sapling/Shrub Stratum (Plot size: <u>15</u> )	Absolute % Cover	Dominant Species?	Indicator Status	
1. _____	_____	_____	_____	
2. _____	_____	_____	_____	
3. _____	_____	_____	_____	
4. _____	_____	_____	_____	
5. _____	_____	_____	_____	
<u>0</u> = Total Cover				
Herb Stratum (Plot size: <u>5</u> )	Absolute % Cover	Dominant Species?	Indicator Status	
1. <u>Zea mays</u>	<u>90</u>	<u>Y</u>	<u>NI</u>	
2. _____	_____	_____	_____	
3. _____	_____	_____	_____	
4. _____	_____	_____	_____	
5. _____	_____	_____	_____	
6. _____	_____	_____	_____	
7. _____	_____	_____	_____	
8. _____	_____	_____	_____	
9. _____	_____	_____	_____	
10. _____	_____	_____	_____	
<u>90</u> = Total Cover				
Woody Vine Stratum (Plot size: <u>30</u> )	Absolute % Cover	Dominant Species?	Indicator Status	
1. _____	_____	_____	_____	
2. _____	_____	_____	_____	
<u>0</u> = Total Cover				

**Dominance Test worksheet:**  
 Number of Dominant Species That Are OBL, FACW, or FAC: 0 (A)  
 Total Number of Dominant Species Across All Strata: 1 (B)  
 Percent of Dominant Species That Are OBL, FACW, or FAC: 0.00 (A/B)

**Prevalence Index worksheet:**  
 Total % Cover of: \_\_\_\_\_ Multiply by: \_\_\_\_\_  
 OBL species 0 x 1 = 0  
 FACW species 0 x 2 = 0  
 FAC species 0 x 3 = 0  
 FACU species 0 x 4 = 0  
 UPL species 0 x 5 = 0  
 Column Totals: 0 (A) 0 (B)  
 Prevalence Index = B/A = 0

**Hydrophytic Vegetation Indicators:**  
 \_\_\_ 1 - Rapid Test for Hydrophytic Vegetation  
 \_\_\_ 2 - Dominance Test is >50%  
 \_\_\_ 3 - Prevalence Index is ≤3.0<sup>1</sup>  
 \_\_\_ 4 - Morphological Adaptations<sup>1</sup> (Provide supporting data in Remarks or on a separate sheet)  
 \_\_\_ Problematic Hydrophytic Vegetation<sup>1</sup> (Explain)

<sup>1</sup>Indicators of hydric soil and wetland hydrology must be present, unless disturbed or problematic.

Remarks: (Include photo numbers here or on a separate sheet.) The upland is dominated by healthy corn.	<b>Hydrophytic Vegetation Present?</b> Yes _____ No <input checked="" type="checkbox"/>
---	--



**SOIL**

Sampling Point: w-114n46v

Profile Description: (Describe to the depth needed to document the indicator or confirm the absence of indicators.)									
Depth (inches)	Matrix			Redox Features				Texture	Remarks
	Color (moist)	%	%	Color (moist)	%	Type <sup>1</sup>	Loc <sup>2</sup>		
0-12	10YR	2/1	100					SC	
12-18	10YR	4/1	95	10YR	5/8	5	C	M	SC
<sup>1</sup> Type: C=Concentration, D=Depletion, RM=Reduced Matrix, MS=Masked Sand Grains.					<sup>2</sup> Location: PL=Pore Lining, M=Matrix.				
<b>Hydric Soil Indicators:</b>					<b>Indicators for Problematic Hydric Soils<sup>3</sup>:</b>				
<input type="checkbox"/> Histosol (A1)					<input type="checkbox"/> Sandy Gleyed Matrix (S4)				
<input type="checkbox"/> Histic Epipedon (A2)					<input type="checkbox"/> Sandy Redox (S5)				
<input type="checkbox"/> Black Histic (A3)					<input type="checkbox"/> Stripped Matrix (S6)				
<input type="checkbox"/> Hydrogen Sulfide (A4)					<input type="checkbox"/> Loamy Mucky Mineral (F1)				
<input type="checkbox"/> Stratified Layers (A5)					<input type="checkbox"/> Loamy Gleyed Matrix (F2)				
<input type="checkbox"/> 2 cm Muck (A10)					<input type="checkbox"/> Depleted Matrix (F3)				
<input type="checkbox"/> Depleted Below Dark Surface (A11)					<input type="checkbox"/> Redox Dark Surface (F6)				
<input checked="" type="checkbox"/> Thick Dark Surface (A12)					<input type="checkbox"/> Depleted Dark Surface (F7)				
<input type="checkbox"/> Sandy Mucky Mineral (S1)					<input type="checkbox"/> Redox Depressions (F8)				
<input type="checkbox"/> 5 cm Mucky Peat or Peat (S3)					<input type="checkbox"/> Coast Prairie Redox (A16)				
					<input type="checkbox"/> Dark Surface (S7)				
					<input type="checkbox"/> Iron-Manganese Masses (F12)				
					<input type="checkbox"/> Very Shallow Dark Surface (TF12)				
					<input type="checkbox"/> Other (Explain in Remarks)				
					<sup>3</sup> Indicators of hydrophytic vegetation and wetland hydrology must be present, unless disturbed or problematic.				
<b>Restrictive Layer (if observed):</b>						<b>Hydric Soil Present?</b> Yes <input checked="" type="checkbox"/> No <input type="checkbox"/>			
Type: _____									
Depth (inches): _____									
Remarks: Although hydric soil was observed, lack of hydrology indicators and dominance of healthy corn indicate the area is upland.									

**HYDROLOGY**

Wetland Hydrology Indicators:			
Primary Indicators (minimum of one is required; check all that apply)		Secondary Indicators (minimum of two required)	
<input type="checkbox"/> Surface Water (A1)	<input type="checkbox"/> Water-Stained Leaves (B9)	<input type="checkbox"/> Surface Soil Cracks (B6)	
<input type="checkbox"/> High Water Table (A2)	<input type="checkbox"/> Aquatic Fauna (B13)	<input type="checkbox"/> Drainage Patterns (B10)	
<input type="checkbox"/> Saturation (A3)	<input type="checkbox"/> True Aquatic Plants (B14)	<input type="checkbox"/> Dry-Season Water Table (C2)	
<input type="checkbox"/> Water Marks (B1)	<input type="checkbox"/> Hydrogen Sulfide Odor (C1)	<input type="checkbox"/> Crayfish Burrows (C8)	
<input type="checkbox"/> Sediment Deposits (B2)	<input type="checkbox"/> Oxidized Rhizospheres on Living Roots (C3)	<input type="checkbox"/> Saturation Visible on Aerial Imagery (C9)	
<input type="checkbox"/> Drift Deposits (B3)	<input type="checkbox"/> Presence of Reduced Iron (C4)	<input type="checkbox"/> Stunted or Stressed Plants (D1)	
<input type="checkbox"/> Algal Mat or Crust (B4)	<input type="checkbox"/> Recent Iron Reduction in Tilled Soils (C6)	<input type="checkbox"/> Geomorphic Position (D2)	
<input type="checkbox"/> Iron Deposits (B5)	<input type="checkbox"/> Thin Muck Surface (C7)	<input type="checkbox"/> FAC-Neutral Test (D5)	
<input type="checkbox"/> Inundation Visible on Aerial Imagery (B7)	<input type="checkbox"/> Gauge or Well Data (D9)		
<input type="checkbox"/> Sparsely Vegetated Concave Surface (B8)	<input type="checkbox"/> Other (Explain in Remarks)		
<b>Field Observations:</b>		<b>Wetland Hydrology Present?</b> Yes <input type="checkbox"/> No <input checked="" type="checkbox"/>	
Surface Water Present?	Yes <input type="checkbox"/> No <input checked="" type="checkbox"/>	Depth (inches):	_____
Water Table Present?	Yes <input type="checkbox"/> No <input checked="" type="checkbox"/>	Depth (inches):	_____
Saturation Present? (includes capillary fringe)	Yes <input type="checkbox"/> No <input checked="" type="checkbox"/>	Depth (inches):	_____
Describe Recorded Data (stream gauge, monitoring well, aerial photos, previous inspections), if available:			
Remarks: No indicators of wetland hydrology were observed.			

**WETLAND DETERMINATION DATA FORM – Midwest Region**

Project/Site: BitterRoot City/County: Yellow Medicine Sampling Date: 2016-09-27  
 Applicant/Owner: Renewable Energy Systems Americas State: MN Sampling Point: w-114n46w35-u04a  
 Investigator(s): JLK/BJC Section, Township, Range: 114N-46W-35  
 Landform (hillslope, terrace, etc.): Side slope Local relief (concave, convex, none): LL  
 Slope (%): 3-7% Lat: 44.640437 Long: -96.369241 Datum: WGS84  
 Soil Map Unit Name: Vallers clay loam, 0 to 2 percent slopes NWI classification: \_\_\_\_\_

Are climatic / hydrologic conditions on the site typical for this time of year? Yes  No \_\_\_\_\_ (If no, explain in Remarks.)  
 Are Vegetation \_\_\_\_\_, Soil \_\_\_\_\_, or Hydrology \_\_\_\_\_ significantly disturbed? Are "Normal Circumstances" present? Yes  No \_\_\_\_\_  
 Are Vegetation \_\_\_\_\_, Soil \_\_\_\_\_, or Hydrology \_\_\_\_\_ naturally problematic? (If needed, explain any answers in Remarks.)

**SUMMARY OF FINDINGS – Attach site map showing sampling point locations, transects, important features, etc.**

Hydrophytic Vegetation Present? Yes _____ No <input checked="" type="checkbox"/> Hydric Soil Present? Yes _____ No <input checked="" type="checkbox"/> Wetland Hydrology Present? Yes _____ No <input checked="" type="checkbox"/>	<b>Is the Sampled Area within a Wetland?</b> Yes _____ No <input checked="" type="checkbox"/>
Remarks: The upland is a grassland dominated by smooth brome.	

**VEGETATION – Use scientific names of plants.**

<u>Tree Stratum</u> (Plot size: <u>30</u> )	Absolute % Cover	Dominant Species?	Indicator Status	
1. _____	_____	_____	_____	
2. _____	_____	_____	_____	
3. _____	_____	_____	_____	
4. _____	_____	_____	_____	
5. _____	_____	_____	_____	
	<u>0</u>	= Total Cover		
<u>Sapling/Shrub Stratum</u> (Plot size: <u>15</u> )				
1. _____	_____	_____	_____	
2. _____	_____	_____	_____	
3. _____	_____	_____	_____	
4. _____	_____	_____	_____	
5. _____	_____	_____	_____	
	<u>0</u>	= Total Cover		
<u>Herb Stratum</u> (Plot size: <u>5</u> )				
1. <u>Bromus inermis</u>	<u>90</u>	<u>Y</u>	<u>FACU</u>	
2. <u>Cirsium arvense</u>	<u>10</u>	<u>N</u>	<u>FACU</u>	
3. <u>Asclepias syriaca</u>	<u>10</u>	<u>N</u>	<u>FACU</u>	
4. _____	_____	_____	_____	
5. _____	_____	_____	_____	
6. _____	_____	_____	_____	
7. _____	_____	_____	_____	
8. _____	_____	_____	_____	
9. _____	_____	_____	_____	
10. _____	_____	_____	_____	
	<u>110</u>	= Total Cover		
<u>Woody Vine Stratum</u> (Plot size: <u>30</u> )				
1. _____	_____	_____	_____	
2. _____	_____	_____	_____	
	<u>0</u>	= Total Cover		

**Dominance Test worksheet:**  
 Number of Dominant Species That Are OBL, FACW, or FAC: 0 (A)  
 Total Number of Dominant Species Across All Strata: 1 (B)  
 Percent of Dominant Species That Are OBL, FACW, or FAC: 0.00 (A/B)

**Prevalence Index worksheet:**  
 Total % Cover of: \_\_\_\_\_ Multiply by: \_\_\_\_\_  
 OBL species 0 x 1 = 0  
 FACW species 0 x 2 = 0  
 FAC species 0 x 3 = 0  
 FACU species 110 x 4 = 440  
 UPL species 0 x 5 = 0  
 Column Totals: 110 (A) 440 (B)  
 Prevalence Index = B/A = 4.00

**Hydrophytic Vegetation Indicators:**  
 \_\_\_ 1 - Rapid Test for Hydrophytic Vegetation  
 \_\_\_ 2 - Dominance Test is >50%  
 \_\_\_ 3 - Prevalence Index is ≤3.0<sup>1</sup>  
 \_\_\_ 4 - Morphological Adaptations<sup>1</sup> (Provide supporting data in Remarks or on a separate sheet)  
 \_\_\_ Problematic Hydrophytic Vegetation<sup>1</sup> (Explain)

<sup>1</sup>Indicators of hydric soil and wetland hydrology must be present, unless disturbed or problematic.

Remarks: (Include photo numbers here or on a separate sheet.) The area is dominated by smooth brome.	<b>Hydrophytic Vegetation Present?</b> Yes _____ No <input checked="" type="checkbox"/>
---	--

**SOIL**

Sampling Point: w-114n46v

Profile Description: (Describe to the depth needed to document the indicator or confirm the absence of indicators.)									
Depth (inches)	Matrix			Redox Features				Texture	Remarks
	Color (moist)	%	%	Color (moist)	%	Type <sup>1</sup>	Loc <sup>2</sup>		
0-13	10YR	2/1	100					SCL	
13-17	10YR	5/3	100					SCL	
<sup>1</sup> Type: C=Concentration, D=Depletion, RM=Reduced Matrix, MS=Masked Sand Grains.					<sup>2</sup> Location: PL=Pore Lining, M=Matrix.				
<b>Hydric Soil Indicators:</b>					<b>Indicators for Problematic Hydric Soils<sup>3</sup>:</b>				
<input type="checkbox"/> Histosol (A1)					<input type="checkbox"/> Sandy Gleyed Matrix (S4)				
<input type="checkbox"/> Histic Epipedon (A2)					<input type="checkbox"/> Sandy Redox (S5)				
<input type="checkbox"/> Black Histic (A3)					<input type="checkbox"/> Stripped Matrix (S6)				
<input type="checkbox"/> Hydrogen Sulfide (A4)					<input type="checkbox"/> Loamy Mucky Mineral (F1)				
<input type="checkbox"/> Stratified Layers (A5)					<input type="checkbox"/> Loamy Gleyed Matrix (F2)				
<input type="checkbox"/> 2 cm Muck (A10)					<input type="checkbox"/> Depleted Matrix (F3)				
<input type="checkbox"/> Depleted Below Dark Surface (A11)					<input type="checkbox"/> Redox Dark Surface (F6)				
<input type="checkbox"/> Thick Dark Surface (A12)					<input type="checkbox"/> Depleted Dark Surface (F7)				
<input type="checkbox"/> Sandy Mucky Mineral (S1)					<input type="checkbox"/> Redox Depressions (F8)				
<input type="checkbox"/> 5 cm Mucky Peat or Peat (S3)					<input type="checkbox"/> Coast Prairie Redox (A16)				
					<input type="checkbox"/> Dark Surface (S7)				
					<input type="checkbox"/> Iron-Manganese Masses (F12)				
					<input type="checkbox"/> Very Shallow Dark Surface (TF12)				
					<input type="checkbox"/> Other (Explain in Remarks)				
					<sup>3</sup> Indicators of hydrophytic vegetation and wetland hydrology must be present, unless disturbed or problematic.				
<b>Restrictive Layer (if observed):</b>									
Type: _____									
Depth (inches): _____									
						<b>Hydric Soil Present?</b> Yes _____ No <input checked="" type="checkbox"/>			
Remarks:									
No indicators of hydric soil were observed.									

**HYDROLOGY**

Wetland Hydrology Indicators:			
Primary Indicators (minimum of one is required; check all that apply)		Secondary Indicators (minimum of two required)	
<input type="checkbox"/> Surface Water (A1)	<input type="checkbox"/> Water-Stained Leaves (B9)	<input type="checkbox"/> Surface Soil Cracks (B6)	
<input type="checkbox"/> High Water Table (A2)	<input type="checkbox"/> Aquatic Fauna (B13)	<input type="checkbox"/> Drainage Patterns (B10)	
<input type="checkbox"/> Saturation (A3)	<input type="checkbox"/> True Aquatic Plants (B14)	<input type="checkbox"/> Dry-Season Water Table (C2)	
<input type="checkbox"/> Water Marks (B1)	<input type="checkbox"/> Hydrogen Sulfide Odor (C1)	<input type="checkbox"/> Crayfish Burrows (C8)	
<input type="checkbox"/> Sediment Deposits (B2)	<input type="checkbox"/> Oxidized Rhizospheres on Living Roots (C3)	<input type="checkbox"/> Saturation Visible on Aerial Imagery (C9)	
<input type="checkbox"/> Drift Deposits (B3)	<input type="checkbox"/> Presence of Reduced Iron (C4)	<input type="checkbox"/> Stunted or Stressed Plants (D1)	
<input type="checkbox"/> Algal Mat or Crust (B4)	<input type="checkbox"/> Recent Iron Reduction in Tilled Soils (C6)	<input type="checkbox"/> Geomorphic Position (D2)	
<input type="checkbox"/> Iron Deposits (B5)	<input type="checkbox"/> Thin Muck Surface (C7)	<input type="checkbox"/> FAC-Neutral Test (D5)	
<input type="checkbox"/> Inundation Visible on Aerial Imagery (B7)	<input type="checkbox"/> Gauge or Well Data (D9)		
<input type="checkbox"/> Sparsely Vegetated Concave Surface (B8)	<input type="checkbox"/> Other (Explain in Remarks)		
<b>Field Observations:</b>			
Surface Water Present?	Yes _____ No <input checked="" type="checkbox"/>	Depth (inches): _____	
Water Table Present?	Yes _____ No <input checked="" type="checkbox"/>	Depth (inches): _____	
Saturation Present? (includes capillary fringe)	Yes _____ No <input checked="" type="checkbox"/>	Depth (inches): _____	
		<b>Wetland Hydrology Present?</b> Yes _____ No <input checked="" type="checkbox"/>	
Describe Recorded Data (stream gauge, monitoring well, aerial photos, previous inspections), if available:			
Remarks:			
No indicators of wetland hydrology were observed.			

**WETLAND DETERMINATION DATA FORM – Midwest Region**

Project/Site: BitterRoot City/County: Yellow Medicine Sampling Date: 2016-09-27  
 Applicant/Owner: Renewable Energy Systems Americas State: MN Sampling Point: w-114n46w35-u03a  
 Investigator(s): BJC/JLK Section, Township, Range: 114N-46W-35  
 Landform (hillslope, terrace, etc.): Side slope Local relief (concave, convex, none): VL  
 Slope (%): 3-7% Lat: 44.640666 Long: -96.370024 Datum: WGS84  
 Soil Map Unit Name: Vallers clay loam, 0 to 2 percent slopes NWI classification: \_\_\_\_\_

Are climatic / hydrologic conditions on the site typical for this time of year? Yes  No \_\_\_\_\_ (If no, explain in Remarks.)  
 Are Vegetation \_\_\_\_\_, Soil \_\_\_\_\_, or Hydrology \_\_\_\_\_ significantly disturbed? Are "Normal Circumstances" present? Yes  No \_\_\_\_\_  
 Are Vegetation \_\_\_\_\_, Soil \_\_\_\_\_, or Hydrology \_\_\_\_\_ naturally problematic? (If needed, explain any answers in Remarks.)

**SUMMARY OF FINDINGS – Attach site map showing sampling point locations, transects, important features, etc.**

Hydrophytic Vegetation Present? Yes _____ No <input checked="" type="checkbox"/> Hydric Soil Present? Yes _____ No <input checked="" type="checkbox"/> Wetland Hydrology Present? Yes _____ No <input checked="" type="checkbox"/>	<b>Is the Sampled Area within a Wetland?</b> Yes _____ No <input checked="" type="checkbox"/>
Remarks: The upland is a grassland dominated by big bluestem and smooth brome.	

**VEGETATION – Use scientific names of plants.**

<u>Tree Stratum</u> (Plot size: <u>30</u> )	Absolute % Cover	Dominant Species?	Indicator Status	
1. _____	_____	_____	_____	
2. _____	_____	_____	_____	
3. _____	_____	_____	_____	
4. _____	_____	_____	_____	
5. _____	_____	_____	_____	
	<u>0</u>	= Total Cover		
<u>Sapling/Shrub Stratum</u> (Plot size: <u>15</u> )				
1. _____	_____	_____	_____	
2. _____	_____	_____	_____	
3. _____	_____	_____	_____	
4. _____	_____	_____	_____	
5. _____	_____	_____	_____	
	<u>0</u>	= Total Cover		
<u>Herb Stratum</u> (Plot size: <u>5</u> )				
1. <u>Bromus inermis</u>	<u>45</u>	<u>Y</u>	<u>FACU</u>	
2. <u>Andropogon gerardii</u>	<u>25</u>	<u>Y</u>	<u>FAC</u>	
3. <u>Asclepias syriaca</u>	<u>15</u>	<u>N</u>	<u>FACU</u>	
4. <u>Panicum virgatum</u>	<u>10</u>	<u>N</u>	<u>FAC</u>	
5. <u>Cirsium arvense</u>	<u>10</u>	<u>N</u>	<u>FACU</u>	
6. _____	_____	_____	_____	
7. _____	_____	_____	_____	
8. _____	_____	_____	_____	
9. _____	_____	_____	_____	
10. _____	_____	_____	_____	
	<u>105</u>	= Total Cover		
<u>Woody Vine Stratum</u> (Plot size: <u>30</u> )				
1. _____	_____	_____	_____	
2. _____	_____	_____	_____	
	<u>0</u>	= Total Cover		

**Dominance Test worksheet:**  
 Number of Dominant Species That Are OBL, FACW, or FAC: 1 (A)  
 Total Number of Dominant Species Across All Strata: 2 (B)  
 Percent of Dominant Species That Are OBL, FACW, or FAC: 50.00 (A/B)

**Prevalence Index worksheet:**  
 Total % Cover of: \_\_\_\_\_ Multiply by: \_\_\_\_\_  
 OBL species 0 x 1 = 0  
 FACW species 0 x 2 = 0  
 FAC species 35 x 3 = 105  
 FACU species 70 x 4 = 280  
 UPL species 0 x 5 = 0  
 Column Totals: 105 (A) 385 (B)  
 Prevalence Index = B/A = 3.67

**Hydrophytic Vegetation Indicators:**  
 \_\_\_ 1 - Rapid Test for Hydrophytic Vegetation  
 \_\_\_ 2 - Dominance Test is >50%  
 \_\_\_ 3 - Prevalence Index is ≤3.0<sup>1</sup>  
 \_\_\_ 4 - Morphological Adaptations<sup>1</sup> (Provide supporting data in Remarks or on a separate sheet)  
 \_\_\_ Problematic Hydrophytic Vegetation<sup>1</sup> (Explain)

<sup>1</sup>Indicators of hydric soil and wetland hydrology must be present, unless disturbed or problematic.

Hydrophytic Vegetation Present? Yes _____ No <input checked="" type="checkbox"/>
--

Remarks: (Include photo numbers here or on a separate sheet.)  
 The upland is dominated by smooth brome and big bluestem.

**SOIL**

Sampling Point: w-114n46v

Profile Description: (Describe to the depth needed to document the indicator or confirm the absence of indicators.)									
Depth (inches)	Matrix			Redox Features				Texture	Remarks
	Color (moist)	%	%	Color (moist)	%	Type <sup>1</sup>	Loc <sup>2</sup>		
0-15	10YR	2/1	100					SC	
15-18	10YR	5/3	100					SCL	
<sup>1</sup> Type: C=Concentration, D=Depletion, RM=Reduced Matrix, MS=Masked Sand Grains.					<sup>2</sup> Location: PL=Pore Lining, M=Matrix.				
<b>Hydric Soil Indicators:</b>			<b>Indicators for Problematic Hydric Soils<sup>3</sup>:</b>						
<input type="checkbox"/> Histosol (A1)			<input type="checkbox"/> Sandy Gleyed Matrix (S4)			<input type="checkbox"/> Coast Prairie Redox (A16)			
<input type="checkbox"/> Histic Epipedon (A2)			<input type="checkbox"/> Sandy Redox (S5)			<input type="checkbox"/> Dark Surface (S7)			
<input type="checkbox"/> Black Histic (A3)			<input type="checkbox"/> Stripped Matrix (S6)			<input type="checkbox"/> Iron-Manganese Masses (F12)			
<input type="checkbox"/> Hydrogen Sulfide (A4)			<input type="checkbox"/> Loamy Mucky Mineral (F1)			<input type="checkbox"/> Very Shallow Dark Surface (TF12)			
<input type="checkbox"/> Stratified Layers (A5)			<input type="checkbox"/> Loamy Gleyed Matrix (F2)			<input type="checkbox"/> Other (Explain in Remarks)			
<input type="checkbox"/> 2 cm Muck (A10)			<input type="checkbox"/> Depleted Matrix (F3)			<sup>3</sup> Indicators of hydrophytic vegetation and wetland hydrology must be present, unless disturbed or problematic.			
<input type="checkbox"/> Depleted Below Dark Surface (A11)			<input type="checkbox"/> Redox Dark Surface (F6)						
<input type="checkbox"/> Thick Dark Surface (A12)			<input type="checkbox"/> Depleted Dark Surface (F7)						
<input type="checkbox"/> Sandy Mucky Mineral (S1)			<input type="checkbox"/> Redox Depressions (F8)						
<input type="checkbox"/> 5 cm Mucky Peat or Peat (S3)									
<b>Restrictive Layer (if observed):</b>									
Type: _____									
Depth (inches): _____						<b>Hydric Soil Present?</b> Yes _____ No <input checked="" type="checkbox"/>			
Remarks: No indicators of hydric soil were observed.									

**HYDROLOGY**

Wetland Hydrology Indicators:			
Primary Indicators (minimum of one is required; check all that apply)		Secondary Indicators (minimum of two required)	
<input type="checkbox"/> Surface Water (A1)	<input type="checkbox"/> Water-Stained Leaves (B9)	<input type="checkbox"/> Surface Soil Cracks (B6)	
<input type="checkbox"/> High Water Table (A2)	<input type="checkbox"/> Aquatic Fauna (B13)	<input type="checkbox"/> Drainage Patterns (B10)	
<input type="checkbox"/> Saturation (A3)	<input type="checkbox"/> True Aquatic Plants (B14)	<input type="checkbox"/> Dry-Season Water Table (C2)	
<input type="checkbox"/> Water Marks (B1)	<input type="checkbox"/> Hydrogen Sulfide Odor (C1)	<input type="checkbox"/> Crayfish Burrows (C8)	
<input type="checkbox"/> Sediment Deposits (B2)	<input type="checkbox"/> Oxidized Rhizospheres on Living Roots (C3)	<input type="checkbox"/> Saturation Visible on Aerial Imagery (C9)	
<input type="checkbox"/> Drift Deposits (B3)	<input type="checkbox"/> Presence of Reduced Iron (C4)	<input type="checkbox"/> Stunted or Stressed Plants (D1)	
<input type="checkbox"/> Algal Mat or Crust (B4)	<input type="checkbox"/> Recent Iron Reduction in Tilled Soils (C6)	<input type="checkbox"/> Geomorphic Position (D2)	
<input type="checkbox"/> Iron Deposits (B5)	<input type="checkbox"/> Thin Muck Surface (C7)	<input type="checkbox"/> FAC-Neutral Test (D5)	
<input type="checkbox"/> Inundation Visible on Aerial Imagery (B7)	<input type="checkbox"/> Gauge or Well Data (D9)		
<input type="checkbox"/> Sparsely Vegetated Concave Surface (B8)	<input type="checkbox"/> Other (Explain in Remarks)		
<b>Field Observations:</b>			
Surface Water Present?	Yes _____ No <input checked="" type="checkbox"/>	Depth (inches): _____	
Water Table Present?	Yes _____ No <input checked="" type="checkbox"/>	Depth (inches): _____	
Saturation Present? (includes capillary fringe)	Yes _____ No <input checked="" type="checkbox"/>	Depth (inches): _____	<b>Wetland Hydrology Present?</b> Yes _____ No <input checked="" type="checkbox"/>
Describe Recorded Data (stream gauge, monitoring well, aerial photos, previous inspections), if available:			
Remarks: No indicators of wetland hydrology were observed.			

**WETLAND DETERMINATION DATA FORM – Midwest Region**

Project/Site: BitterRoot City/County: Yellow Medicine Sampling Date: 2016-09-27  
 Applicant/Owner: Renewable Energy Systems Americas State: MN Sampling Point: w-114n46w35-u02a  
 Investigator(s): BJC/JLK Section, Township, Range: 114N-46W-35  
 Landform (hillslope, terrace, etc.): Side slope Local relief (concave, convex, none): VL  
 Slope (%): 8-15% Lat: 44.639868 Long: -96.373093 Datum: WGS84  
 Soil Map Unit Name: Vallers clay loam, 0 to 2 percent slopes NWI classification: \_\_\_\_\_

Are climatic / hydrologic conditions on the site typical for this time of year? Yes  No \_\_\_\_\_ (If no, explain in Remarks.)  
 Are Vegetation \_\_\_\_\_, Soil \_\_\_\_\_, or Hydrology \_\_\_\_\_ significantly disturbed? Are "Normal Circumstances" present? Yes  No \_\_\_\_\_  
 Are Vegetation \_\_\_\_\_, Soil \_\_\_\_\_, or Hydrology \_\_\_\_\_ naturally problematic? (If needed, explain any answers in Remarks.)

**SUMMARY OF FINDINGS – Attach site map showing sampling point locations, transects, important features, etc.**

Hydrophytic Vegetation Present? Yes _____ No <input checked="" type="checkbox"/> Hydric Soil Present? Yes _____ No <input checked="" type="checkbox"/> Wetland Hydrology Present? Yes _____ No <input checked="" type="checkbox"/>	<b>Is the Sampled Area within a Wetland?</b> Yes _____ No <input checked="" type="checkbox"/>
Remarks: The upland is a grassland dominated by big bluestem and smooth brome.	

**VEGETATION – Use scientific names of plants.**

<u>Tree Stratum</u> (Plot size: <u>30</u> )	Absolute % Cover	Dominant Species?	Indicator Status	
1. _____	_____	_____	_____	
2. _____	_____	_____	_____	
3. _____	_____	_____	_____	
4. _____	_____	_____	_____	
5. _____	_____	_____	_____	
	<u>0</u>	= Total Cover		
<u>Sapling/Shrub Stratum</u> (Plot size: <u>15</u> )	Absolute % Cover	Dominant Species?	Indicator Status	
1. _____	_____	_____	_____	
2. _____	_____	_____	_____	
3. _____	_____	_____	_____	
4. _____	_____	_____	_____	
5. _____	_____	_____	_____	
	<u>0</u>	= Total Cover		
<u>Herb Stratum</u> (Plot size: <u>5</u> )	Absolute % Cover	Dominant Species?	Indicator Status	
1. <u>Andropogon gerardii</u>	<u>35</u>	<u>Y</u>	<u>FAC</u>	
2. <u>Bromus inermis</u>	<u>35</u>	<u>Y</u>	<u>FACU</u>	
3. <u>Panicum virgatum</u>	<u>15</u>	<u>N</u>	<u>FAC</u>	
4. <u>Asclepias syriaca</u>	<u>10</u>	<u>N</u>	<u>FACU</u>	
5. <u>Cirsium arvense</u>	<u>10</u>	<u>N</u>	<u>FACU</u>	
6. _____	_____	_____	_____	
7. _____	_____	_____	_____	
8. _____	_____	_____	_____	
9. _____	_____	_____	_____	
10. _____	_____	_____	_____	
	<u>105</u>	= Total Cover		
<u>Woody Vine Stratum</u> (Plot size: <u>30</u> )	Absolute % Cover	Dominant Species?	Indicator Status	
1. _____	_____	_____	_____	
2. _____	_____	_____	_____	
	<u>0</u>	= Total Cover		

**Dominance Test worksheet:**  
 Number of Dominant Species That Are OBL, FACW, or FAC: 1 (A)  
 Total Number of Dominant Species Across All Strata: 2 (B)  
 Percent of Dominant Species That Are OBL, FACW, or FAC: 50.00 (A/B)

**Prevalence Index worksheet:**  
 Total % Cover of: \_\_\_\_\_ Multiply by: \_\_\_\_\_  
 OBL species 0 x 1 = 0  
 FACW species 0 x 2 = 0  
 FAC species 50 x 3 = 150  
 FACU species 55 x 4 = 220  
 UPL species 0 x 5 = 0  
 Column Totals: 105 (A) 370 (B)  
 Prevalence Index = B/A = 3.52

**Hydrophytic Vegetation Indicators:**  
 \_\_\_ 1 - Rapid Test for Hydrophytic Vegetation  
 \_\_\_ 2 - Dominance Test is >50%  
 \_\_\_ 3 - Prevalence Index is ≤3.0<sup>1</sup>  
 \_\_\_ 4 - Morphological Adaptations<sup>1</sup> (Provide supporting data in Remarks or on a separate sheet)  
 \_\_\_ Problematic Hydrophytic Vegetation<sup>1</sup> (Explain)

<sup>1</sup>Indicators of hydric soil and wetland hydrology must be present, unless disturbed or problematic.

Hydrophytic Vegetation Present? Yes _____ No <input checked="" type="checkbox"/>
--

Remarks: (Include photo numbers here or on a separate sheet.)  
 The upland is dominated by smooth brome and big bluestem.

**SOIL**

Sampling Point: w-114n46v

Profile Description: (Describe to the depth needed to document the indicator or confirm the absence of indicators.)									
Depth (inches)	Matrix			Redox Features				Texture	Remarks
	Color (moist)		%	Color (moist)	%	Type <sup>1</sup>	Loc <sup>2</sup>		
0-7	10YR	2/1	100					SICL	
7-18	10YR	3/2	100					SCL	

<sup>1</sup>Type: C=Concentration, D=Depletion, RM=Reduced Matrix, MS=Masked Sand Grains.      <sup>2</sup>Location: PL=Pore Lining, M=Matrix.

<b>Hydric Soil Indicators:</b> <input type="checkbox"/> Histosol (A1) <input type="checkbox"/> Histic Epipedon (A2) <input type="checkbox"/> Black Histic (A3) <input type="checkbox"/> Hydrogen Sulfide (A4) <input type="checkbox"/> Stratified Layers (A5) <input type="checkbox"/> 2 cm Muck (A10) <input type="checkbox"/> Depleted Below Dark Surface (A11) <input type="checkbox"/> Thick Dark Surface (A12) <input type="checkbox"/> Sandy Mucky Mineral (S1) <input type="checkbox"/> 5 cm Mucky Peat or Peat (S3)	<b>Indicators for Problematic Hydric Soils<sup>3</sup>:</b> <input type="checkbox"/> Sandy Gleyed Matrix (S4) <input type="checkbox"/> Sandy Redox (S5) <input type="checkbox"/> Stripped Matrix (S6) <input type="checkbox"/> Loamy Mucky Mineral (F1) <input type="checkbox"/> Loamy Gleyed Matrix (F2) <input type="checkbox"/> Depleted Matrix (F3) <input type="checkbox"/> Redox Dark Surface (F6) <input type="checkbox"/> Depleted Dark Surface (F7) <input type="checkbox"/> Redox Depressions (F8) <input type="checkbox"/> Coast Prairie Redox (A16) <input type="checkbox"/> Dark Surface (S7) <input type="checkbox"/> Iron-Manganese Masses (F12) <input type="checkbox"/> Very Shallow Dark Surface (TF12) <input type="checkbox"/> Other (Explain in Remarks)
---	---

<sup>3</sup>Indicators of hydrophytic vegetation and wetland hydrology must be present, unless disturbed or problematic.

<b>Restrictive Layer (if observed):</b> Type: _____ Depth (inches): _____	<b>Hydric Soil Present?</b> Yes _____    No <input checked="" type="checkbox"/>
---	---

Remarks:  
No indicators of hydric soil were observed.

**HYDROLOGY**

<b>Wetland Hydrology Indicators:</b>		
Primary Indicators (minimum of one is required; check all that apply)	Secondary Indicators (minimum of two required)	
<input type="checkbox"/> Surface Water (A1) <input type="checkbox"/> High Water Table (A2) <input type="checkbox"/> Saturation (A3) <input type="checkbox"/> Water Marks (B1) <input type="checkbox"/> Sediment Deposits (B2) <input type="checkbox"/> Drift Deposits (B3) <input type="checkbox"/> Algal Mat or Crust (B4) <input type="checkbox"/> Iron Deposits (B5) <input type="checkbox"/> Inundation Visible on Aerial Imagery (B7) <input type="checkbox"/> Sparsely Vegetated Concave Surface (B8)	<input type="checkbox"/> Water-Stained Leaves (B9) <input type="checkbox"/> Aquatic Fauna (B13) <input type="checkbox"/> True Aquatic Plants (B14) <input type="checkbox"/> Hydrogen Sulfide Odor (C1) <input type="checkbox"/> Oxidized Rhizospheres on Living Roots (C3) <input type="checkbox"/> Presence of Reduced Iron (C4) <input type="checkbox"/> Recent Iron Reduction in Tilled Soils (C6) <input type="checkbox"/> Thin Muck Surface (C7) <input type="checkbox"/> Gauge or Well Data (D9) <input type="checkbox"/> Other (Explain in Remarks)	<input type="checkbox"/> Surface Soil Cracks (B6) <input type="checkbox"/> Drainage Patterns (B10) <input type="checkbox"/> Dry-Season Water Table (C2) <input type="checkbox"/> Crayfish Burrows (C8) <input type="checkbox"/> Saturation Visible on Aerial Imagery (C9) <input type="checkbox"/> Stunted or Stressed Plants (D1) <input type="checkbox"/> Geomorphic Position (D2) <input type="checkbox"/> FAC-Neutral Test (D5)
<b>Field Observations:</b> Surface Water Present?    Yes _____    No <input checked="" type="checkbox"/> Depth (inches): _____ Water Table Present?    Yes _____    No <input checked="" type="checkbox"/> Depth (inches): _____ Saturation Present?    Yes _____    No <input checked="" type="checkbox"/> Depth (inches): _____ (includes capillary fringe)		<b>Wetland Hydrology Present?</b> Yes _____    No <input checked="" type="checkbox"/>
Describe Recorded Data (stream gauge, monitoring well, aerial photos, previous inspections), if available:		
Remarks: No indicators of wetland hydrology were observed.		

## WETLAND DETERMINATION DATA FORM – Midwest Region

Project/Site: BitterRoot City/County: Yellow Medicine Sampling Date: 2016-09-26  
 Applicant/Owner: Renewable Energy Systems Americas State: MN Sampling Point: w-114n46w9-w02a  
 Investigator(s): LEB/TK Section, Township, Range: 114N-46W-09  
 Landform (hillslope, terrace, etc.): Depression Local relief (concave, convex, none): CC  
 Slope (%): 3-7% Lat: 44.698129 Long: -96.410406 Datum: WGS84  
 Soil Map Unit Name: Lakepark-Roliss-Parnell, depressional, complex, 0 to 3 percent slopes NWI classification: PEM1A

Are climatic / hydrologic conditions on the site typical for this time of year? Yes  No  (If no, explain in Remarks.)  
 Are Vegetation , Soil , or Hydrology  significantly disturbed? Are "Normal Circumstances" present? Yes  No   
 Are Vegetation , Soil , or Hydrology  naturally problematic? (If needed, explain any answers in Remarks.)

**SUMMARY OF FINDINGS – Attach site map showing sampling point locations, transects, important features, etc.**

Hydrophytic Vegetation Present? Yes <input checked="" type="checkbox"/> No <input type="checkbox"/> Hydric Soil Present? Yes <input checked="" type="checkbox"/> No <input type="checkbox"/> Wetland Hydrology Present? Yes <input checked="" type="checkbox"/> No <input type="checkbox"/>	<b>Is the Sampled Area within a Wetland?</b> Yes <input checked="" type="checkbox"/> No <input type="checkbox"/>
Remarks: The vegetation consists of a PEM basin surrounded by cultivated wheat fields.	

**VEGETATION – Use scientific names of plants.**

Tree Stratum (Plot size: <u>30</u> )	Absolute % Cover	Dominant Species?	Indicator Status	
1. _____	_____	_____	_____	
2. _____	_____	_____	_____	
3. _____	_____	_____	_____	
4. _____	_____	_____	_____	
5. _____	_____	_____	_____	
<u>0</u> = Total Cover				
Sapling/Shrub Stratum (Plot size: <u>15</u> )	Absolute % Cover	Dominant Species?	Indicator Status	
1. _____	_____	_____	_____	
2. _____	_____	_____	_____	
3. _____	_____	_____	_____	
4. _____	_____	_____	_____	
5. _____	_____	_____	_____	
<u>0</u> = Total Cover				
Herb Stratum (Plot size: <u>5</u> )	Absolute % Cover	Dominant Species?	Indicator Status	
1. <u>Hordeum jubatum</u>	<u>90</u>	<u>Y</u>	<u>FAC</u>	
2. <u>Setaria pumila</u>	<u>10</u>	<u>N</u>	<u>FAC</u>	
3. _____	_____	_____	_____	
4. _____	_____	_____	_____	
5. _____	_____	_____	_____	
6. _____	_____	_____	_____	
7. _____	_____	_____	_____	
8. _____	_____	_____	_____	
9. _____	_____	_____	_____	
10. _____	_____	_____	_____	
<u>100</u> = Total Cover				
Woody Vine Stratum (Plot size: <u>30</u> )	Absolute % Cover	Dominant Species?	Indicator Status	
1. _____	_____	_____	_____	
2. _____	_____	_____	_____	
<u>0</u> = Total Cover				

**Dominance Test worksheet:**  
 Number of Dominant Species That Are OBL, FACW, or FAC: 1 (A)  
 Total Number of Dominant Species Across All Strata: 1 (B)  
 Percent of Dominant Species That Are OBL, FACW, or FAC: 100.00 (A/B)

**Prevalence Index worksheet:**  
 Total % Cover of:      Multiply by:  
 OBL species 0 x 1 = 0  
 FACW species 0 x 2 = 0  
 FAC species 100 x 3 = 300  
 FACU species 0 x 4 = 0  
 UPL species 0 x 5 = 0  
 Column Totals: 100 (A)    300 (B)  
 Prevalence Index = B/A = 3.00

**Hydrophytic Vegetation Indicators:**  
 1 - Rapid Test for Hydrophytic Vegetation  
 2 - Dominance Test is >50%  
 3 - Prevalence Index is ≤3.0<sup>1</sup>  
 4 - Morphological Adaptations<sup>1</sup> (Provide supporting data in Remarks or on a separate sheet)  
 Problematic Hydrophytic Vegetation<sup>1</sup> (Explain)

<sup>1</sup>Indicators of hydric soil and wetland hydrology must be present, unless disturbed or problematic.

**Hydrophytic Vegetation Present?**      Yes  No

Remarks: (Include photo numbers here or on a separate sheet.)  
 The vegetation is dominated by foxtail barley.



**SOIL**

Sampling Point: w-114n46v

<b>Profile Description: (Describe to the depth needed to document the indicator or confirm the absence of indicators.)</b>										
Depth (inches)	Matrix			Redox Features					Texture	Remarks
	Color (moist)	%	%	Color (moist)	%	Type <sup>1</sup>	Loc <sup>2</sup>			
0-5	10YR	2/1	100						LS	
5-18	10YR	2/1	80	5YR	4/4	20	C	M	LS	
<sup>1</sup> Type: C=Concentration, D=Depletion, RM=Reduced Matrix, MS=Masked Sand Grains.					<sup>2</sup> Location: PL=Pore Lining, M=Matrix.					
<b>Hydric Soil Indicators:</b>					<b>Indicators for Problematic Hydric Soils<sup>3</sup>:</b>					
<input type="checkbox"/> Histosol (A1)					<input type="checkbox"/> Sandy Gleyed Matrix (S4)					
<input type="checkbox"/> Histic Epipedon (A2)					<input checked="" type="checkbox"/> Sandy Redox (S5)					
<input type="checkbox"/> Black Histic (A3)					<input type="checkbox"/> Stripped Matrix (S6)					
<input type="checkbox"/> Hydrogen Sulfide (A4)					<input type="checkbox"/> Loamy Mucky Mineral (F1)					
<input type="checkbox"/> Stratified Layers (A5)					<input type="checkbox"/> Loamy Gleyed Matrix (F2)					
<input type="checkbox"/> 2 cm Muck (A10)					<input type="checkbox"/> Depleted Matrix (F3)					
<input type="checkbox"/> Depleted Below Dark Surface (A11)					<input type="checkbox"/> Redox Dark Surface (F6)					
<input type="checkbox"/> Thick Dark Surface (A12)					<input type="checkbox"/> Depleted Dark Surface (F7)					
<input type="checkbox"/> Sandy Mucky Mineral (S1)					<input type="checkbox"/> Redox Depressions (F8)					
<input type="checkbox"/> 5 cm Mucky Peat or Peat (S3)					<sup>3</sup> Indicators of hydrophytic vegetation and wetland hydrology must be present, unless disturbed or problematic.					
<b>Restrictive Layer (if observed):</b>						<b>Hydric Soil Present?</b> Yes <input checked="" type="checkbox"/> No <input type="checkbox"/>				
Type: _____										
Depth (inches): _____										
Remarks: The soil consists of a dark surface layer underlain by a layer with redox concentrations, meeting indicator S5.										

**HYDROLOGY**

<b>Wetland Hydrology Indicators:</b>			
Primary Indicators (minimum of one is required; check all that apply)		Secondary Indicators (minimum of two required)	
<input type="checkbox"/> Surface Water (A1)	<input type="checkbox"/> Water-Stained Leaves (B9)	<input type="checkbox"/> Surface Soil Cracks (B6)	
<input type="checkbox"/> High Water Table (A2)	<input type="checkbox"/> Aquatic Fauna (B13)	<input type="checkbox"/> Drainage Patterns (B10)	
<input checked="" type="checkbox"/> Saturation (A3)	<input type="checkbox"/> True Aquatic Plants (B14)	<input type="checkbox"/> Dry-Season Water Table (C2)	
<input type="checkbox"/> Water Marks (B1)	<input type="checkbox"/> Hydrogen Sulfide Odor (C1)	<input type="checkbox"/> Crayfish Burrows (C8)	
<input type="checkbox"/> Sediment Deposits (B2)	<input type="checkbox"/> Oxidized Rhizospheres on Living Roots (C3)	<input type="checkbox"/> Saturation Visible on Aerial Imagery (C9)	
<input type="checkbox"/> Drift Deposits (B3)	<input type="checkbox"/> Presence of Reduced Iron (C4)	<input type="checkbox"/> Stunted or Stressed Plants (D1)	
<input type="checkbox"/> Algal Mat or Crust (B4)	<input type="checkbox"/> Recent Iron Reduction in Tilled Soils (C6)	<input checked="" type="checkbox"/> Geomorphic Position (D2)	
<input type="checkbox"/> Iron Deposits (B5)	<input type="checkbox"/> Thin Muck Surface (C7)	<input type="checkbox"/> FAC-Neutral Test (D5)	
<input type="checkbox"/> Inundation Visible on Aerial Imagery (B7)	<input type="checkbox"/> Gauge or Well Data (D9)		
<input type="checkbox"/> Sparsely Vegetated Concave Surface (B8)	<input type="checkbox"/> Other (Explain in Remarks)		
<b>Field Observations:</b>		<b>Wetland Hydrology Present?</b> Yes <input checked="" type="checkbox"/> No <input type="checkbox"/>	
Surface Water Present?	Yes <input type="checkbox"/> No <input checked="" type="checkbox"/> Depth (inches): _____		
Water Table Present?	Yes <input type="checkbox"/> No <input checked="" type="checkbox"/> Depth (inches): _____		
Saturation Present? (includes capillary fringe)	Yes <input checked="" type="checkbox"/> No <input type="checkbox"/> Depth (inches): <u>8</u>		
Describe Recorded Data (stream gauge, monitoring well, aerial photos, previous inspections), if available:			
Remarks: Saturation was observed at a depth of 8 inches.			

## WETLAND DETERMINATION DATA FORM – Midwest Region

Project/Site: BitterRoot City/County: Yellow Medicine Sampling Date: 2016-09-26  
 Applicant/Owner: Renewable Energy Systems Americas State: MN Sampling Point: w-114n46w9-u02a  
 Investigator(s): LEB/TK Section, Township, Range: 114N-46W-09  
 Landform (hillslope, terrace, etc.): Side slope Local relief (concave, convex, none): VV  
 Slope (%): 3-7% Lat: 44.698316 Long: -96.410515 Datum: WGS84  
 Soil Map Unit Name: Barnes-Buse complex, 6 to 12 percent slopes, moderately eroded NWI classification: \_\_\_\_\_

Are climatic / hydrologic conditions on the site typical for this time of year? Yes  No \_\_\_\_\_ (If no, explain in Remarks.)  
 Are Vegetation , Soil , or Hydrology \_\_\_\_\_ significantly disturbed? Are "Normal Circumstances" present? Yes  No \_\_\_\_\_  
 Are Vegetation \_\_\_\_\_, Soil \_\_\_\_\_, or Hydrology \_\_\_\_\_ naturally problematic? (If needed, explain any answers in Remarks.)

### SUMMARY OF FINDINGS – Attach site map showing sampling point locations, transects, important features, etc.

Hydrophytic Vegetation Present? Yes <input checked="" type="checkbox"/> No _____ Hydric Soil Present? Yes _____ No <input checked="" type="checkbox"/> Wetland Hydrology Present? Yes _____ No <input checked="" type="checkbox"/>	<b>Is the Sampled Area within a Wetland?</b> Yes _____ No <input checked="" type="checkbox"/>
Remarks: The upland sample point is located on a side slope within a large, harvested wheat field with rolling topography.	

### VEGETATION – Use scientific names of plants.

Tree Stratum (Plot size: <u>30</u> )	Absolute % Cover	Dominant Species?	Indicator Status	
1. _____	_____	_____	_____	
2. _____	_____	_____	_____	
3. _____	_____	_____	_____	
4. _____	_____	_____	_____	
5. _____	_____	_____	_____	
<u>0</u> = Total Cover				
Sapling/Shrub Stratum (Plot size: <u>15</u> )	Absolute % Cover	Dominant Species?	Indicator Status	
1. _____	_____	_____	_____	
2. _____	_____	_____	_____	
3. _____	_____	_____	_____	
4. _____	_____	_____	_____	
5. _____	_____	_____	_____	
<u>0</u> = Total Cover				
Herb Stratum (Plot size: <u>5</u> )	Absolute % Cover	Dominant Species?	Indicator Status	
1. <u>Triticum aestivum</u>	<u>60</u>	<u>Y</u>	<u>NI</u>	
2. <u>Setaria pumila</u>	<u>15</u>	<u>Y</u>	<u>FAC</u>	
3. _____	_____	_____	_____	
4. _____	_____	_____	_____	
5. _____	_____	_____	_____	
6. _____	_____	_____	_____	
7. _____	_____	_____	_____	
8. _____	_____	_____	_____	
9. _____	_____	_____	_____	
10. _____	_____	_____	_____	
<u>75</u> = Total Cover				
Woody Vine Stratum (Plot size: <u>30</u> )	Absolute % Cover	Dominant Species?	Indicator Status	
1. _____	_____	_____	_____	
2. _____	_____	_____	_____	
<u>0</u> = Total Cover				

**Dominance Test worksheet:**  
 Number of Dominant Species That Are OBL, FACW, or FAC: 1 (A)  
 Total Number of Dominant Species Across All Strata: 2 (B)  
 Percent of Dominant Species That Are OBL, FACW, or FAC: 50.00 (A/B)

**Prevalence Index worksheet:**  
 Total % Cover of: Multiply by:  
 OBL species 0 x 1 = 0  
 FACW species 0 x 2 = 0  
 FAC species 15 x 3 = 45  
 FACU species 0 x 4 = 0  
 UPL species 0 x 5 = 0  
 Column Totals: 15 (A) 45 (B)  
 Prevalence Index = B/A = 3.00

**Hydrophytic Vegetation Indicators:**  
 \_\_\_ 1 - Rapid Test for Hydrophytic Vegetation  
 \_\_\_ 2 - Dominance Test is >50%  
 3 - Prevalence Index is ≤3.0<sup>1</sup>  
 \_\_\_ 4 - Morphological Adaptations<sup>1</sup> (Provide supporting data in Remarks or on a separate sheet)  
 \_\_\_ Problematic Hydrophytic Vegetation<sup>1</sup> (Explain)

<sup>1</sup>Indicators of hydric soil and wetland hydrology must be present, unless disturbed or problematic.

**Hydrophytic Vegetation Present?** Yes  No \_\_\_\_\_

Remarks: (Include photo numbers here or on a separate sheet.)  
 The vegetation consists of wheat stubble and scattered yellow foxtail. The vegetation passes the prevalence index due to dominance of no indicator wheat and facultative foxtail, however the area is upland.

**SOIL**

Sampling Point: w-114n46v

**Profile Description: (Describe to the depth needed to document the indicator or confirm the absence of indicators.)**

Depth (inches)	Matrix		Redox Features				Texture	Remarks
	Color (moist)	%	Color (moist)	%	Type <sup>1</sup>	Loc <sup>2</sup>		
0-20	10YR	3/2	100				FSL	

<sup>1</sup>Type: C=Concentration, D=Depletion, RM=Reduced Matrix, MS=Masked Sand Grains. <sup>2</sup>Location: PL=Pore Lining, M=Matrix.

<b>Hydric Soil Indicators:</b>		<b>Indicators for Problematic Hydric Soils<sup>3</sup>:</b>	
<input type="checkbox"/> Histosol (A1)	<input type="checkbox"/> Sandy Gleyed Matrix (S4)	<input type="checkbox"/> Coast Prairie Redox (A16)	
<input type="checkbox"/> Histic Epipedon (A2)	<input type="checkbox"/> Sandy Redox (S5)	<input type="checkbox"/> Dark Surface (S7)	
<input type="checkbox"/> Black Histic (A3)	<input type="checkbox"/> Stripped Matrix (S6)	<input type="checkbox"/> Iron-Manganese Masses (F12)	
<input type="checkbox"/> Hydrogen Sulfide (A4)	<input type="checkbox"/> Loamy Mucky Mineral (F1)	<input type="checkbox"/> Very Shallow Dark Surface (TF12)	
<input type="checkbox"/> Stratified Layers (A5)	<input type="checkbox"/> Loamy Gleyed Matrix (F2)	<input type="checkbox"/> Other (Explain in Remarks)	
<input type="checkbox"/> 2 cm Muck (A10)	<input type="checkbox"/> Depleted Matrix (F3)		
<input type="checkbox"/> Depleted Below Dark Surface (A11)	<input type="checkbox"/> Redox Dark Surface (F6)		
<input type="checkbox"/> Thick Dark Surface (A12)	<input type="checkbox"/> Depleted Dark Surface (F7)		
<input type="checkbox"/> Sandy Mucky Mineral (S1)	<input type="checkbox"/> Redox Depressions (F8)		
<input type="checkbox"/> 5 cm Mucky Peat or Peat (S3)			

<b>Restrictive Layer (if observed):</b> Type: _____ Depth (inches): _____	<b>Hydric Soil Present?</b> Yes _____ No <input checked="" type="checkbox"/>
---	--

Remarks:  
The soil consists of a dark fine sandy loam throughout the profile.

**HYDROLOGY**

<b>Wetland Hydrology Indicators:</b>	
<u>Primary Indicators (minimum of one is required; check all that apply)</u>	<u>Secondary Indicators (minimum of two required)</u>
<input type="checkbox"/> Surface Water (A1)	<input type="checkbox"/> Surface Soil Cracks (B6)
<input type="checkbox"/> High Water Table (A2)	<input type="checkbox"/> Drainage Patterns (B10)
<input type="checkbox"/> Saturation (A3)	<input type="checkbox"/> Dry-Season Water Table (C2)
<input type="checkbox"/> Water Marks (B1)	<input type="checkbox"/> Crayfish Burrows (C8)
<input type="checkbox"/> Sediment Deposits (B2)	<input type="checkbox"/> Saturation Visible on Aerial Imagery (C9)
<input type="checkbox"/> Drift Deposits (B3)	<input type="checkbox"/> Stunted or Stressed Plants (D1)
<input type="checkbox"/> Algal Mat or Crust (B4)	<input type="checkbox"/> Geomorphic Position (D2)
<input type="checkbox"/> Iron Deposits (B5)	<input type="checkbox"/> FAC-Neutral Test (D5)
<input type="checkbox"/> Inundation Visible on Aerial Imagery (B7)	
<input type="checkbox"/> Sparsely Vegetated Concave Surface (B8)	
<input type="checkbox"/> Water-Stained Leaves (B9)	
<input type="checkbox"/> Aquatic Fauna (B13)	
<input type="checkbox"/> True Aquatic Plants (B14)	
<input type="checkbox"/> Hydrogen Sulfide Odor (C1)	
<input type="checkbox"/> Oxidized Rhizospheres on Living Roots (C3)	
<input type="checkbox"/> Presence of Reduced Iron (C4)	
<input type="checkbox"/> Recent Iron Reduction in Tilled Soils (C6)	
<input type="checkbox"/> Thin Muck Surface (C7)	
<input type="checkbox"/> Gauge or Well Data (D9)	
<input type="checkbox"/> Other (Explain in Remarks)	

<b>Field Observations:</b>	<b>Wetland Hydrology Present?</b> Yes _____ No <input checked="" type="checkbox"/>
Surface Water Present? Yes _____ No <input checked="" type="checkbox"/> Depth (inches): _____	
Water Table Present? Yes _____ No <input checked="" type="checkbox"/> Depth (inches): _____	
Saturation Present? Yes _____ No <input checked="" type="checkbox"/> Depth (inches): _____ (includes capillary fringe)	

Describe Recorded Data (stream gauge, monitoring well, aerial photos, previous inspections), if available:

Remarks:  
No indicators of wetland hydrology were observed.

## WETLAND DETERMINATION DATA FORM – Midwest Region

Project/Site: BitterRoot City/County: Yellow Medicine Sampling Date: 2016-09-26  
 Applicant/Owner: Renewable Energy Systems Americas State: MN Sampling Point: w-114n46w5-w01a  
 Investigator(s): TK/LEB Section, Township, Range: 114N-46W-05  
 Landform (hillslope, terrace, etc.): Depression Local relief (concave, convex, none): CC  
 Slope (%): 0-2% Lat: 44.708191 Long: -96.437068 Datum: WGS84  
 Soil Map Unit Name: Hokans-Svea complex, 1 to 4 percent slopes NWI classification: UPL

Are climatic / hydrologic conditions on the site typical for this time of year? Yes  No  (If no, explain in Remarks.)  
 Are Vegetation , Soil , or Hydrology  significantly disturbed? Are "Normal Circumstances" present? Yes  No   
 Are Vegetation , Soil , or Hydrology  naturally problematic? (If needed, explain any answers in Remarks.)

**SUMMARY OF FINDINGS – Attach site map showing sampling point locations, transects, important features, etc.**

Hydrophytic Vegetation Present? Yes <input checked="" type="checkbox"/> No <input type="checkbox"/> Hydric Soil Present? Yes <input checked="" type="checkbox"/> No <input type="checkbox"/> Wetland Hydrology Present? Yes <input checked="" type="checkbox"/> No <input type="checkbox"/>	<b>Is the Sampled Area within a Wetland?</b> Yes <input checked="" type="checkbox"/> No <input type="checkbox"/>
Remarks: The wetland is a temporarily flooded, row cropped depression in a corn field. Soils and vegetation are significantly disturbed.	

**VEGETATION – Use scientific names of plants.**

Tree Stratum (Plot size: <u>30</u> )	Absolute % Cover	Dominant Species?	Indicator Status	
1. _____	_____	_____	_____	
2. _____	_____	_____	_____	
3. _____	_____	_____	_____	
4. _____	_____	_____	_____	
5. _____	_____	_____	_____	
<u>0</u> = Total Cover				
Sapling/Shrub Stratum (Plot size: <u>15</u> )	Absolute % Cover	Dominant Species?	Indicator Status	
1. _____	_____	_____	_____	
2. _____	_____	_____	_____	
3. _____	_____	_____	_____	
4. _____	_____	_____	_____	
5. _____	_____	_____	_____	
<u>0</u> = Total Cover				
Herb Stratum (Plot size: <u>5</u> )	Absolute % Cover	Dominant Species?	Indicator Status	
1. <u>Xanthium strumarium</u>	<u>30</u>	<u>Y</u>	<u>FAC</u>	
2. <u>Echinochloa crus-galli</u>	<u>10</u>	<u>Y</u>	<u>FACW</u>	
3. _____	_____	_____	_____	
4. _____	_____	_____	_____	
5. _____	_____	_____	_____	
6. _____	_____	_____	_____	
7. _____	_____	_____	_____	
8. _____	_____	_____	_____	
9. _____	_____	_____	_____	
10. _____	_____	_____	_____	
<u>40</u> = Total Cover				
Woody Vine Stratum (Plot size: <u>30</u> )	Absolute % Cover	Dominant Species?	Indicator Status	
1. _____	_____	_____	_____	
2. _____	_____	_____	_____	
<u>0</u> = Total Cover				

**Dominance Test worksheet:**  
 Number of Dominant Species That Are OBL, FACW, or FAC: 2 (A)  
 Total Number of Dominant Species Across All Strata: 2 (B)  
 Percent of Dominant Species That Are OBL, FACW, or FAC: 100.00 (A/B)

**Prevalence Index worksheet:**  
 Total % Cover of: \_\_\_\_\_ Multiply by: \_\_\_\_\_  
 OBL species 0 x 1 = 0  
 FACW species 10 x 2 = 20  
 FAC species 30 x 3 = 90  
 FACU species 0 x 4 = 0  
 UPL species 0 x 5 = 0  
 Column Totals: 40 (A) 110 (B)  
 Prevalence Index = B/A = 2.75

**Hydrophytic Vegetation Indicators:**  
 1 - Rapid Test for Hydrophytic Vegetation  
 2 - Dominance Test is >50%  
 3 - Prevalence Index is ≤3.0<sup>1</sup>  
 4 - Morphological Adaptations<sup>1</sup> (Provide supporting data in Remarks or on a separate sheet)  
 Problematic Hydrophytic Vegetation<sup>1</sup> (Explain)

<sup>1</sup>Indicators of hydric soil and wetland hydrology must be present, unless disturbed or problematic.

**Hydrophytic Vegetation Present?** Yes  No

Remarks: (Include photo numbers here or on a separate sheet.)  
 The vegetation consists of cocklebur and barnyard grass. The vegetation has been disturbed from tilling and cropping.

**SOIL**

Sampling Point: w-114n46v

Profile Description: (Describe to the depth needed to document the indicator or confirm the absence of indicators.)								
Depth (inches)	Matrix		Redox Features				Texture	Remarks
	Color (moist)	%	Color (moist)	%	Type <sup>1</sup>	Loc <sup>2</sup>		
0-20	10YR	2/1	100				CL	

<sup>1</sup>Type: C=Concentration, D=Depletion, RM=Reduced Matrix, MS=Masked Sand Grains. <sup>2</sup>Location: PL=Pore Lining, M=Matrix.

<b>Hydric Soil Indicators:</b> <input type="checkbox"/> Histosol (A1) <input type="checkbox"/> Histic Epipedon (A2) <input type="checkbox"/> Black Histic (A3) <input type="checkbox"/> Hydrogen Sulfide (A4) <input type="checkbox"/> Stratified Layers (A5) <input type="checkbox"/> 2 cm Muck (A10) <input type="checkbox"/> Depleted Below Dark Surface (A11) <input type="checkbox"/> Thick Dark Surface (A12) <input type="checkbox"/> Sandy Mucky Mineral (S1) <input type="checkbox"/> 5 cm Mucky Peat or Peat (S3)	<input type="checkbox"/> Sandy Gleyed Matrix (S4) <input type="checkbox"/> Sandy Redox (S5) <input type="checkbox"/> Stripped Matrix (S6) <input type="checkbox"/> Loamy Mucky Mineral (F1) <input type="checkbox"/> Loamy Gleyed Matrix (F2) <input type="checkbox"/> Depleted Matrix (F3) <input type="checkbox"/> Redox Dark Surface (F6) <input type="checkbox"/> Depleted Dark Surface (F7) <input type="checkbox"/> Redox Depressions (F8)	<b>Indicators for Problematic Hydric Soils<sup>3</sup>:</b> <input type="checkbox"/> Coast Prairie Redox (A16) <input type="checkbox"/> Dark Surface (S7) <input type="checkbox"/> Iron-Manganese Masses (F12) <input type="checkbox"/> Very Shallow Dark Surface (TF12) <input checked="" type="checkbox"/> Other (Explain in Remarks)
---	--	--

<b>Restrictive Layer (if observed):</b> Type: _____ Depth (inches): _____	<b>Hydric Soil Present?</b> Yes <input checked="" type="checkbox"/> No <input type="checkbox"/>
---	---

Remarks:  
 The soil consists of a deep dark A horizon throughout the profile. The soil is significantly disturbed from tilling and cropping. No hydric soil indicators observed due to disturbance but the area is wetland.

**HYDROLOGY**

<b>Wetland Hydrology Indicators:</b>		
Primary Indicators (minimum of one is required; check all that apply)	Secondary Indicators (minimum of two required)	
<input type="checkbox"/> Surface Water (A1) <input type="checkbox"/> High Water Table (A2) <input type="checkbox"/> Saturation (A3) <input type="checkbox"/> Water Marks (B1) <input type="checkbox"/> Sediment Deposits (B2) <input type="checkbox"/> Drift Deposits (B3) <input type="checkbox"/> Algal Mat or Crust (B4) <input type="checkbox"/> Iron Deposits (B5) <input type="checkbox"/> Inundation Visible on Aerial Imagery (B7) <input type="checkbox"/> Sparsely Vegetated Concave Surface (B8)	<input type="checkbox"/> Water-Stained Leaves (B9) <input type="checkbox"/> Aquatic Fauna (B13) <input type="checkbox"/> True Aquatic Plants (B14) <input type="checkbox"/> Hydrogen Sulfide Odor (C1) <input type="checkbox"/> Oxidized Rhizospheres on Living Roots (C3) <input type="checkbox"/> Presence of Reduced Iron (C4) <input type="checkbox"/> Recent Iron Reduction in Tilled Soils (C6) <input type="checkbox"/> Thin Muck Surface (C7) <input type="checkbox"/> Gauge or Well Data (D9) <input type="checkbox"/> Other (Explain in Remarks)	<input type="checkbox"/> Surface Soil Cracks (B6) <input type="checkbox"/> Drainage Patterns (B10) <input type="checkbox"/> Dry-Season Water Table (C2) <input type="checkbox"/> Crayfish Burrows (C8) <input type="checkbox"/> Saturation Visible on Aerial Imagery (C9) <input type="checkbox"/> Stunted or Stressed Plants (D1) <input checked="" type="checkbox"/> Geomorphic Position (D2) <input checked="" type="checkbox"/> FAC-Neutral Test (D5)

<b>Field Observations:</b> Surface Water Present? Yes <input type="checkbox"/> No <input checked="" type="checkbox"/> Depth (inches): _____ Water Table Present? Yes <input type="checkbox"/> No <input checked="" type="checkbox"/> Depth (inches): _____ Saturation Present? (includes capillary fringe) Yes <input type="checkbox"/> No <input checked="" type="checkbox"/> Depth (inches): _____	<b>Wetland Hydrology Present?</b> Yes <input checked="" type="checkbox"/> No <input type="checkbox"/>
---	---

Describe Recorded Data (stream gauge, monitoring well, aerial photos, previous inspections), if available:

Remarks:  
 The vegetation is located in a low-lying depression and passes the FAC-neutral test.

**WETLAND DETERMINATION DATA FORM – Midwest Region**

Project/Site: BitterRoot City/County: Yellow Medicine Sampling Date: 2016-09-26  
 Applicant/Owner: Renewable Energy Systems Americas State: MN Sampling Point: w-114n46w5-u01a  
 Investigator(s): LEB/TK Section, Township, Range: 114N-46W-05  
 Landform (hillslope, terrace, etc.): Side slope Local relief (concave, convex, none): LL  
 Slope (%): 0-2% Lat: 44.708223 Long: -96.437281 Datum: WGS84  
 Soil Map Unit Name: Hokans-Svea complex, 1 to 4 percent slopes NWI classification: \_\_\_\_\_

Are climatic / hydrologic conditions on the site typical for this time of year? Yes  No \_\_\_\_\_ (If no, explain in Remarks.)  
 Are Vegetation \_\_\_\_\_, Soil \_\_\_\_\_, or Hydrology \_\_\_\_\_ significantly disturbed? Are "Normal Circumstances" present? Yes  No \_\_\_\_\_  
 Are Vegetation \_\_\_\_\_, Soil \_\_\_\_\_, or Hydrology \_\_\_\_\_ naturally problematic? (If needed, explain any answers in Remarks.)

**SUMMARY OF FINDINGS – Attach site map showing sampling point locations, transects, important features, etc.**

Hydrophytic Vegetation Present? Yes <input checked="" type="checkbox"/> No _____ Hydric Soil Present? Yes _____ No <input checked="" type="checkbox"/> Wetland Hydrology Present? Yes _____ No <input checked="" type="checkbox"/>	<b>Is the Sampled Area within a Wetland?</b> Yes _____ No <input checked="" type="checkbox"/>
Remarks: The upland sample point is located in a cropped corn field, slightly upslope from a small temporarily flooded depression.	

**VEGETATION – Use scientific names of plants.**

<u>Tree Stratum</u> (Plot size: <u>30</u> )	Absolute % Cover	Dominant Species?	Indicator Status	
1. _____	_____	_____	_____	
2. _____	_____	_____	_____	
3. _____	_____	_____	_____	
4. _____	_____	_____	_____	
5. _____	_____	_____	_____	
	<u>0</u>	= Total Cover		
<u>Sapling/Shrub Stratum</u> (Plot size: <u>15</u> )				
1. _____	_____	_____	_____	
2. _____	_____	_____	_____	
3. _____	_____	_____	_____	
4. _____	_____	_____	_____	
5. _____	_____	_____	_____	
	<u>0</u>	= Total Cover		
<u>Herb Stratum</u> (Plot size: <u>5</u> )				
1. <u>Zea mays</u>	<u>80</u>	<u>Y</u>	<u>NI</u>	
2. <u>Equisetum arvense</u>	<u>10</u>	<u>N</u>	<u>FAC</u>	
3. _____	_____	_____	_____	
4. _____	_____	_____	_____	
5. _____	_____	_____	_____	
6. _____	_____	_____	_____	
7. _____	_____	_____	_____	
8. _____	_____	_____	_____	
9. _____	_____	_____	_____	
10. _____	_____	_____	_____	
	<u>90</u>	= Total Cover		
<u>Woody Vine Stratum</u> (Plot size: <u>30</u> )				
1. _____	_____	_____	_____	
2. _____	_____	_____	_____	
	<u>0</u>	= Total Cover		

**Dominance Test worksheet:**  
 Number of Dominant Species That Are OBL, FACW, or FAC: 0 (A)  
 Total Number of Dominant Species Across All Strata: 1 (B)  
 Percent of Dominant Species That Are OBL, FACW, or FAC: 0.00 (A/B)

**Prevalence Index worksheet:**  
 Total % Cover of:      Multiply by:  
 OBL species 0 x 1 = 0  
 FACW species 0 x 2 = 0  
 FAC species 10 x 3 = 30  
 FACU species 0 x 4 = 0  
 UPL species 0 x 5 = 0  
 Column Totals: 10 (A)      30 (B)  
 Prevalence Index = B/A = 3.00

**Hydrophytic Vegetation Indicators:**  
 \_\_\_ 1 - Rapid Test for Hydrophytic Vegetation  
 \_\_\_ 2 - Dominance Test is >50%  
 3 - Prevalence Index is ≤3.0<sup>1</sup>  
 \_\_\_ 4 - Morphological Adaptations<sup>1</sup> (Provide supporting data in Remarks or on a separate sheet)  
 \_\_\_ Problematic Hydrophytic Vegetation<sup>1</sup> (Explain)

<sup>1</sup>Indicators of hydric soil and wetland hydrology must be present, unless disturbed or problematic.

**Hydrophytic Vegetation Present?**      Yes       No \_\_\_\_\_

Remarks: (Include photo numbers here or on a separate sheet.)  
 The vegetation consists of planted corn with some scattered field horsetail underneath. The vegetation meets the prevalence index due to the presence of facultative horsetail but the area is upland.

**SOIL**

Sampling Point: w-114n46v

Profile Description: (Describe to the depth needed to document the indicator or confirm the absence of indicators.)												
Depth (inches)	Matrix			Redox Features				Texture	Remarks			
	Color (moist)		%	Color (moist)	%	Type <sup>1</sup>	Loc <sup>2</sup>					
0-20	10YR	2/1	100					CL				
<sup>1</sup> Type: C=Concentration, D=Depletion, RM=Reduced Matrix, MS=Masked Sand Grains.					<sup>2</sup> Location: PL=Pore Lining, M=Matrix.							
<b>Hydric Soil Indicators:</b>					<b>Indicators for Problematic Hydric Soils<sup>3</sup>:</b>							
<input type="checkbox"/> Histosol (A1) <input type="checkbox"/> Histic Epipedon (A2) <input type="checkbox"/> Black Histic (A3) <input type="checkbox"/> Hydrogen Sulfide (A4) <input type="checkbox"/> Stratified Layers (A5) <input type="checkbox"/> 2 cm Muck (A10) <input type="checkbox"/> Depleted Below Dark Surface (A11) <input type="checkbox"/> Thick Dark Surface (A12) <input type="checkbox"/> Sandy Mucky Mineral (S1) <input type="checkbox"/> 5 cm Mucky Peat or Peat (S3)					<input type="checkbox"/> Sandy Gleyed Matrix (S4) <input type="checkbox"/> Sandy Redox (S5) <input type="checkbox"/> Stripped Matrix (S6) <input type="checkbox"/> Loamy Mucky Mineral (F1) <input type="checkbox"/> Loamy Gleyed Matrix (F2) <input type="checkbox"/> Depleted Matrix (F3) <input type="checkbox"/> Redox Dark Surface (F6) <input type="checkbox"/> Depleted Dark Surface (F7) <input type="checkbox"/> Redox Depressions (F8)				<input type="checkbox"/> Coast Prairie Redox (A16) <input type="checkbox"/> Dark Surface (S7) <input type="checkbox"/> Iron-Manganese Masses (F12) <input type="checkbox"/> Very Shallow Dark Surface (TF12) <input type="checkbox"/> Other (Explain in Remarks)			
<b>Restrictive Layer (if observed):</b> Type: _____ Depth (inches): _____					<b>Hydric Soil Present?</b> Yes _____ No <input checked="" type="checkbox"/>							
<b>Remarks:</b> The soil profile consists of a deep dark clay loam.												

**HYDROLOGY**

Wetland Hydrology Indicators:		
Primary Indicators (minimum of one is required; check all that apply)	Secondary Indicators (minimum of two required)	
<input type="checkbox"/> Surface Water (A1) <input type="checkbox"/> High Water Table (A2) <input type="checkbox"/> Saturation (A3) <input type="checkbox"/> Water Marks (B1) <input type="checkbox"/> Sediment Deposits (B2) <input type="checkbox"/> Drift Deposits (B3) <input type="checkbox"/> Algal Mat or Crust (B4) <input type="checkbox"/> Iron Deposits (B5) <input type="checkbox"/> Inundation Visible on Aerial Imagery (B7) <input type="checkbox"/> Sparsely Vegetated Concave Surface (B8)	<input type="checkbox"/> Water-Stained Leaves (B9) <input type="checkbox"/> Aquatic Fauna (B13) <input type="checkbox"/> True Aquatic Plants (B14) <input type="checkbox"/> Hydrogen Sulfide Odor (C1) <input type="checkbox"/> Oxidized Rhizospheres on Living Roots (C3) <input type="checkbox"/> Presence of Reduced Iron (C4) <input type="checkbox"/> Recent Iron Reduction in Tilled Soils (C6) <input type="checkbox"/> Thin Muck Surface (C7) <input type="checkbox"/> Gauge or Well Data (D9) <input type="checkbox"/> Other (Explain in Remarks)	
	<input type="checkbox"/> Surface Soil Cracks (B6) <input type="checkbox"/> Drainage Patterns (B10) <input type="checkbox"/> Dry-Season Water Table (C2) <input type="checkbox"/> Crayfish Burrows (C8) <input type="checkbox"/> Saturation Visible on Aerial Imagery (C9) <input type="checkbox"/> Stunted or Stressed Plants (D1) <input type="checkbox"/> Geomorphic Position (D2) <input type="checkbox"/> FAC-Neutral Test (D5)	
<b>Field Observations:</b> Surface Water Present? Yes _____ No <input checked="" type="checkbox"/> Depth (inches): _____ Water Table Present? Yes _____ No <input checked="" type="checkbox"/> Depth (inches): _____ Saturation Present? Yes _____ No <input checked="" type="checkbox"/> Depth (inches): _____ (includes capillary fringe)		
<b>Wetland Hydrology Present?</b> Yes _____ No <input checked="" type="checkbox"/>		
Describe Recorded Data (stream gauge, monitoring well, aerial photos, previous inspections), if available:		
<b>Remarks:</b> No indicators of wetland hydrology were observed.		

## WETLAND DETERMINATION DATA FORM – Midwest Region

Project/Site: BitterRoot City/County: Yellow Medicine Sampling Date: 2016-09-27  
 Applicant/Owner: Renewable Energy Systems Americas State: MN Sampling Point: w-114n46w35-u01a  
 Investigator(s): BJC/JLK Section, Township, Range: 114N-46W-35  
 Landform (hillslope, terrace, etc.): Side slope Local relief (concave, convex, none): VL  
 Slope (%): 3-7% Lat: 44.638927 Long: -96.376109 Datum: WGS84  
 Soil Map Unit Name: Vallers clay loam, 0 to 2 percent slopes NWI classification: \_\_\_\_\_

Are climatic / hydrologic conditions on the site typical for this time of year? Yes  No \_\_\_\_\_ (If no, explain in Remarks.)  
 Are Vegetation \_\_\_\_\_, Soil \_\_\_\_\_, or Hydrology \_\_\_\_\_ significantly disturbed? Are "Normal Circumstances" present? Yes  No \_\_\_\_\_  
 Are Vegetation \_\_\_\_\_, Soil \_\_\_\_\_, or Hydrology \_\_\_\_\_ naturally problematic? (If needed, explain any answers in Remarks.)

### SUMMARY OF FINDINGS – Attach site map showing sampling point locations, transects, important features, etc.

Hydrophytic Vegetation Present? Yes _____ No <input checked="" type="checkbox"/> Hydric Soil Present? Yes <input checked="" type="checkbox"/> No _____ Wetland Hydrology Present? Yes _____ No <input checked="" type="checkbox"/>	<b>Is the Sampled Area within a Wetland?</b> Yes _____ No <input checked="" type="checkbox"/>
Remarks: The upland is located in a corn field.	

### VEGETATION – Use scientific names of plants.

Stratum	Plot size	Absolute % Cover	Dominant Species?	Indicator Status	
<u>Tree Stratum</u>	(Plot size: <u>30</u> )				
1. _____					
2. _____					
3. _____					
4. _____					
5. _____					
		<u>0</u> = Total Cover			
<u>Sapling/Shrub Stratum</u>	(Plot size: <u>15</u> )				
1. _____					
2. _____					
3. _____					
4. _____					
5. _____					
		<u>0</u> = Total Cover			
<u>Herb Stratum</u>	(Plot size: <u>5</u> )				
1. <u>Zea mays</u>		<u>90</u>	<u>Y</u>	<u>NI</u>	
2. _____					
3. _____					
4. _____					
5. _____					
6. _____					
7. _____					
8. _____					
9. _____					
10. _____					
		<u>90</u> = Total Cover			
<u>Woody Vine Stratum</u>	(Plot size: <u>30</u> )				
1. _____					
2. _____					
		<u>0</u> = Total Cover			

**Dominance Test worksheet:**  
 Number of Dominant Species That Are OBL, FACW, or FAC: 0 (A)  
 Total Number of Dominant Species Across All Strata: 1 (B)  
 Percent of Dominant Species That Are OBL, FACW, or FAC: 0.00 (A/B)

**Prevalence Index worksheet:**  
 Total % Cover of: \_\_\_\_\_ Multiply by: \_\_\_\_\_  
 OBL species 0 x 1 = 0  
 FACW species 0 x 2 = 0  
 FAC species 0 x 3 = 0  
 FACU species 0 x 4 = 0  
 UPL species 0 x 5 = 0  
 Column Totals: 0 (A) 0 (B)  
 Prevalence Index = B/A = 0

**Hydrophytic Vegetation Indicators:**  
 \_\_\_ 1 - Rapid Test for Hydrophytic Vegetation  
 \_\_\_ 2 - Dominance Test is >50%  
 \_\_\_ 3 - Prevalence Index is ≤3.0<sup>1</sup>  
 \_\_\_ 4 - Morphological Adaptations<sup>1</sup> (Provide supporting data in Remarks or on a separate sheet)  
 \_\_\_ Problematic Hydrophytic Vegetation<sup>1</sup> (Explain)

<sup>1</sup>Indicators of hydric soil and wetland hydrology must be present, unless disturbed or problematic.

**Hydrophytic Vegetation Present?** Yes \_\_\_\_\_ No

Remarks: (Include photo numbers here or on a separate sheet.)  
 The upland is dominated by healthy corn.



**SOIL**

Sampling Point: w-114n46v

**Profile Description: (Describe to the depth needed to document the indicator or confirm the absence of indicators.)**

Depth (inches)	Matrix		Redox Features				Texture	Remarks
	Color (moist)	%	Color (moist)	%	Type <sup>1</sup>	Loc <sup>2</sup>		
0-12	10YR	2/1	100				SICL	
12-18	10YR	5/1	100				SICL	

<sup>1</sup>Type: C=Concentration, D=Depletion, RM=Reduced Matrix, MS=Masked Sand Grains. <sup>2</sup>Location: PL=Pore Lining, M=Matrix.

<p><b>Hydric Soil Indicators:</b></p> <p><input type="checkbox"/> Histosol (A1)</p> <p><input type="checkbox"/> Histic Epipedon (A2)</p> <p><input type="checkbox"/> Black Histic (A3)</p> <p><input type="checkbox"/> Hydrogen Sulfide (A4)</p> <p><input type="checkbox"/> Stratified Layers (A5)</p> <p><input type="checkbox"/> 2 cm Muck (A10)</p> <p><input type="checkbox"/> Depleted Below Dark Surface (A11)</p> <p><input checked="" type="checkbox"/> Thick Dark Surface (A12)</p> <p><input type="checkbox"/> Sandy Mucky Mineral (S1)</p> <p><input type="checkbox"/> 5 cm Mucky Peat or Peat (S3)</p>	<p><input type="checkbox"/> Sandy Gleyed Matrix (S4)</p> <p><input type="checkbox"/> Sandy Redox (S5)</p> <p><input type="checkbox"/> Stripped Matrix (S6)</p> <p><input type="checkbox"/> Loamy Mucky Mineral (F1)</p> <p><input type="checkbox"/> Loamy Gleyed Matrix (F2)</p> <p><input type="checkbox"/> Depleted Matrix (F3)</p> <p><input type="checkbox"/> Redox Dark Surface (F6)</p> <p><input type="checkbox"/> Depleted Dark Surface (F7)</p> <p><input type="checkbox"/> Redox Depressions (F8)</p>	<p><b>Indicators for Problematic Hydric Soils<sup>3</sup>:</b></p> <p><input type="checkbox"/> Coast Prairie Redox (A16)</p> <p><input type="checkbox"/> Dark Surface (S7)</p> <p><input type="checkbox"/> Iron-Manganese Masses (F12)</p> <p><input type="checkbox"/> Very Shallow Dark Surface (TF12)</p> <p><input type="checkbox"/> Other (Explain in Remarks)</p> <p><sup>3</sup>Indicators of hydrophytic vegetation and wetland hydrology must be present, unless disturbed or problematic.</p>
---	---	--

<p><b>Restrictive Layer (if observed):</b></p> <p>Type: _____</p> <p>Depth (inches): _____</p>	<p><b>Hydric Soil Present?</b> Yes <input checked="" type="checkbox"/> No <input type="checkbox"/></p>
--	--

Remarks:  
 Although hydric soil was observed, lack of hydrology and dominance of healthy corn indicate the area is upland.

**HYDROLOGY**

<p><b>Wetland Hydrology Indicators:</b></p> <p>Primary Indicators (minimum of one is required; check all that apply)</p> <p><input type="checkbox"/> Surface Water (A1)</p> <p><input type="checkbox"/> High Water Table (A2)</p> <p><input type="checkbox"/> Saturation (A3)</p> <p><input type="checkbox"/> Water Marks (B1)</p> <p><input type="checkbox"/> Sediment Deposits (B2)</p> <p><input type="checkbox"/> Drift Deposits (B3)</p> <p><input type="checkbox"/> Algal Mat or Crust (B4)</p> <p><input type="checkbox"/> Iron Deposits (B5)</p> <p><input type="checkbox"/> Inundation Visible on Aerial Imagery (B7)</p> <p><input type="checkbox"/> Sparsely Vegetated Concave Surface (B8)</p>		<p>Secondary Indicators (minimum of two required)</p> <p><input type="checkbox"/> Water-Stained Leaves (B9)</p> <p><input type="checkbox"/> Aquatic Fauna (B13)</p> <p><input type="checkbox"/> True Aquatic Plants (B14)</p> <p><input type="checkbox"/> Hydrogen Sulfide Odor (C1)</p> <p><input type="checkbox"/> Oxidized Rhizospheres on Living Roots (C3)</p> <p><input type="checkbox"/> Presence of Reduced Iron (C4)</p> <p><input type="checkbox"/> Recent Iron Reduction in Tilled Soils (C6)</p> <p><input type="checkbox"/> Thin Muck Surface (C7)</p> <p><input type="checkbox"/> Gauge or Well Data (D9)</p> <p><input type="checkbox"/> Other (Explain in Remarks)</p>	
--	--	--	--

<p><b>Field Observations:</b></p> <p>Surface Water Present? Yes <input type="checkbox"/> No <input checked="" type="checkbox"/> Depth (inches): _____</p> <p>Water Table Present? Yes <input type="checkbox"/> No <input checked="" type="checkbox"/> Depth (inches): _____</p> <p>Saturation Present? (includes capillary fringe) Yes <input type="checkbox"/> No <input checked="" type="checkbox"/> Depth (inches): _____</p>	<p><b>Wetland Hydrology Present?</b> Yes <input type="checkbox"/> No <input checked="" type="checkbox"/></p>
--	--

Describe Recorded Data (stream gauge, monitoring well, aerial photos, previous inspections), if available:

Remarks:  
 No indicators of wetland hydrology were observed.