

Thomas Burns
651.621.8322 – Direct
651.621.8323 – Facsimile
tgburns@otcpas.com



Depend on Our People. Count on Our Advice.™

October 3, 2018

Daniel P. Wolf
Executive Secretary
Minnesota Public Utilities Commission
121 Seventh Place E, Suite 350
St. Paul, MN 55101-2147

Re: An Update in Matter of Federated Telephone Cooperative's Status as an Eligible
Telecommunications Carrier (ETC)

Dear Mr. Wolf:

Enclosed via eFiling please find a letter which provides an update on the Federated Telephone Cooperative's status as an Eligible Telecommunications Carrier. Federated is seeking a Commission Order that updates its ETC designation.

Sincerely,

/s/ Thomas G. Burns

Thomas G. Burns
Consultant on behalf of Federated Telephone Cooperative



Future. Communications. Today.

Federated Telephone Cooperative
405 2nd St. E., Chokio, MN 56221

Kevin Beyer
General Manager
320.324.2800
Kevin.Beyer@AciraCoop.net

October 2, 2018

Minnesota Public Utilities Commission
121 7th Place E
Suite 350
Saint Paul, Minnesota 55101

Dear Commissioners:

This letter is to inform the Commission that Federated Telephone Cooperative ("FTC") won the FCC Connect America Fund II reverse auction for certain census blocks. Accordingly, FTC will build out its network to make service available to locations within certain census blocks and will receive universal service funding based on FCC rules. FTC requests its ETC designation be updated and expanded.

The Commission granted FTC petition for Eligible Telecommunications Carrier ("ETC") status in Docket No.: 12-119 in the Morris Minnesota exchange in anticipation of the FCC Rural Broadband Experiment program. FTC was awarded high cost support related to the Rural Broadband Experiment ("RBE") grant area as defined by the FCC in census blocks. FTC was also able to be reimbursed under the FCC's Lifeline program for providing discounted telecommunications services to qualifying customers throughout the Morris exchange.

FTC requests its ETC designation be updated and expanded to: 1) include all CLEC service areas for the purpose of participating in the Lifeline program; and 2) ETC designation for those census blocks where FTC was awarded CAF II high-cost support. The attached map distinguishes the Lifeline support areas versus High Cost support areas (the RBE and CAF II areas).

If you have any questions in this matter please contact me.

Sincerely,

A handwritten signature in black ink, appearing to be "Kevin Beyer", written over a horizontal line.

Kevin Beyer
General Manager

Attachments:

- Map of FTC ETC areas
- List of CAF II census blocks to be served by FTC

Federated ETC Areas
RBE and CAF II Areas

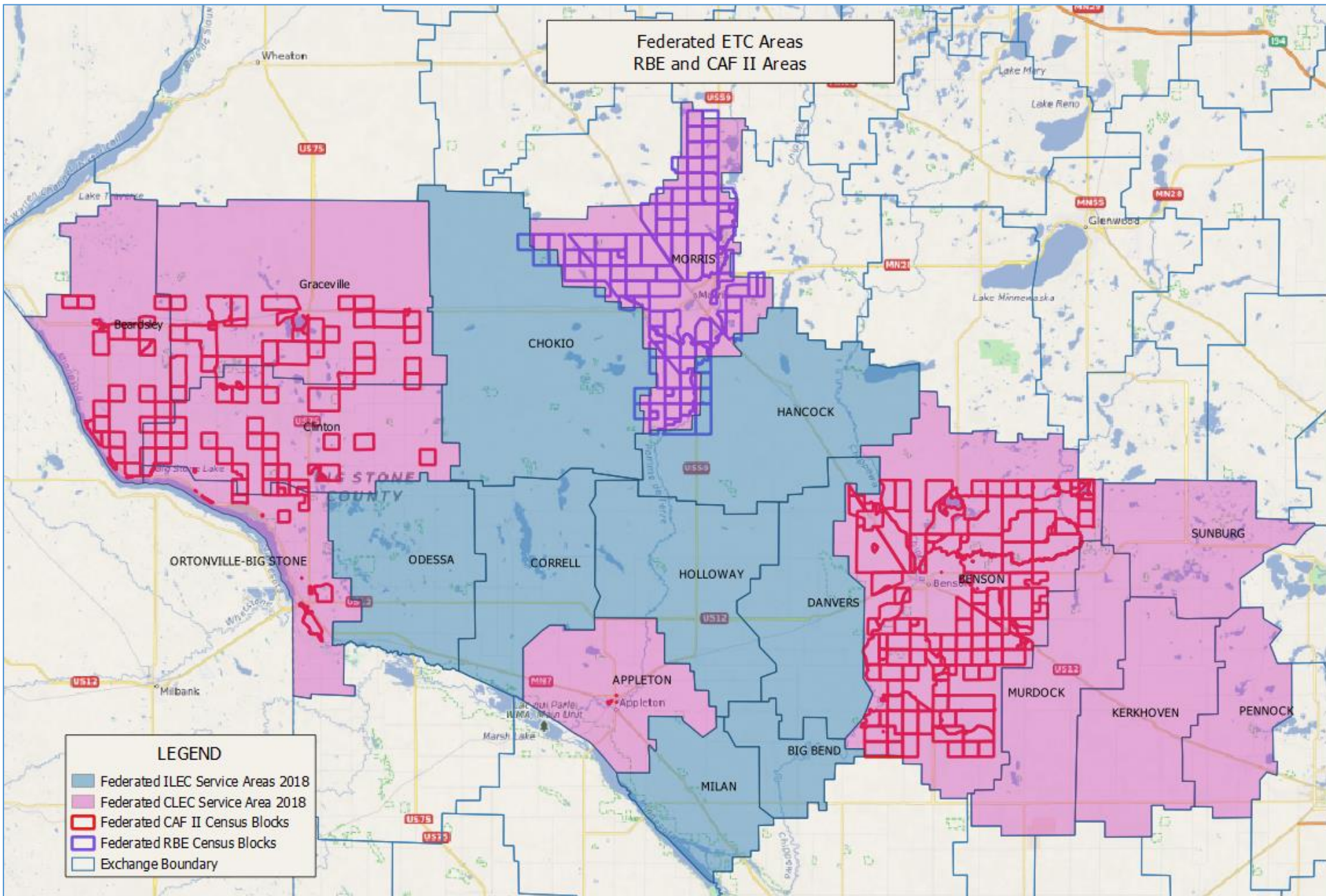

LEGEND

- Federated ILEC Service Areas 2018
- Federated CLEC Service Area 2018
- Federated CAF II Census Blocks
- Federated RBE Census Blocks
- Exchange Boundary

CAF II Census Blocks

Census Block	Exchange		
271519603001165	Benson	271519601001009	Benson
270119502001205	Ortonville	271519603002104	Benson
270119502001144	Clinton	270119501001201	Clinton
270119502001144	Graceville	271519603002078	Benson
271519603001168	Benson	270119502001016	Beardsley
270119502001127	Graceville	271519603002061	Benson
270119502001127	Beardsley	270119501001047	Graceville
271519603002093	Benson	271519601002046	Benson
271519601001169	Benson	271519601002065	Benson
271519603002096	Benson	270119502001091	Beardsley
271519603001485	Benson	271519603001427	Benson
271519603002006	Benson	271519601002068	Benson
270119502001167	Clinton	270119501001068	Clinton
270119502001167	Beardsley	271519603001371	Benson
271519603001171	Benson	271519603002101	Benson
271519603001104	Benson	271519603002109	Benson
271519603002099	Benson	270119502001172	Clinton
270119502001104	Beardsley	270119502001073	Beardsley
271519603002100	Benson	270119502001218	Clinton
270119502001141	Beardsley	270119503001070	Ortonville
270119501001055	Graceville	270119502001152	Clinton
271519603002001	Benson	270119502001129	Clinton
270119501001041	Graceville	270119502001129	Graceville
270119502001171	Clinton	270119502001129	Beardsley
271519603001071	Benson	270119503001066	Ortonville
270119502001100	Beardsley	271519603001418	Benson
270119502001184	Clinton	270119501001046	Graceville
271519603001251	Benson	271519601001107	Benson
271519603002011	Benson	271519603002014	Benson
270119501001150	Clinton	270119502001201	Beardsley
271519602002000	Benson	270119503001039	Ortonville
271519603001367	Benson	271519603001092	Benson
271519603001162	Benson	271519603001032	Benson
271519603001404	Benson	271519601001033	Benson
271519603001403	Benson	271519601001162	Benson
271519603001103	Benson	270119502001021	Beardsley
271519603001246	Benson	270119502002008	Graceville
271519603001249	Benson	270119502001024	Beardsley
270119502001160	Clinton	271519603001381	Benson
271519603002108	Benson	270119502001133	Graceville
271519603001426	Benson	270119501001007	Graceville
270119502002024	Graceville	271519601001108	Benson
271519601001109	Benson	270119502001004	Graceville
271519603002092	Benson	271519601002081	Benson
270119501001006	Graceville	271519601001022	Benson
		271519601002052	Benson

271519601001008	Benson	271519603001389	Benson
270119502001051	Beardsley	271519601002069	Benson
270119502002011	Graceville	271519603002075	Benson
270119502002120	Graceville	270119502001227	Ortonville
270119502002112	Graceville	270119502001227	Clinton
271519603001379	Benson	271519601001168	Benson
270119502001194	Clinton	270119502001170	Clinton
271519603001372	Benson	270119502002027	Graceville
270119502002129	Graceville	271519603001419	Benson
271519603002002	Benson	271519603001420	Benson
270119502002028	Graceville	271519604001208	Appleton
271519603002058	Benson	271519603001390	Benson
271519603001423	Benson	271519603001416	Benson
271519603001380	Benson	270119501001509	Clinton
270119502002020	Graceville	271519603001387	Benson
270119502001275	Ortonville	271519603002003	Benson
270119501001049	Clinton	271519603002044	Benson
270119501001049	Graceville	270119502001250	Ortonville
270119502001232	Ortonville	271519603002028	Benson
270119503001000	Ortonville	271519603002036	Benson
270119502002019	Graceville	270119502001059	Beardsley
270119501001147	Clinton	270119502001049	Beardsley
271519604001224	Appleton	271519603002107	Benson
270119501001028	Graceville	271519601001014	Benson
270119501001019	Graceville	270119502001034	Beardsley
270119501001027	Graceville	271519603002034	Benson
270119501001037	Graceville	271519601002078	Benson
270119501001036	Graceville	271519603001252	Benson
271519603001409	Benson	271519601001029	Benson
270119501001022	Graceville	271519601001038	Benson
270119502002066	Graceville	270119502002074	Graceville
270119502001183	Ortonville	271519603001377	Benson
270119502001183	Clinton	270119502002127	Graceville
270119502001183	Beardsley	270119502002006	Graceville
271519603001172	Benson	271519603001375	Benson
270119502001097	Beardsley	270119502001146	Graceville
271519603001406	Benson	271519603001070	Benson
271519603002019	Benson	270119503001071	Ortonville
271519603001063	Benson	271519603001033	Benson
271519603001407	Benson	271519603001388	Benson
271519603001430	Benson	271519603002106	Benson
270119502001003	Graceville	271519603001086	Benson
270119502001222	Ortonville	270119502001264	Ortonville
270119502001222	Clinton	270119502002009	Graceville
271519603001170	Benson	271519603001105	Benson
271519603001413	Benson	270119502002010	Graceville
271519604001199	Appleton	271519603002105	Benson
271519603001391	Benson	271519601001163	Benson

270119502001208	Ortonville	271519601001106	Benson
270119501001034	Graceville	270119502001234	Ortonville
271519603001429	Benson	270119502001009	Graceville
271519601001183	Benson	270119502001009	Beardsley
271519601002062	Benson	270119502001045	Beardsley
270119502001005	Graceville	271519601001042	Benson
270119502001005	Beardsley	270119502001224	Ortonville
270119503002004	Ortonville	270119502001224	Clinton
270119502001134	Clinton	271519603001417	Benson
270119502001134	Graceville	271519603001428	Benson
271519603001399	Benson	271519601001048	Benson
270119502001200	Beardsley	270119502001080	Beardsley
271519603001402	Benson	270119502001048	Beardsley
270119503001004	Ortonville	271519601002073	Benson
271519603001490	Benson	271519601002064	Benson
270119502001272	Beardsley	271519601002043	Benson
270119502001101	Beardsley	271519603002000	Benson
270119502001223	Ortonville	270119502001079	Beardsley
270119502001223	Clinton	271519603001432	Benson
271519603001493	Benson	270119502002126	Graceville
271519603001002	Benson	271519601001180	Benson
270119502001030	Beardsley	271519601001186	Benson
271519601002096	Benson	271519603002087	Benson
270119501001139	Clinton	270119501001054	Clinton
270119502001148	Clinton	270119501001054	Graceville
271519601001166	Benson	270119502001099	Beardsley
271519602003102	Benson	271519603001384	Benson
270119502001213	Ortonville	270119502001221	Ortonville
270119502001178	Clinton	270119502001221	Clinton
270119502001165	Clinton	271519601001037	Benson
270119502001165	Beardsley	270119502001273	Beardsley
270119502001176	Clinton	271519603001422	Benson
270119502001189	Clinton	271519603001410	Benson
271519603001431	Benson	271519601001040	Benson
271519603001159	Benson	270119502001038	Beardsley
271519603002026	Benson	270119502001025	Beardsley
271519603002027	Benson	271519603001169	Benson
271519603002025	Benson	271519603002079	Benson
271519603002030	Benson	271519601001018	Benson
270119501001168	Clinton	271519603002097	Benson
271519601001034	Benson	271519601002070	Benson
271519601002048	Benson	271519603002102	Benson
271519603002056	Benson	271519603001167	Benson
271519603002057	Benson	270119502001008	Graceville
271519601002214	Benson	270119502001008	Beardsley
271519603002021	Benson	271519601002084	Benson
270119502001031	Beardsley	270119502001150	Clinton
271519601001106	Murdock	270119502001220	Clinton

271519601001181 Benson
270119502002087 Graceville
271519603001365 Benson
271519603001408 Benson
271519603002017 Benson
271519603001494 Benson
271519603001491 Benson
271519603002031 Benson
271519601001044 Benson
270119502002023 Graceville
270119502002017 Graceville

270119502001179 Clinton
271519601002074 Benson
270119502001169 Beardsley
271519603001000 Benson
270119502002142 Graceville
270119502001271 Beardsley
270119502002144 Graceville
271519601002235 Benson
271519603001005 Benson
271519601002082 Benson

RBE Census Blocks (FCC DA 15-1306)

Census Block	Exchange		
271494801001023	Morris	271494801003177	Morris
271494801001024	Morris	271494801004000	Morris
271494801001025	Morris	271494801004001	Morris
271494801001026	Morris	271494801004002	Morris
271494801001027	Morris	271494802001000	Morris
271494801001036	Morris	271494802001001	Morris
271494801001037	Morris	271494802001002	Morris
271494801001044	Morris	271494802001003	Morris
271494801001045	Morris	271494802001005	Morris
271494801001046	Morris	271494802001007	Morris
271494801001050	Morris	271494802001009	Morris
271494801001069	Morris	271494802001010	Morris
271494801001086	Morris	271494802001013	Morris
271494801001087	Morris	271494802001017	Morris
271494801001089	Morris	271494802001021	Morris
271494801001105	Morris	271494802001023	Morris
271494801001111	Morris	271494802001025	Morris
271494801001114	Morris	271494802001026	Morris
271494801001115	Morris	271494802001027	Morris
271494801001134	Morris	271494802001029	Morris
271494801001138	Morris	271494802001032	Morris
271494801001141	Morris	271494802001081	Morris
271494801002189	Morris	271494802002006	Morris
271494801002190	Morris	271494802002014	Morris
271494801002191	Morris	271494803001004	Morris
271494801002194	Morris	271494803001007	Morris
271494801002195	Morris	271494803001040	Morris
271494801002197	Morris	271494803001050	Morris
271494801002198	Morris	271494803001054	Morris
271494801002199	Morris	271494803001055	Morris
271494801002200	Morris	271494803001057	Morris
271494801002203	Morris	271494803001058	Morris
271494801002205	Morris	271494803001060	Morris
271494801002210	Morris	271494803001063	Morris
271494801002211	Morris	271494803001064	Morris
271494801002212	Morris	271494803001066	Morris
271494801003000	Morris	271494803001071	Morris
271494801003001	Morris	271494803001099	Morris
271494801003002	Morris	271494803001127	Morris
271494801003096	Morris	271494803001128	Morris
271494801003098	Morris	271494803001141	Morris
271494801003099	Morris	271494803001143	Morris
271494801003100	Morris	271494803001145	Morris
271494801003102	Morris	271494803001146	Morris
271494801003104	Morris	271494803001147	Morris
271494801003121	Morris	271494803001148	Morris
271494801003122	Morris	271494803002008	Morris
271494801003123	Morris		