

MAP 10 - WETLANDS INVENTORY
 WALLEYE WIND PROJECT
 WALLEYE WIND, LLC
 ROCK COUNTY, MINNESOTA
 DATE: 6/29/2020
 Sources: ECT, 2020.

- | | | | |
|--|---|--|---|
| <ul style="list-style-type: none"> Proposed Turbine (06/03/2020) Project Boundary (±31,095 Ac.) County Boundary State Boundary | <ul style="list-style-type: none"> O&M And Substation Proposed Laydown Yard Collection Corridors Crane Paths Access Roads | <ul style="list-style-type: none"> Wetlands (NWI) FEMA Zone A (Digitized) 1% Annual Chance Flooding w/o BFE 1% Annual Chance Flooding with BFE | <p>Desktop Review</p> <ul style="list-style-type: none"> Ditches Streams Wetlands |
|--|---|--|---|

Note: No Digital Data for Rock County

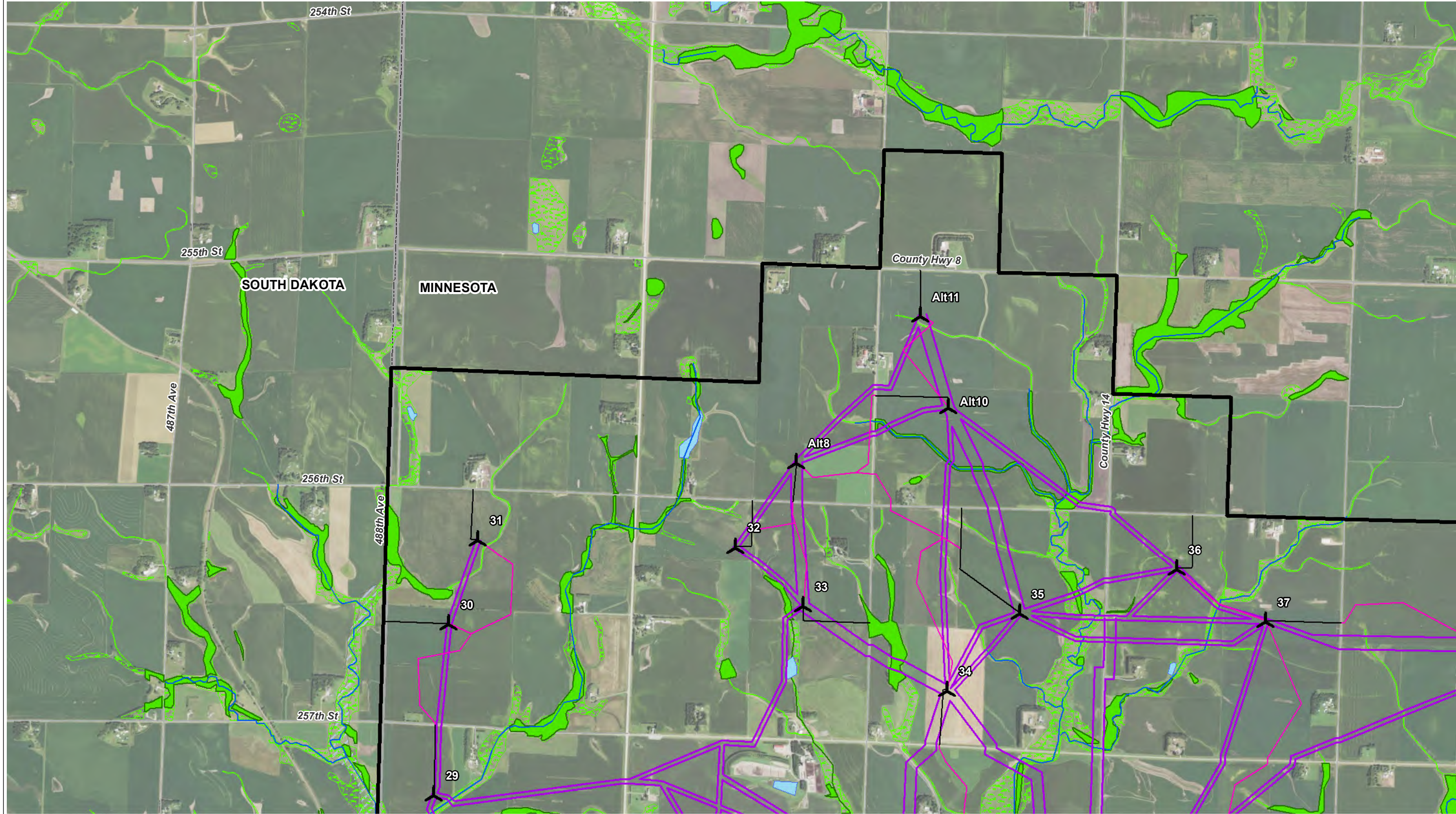



MAP 10 - WETLANDS INVENTORY - PAGE 1 OF 6
 WALLEYE WIND PROJECT
 WALLEYE WIND, LLC
 ROCK COUNTY, MINNESOTA
 DATE: 6/29/2020

Sources: MNDNR, USGS, USFWS, FEMA, 2019; ECT, 2020.

- ★ Proposed MET Tower
- ⚡ Proposed Turbine (06/03/2020)
- ▭ Project Boundary (±31,095 Ac.)
- ▬ State Boundary
- ▭ O&M And Substation
- ▭ Proposed Laydown Yard
- Collection Circuits
- Crane Paths
- Access Roads
- ▭ Wetlands (NW)
- ▭ FEMA Zone A (Digitized)
- ▭ 1% Annual Chance Flooding w/o BFE
- ▭ 1% Annual Chance Flooding with BFE
- ▭ Desktop Review
- ▭ Ditches
- ▭ Streams
- ▭ Wetlands

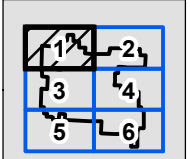
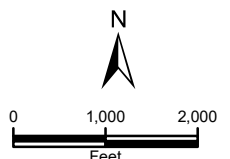

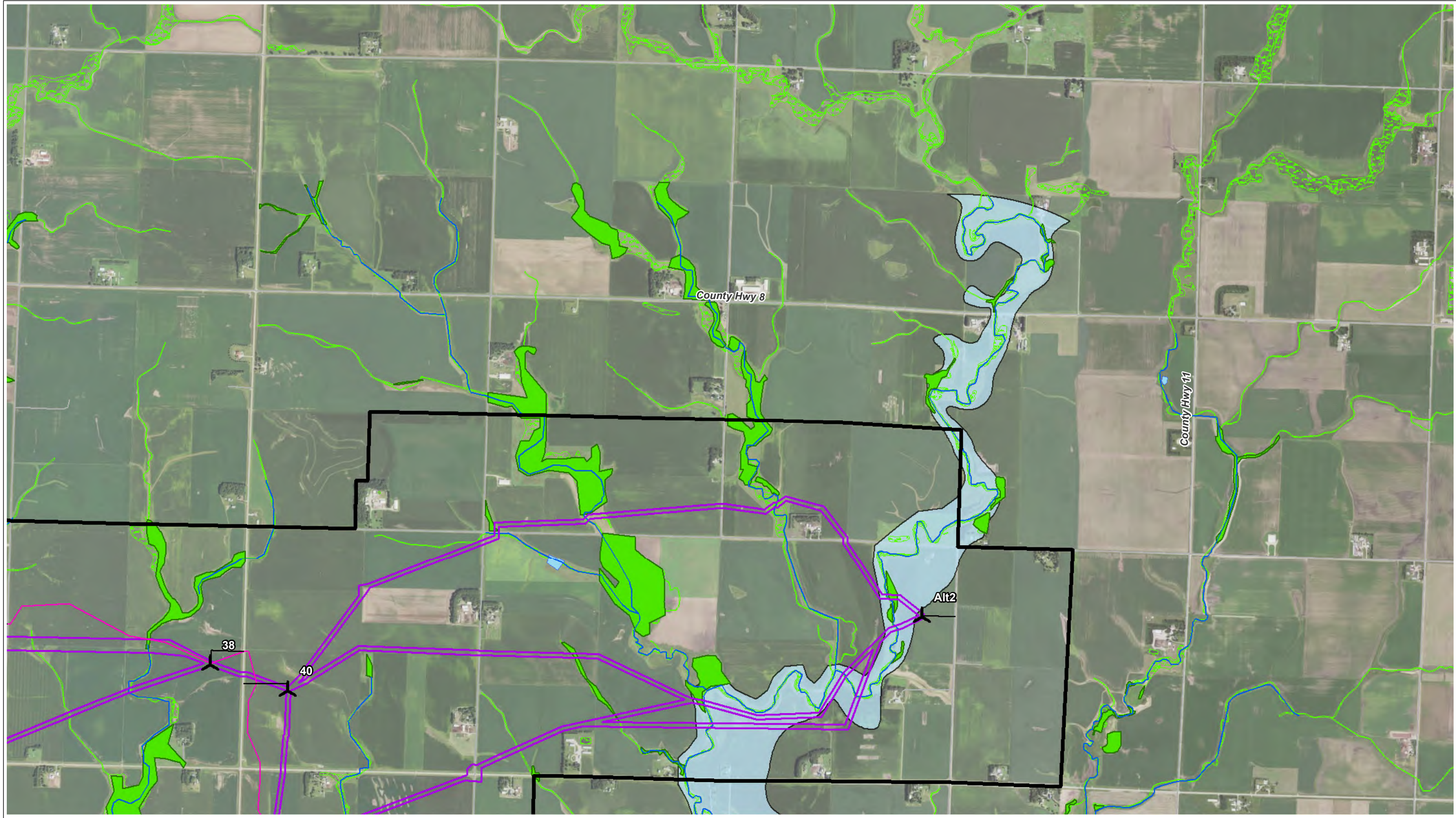

MAP 10 - WETLANDS INVENTORY - PAGE 2 OF 6
 WALLEYE WIND PROJECT
 WALLEYE WIND, LLC
 ROCK COUNTY, MINNESOTA
 DATE: 6/29/2020

Sources: MNDNR, USGS, USFWS, FEMA, 2019; ECT, 2020.

- | | | | |
|----------------------------------|-------------------------|--------------------------------------|------------------|
| ★ Proposed MET Tower | ■ O&M And Substation | ■ Wetlands (NWI) | ■ Desktop Review |
| ⋈ Proposed Turbine (06/03/2020) | ■ Proposed Laydown Yard | ■ FEMA Zone A (Digitized) | — Ditches |
| ▭ Project Boundary (±31,095 Ac.) | — Collection Circuits | ▨ 1% Annual Chance Flooding w/o BFE | — Streams |
| — State Boundary | — Crane Paths | ▨ 1% Annual Chance Flooding with BFE | ■ Wetlands |
| | — Access Roads | | |

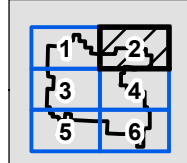
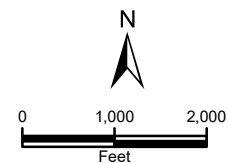

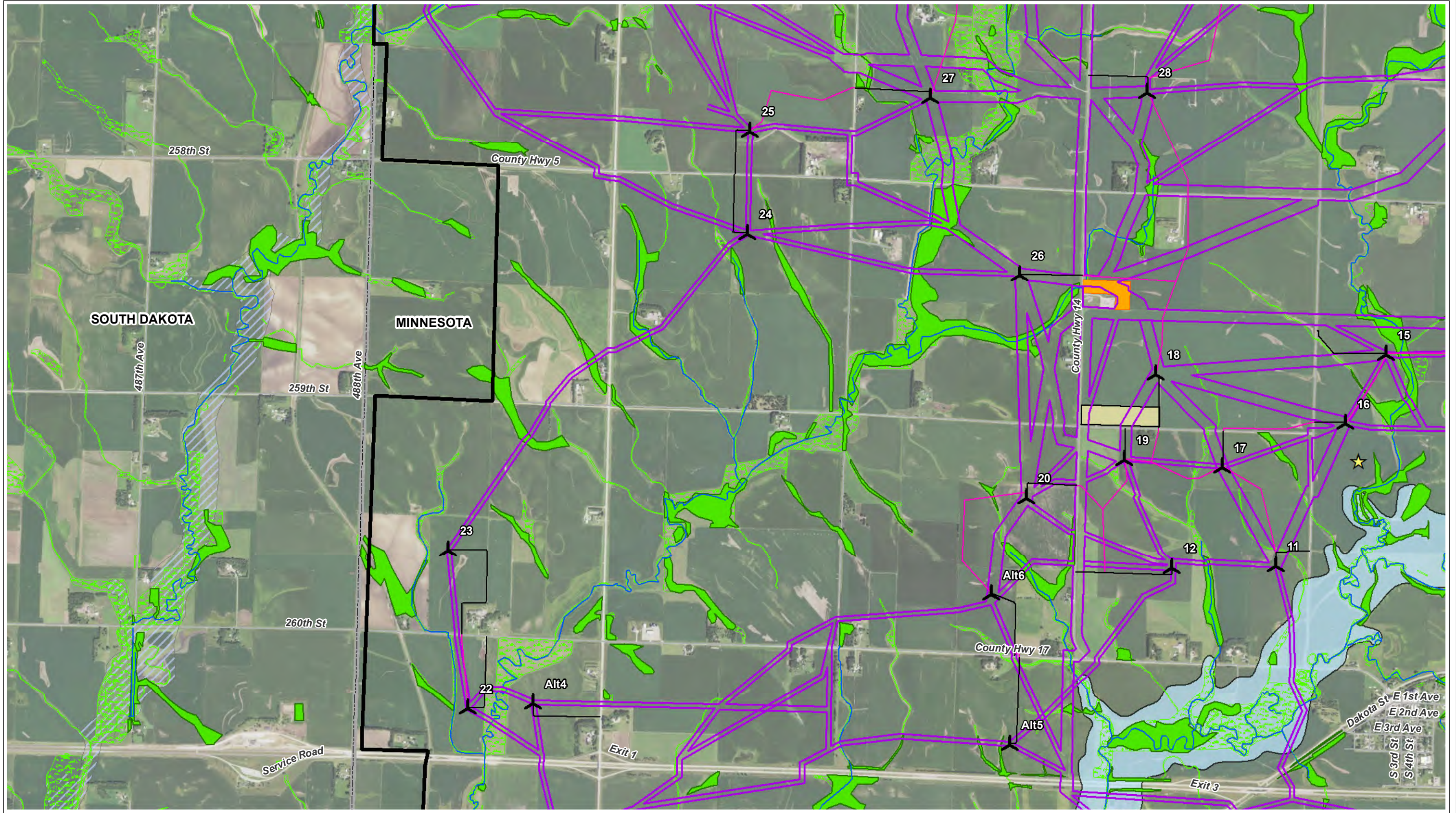

MAP 10 - WETLANDS INVENTORY - PAGE 3 OF 6
 WALLEYE WIND PROJECT
 WALLEYE WIND, LLC
 ROCK COUNTY, MINNESOTA
 DATE: 6/29/2020
 Sources: MNDNR, USGS, USFWS, FEMA, 2019; ECT, 2020.

- ★ Proposed MET Tower
- Proposed Turbine (06/03/2020)
- Project Boundary (±31,095 Ac.)
- State Boundary
- O&M And Substation
- Proposed Laydown Yard
- Collection Circuits
- Crane Paths
- Access Roads
- Wetlands (NWI)
- FEMA Zone A (Digitized)
- 1% Annual Chance Flooding w/o BFE
- 1% Annual Chance Flooding with BFE
- Desktop Review
- Ditches
- Streams
- Wetlands

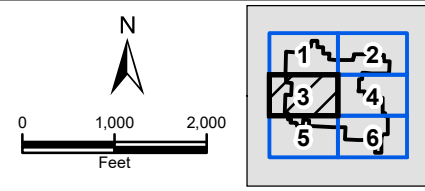

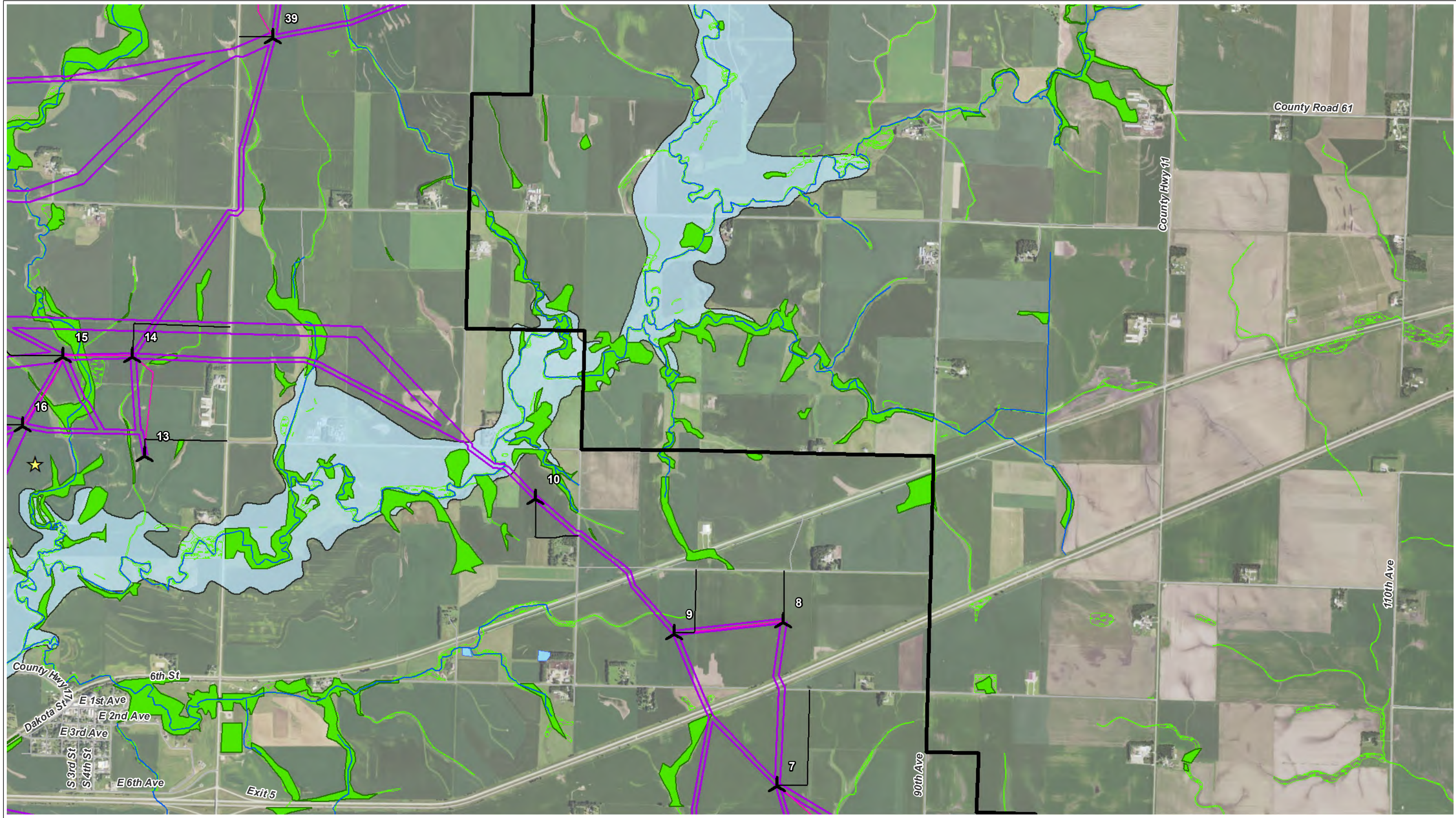

MAP 10 - WETLANDS INVENTORY - PAGE 4 OF 6
 WALLEYE WIND PROJECT
 WALLEYE WIND, LLC
 ROCK COUNTY, MINNESOTA
 DATE: 6/29/2020
 Sources: MNDNR, USGS, USFWS, FEMA, 2019; ECT, 2020.

- ★ Proposed MET Tower
- ⋊ Proposed Turbine (06/03/2020)
- ▭ Project Boundary (±31,095 Ac.)
- ▬ State Boundary
- ▭ O&M And Substation
- ▭ Proposed Laydown Yard
- ▬ Collection Circuits
- ▬ Crane Paths
- ▬ Access Roads
- ▭ Wetlands (NWI)
- ▭ FEMA Zone A (Digitized)
- ▭ 1% Annual Chance Flooding w/o BFE
- ▭ 1% Annual Chance Flooding with BFE
- Desktop Review
- ▬ Ditches
- ▬ Streams
- ▭ Wetlands

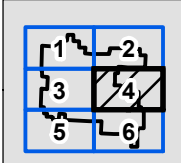
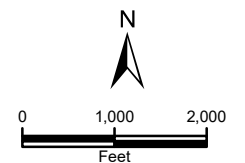

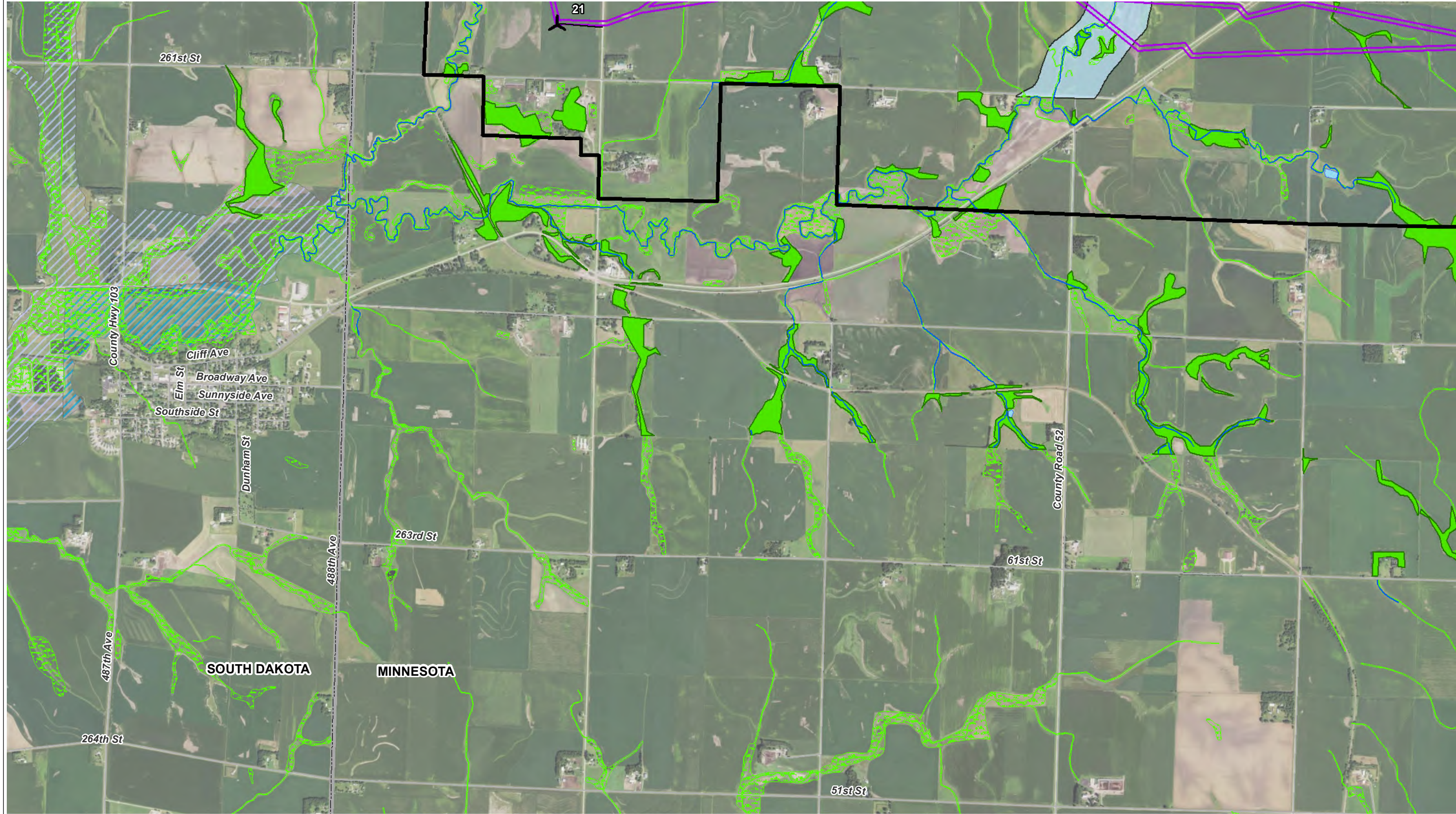

MAP 10 - WETLANDS INVENTORY - PAGE 5 OF 6
 WALLEYE WIND PROJECT
 WALLEYE WIND, LLC
 ROCK COUNTY, MINNESOTA
 DATE: 6/29/2020

Sources: MNDNR, USGS, USFWS, FEMA, 2019; ECT, 2020.

- ★ Proposed MET Tower
- ⊙ Proposed Turbine (06/03/2020)
- ▭ Project Boundary (±31,095 Ac.)
- State Boundary
- ▭ O&M And Substation
- ▭ Proposed Laydown Yard
- Collection Circuits
- Crane Paths
- Access Roads
- ▭ Wetlands (NWI)
- ▭ FEMA Zone A (Digitized)
- ▭ 1% Annual Chance Flooding w/o BFE
- ▭ 1% Annual Chance Flooding with BFE
- ▭ Desktop Review
- Ditches
- Streams
- ▭ Wetlands

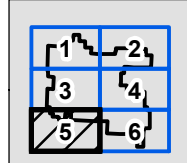
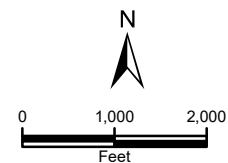

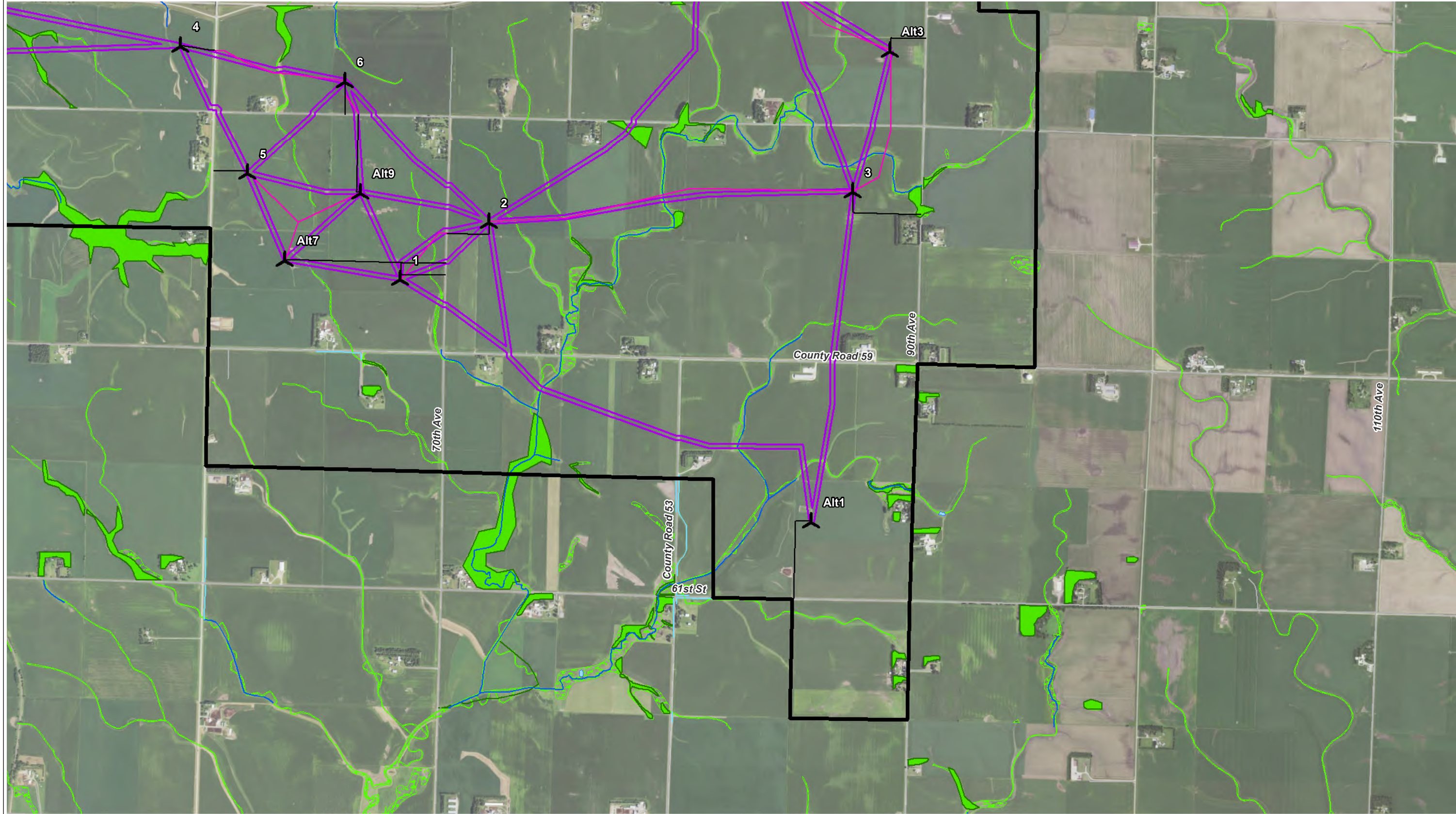

MAP 10 - WETLANDS INVENTORY - PAGE 6 OF 6
 WALLEYE WIND PROJECT
 WALLEYE WIND, LLC
 ROCK COUNTY, MINNESOTA
 DATE: 6/29/2020

Sources: MNDNR, USGS, USFWS, FEMA, 2019; ECT, 2020.

- | | | | |
|----------------------------------|-------------------------|--------------------------------------|------------------|
| ★ Proposed MET Tower | ■ O&M And Substation | ■ Wetlands (NWI) | ■ Desktop Review |
| ⊕ Proposed Turbine (06/03/2020) | ■ Proposed Laydown Yard | ■ FEMA Zone A (Digitized) | — Ditches |
| ▭ Project Boundary (±31,095 Ac.) | — Collection Circuits | ▨ 1% Annual Chance Flooding w/o BFE | — Streams |
| — State Boundary | — Crane Paths | ▨ 1% Annual Chance Flooding with BFE | ■ Wetlands |
| | — Access Roads | | |

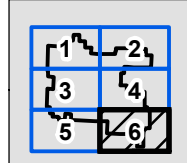
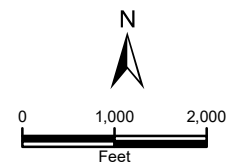

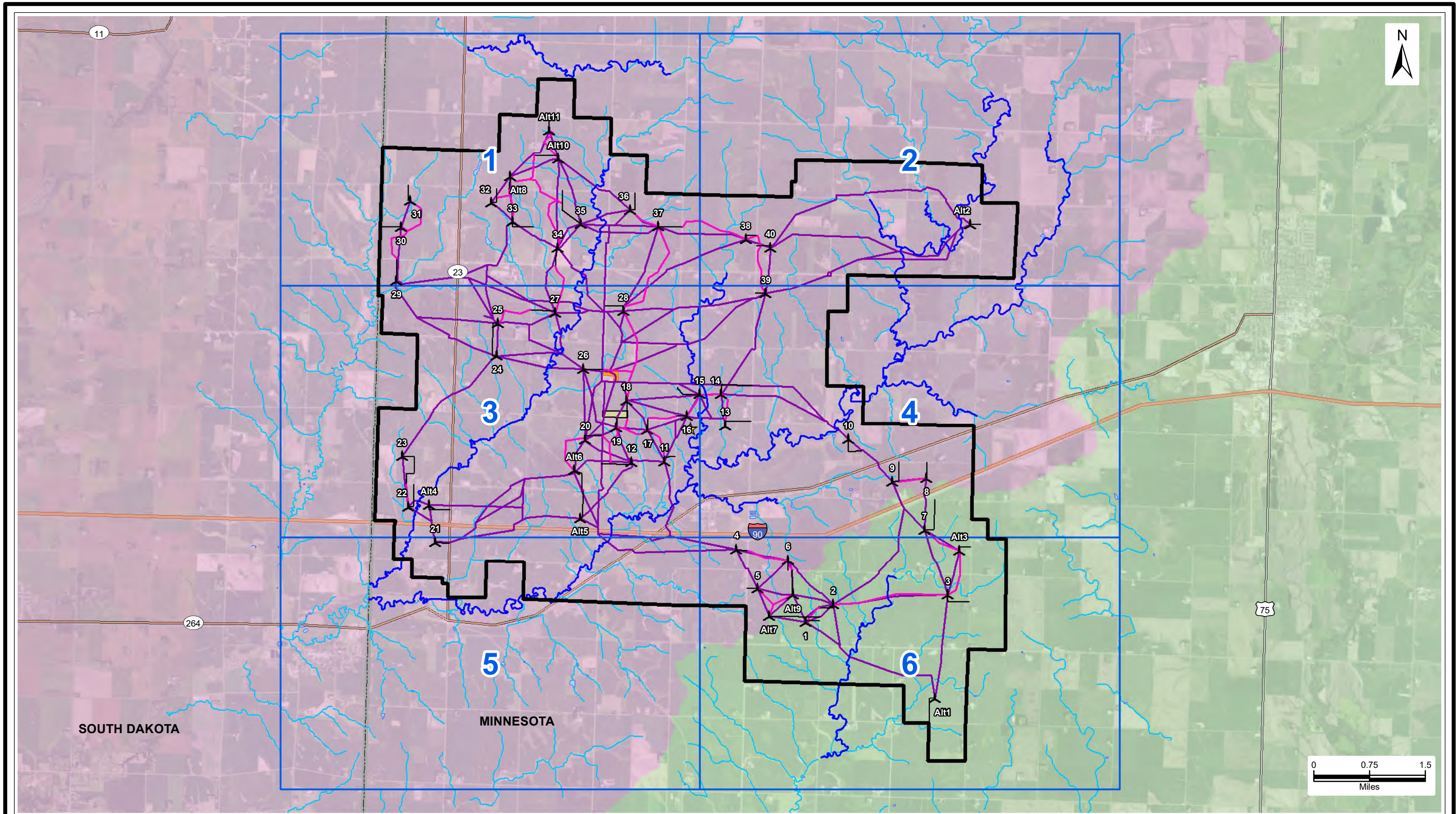

MAP 11 - SURFACE WATERS
 WALLEYE WIND PROJECT
 WALLEYE WIND, LLC
 ROCK COUNTY, MINNESOTA
 DATE: 6/29/2020

Sources: MNDNR, 2019; USGS, 2019; ECT, 2020.

- Map Page
- Project Boundary (±31,095 Ac.)
- County Boundary
- O&M And Substation
- Proposed Laydown Yard

- Proposed Turbine (06/03/2020)
- Collection Corridors
- Crane Paths
- Access Roads

Watershed (NHD-HUC8)

- Lower Big Sioux
- Rock





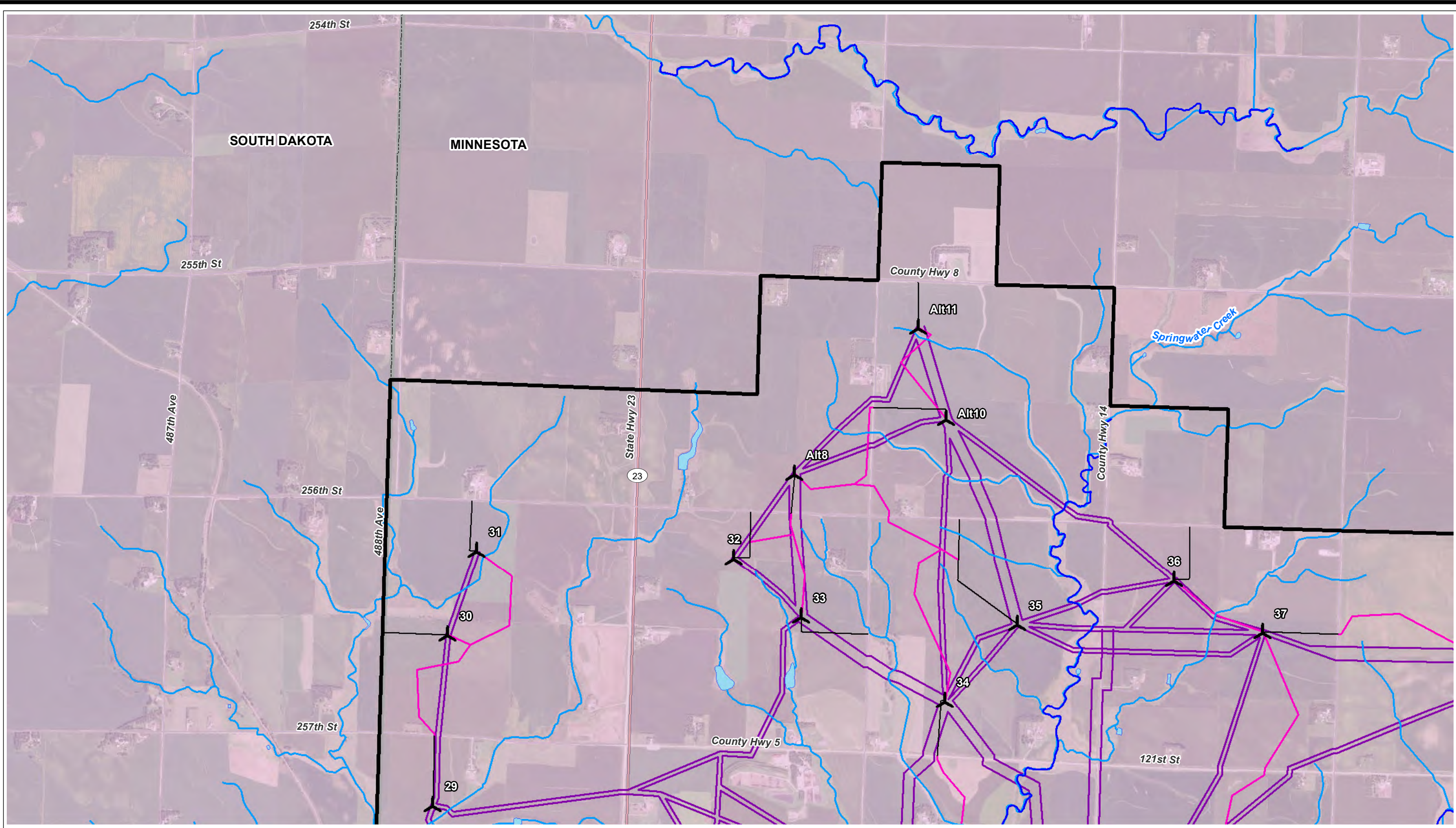

- ★ Proposed MET Tower
- MN Public Water Watercourse
- Stream/River (NHD)
- Waterbody (NHD)







- Interstates
- US Highways
- State Highways
- State Boundary





MAP 11 - SURFACE WATERS - PAGE 1 OF 6
 WALLEYE WIND PROJECT
 WALLEYE WIND, LLC
 ROCK COUNTY, MINNESOTA
 DATE: 6/29/2020

-  Proposed Turbine (06/03/2020)
-  Project Boundary (±31,095 Ac.)
-  O&M And Substation
-  Collection Circuits
-  Crane Paths
-  Access Roads
-  Proposed Laydown Yard

-  Watershed (NHD-HUC8)
-  Lower Big Sioux
-  Proposed MET Tower
-  MN Public Water Watercourse
-  Stream/River (NHD)
-  Waterbody (NHD)

-  Interstates
-  US Highways
-  State Highways
-  State Boundary

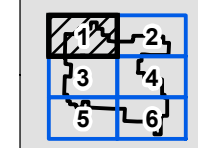
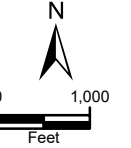



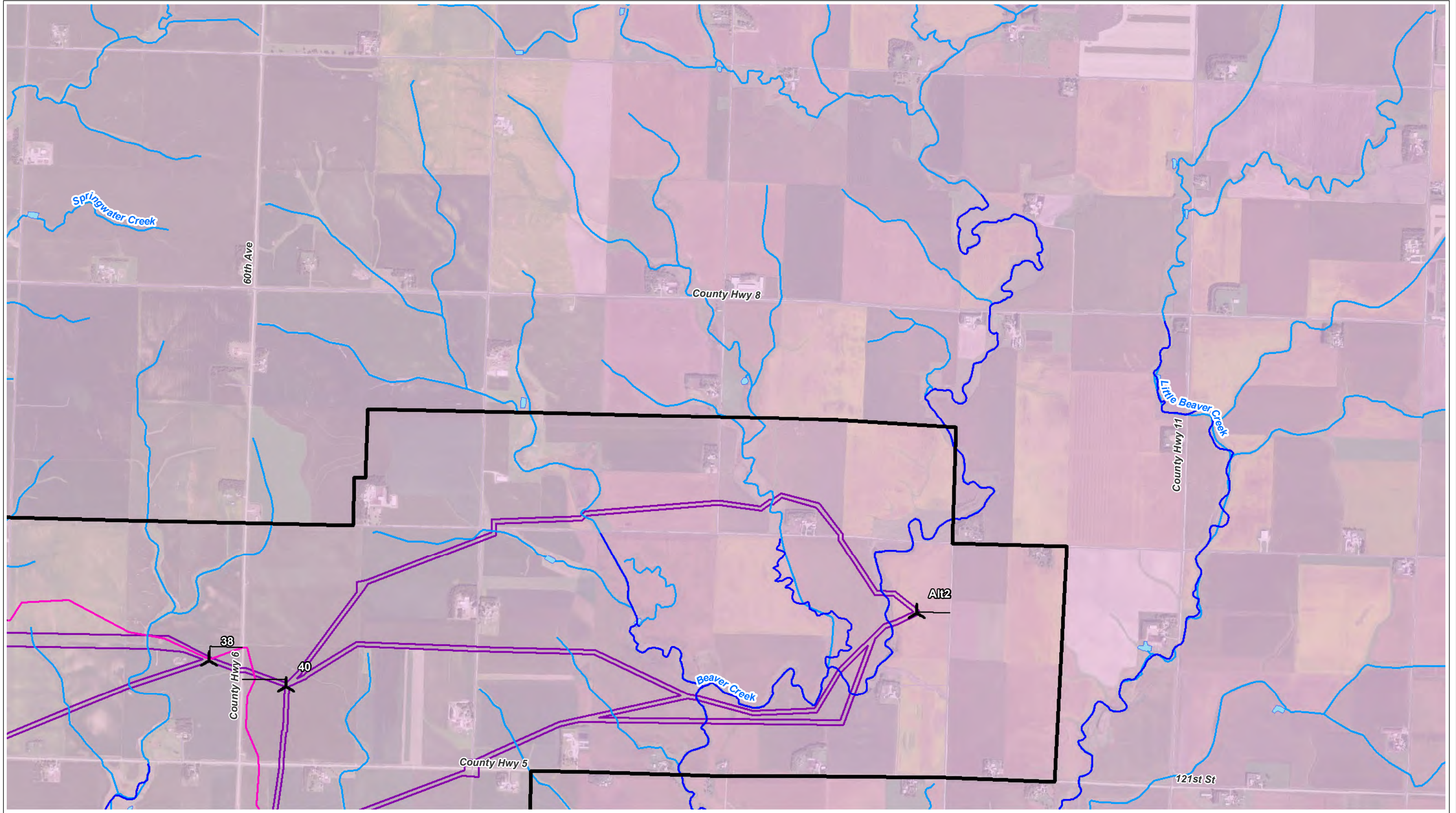





Sources: MNDNR, 2019; USGS, 2019; ECT, 2020.





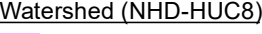

MAP 11 - SURFACE WATERS - PAGE 2 OF 6
 WALLEYE WIND PROJECT
 WALLEYE WIND, LLC
 ROCK COUNTY, MINNESOTA
 DATE: 6/29/2020

Sources: MNDNR, 2019; USGS, 2019; ECT, 2020.

-  Proposed Turbine (06/03/2020)
-  Project Boundary (±31,095 Ac.)
-  O&M And Substation
-  Collection Circuits
-  Crane Paths
-  Access Roads
-  Proposed Laydown Yard

-  Watershed (NHD-HUC8)
-  Lower Big Sioux

-  Proposed MET Tower
-  MN Public Water Watercourse
-  Stream/River (NHD)
-  Waterbody (NHD)

-  Interstates
-  US Highways
-  State Highways
-  State Boundary

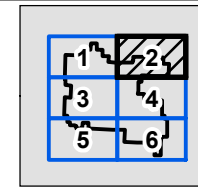

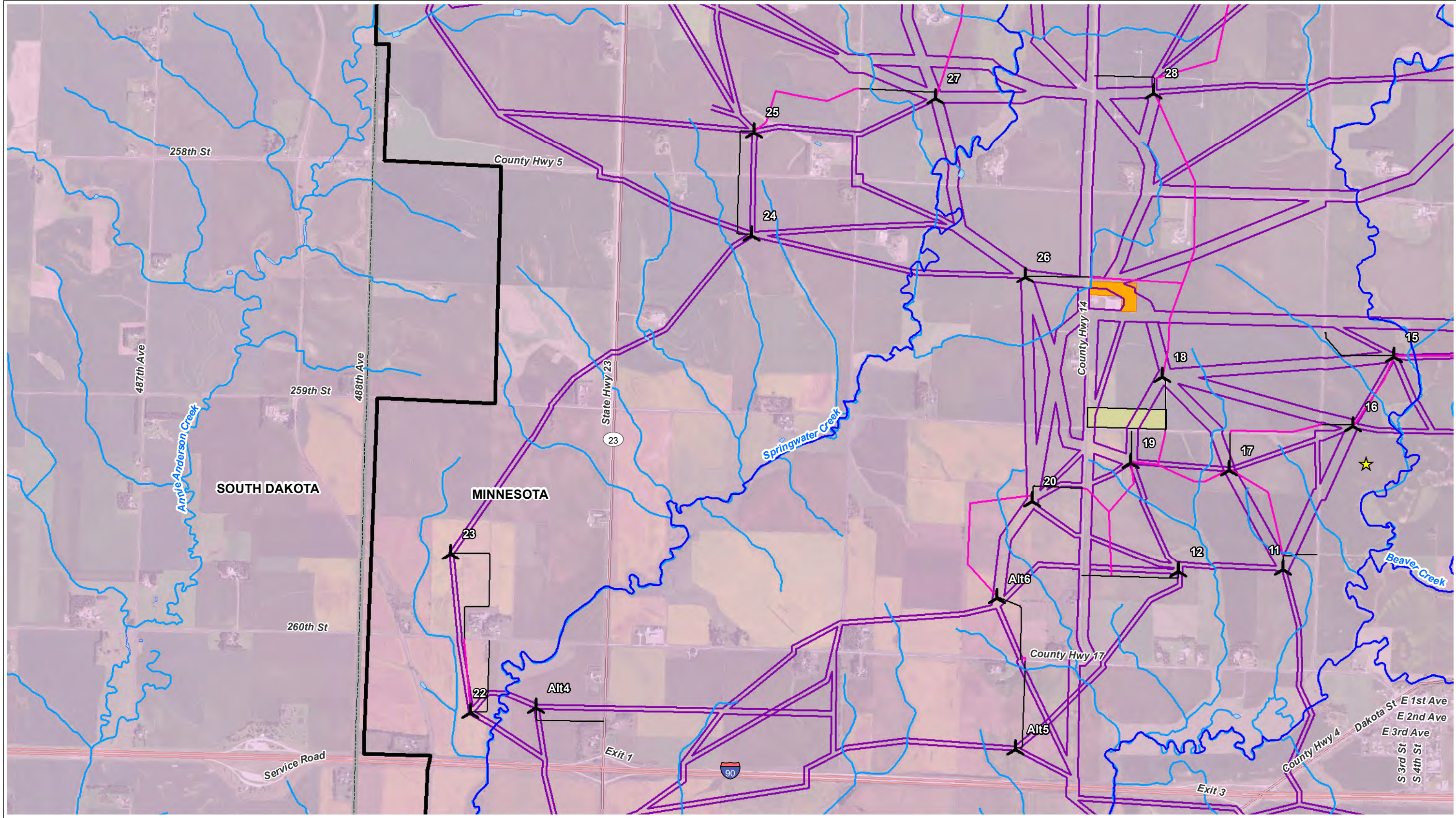

MAP 11 - SURFACE WATERS - PAGE 3 OF 6
 WALLEYE WIND PROJECT
 WALLEYE WIND, LLC
 ROCK COUNTY, MINNESOTA
 DATE: 6/29/2020

- Proposed Turbine (06/03/2020)
- Project Boundary (±31,095 Ac.)
- O&M And Substation
- Collection Circuits
- Crane Paths
- Access Roads
- Proposed Laydown Yard

- Watershed (NHD-HUC8)
- Lower Big Sioux

- Proposed MET Tower
- MN Public Water Watercourse
- Stream/River (NHD)
- Waterbody (NHD)

- Interstates
- US Highways
- State Highways
- State Boundary

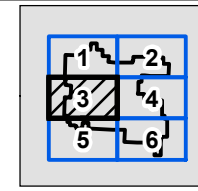
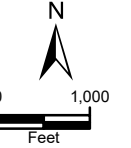

Sources: MNDNR, 2019; USGS, 2019; ECT, 2020.

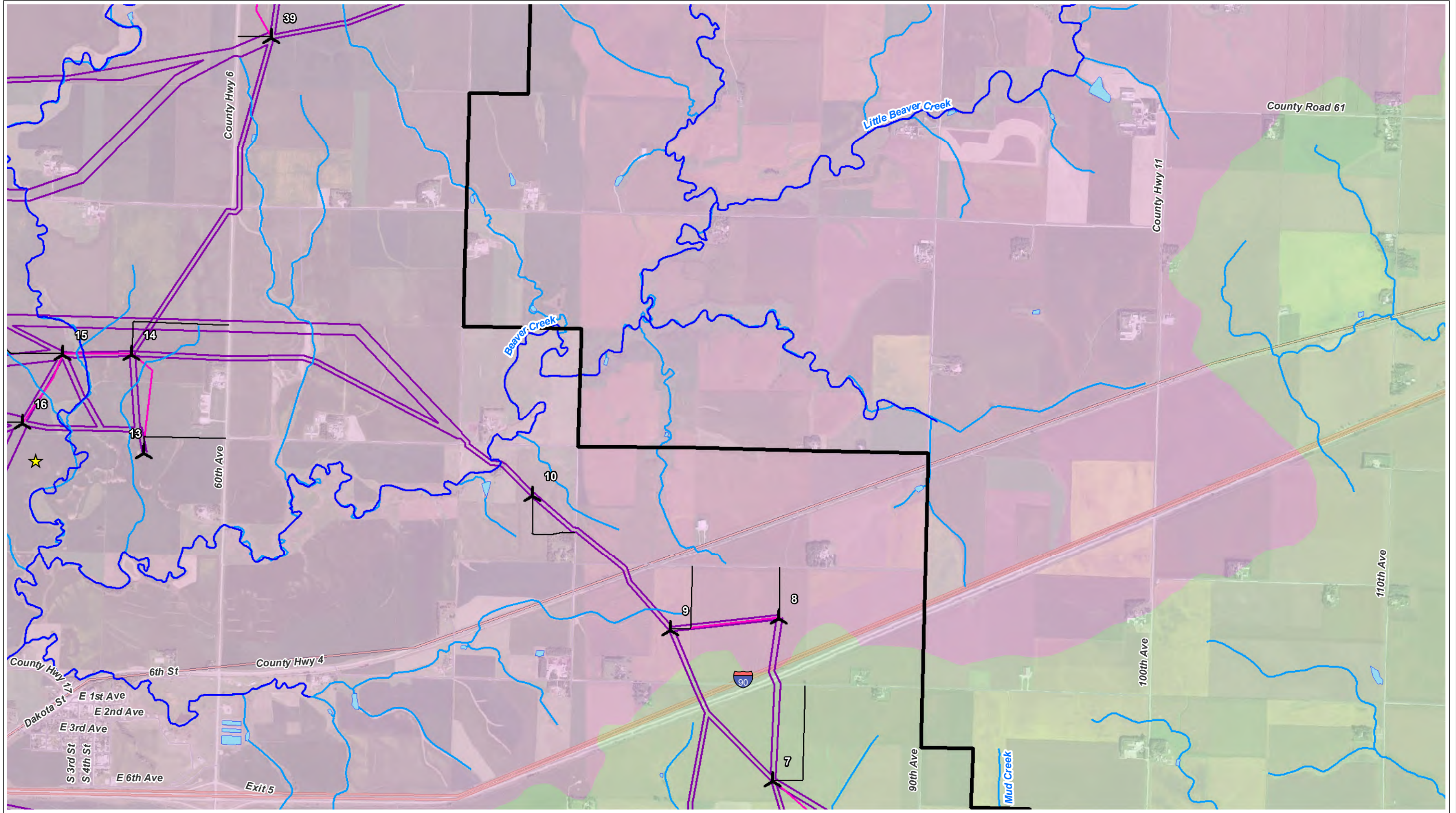

MAP 11 - SURFACE WATERS - PAGE 4 OF 6
 WALLEYE WIND PROJECT
 WALLEYE WIND, LLC
 ROCK COUNTY, MINNESOTA
 DATE: 6/29/2020

- | | | | | |
|--------------------------------------|-----------------------|---|-----------------------------|----------------|
| Proposed Turbine (06/03/2020) | Collection Circuits | Watershed (NHD-HUC8)
Lower Big Sioux | Proposed MET Tower | Interstates |
| Project Boundary ($\pm 31,095$ Ac.) | Crane Paths | Rock | MN Public Water Watercourse | US Highways |
| O&M And Substation | Access Roads | Proposed Laydown Yard | Stream/River (NHD) | State Highways |
| | Proposed Laydown Yard | | Waterbody (NHD) | State Boundary |

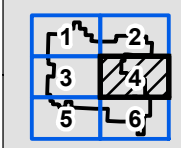
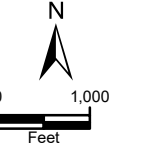

Sources: MNDNR, 2019; USGS, 2019; ECT, 2020.

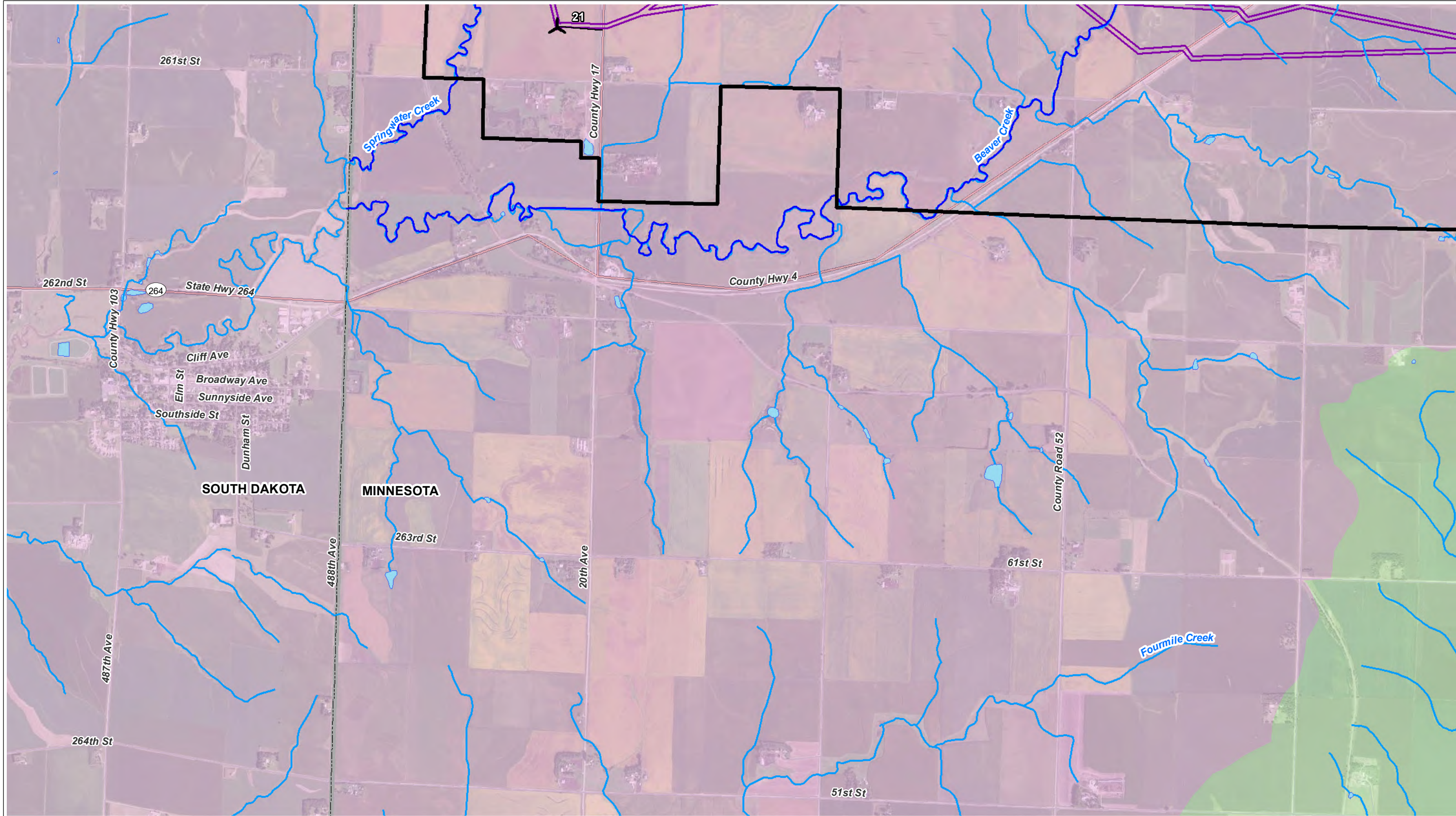

MAP 11 - SURFACE WATERS - PAGE 5 OF 6
 WALLEYE WIND PROJECT
 WALLEYE WIND, LLC
 ROCK COUNTY, MINNESOTA
 DATE: 6/29/2020

Sources: MNDNR, 2019; USGS, 2019; ECT, 2020.

- | | | | | |
|--------------------------------|-----------------------|-----------------|-----------------------------|----------------|
| Proposed Turbine (06/03/2020) | Collection Circuits | Lower Big Sioux | Proposed MET Tower | Interstates |
| Project Boundary (±31,095 Ac.) | Crane Paths | Rock | MN Public Water Watercourse | US Highways |
| O&M And Substation | Access Roads | | Stream/River (NHD) | State Highways |
| Proposed Laydown Yard | Proposed Laydown Yard | | Waterbody (NHD) | State Boundary |

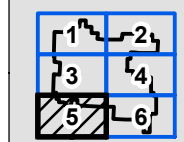

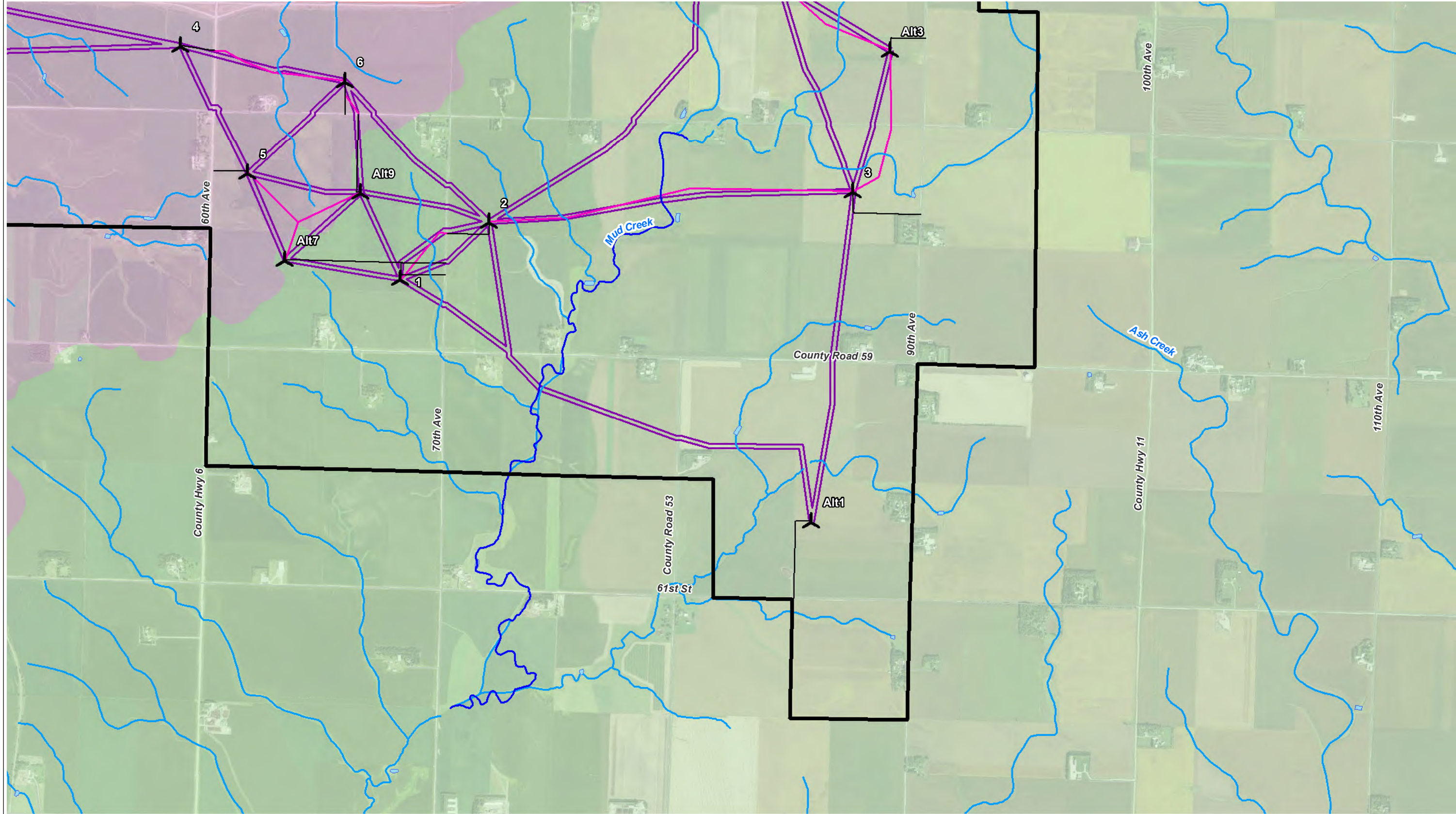

MAP 11 - SURFACE WATERS - PAGE 6 OF 6
 WALLEYE WIND PROJECT
 WALLEYE WIND, LLC
 ROCK COUNTY, MINNESOTA
 DATE: 6/29/2020

Sources: MNDNR, 2019; USGS, 2019; ECT, 2020.

- | | | | | |
|--------------------------------|---------------------|---|-----------------------------|----------------|
| Proposed Turbine (06/03/2020) | Collection Circuits | Watershed (NHD-HUC8)
Lower Big Sioux | Proposed MET Tower | Interstates |
| Project Boundary (±31,095 Ac.) | Crane Paths | Rock | MN Public Water Watercourse | US Highways |
| O&M And Substation | Access Roads | Proposed Laydown Yard | Stream/River (NHD) | State Highways |
| | Waterbody (NHD) | | Waterbody (NHD) | State Boundary |

