

Connector A Land Use Maps

Minnesota Energy Connection
Meeker County | Page 1



DISCLAIMER: This information is believed to be correct but is subject to change and is not warranted.

- | | | | |
|--------------------|-------------------------|-------------------|----------------------|
| Substation | Green Segment | Agricultural Land | Forested Lands |
| Blue Route | Proposed Route Corridor | Developed Areas | Non-forested Uplands |
| Purple Route | Municipality | Wetlands | Open Water |
| Connector Segments | County Boundary | | Barren Land |

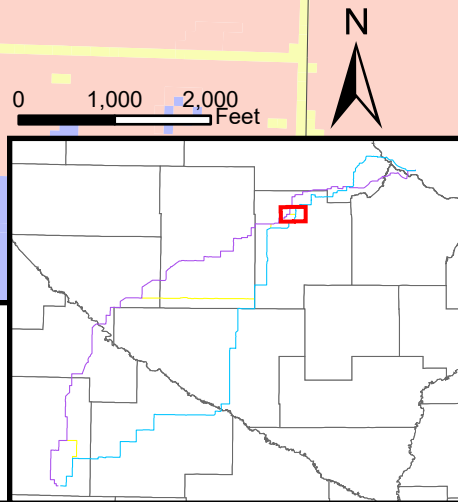

Date: 10/19/2023

Document Path: Z:\Clients\U_X\Xcel\Minnesota_Energy_Connection\Permitting\StateRoute_Permits_Application\Figures.aprx

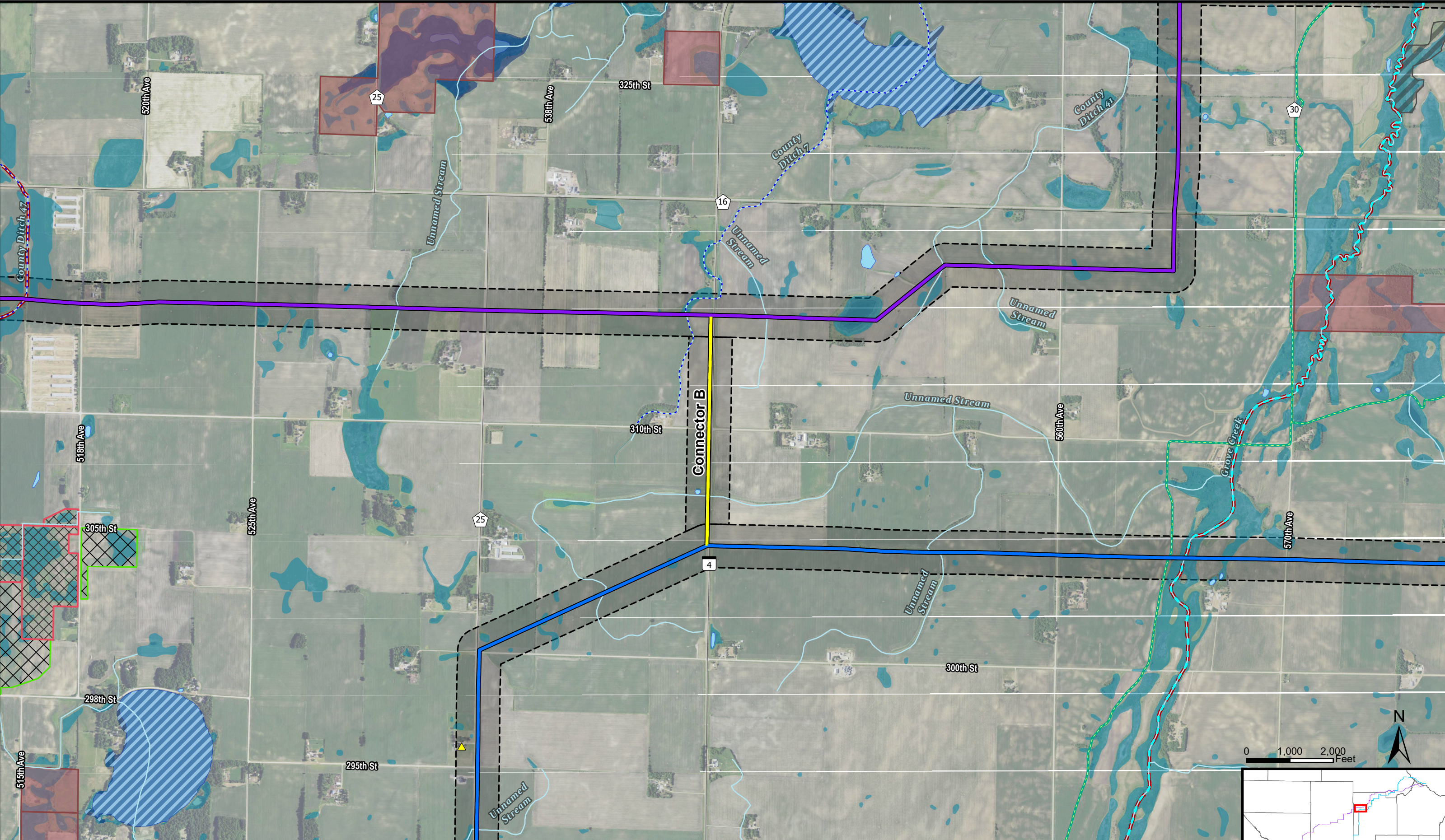

Connector B Maps
Minnesota Energy Connection
Meeker County | Page 1

- | | | | | | |
|---------------------------|-------------------------|------------------------------------|---------------------------|--|-----------------|
| Residence within 500 feet | Proposed Route Corridor | Existing 400 kV | Waterfowl Production Area | Public Ditch/Altered Natural Watercourse | Impaired Stream |
| Blue Route | Existing 69 kV | Snowmobile Trail | Stream/River/Ditch | Shallow Lakes | Municipality |
| Purple Route | Existing 115 kV | Sites of Biodiversity Significance | MNDNR NWI Wetland | Public Waters Basins | County Boundary |
| Connector Segments | Existing 230 kV | BWSR Easement | Public Water Watercourse | Lake, Pond or Reservoir | |
| Green Segment | Existing 345 kV | Wetland Banking Easement | | | |
- DISCLAIMER: This information is believed to be correct but is subject to change and is not warranted.

Date: 10/19/2023

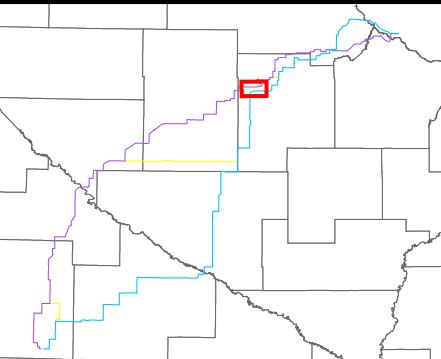

Document Path: Z:\Clients\U_X\Cell\Minnesota_Energy_Connection\Permitting\StateRoute_Permits_Application\Figures.aprx

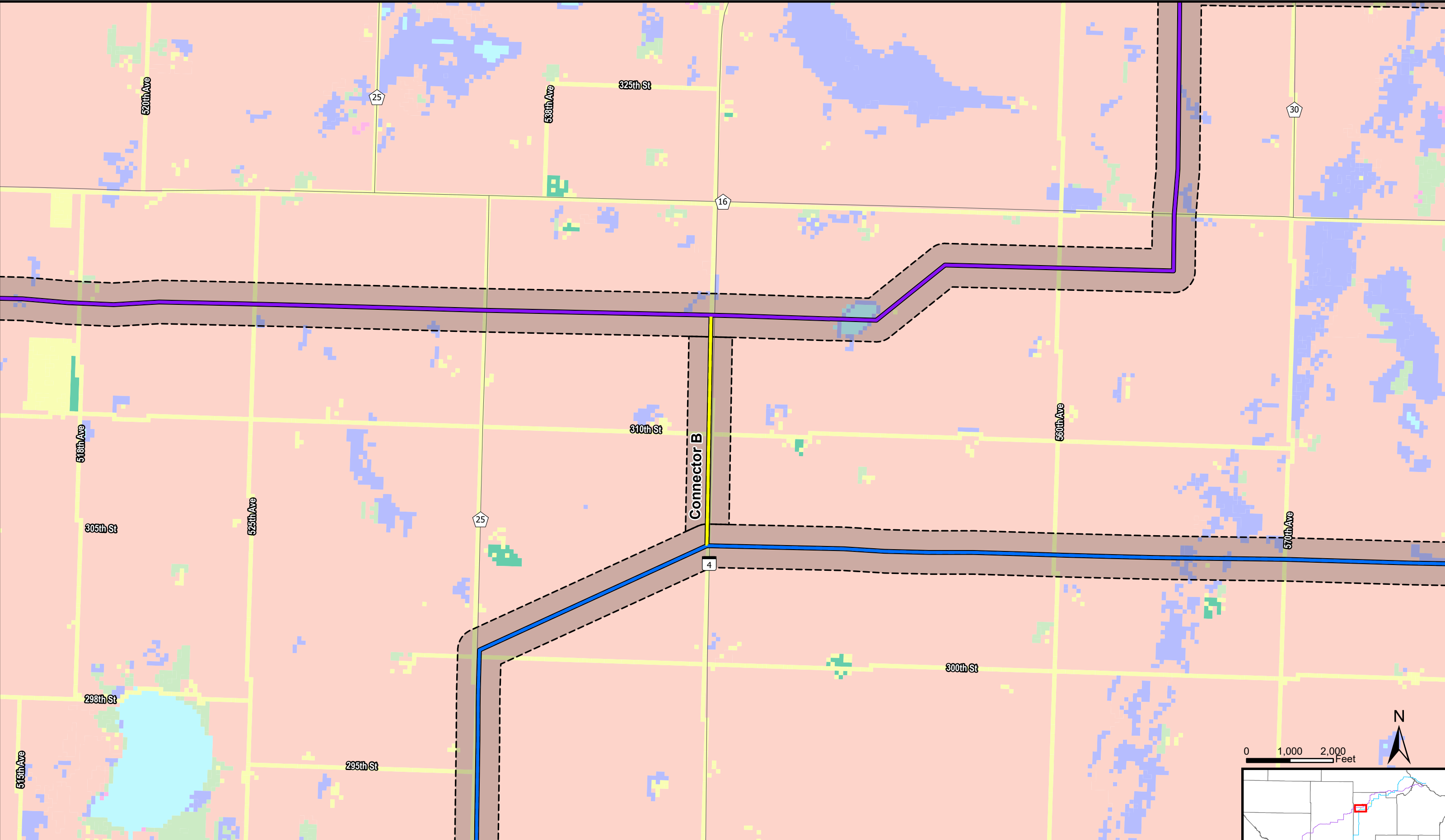

Connector B Land Use Maps

Minnesota Energy Connection
Meeker County | Page 1



DISCLAIMER: This information is believed to be correct but is subject to change and is not warranted.

- | | | | |
|--------------------|-------------------------|-------------------|----------------------|
| Substation | Green Segment | Agricultural Land | Forested Lands |
| Blue Route | Proposed Route Corridor | Developed Areas | Non-forested Uplands |
| Purple Route | Municipality | Wetlands | Open Water |
| Connector Segments | County Boundary | | Barren Land |

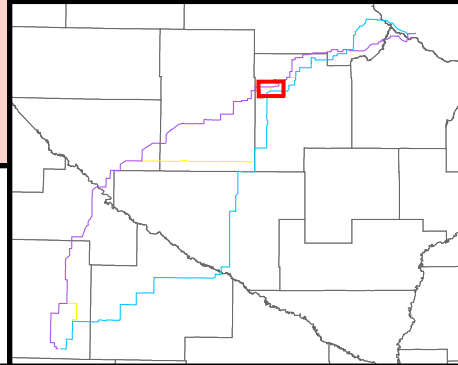
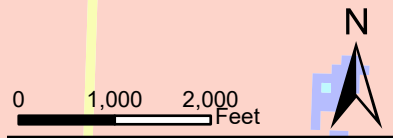

Date: 10/19/2023

Document Path: Z:\Clients\U_X\Xcel\Minnesota_Energy_Connection\Permitting\StateRoute_Permits_Application\Figures.aprx

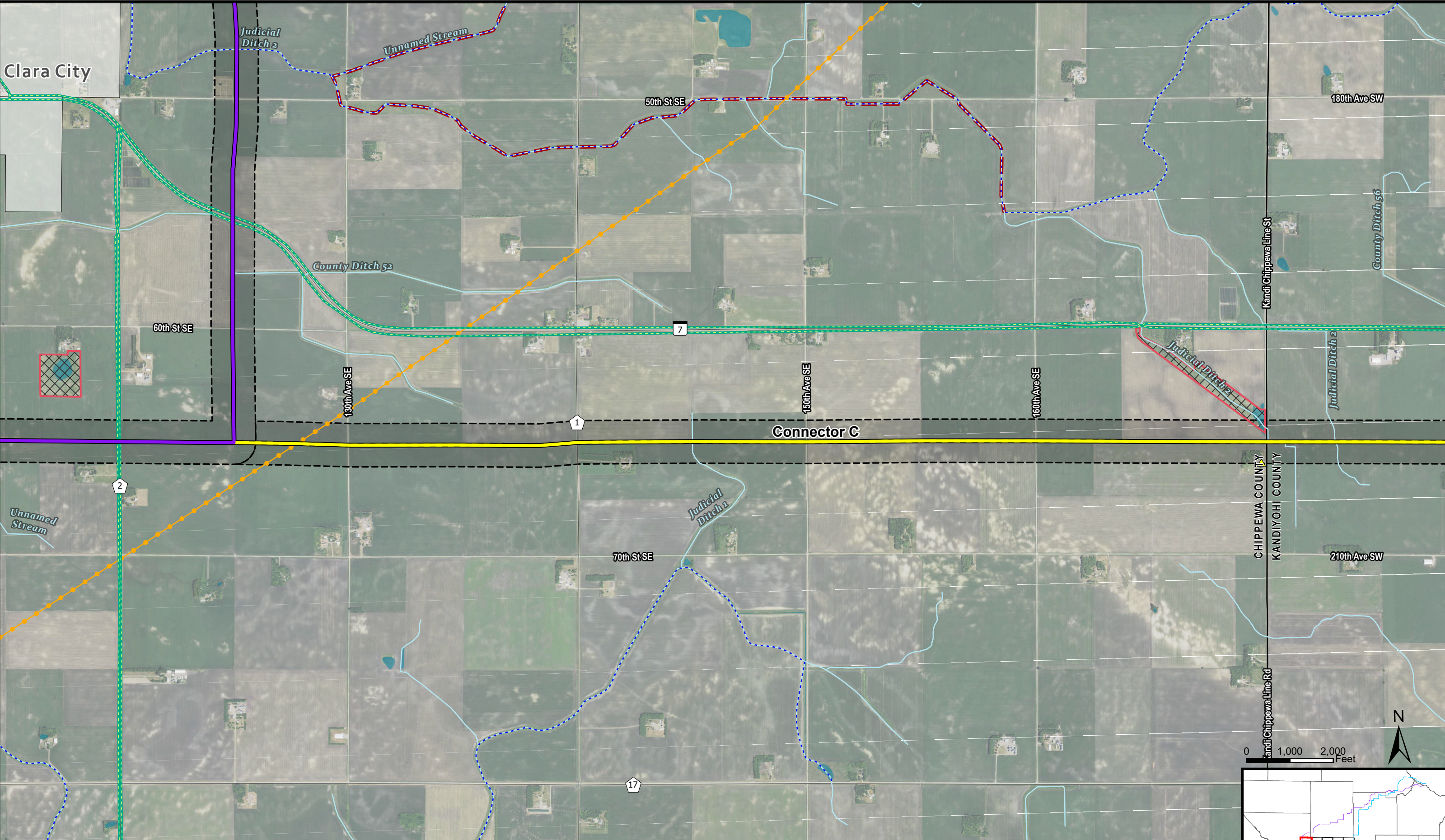

- | | | | | |
|---------------------------|-------------------------|------------------|--|-----------------|
| Residence within 500 feet | Green Segment | Existing 230 kV | BWSR Easement | Impaired Stream |
| Blue Route | Proposed Route Corridor | Existing 345 kV | Stream/River/Ditch | Municipality |
| Purple Route | Existing 69 kV | Existing 400 kV | MNDNR NWI Wetland | County Boundary |
| Connector Segments | Existing 115 kV | Snowmobile Trail | Public Ditch/Altered Natural Watercourse | |

DISCLAIMER: This information is believed to be correct but is subject to change and is not warranted.

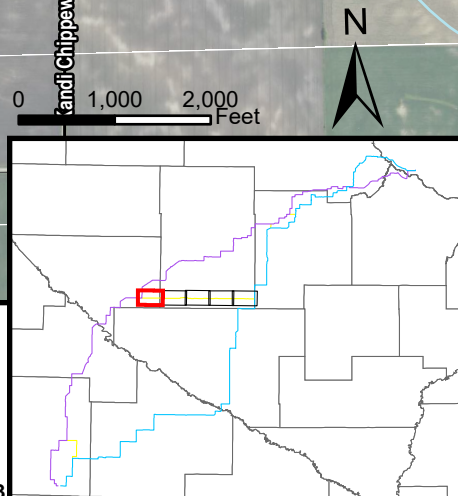

Date: 10/19/2023

Document Path: Z:\Clients\U_X\Cell\Minnesota_Energy_Connection\Permitting\StateRoute_Permits_Application\Figures\Figures.aprx