

**Legend**

- Sandpiper Route Alternative
- Sandpiper Proposed Route
- Adjacent Route Alternatives
- Route Alternative Width
- Reservation Boundary
- Chippewa National Forest
- Scientific & Natural Area
- Wildlife Management Area
- State Forest
- County Boundary
- City / Township Boundary

0 0.65 Miles

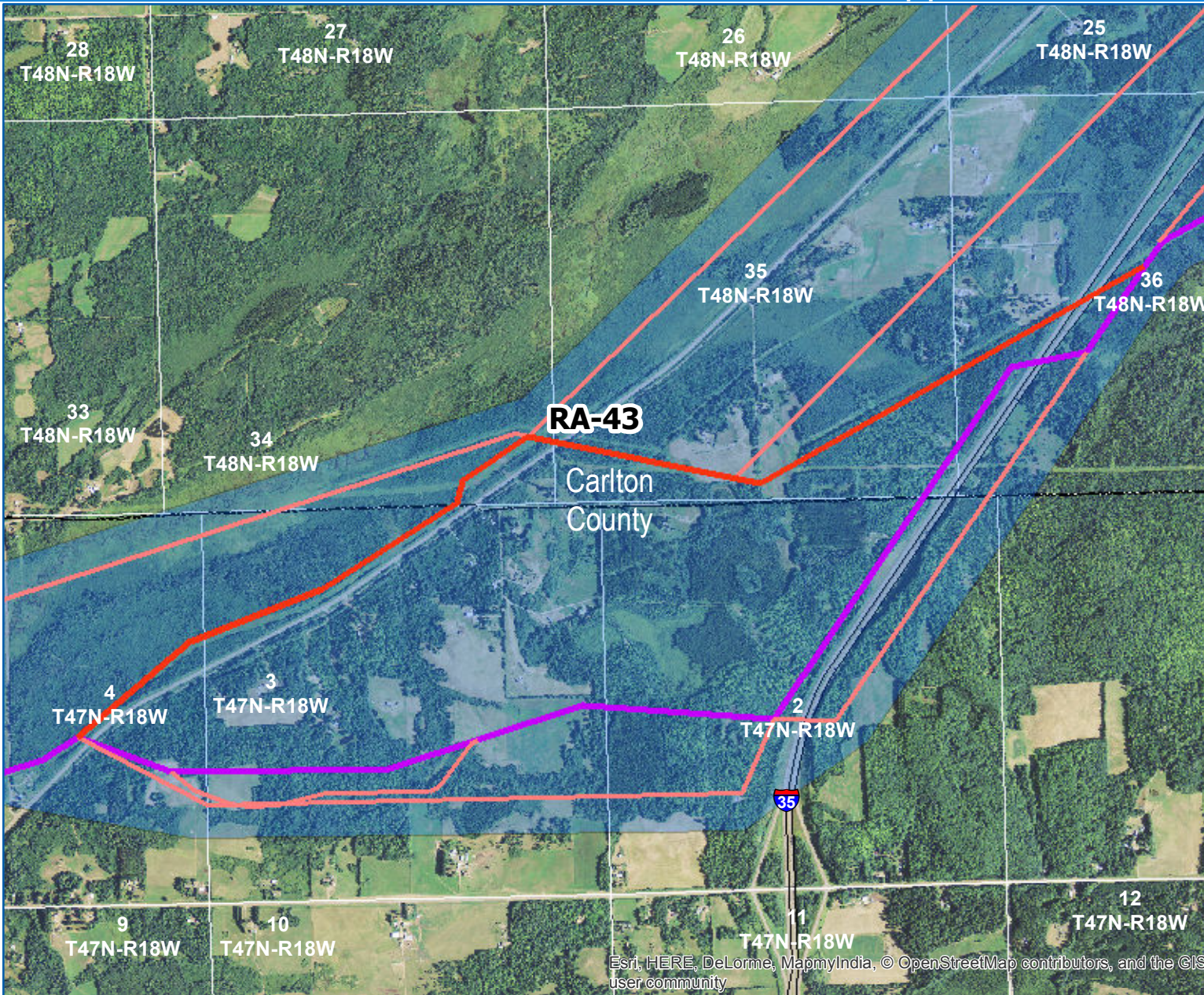

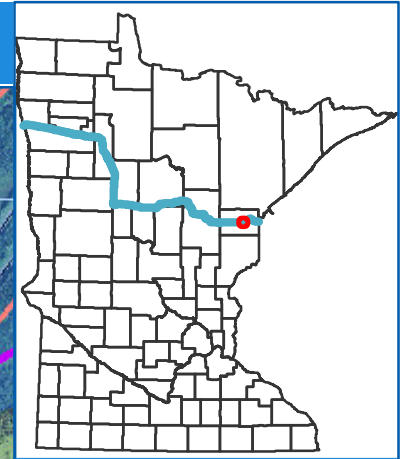

- Legend**
- Sandpiper Route Alternative
  - Sandpiper Proposed Route
  - Adjacent Route Alternatives
  - Route Alternative Width
  - Reservation Boundary
  - Chippewa National Forest
  - Scientific & Natural Area
  - Wildlife Management Area
  - State Forest
  - County Boundary
  - City / Township Boundary

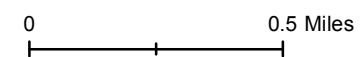

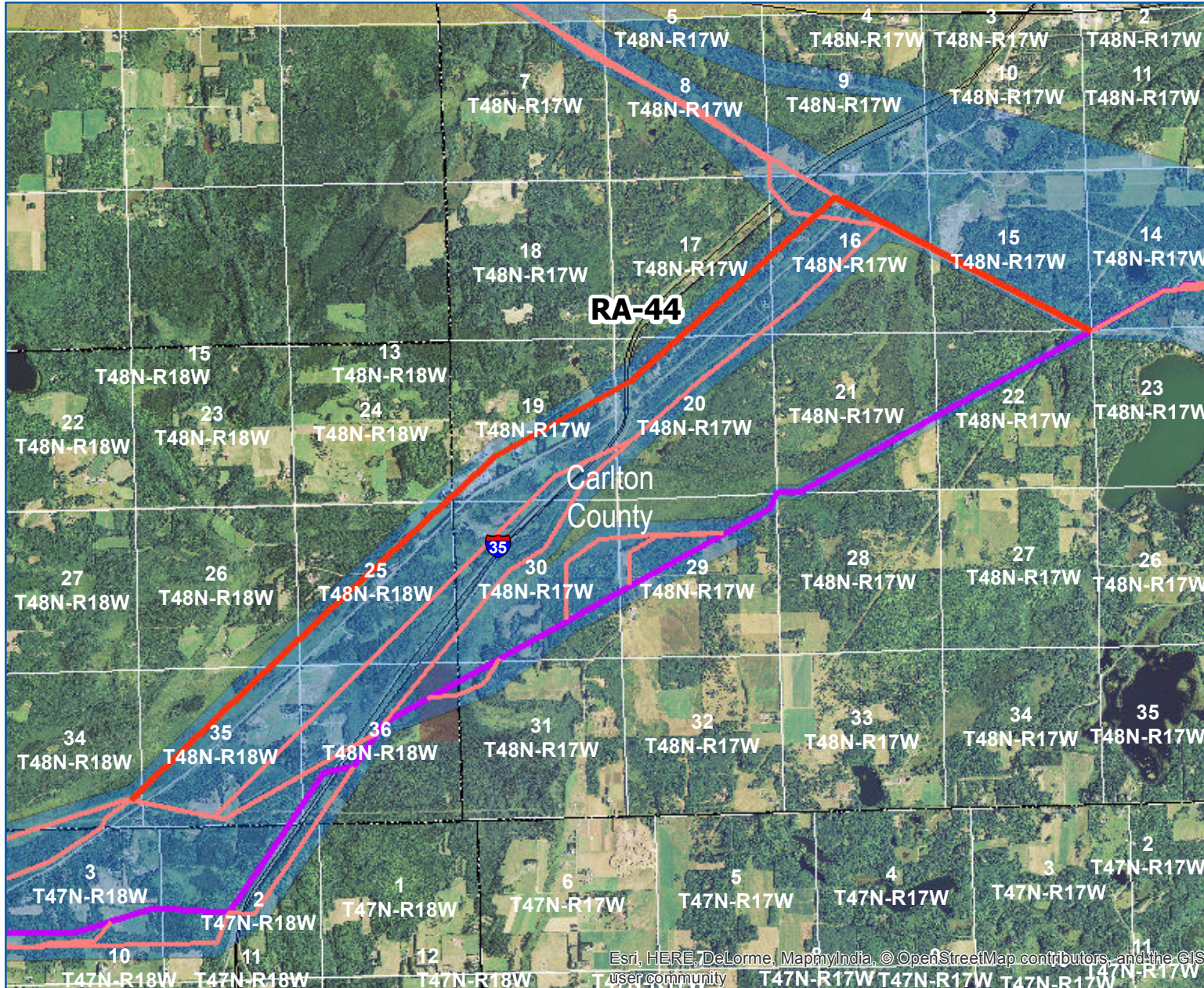
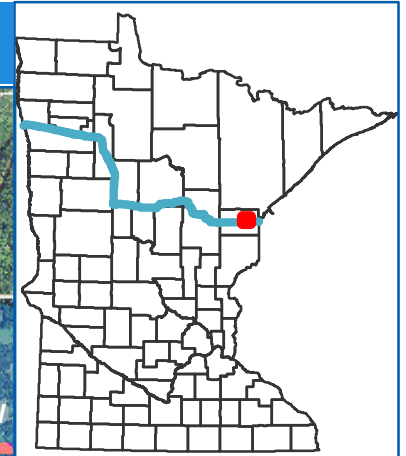

**Legend**

- Sandpiper Route Alternative
- Sandpiper Proposed Route
- Adjacent Route Alternatives
- Route Alternative Width
- Reservation Boundary
- Chippewa National Forest
- Scientific & Natural Area
- Wildlife Management Area
- State Forest
- County Boundary
- City / Township Boundary

0 1 Miles



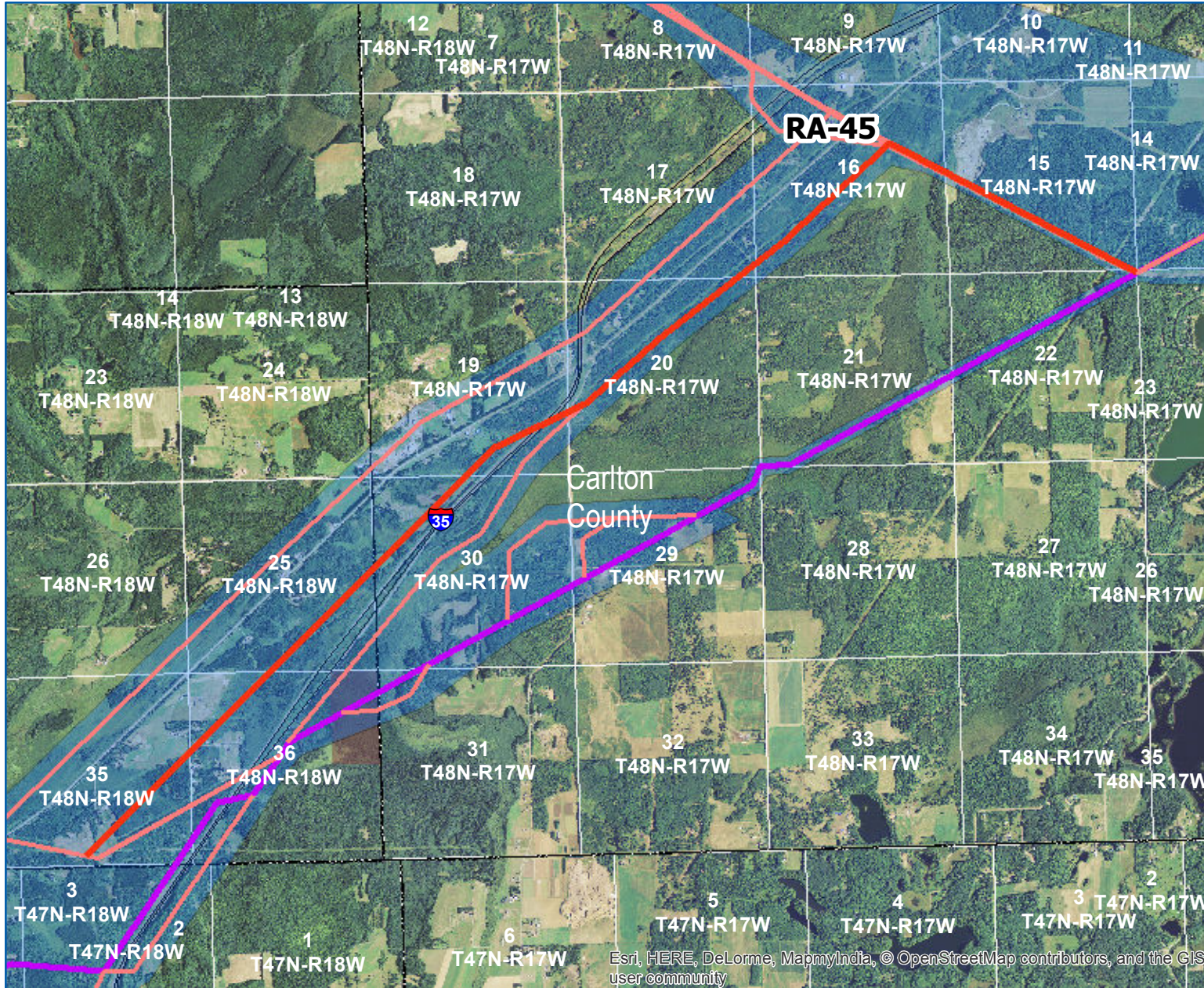
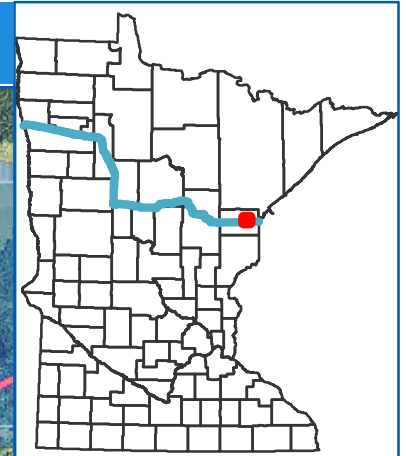

**Legend**

- Sandpiper Route Alternative
- Sandpiper Proposed Route
- Adjacent Route Alternatives
- Route Alternative Width
- Reservation Boundary
- Chippewa National Forest
- Scientific & Natural Area
- Wildlife Management Area
- State Forest
- County Boundary
- City / Township Boundary

0 1 Miles



Esri, HERE, DeLorme, MapmyIndia, © OpenStreetMap contributors, and the GIS user community

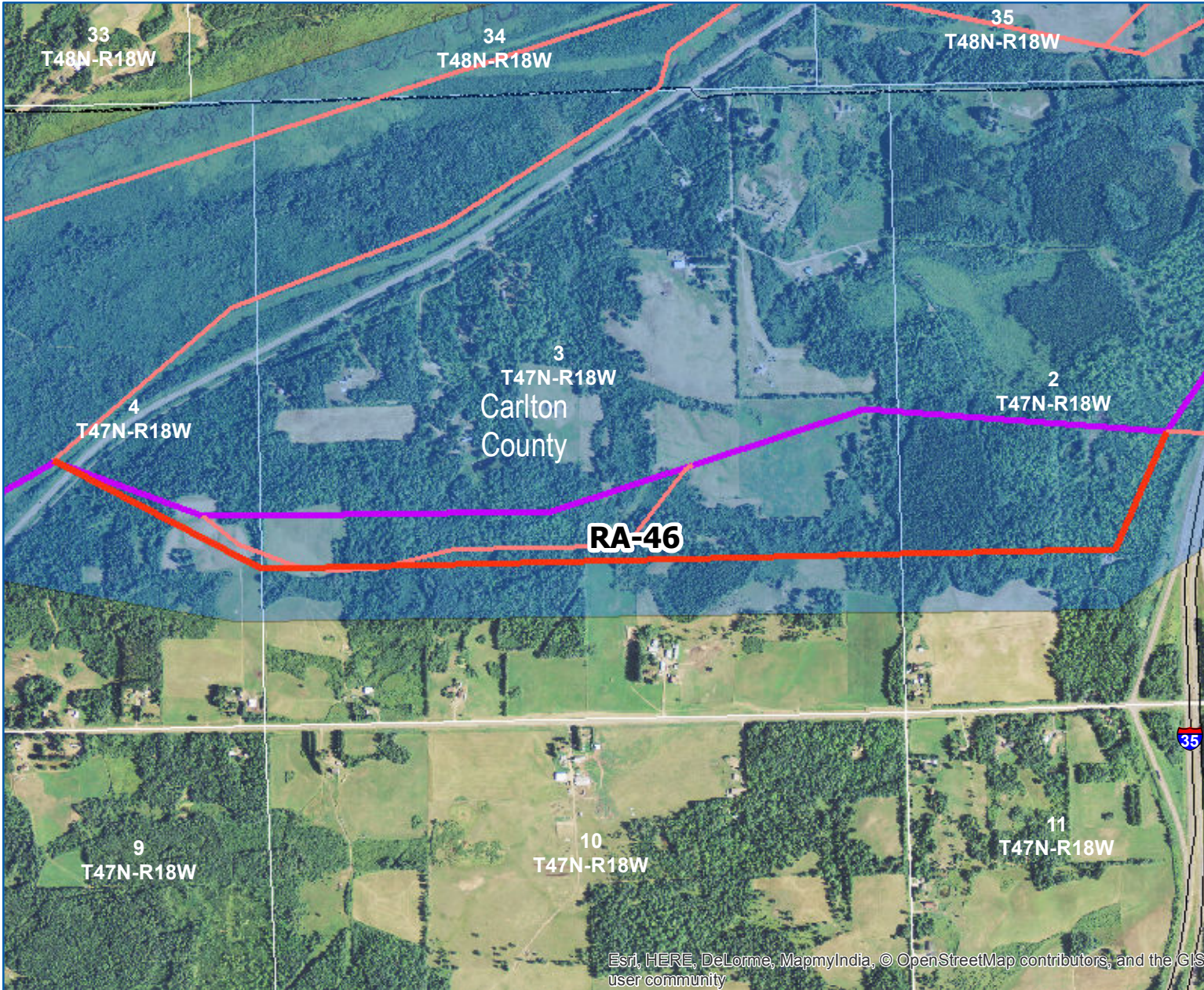

**Legend**

- Sandpiper Route Alternative
- Sandpiper Proposed Route
- Adjacent Route Alternatives
- Route Alternative Width
- Reservation Boundary
- Chippewa National Forest
- Scientific & Natural Area
- Wildlife Management Area
- State Forest
- County Boundary
- City / Township Boundary

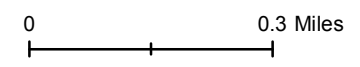

Esri, HERE, DeLorme, MapmyIndia, © OpenStreetMap contributors, and the GIS user community

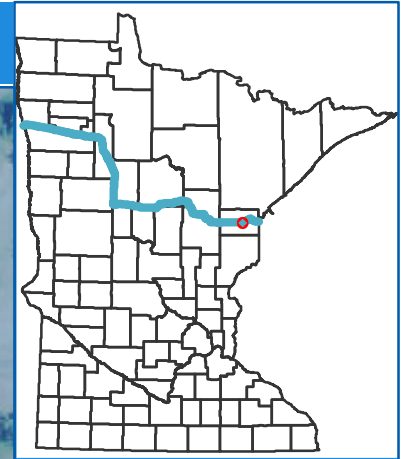

**Legend**

- Sandpiper Route Alternative
- Sandpiper Proposed Route
- Adjacent Route Alternatives
- Route Alternative Width
- Reservation Boundary
- Chippewa National Forest
- Scientific & Natural Area
- Wildlife Management Area
- State Forest
- County Boundary
- City / Township Boundary

0 ————— 0.15 Miles

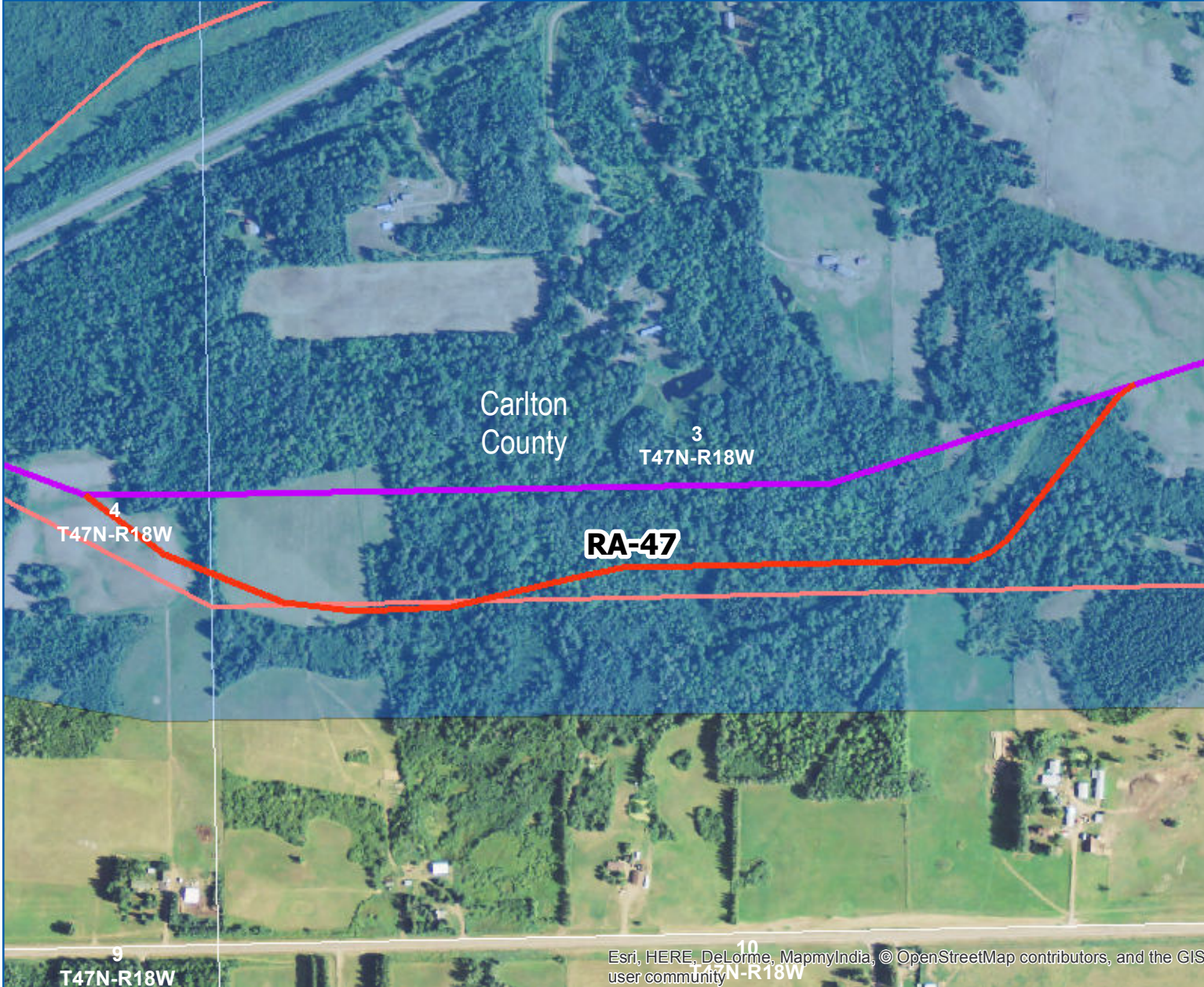

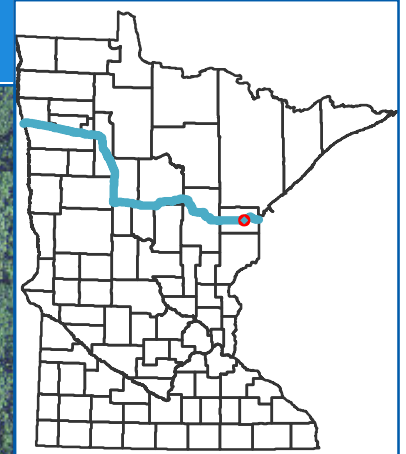

**Legend**

-  Sandpiper Route Alternative
-  Sandpiper Proposed Route
-  Adjacent Route Alternatives
-  Route Alternative Width
-  Reservation Boundary
-  Chippewa National Forest
-  Scientific & Natural Area
-  Wildlife Management Area
-  State Forest
-  County Boundary
-  City / Township Boundary

0 0.2 Miles

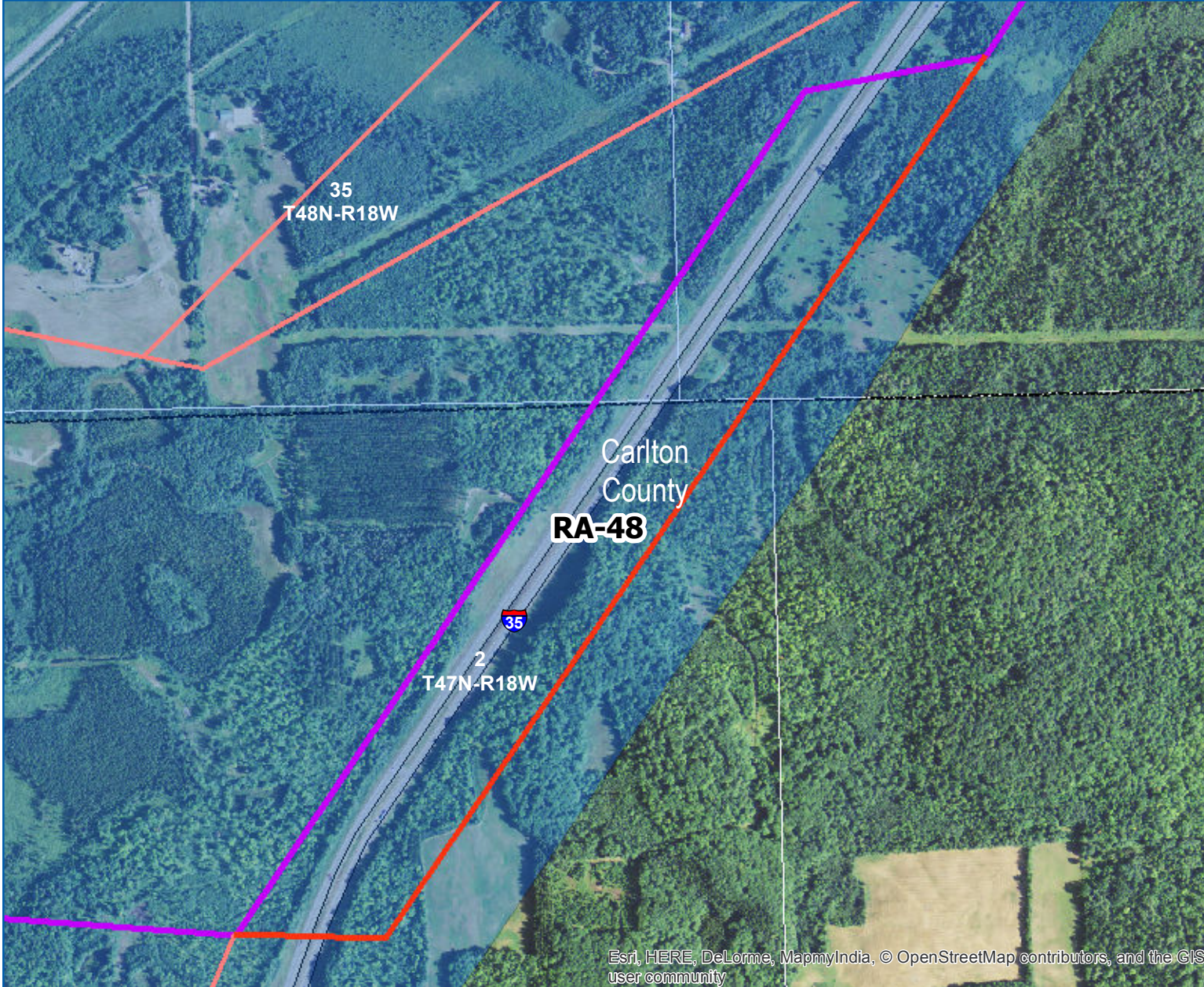

Esri, HERE, DeLorme, MapmyIndia, © OpenStreetMap contributors, and the GIS user community

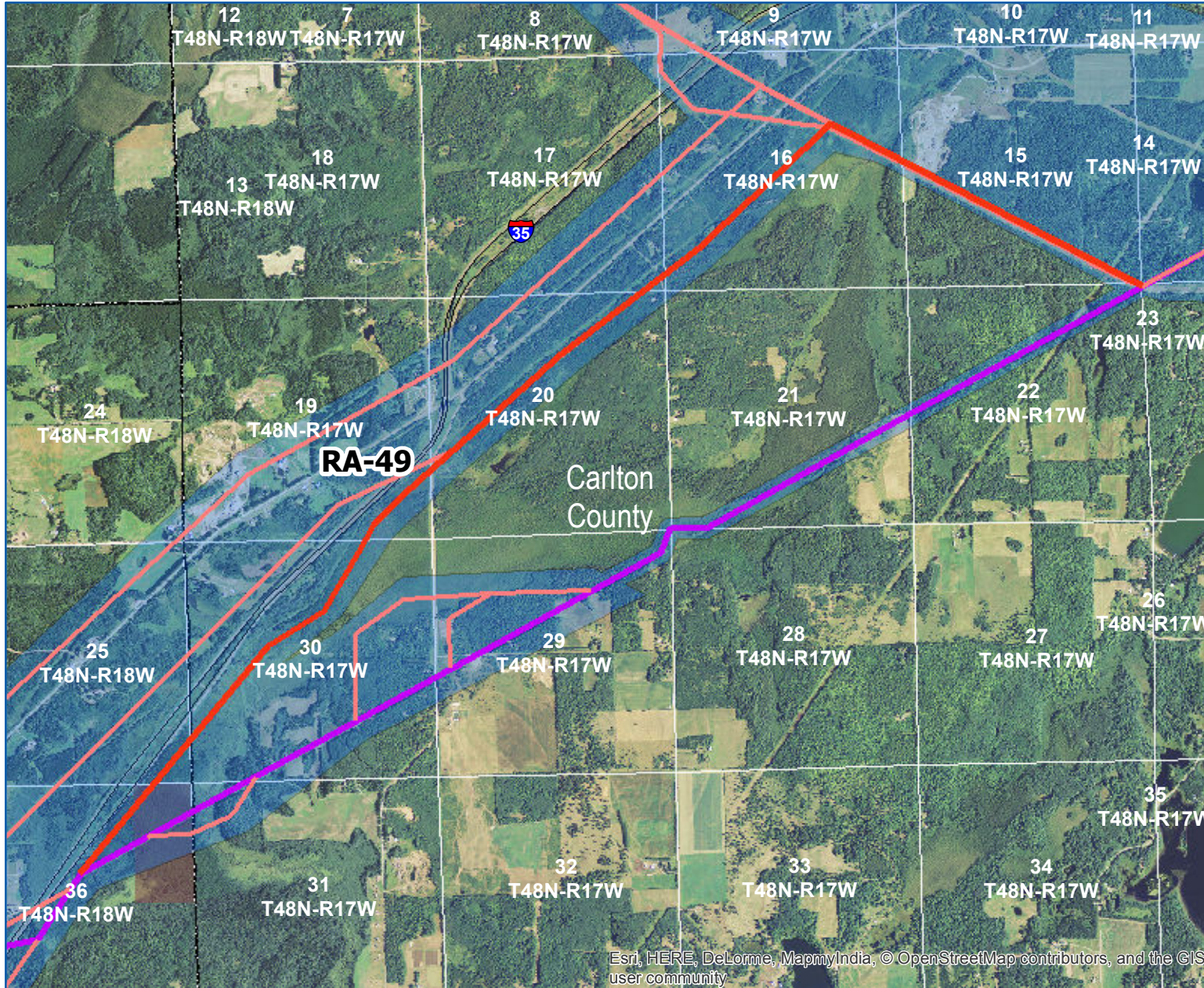
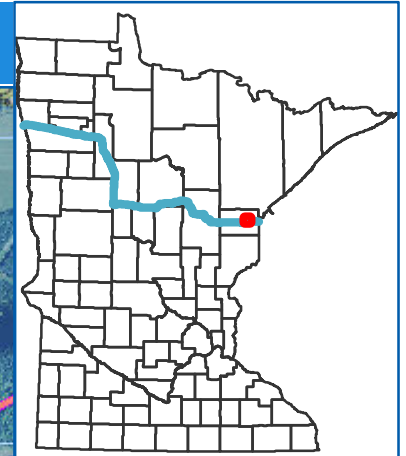

**Legend**

- Sandpiper Route Alternative
- Sandpiper Proposed Route
- Adjacent Route Alternatives
- Route Alternative Width
- Reservation Boundary
- Chippewa National Forest
- Scientific & Natural Area
- Wildlife Management Area
- State Forest
- County Boundary
- City / Township Boundary

0 0.9 Miles





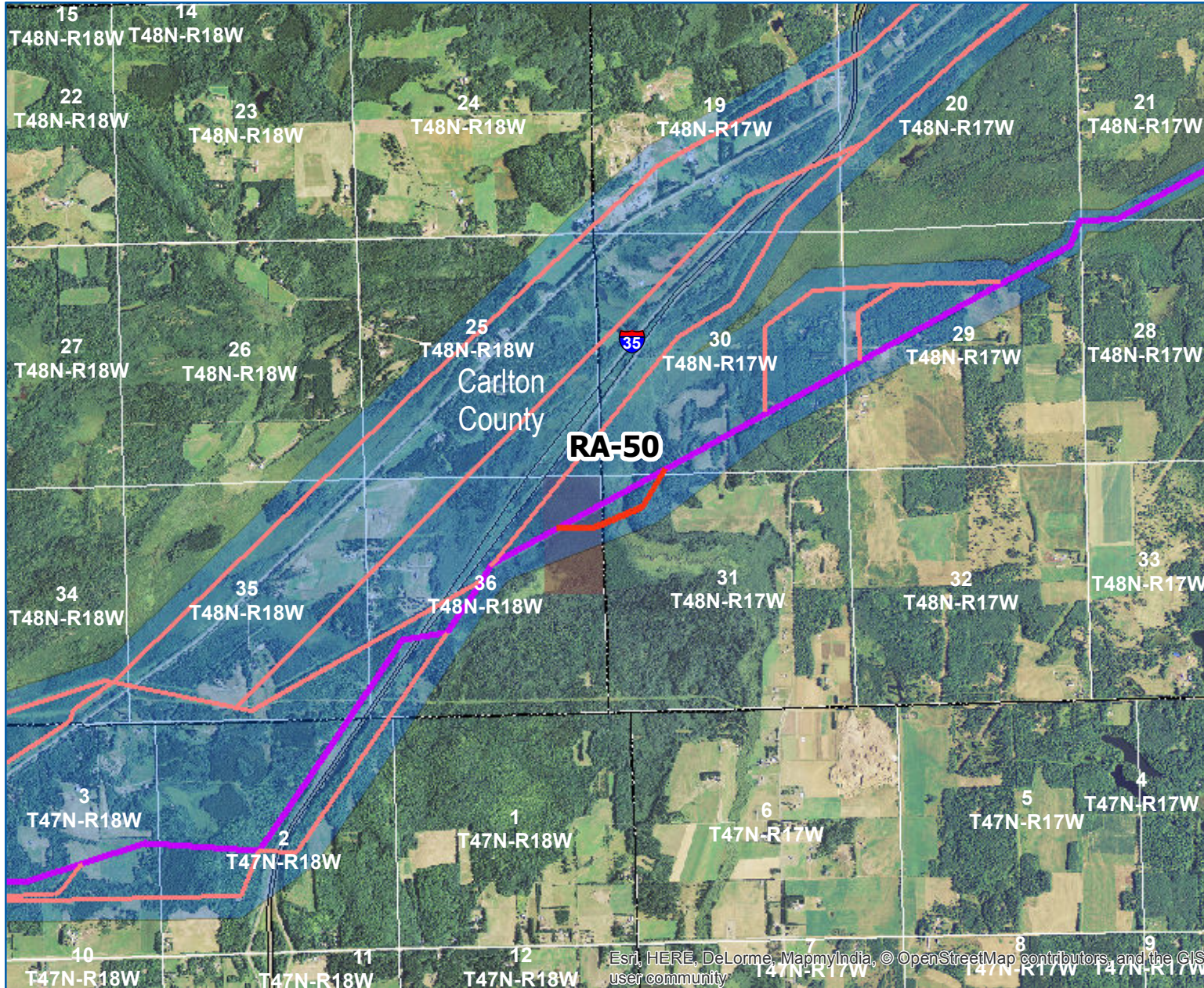
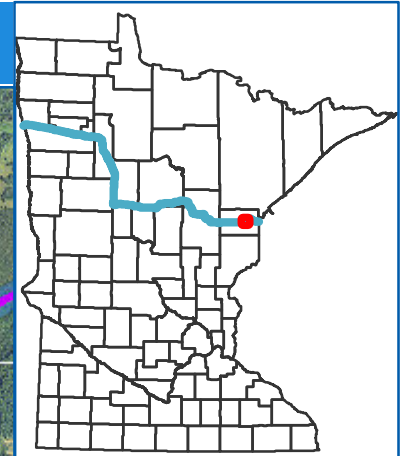

**Legend**

- Sandpiper Route Alternative
- Sandpiper Proposed Route
- Adjacent Route Alternatives
- Route Alternative Width
- Reservation Boundary
- Chippewa National Forest
- Scientific & Natural Area
- Wildlife Management Area
- State Forest
- County Boundary
- City / Township Boundary

0 0.9 Miles



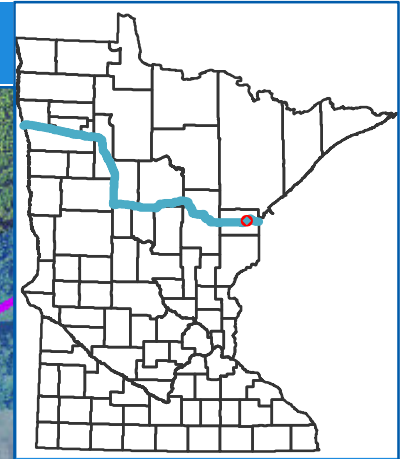

**RA-51**

Carlton  
County

30  
T48N-R17W

29  
T48N-R17W

**Legend**

-  Sandpiper Route Alternative
-  Sandpiper Proposed Route
-  Adjacent Route Alternatives
-  Route Alternative Width
-  Reservation Boundary
-  Chippewa National Forest
-  Scientific & Natural Area
-  Wildlife Management Area
-  State Forest
-  County Boundary
-  City / Township Boundary

0 0.2 Miles



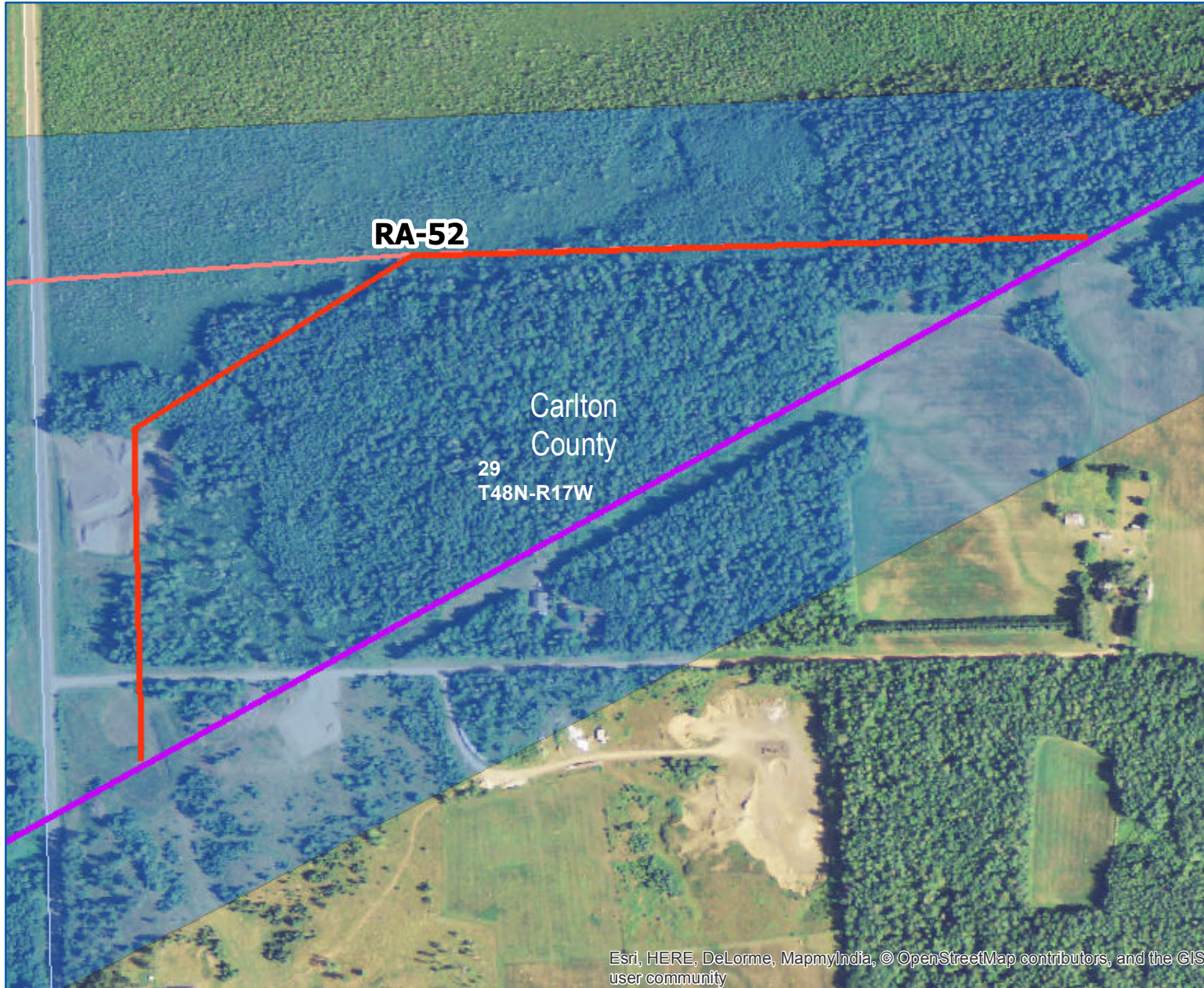
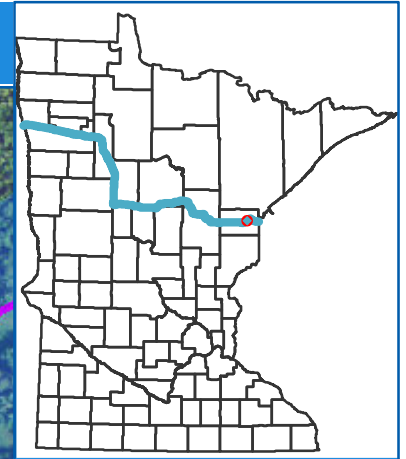

**Legend**

- Sandpiper Route Alternative
- Sandpiper Proposed Route
- Adjacent Route Alternatives
- Route Alternative Width
- Reservation Boundary
- Chippewa National Forest
- Scientific & Natural Area
- Wildlife Management Area
- State Forest
- County Boundary
- City / Township Boundary

0 0.1 Miles



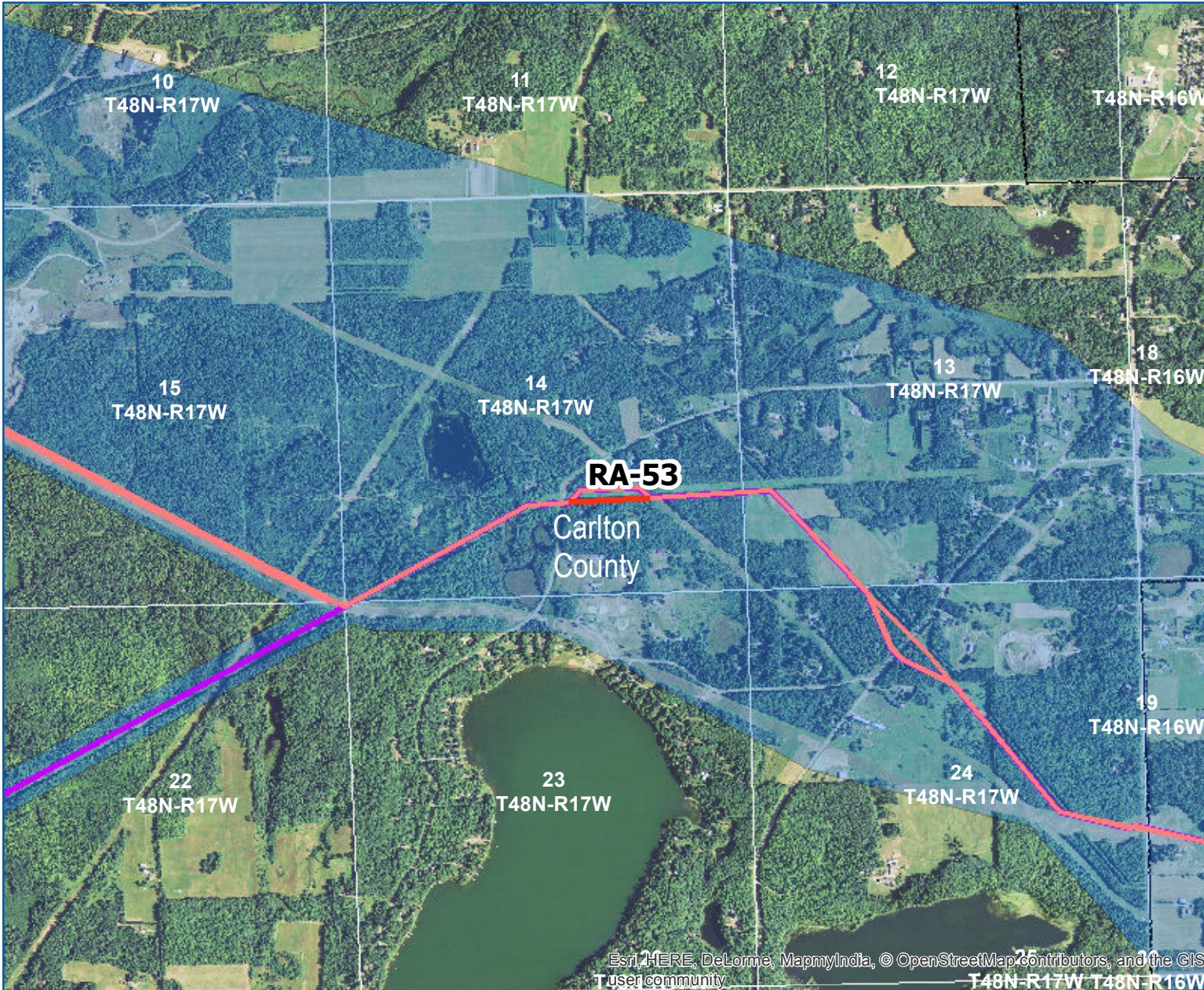
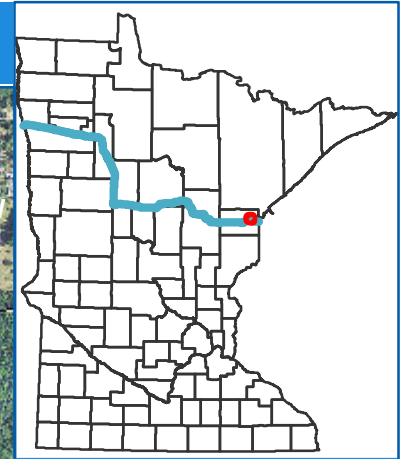

**Legend**

-  Sandpiper Route Alternative
-  Sandpiper Proposed Route
-  Adjacent Route Alternatives
-  Route Alternative Width
-  Reservation Boundary
-  Chippewa National Forest
-  Scientific & Natural Area
-  Wildlife Management Area
-  State Forest
-  County Boundary
-  City / Township Boundary

0 0.5 Miles



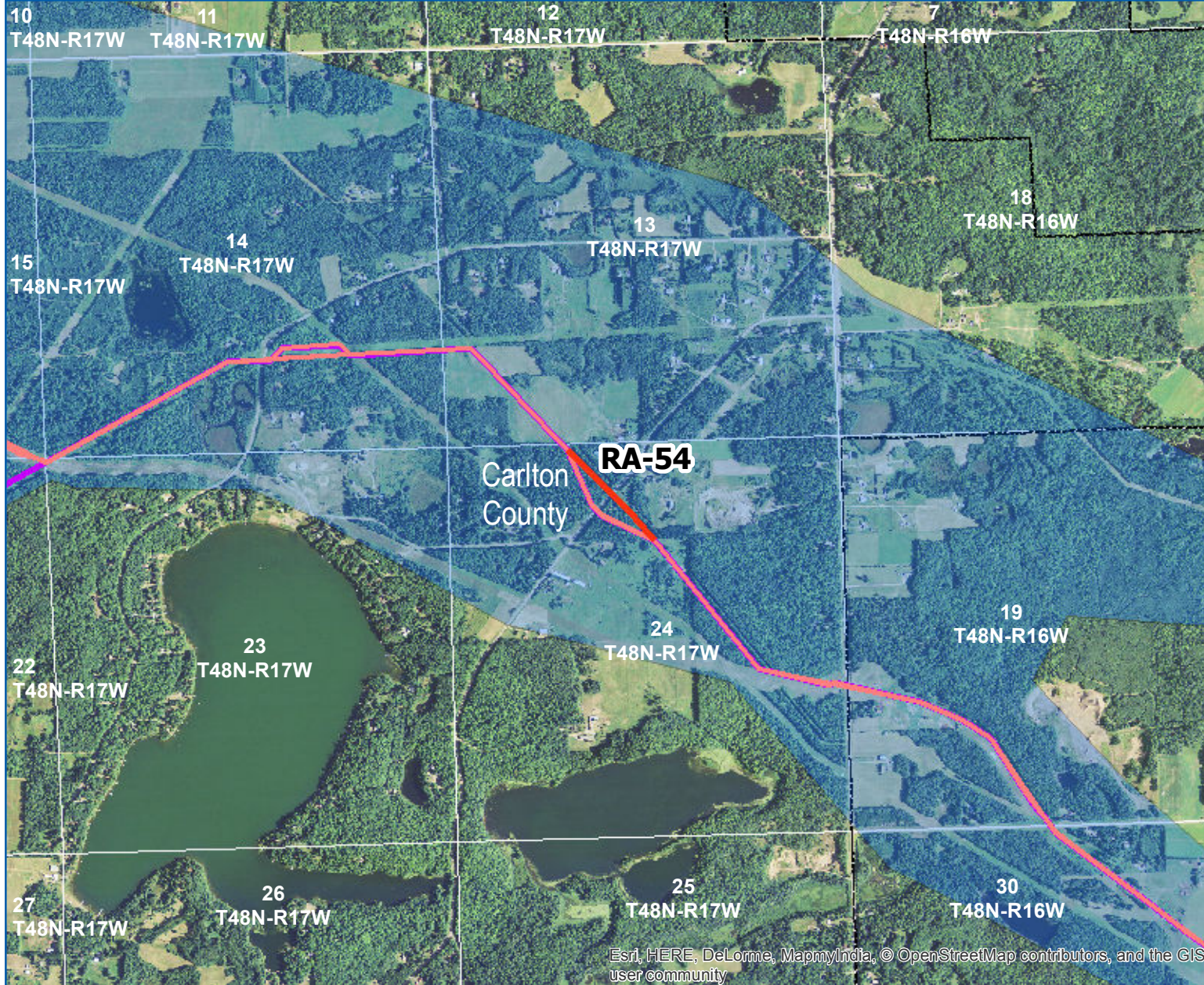
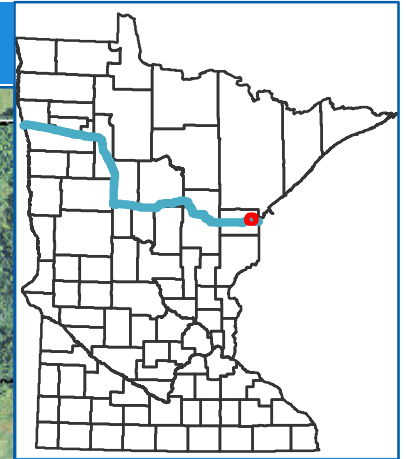

**Legend**

- Sandpiper Route Alternative
- Sandpiper Proposed Route
- Adjacent Route Alternatives
- Route Alternative Width
- Reservation Boundary
- Chippewa National Forest
- Scientific & Natural Area
- Wildlife Management Area
- State Forest
- County Boundary
- City / Township Boundary

