

SEE SHEET 5B

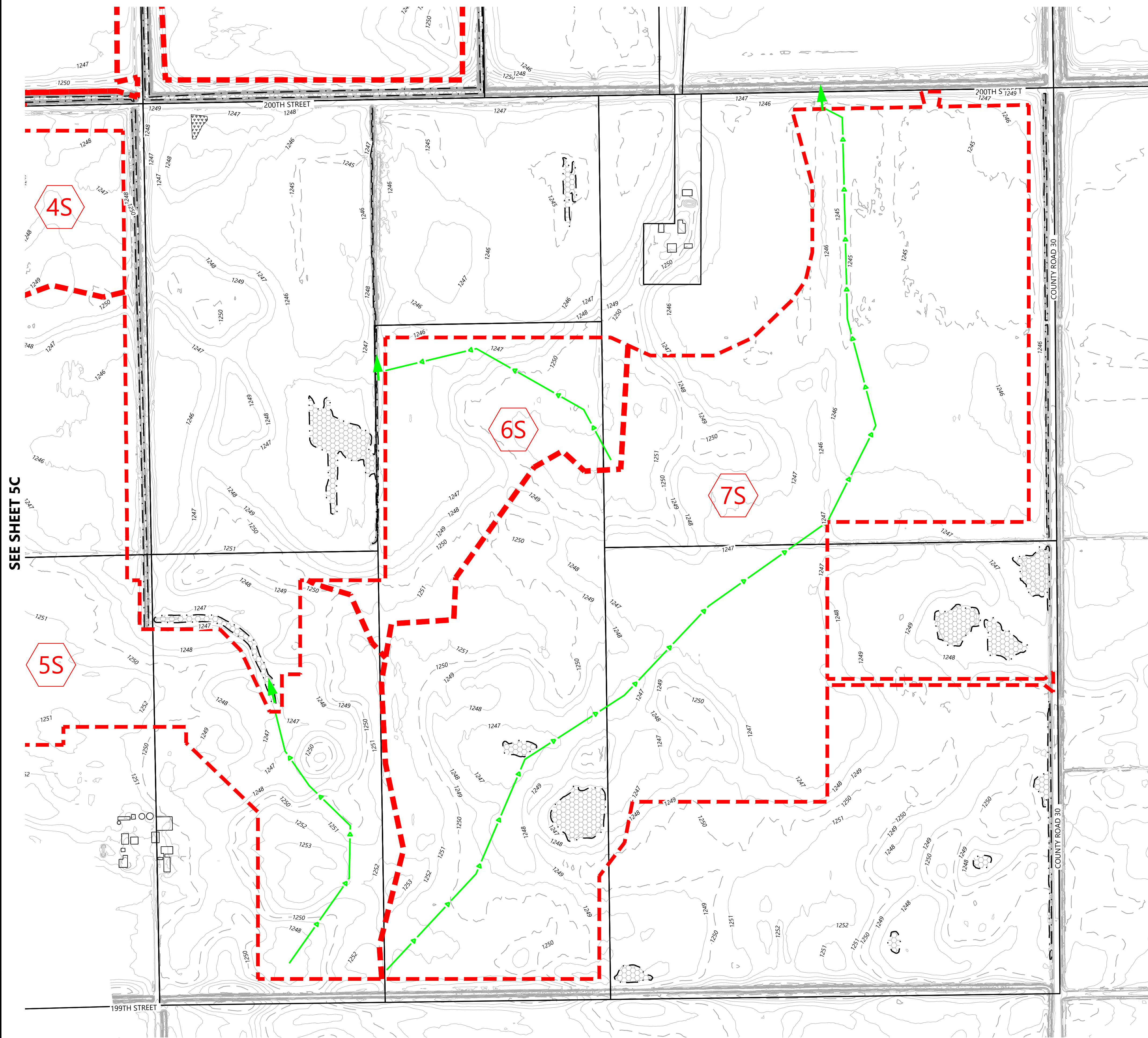

LEGEND:

- 900 — PROJECT BOUNDARY
- - - EX. INDEX CONTOUR
- - - EX. INTERVAL CONTOUR
- ~ ~ ~ EX. TREELINE
- ==== EX. PAVED ROAD
- EX. GRAVEL ROAD
- - - EX. CULVERT
- - - EX. STREAM CHANNEL
- ▨ EX. WETLAND
- ▨ EX. FEMA FLOOD HAZARD ZONE
- - - EX. ONSITE DRAINAGE AREA BOUNDARY
- - - EX. OFFSITE DRAINAGE AREA BOUNDARY
- EX. TIME OF CONCENTRATION LINE
- ← DISCHARGE LOCATION
- ① DRAINAGE AREA LABEL

Westwood

Phone (320) 253-9495 3701 12th Street North, Suite 206
 Fax (320) 358-2001 St. Cloud, MN 56303
 TollFree (800) 270-9495 westwoodps.com
 Westwood Professional Services, Inc.

PREPARED FOR:



Midwest Solar DevCo CEI, LLC
 47908 Oak Ridge Place Harrisburg, SD 57032

REVISIONS:

#	DATE	COMMENT

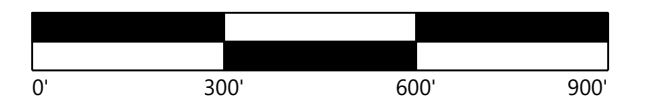

Hayward Solar Project

Freeborn County, MN

Existing Drainage Map

NOT FOR CONSTRUCTION

DATE: 03/23/2021

SHEET: 5D

SEE SHEET 5C

D:\2021\03\23\2021\032321\032321.dwg, 3/23/2021 8:44 AM, Con, Eastman

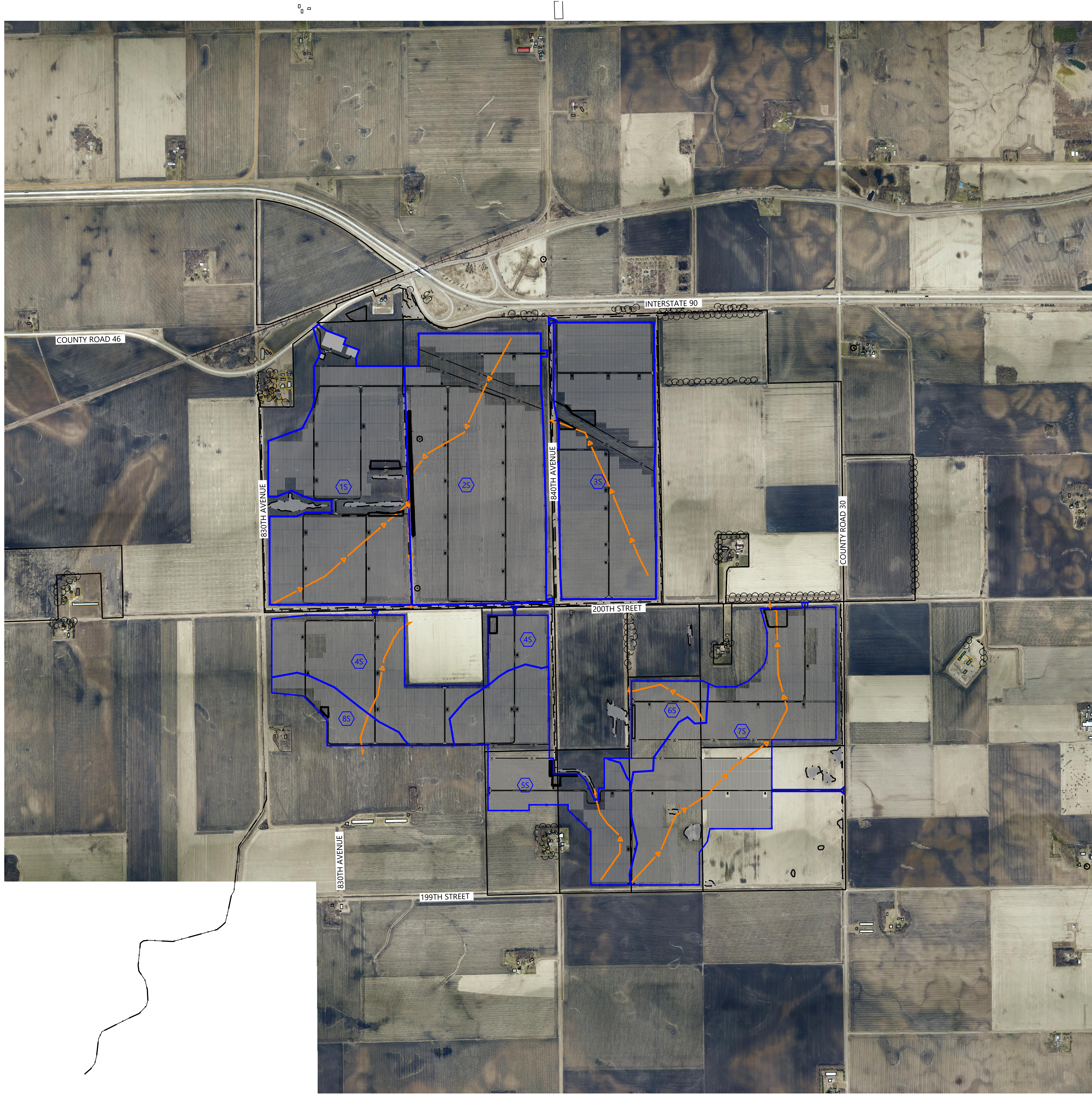

- LEGEND:**
- PROJECT BOUNDARY
 - EX. INDEX CONTOUR
 - EX. INTERVAL CONTOUR
 - EX. TREELINE
 - EX. PAVED ROAD
 - EX. GRAVEL ROAD
 - EX. CULVERT
 - EX. STREAM CHANNEL
 - EX. WETLAND
 - FEMA FLOOD HAZARD ZONE
 - PROPOSED SOLAR ARRAY
 - PROPOSED ACCESS ROAD
 - PROPOSED LOW WATER CROSSING
 - PROPOSED SECURITY FENCE
 - PROPOSED ELECTRICAL EQUIPMENT
 - PROPOSED LAYDOWN YARD
 - PROPOSED INDEX CONTOUR
 - PROPOSED INTERVAL CONTOUR
 - PROPOSED CULVERT
 - PROPOSED STORM SEWER
 - PROPOSED DRAIN TILE
 - PROPOSED STORM STRUCTURE
 - PROPOSED FLARED END SECTION W/RIP RAP
 - PROPOSED ONSITE DRAINAGE AREA BOUNDARY
 - PROPOSED OFFSITE DRAINAGE AREA BOUNDARY
 - PROPOSED TIME OF CONCENTRATION LINE
 - DISCHARGE LOCATION
 - DRAINAGE AREA LABEL

PREPARED FOR:

Capital Dynamics

Midwest Solar DevCo CEI, LLC
 47908 Oak Ridge Place Harrisburg, SD 57032

REVISIONS:

#	DATE	COMMENT

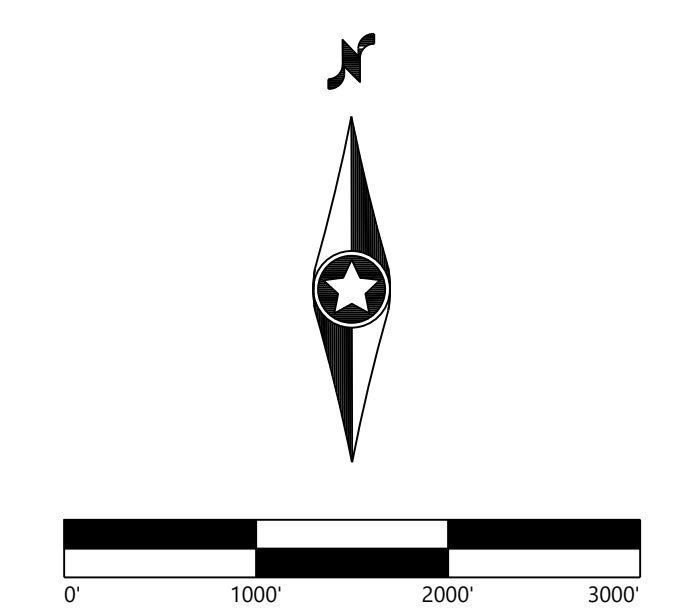

Hayward Solar Project
 Freeborn County, MN

Proposed Drainage Map Overall

NOT FOR CONSTRUCTION

DATE: 03/23/2021
 SHEET: 6

3/23/2021 10:00 AM W:\03032021\03032021\03032021_1845_Anti_Erosion.dwg

PREPARED FOR:



Midwest Solar DevCo CEI, LLC
 47908 Oak Ridge Place Harrisburg, SD 57032

REVISIONS:

#	DATE	COMMENT

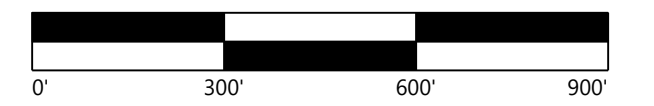

**Hayward
 Solar Project**
 Freeborn County, MN

Proposed Drainage
 Map

NOT FOR CONSTRUCTION

DATE: 03/23/2021

SHEET: 6A

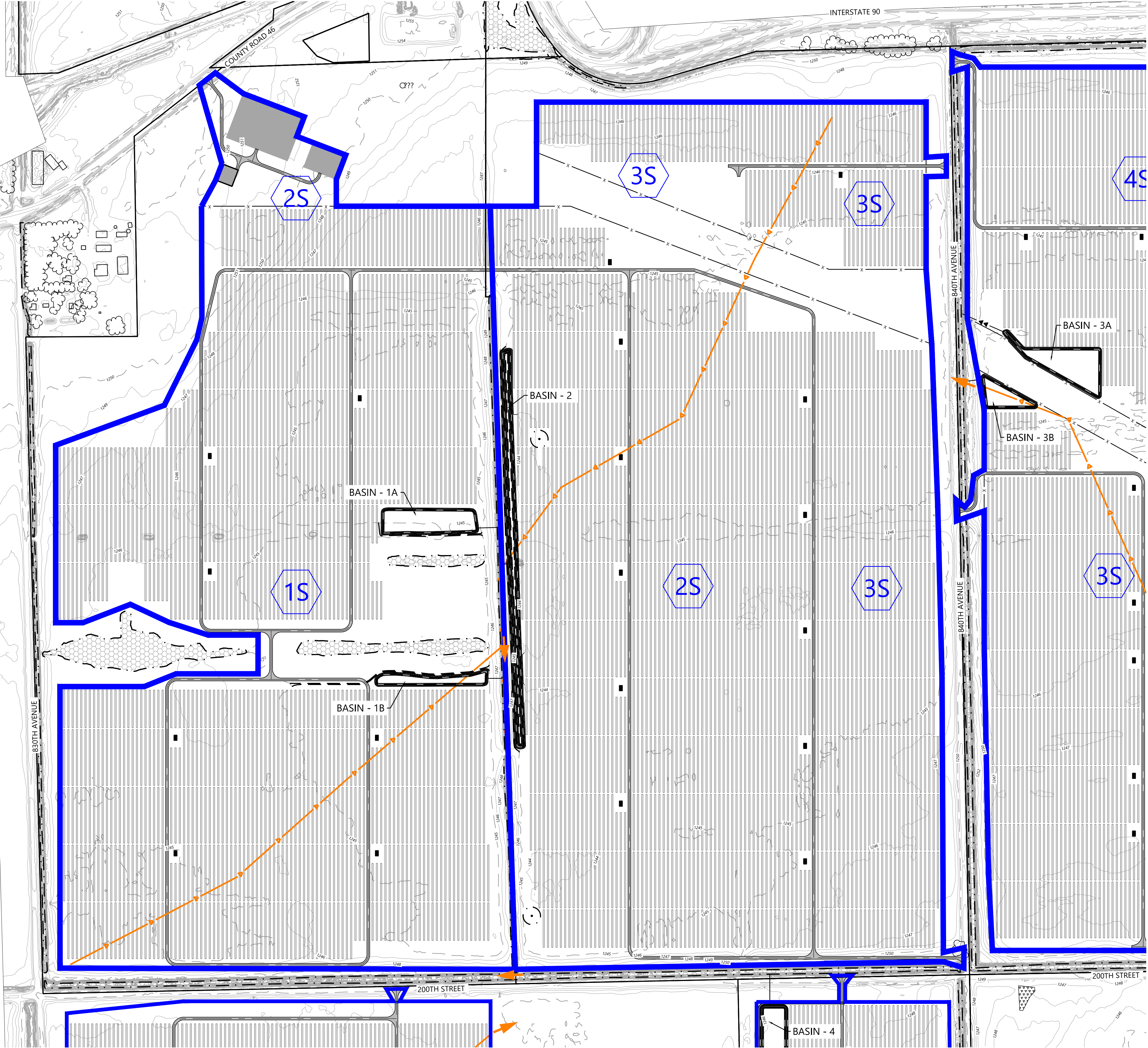

- LEGEND:**
- 900 PROJECT BOUNDARY
 - EX. INDEX CONTOUR
 - EX. INTERVAL CONTOUR
 - EX. TREELINE
 - EX. PAVED ROAD
 - EX. GRAVEL ROAD
 - EX. CULVERT
 - EX. STREAM CHANNEL
 - EX. WETLAND
 - FEMA FLOOD HAZARD ZONE
 - PROPOSED SOLAR ARRAY
 - PROPOSED ACCESS ROAD
 - PROPOSED LOW WATER CROSSING
 - PROPOSED SECURITY FENCE
 - PROPOSED ELECTRICAL EQUIPMENT
 - PROPOSED LAYDOWN YARD
 - 900 PROPOSED INDEX CONTOUR
 - PROPOSED INTERVAL CONTOUR
 - PROPOSED CULVERT
 - PROPOSED STORM SEWER
 - PROPOSED DRAIN TILE
 - PROPOSED STORM STRUCTURE
 - PROPOSED FLARED END SECTION W/RIP RAP
 - PROPOSED ONSITE DRAINAGE AREA BOUNDARY
 - PROPOSED OFFSITE DRAINAGE AREA BOUNDARY
 - PROPOSED TIME OF CONCENTRATION LINE
 - DISCHARGE LOCATION
 - 1 DRAINAGE AREA LABEL

SEE SHEET 6B

SEE SHEET 6C

3/23/2021 10:00 AM W:\03032021\Hayward Solar\DWG\03032021_03.dwg (1/23/2021 8:44 AM Local)