



This information is for environmental review purposes only.

	Location of Project Work
	Delineated Wetland (2012-3)
	PEM
	PFO
	PSS
	PEM / PSS

1:6,000
0 250 500 Feet

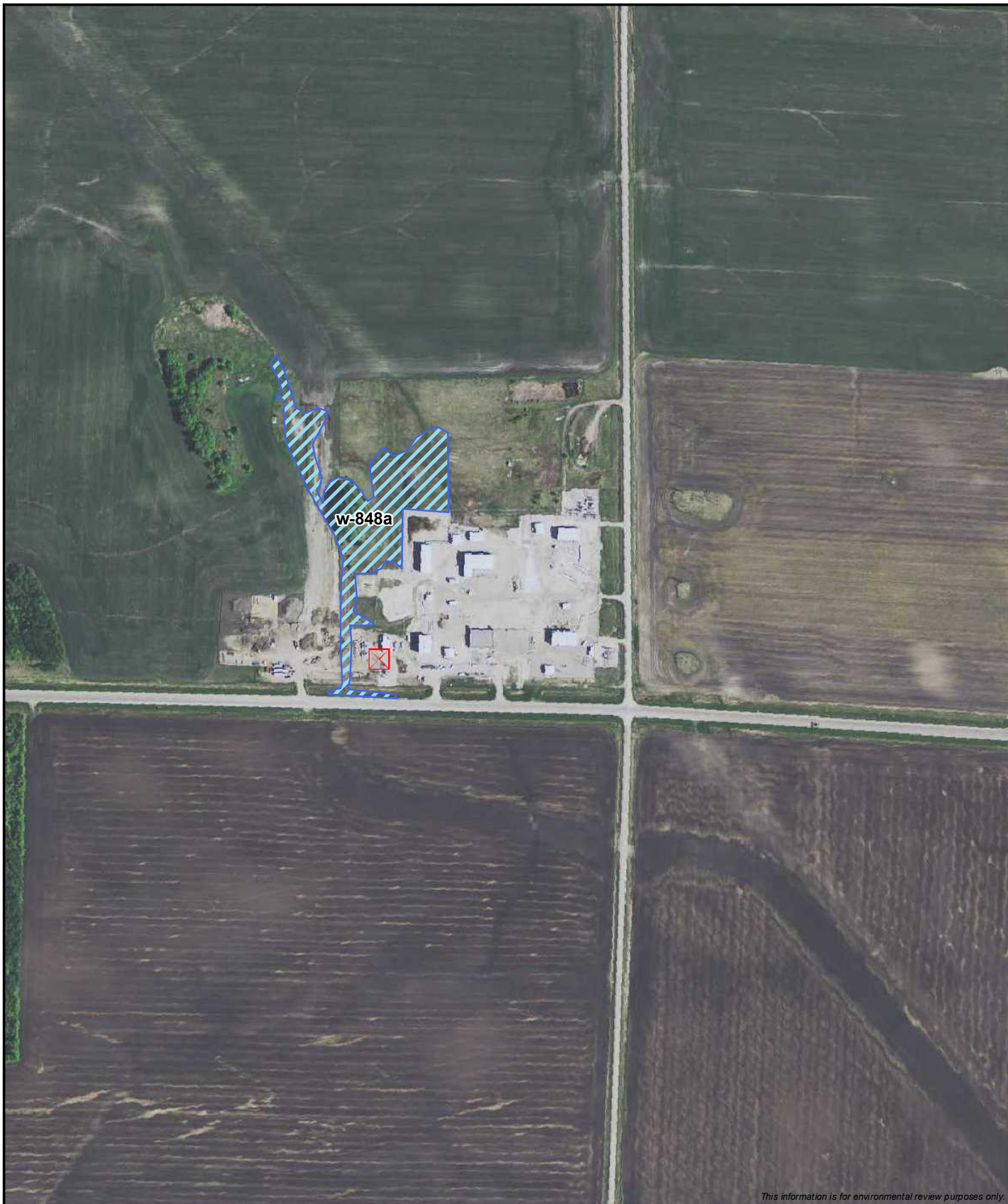

ENBRIDGE

Donaldson Pump Station
Line 67 Enhancement Project
Enbridge Energy, LLC

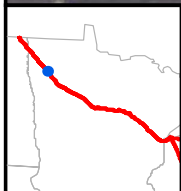

This information is for environmental review purposes only.



-  Approximate Location of Project Work
-  Delineated Wetland - PEM

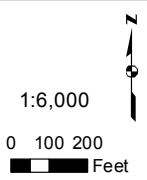

Viking Station
Line 67 Station Upgrade Project
Enbridge Energy, LP



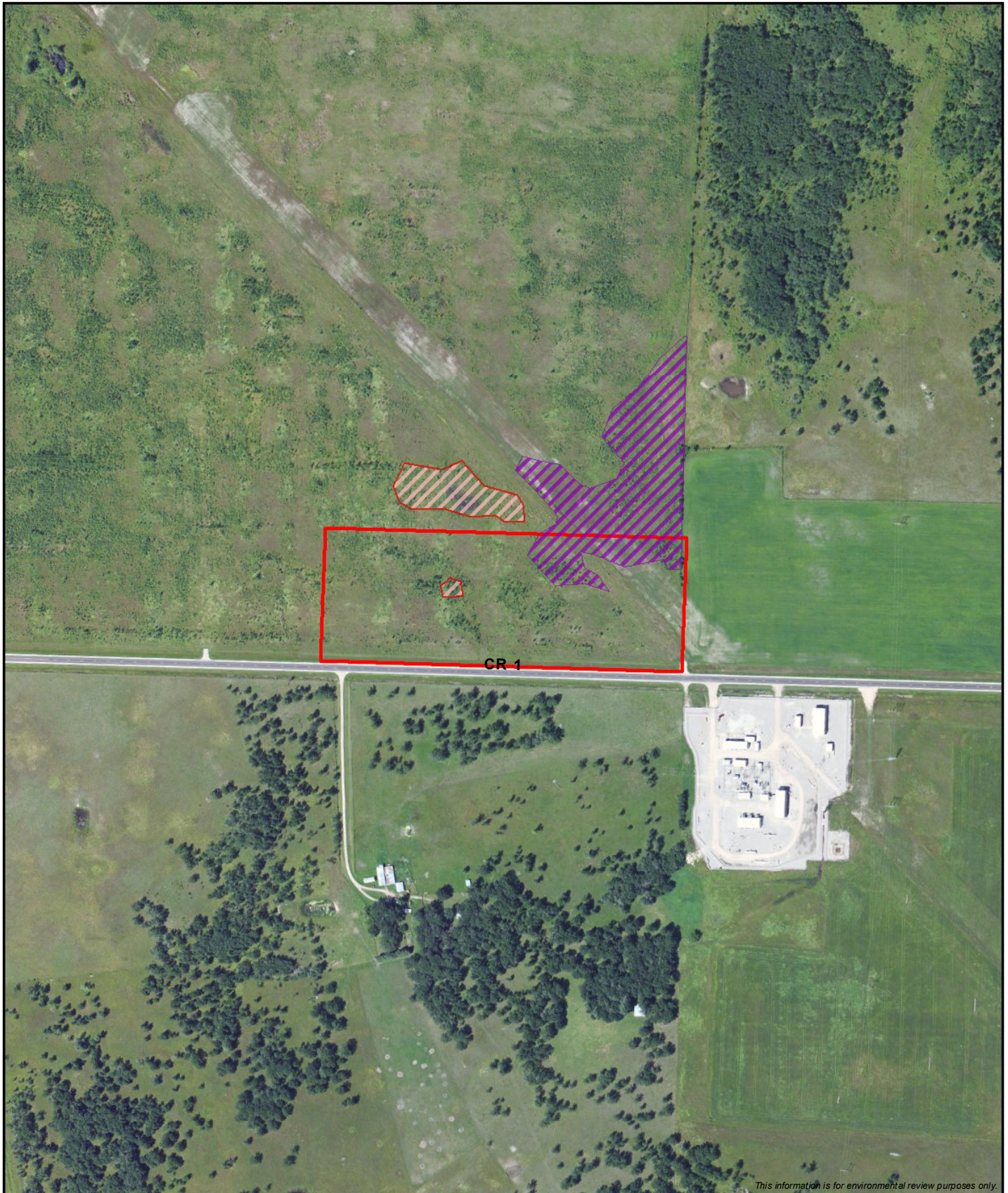



This information is for environmental review purposes only.

	<ul style="list-style-type: none"> Location of Project Work Delineated Wetland (2012-3) PEM PFO PSS PEM / PSS <div style="text-align: center;"> <p>1:6,000</p> <p>0 250 500</p> <p>Feet</p> </div>	<div style="text-align: center;"> </div> <div style="text-align: center; margin-top: 20px;"> <h2 style="margin: 0;">Plummer Pump Station</h2> <h3 style="margin: 0;">Line 67 Enhancement Project</h3> <p style="margin: 0;">Enbridge Energy, LLC</p> </div> <div style="text-align: right; margin-top: 20px;"> </div>
<p>M:\Clients\D-FEEL\Mainline_Enhancement_ArcGIS\2013\06\StationMaps\EEL_Station_ResourceMaps4.mxd</p>	<p>REVISED: 06/25/2013</p>	<p>DRAWN BY: RGCutting</p>



This information is for environmental review purposes only.

	<ul style="list-style-type: none"> Approximate Location of Project Work Delineated Wetland - PEM Delineated Wetland - PFO Delineated Wetland - PSS <p style="text-align: center;">1:6,000</p> <p style="text-align: center;">0 100 200 Feet</p>	<p style="text-align: center;">Clearbrook Terminal Line 67 Station Upgrade Project Enbridge Energy, LP</p> <div style="display: flex; justify-content: space-between; align-items: center;">   </div> <p style="font-size: small;">REVISED: 09/26/2012 DRAWN BY: RGCutting</p>
--	---	---



This information is for informational review purposes only.

	<ul style="list-style-type: none"> Location of Project WorkDelineated Wetland (2012-3)<ul style="list-style-type: none"> PEM PFO PSS PEM / PSS	 1:6,000 0 250 500 Feet	Cass Lake South Pump Station Line 67 Enhancement Project Enbridge Energy, LLC		
--	---	-------------------------------	--	--	--



This information is for environmental review purposes only.

	<p> Approximate Location of Project Work</p> <p> Waterbody</p> <p> Delineated Wetland - P</p> <p>1:6,000</p> <p>0 100 200 Feet</p>	<p>Deer River Station Line 67 Station Upgrade Project Enbridge Energy, LP</p>
M:\Clients\D-FEEL\Mainline_Enhancement_ArcGIS\2012\09\StationMaps\EEL_Station_ResourceMaps.mxd		REVISED: 09/26/2012 DRAWN BY: RGCutting



This information is for environmental review purposes only.

	<ul style="list-style-type: none"> Location of Project Work Delineated Wetland (2012-3) PEM PFO PSS PEM / PSS <div style="text-align: center;"> <p>1:6,000</p> <p>0 250 500</p> <p>Feet</p> </div>	<div style="text-align: center;"> </div> <div style="text-align: center; margin-top: 10px;"> <h3>Floodwood Pump Station</h3> <p>Line 67 Enhancement Project Enbridge Energy, LLC</p> </div> <div style="text-align: right; margin-top: 10px;"> </div>
<p>M:\Clients\D-FEEL\Mainline_Enhancement_ArcGIS\2013\06\StationMaps\EEL_Station_ResourceMaps4.mxd</p>	<p>REVISED: 06/25/2013</p>	<p>DRAWN BY: RGCutting</p>