

Appendix A

Bypass Lateral Map Book

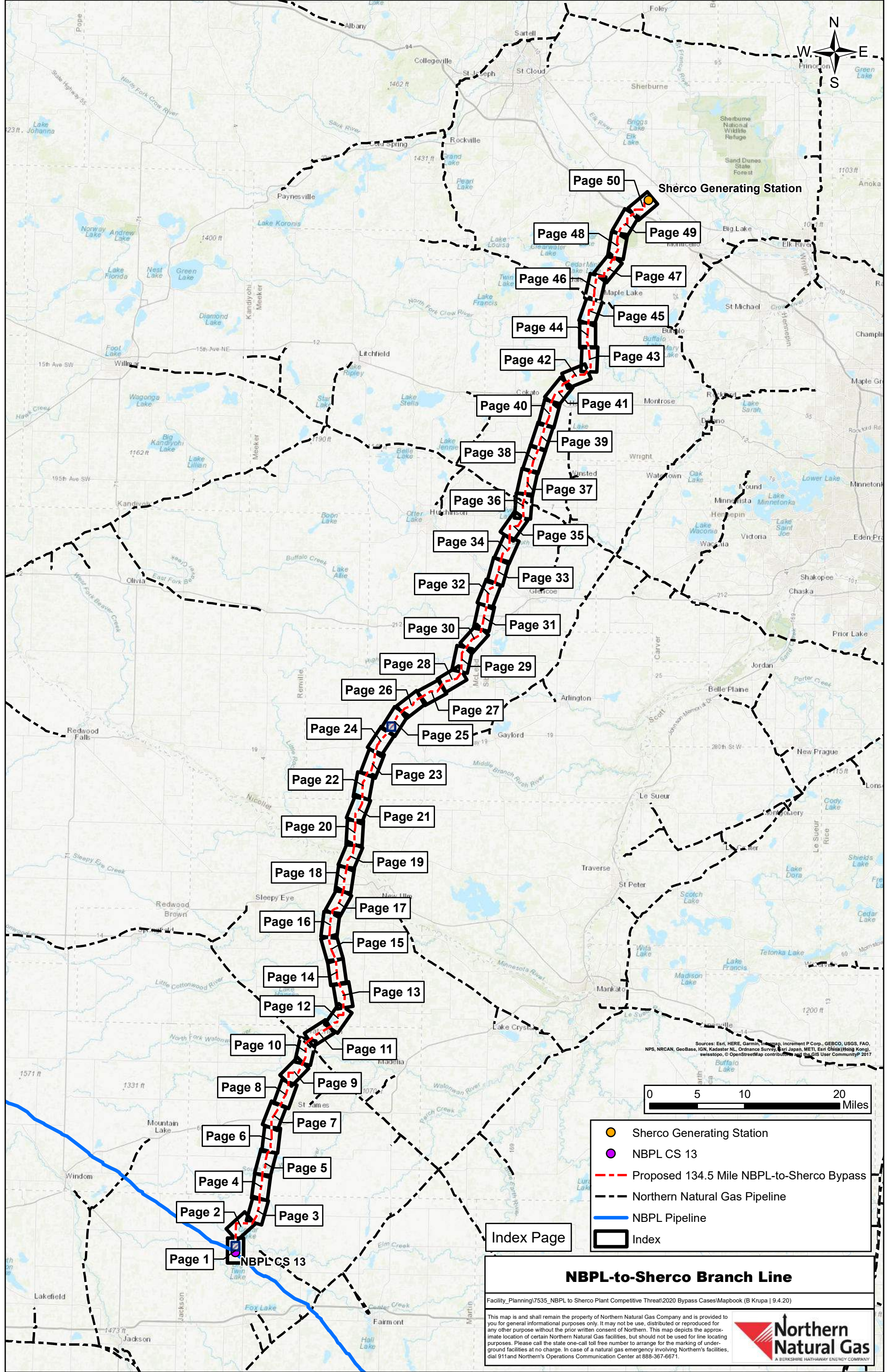

Sources: Esri, HERE, Garmin, Inmap, Increment P Corp., GEBCO, USGS, FAO, NPS, NRCAN, GeoBase, IGN, Kadaster NL, Ordnance Survey, Esri Japan, METI, Esri China (Hong Kong), swisstopo, © OpenStreetMap contributors, and the GIS User Community P 2017

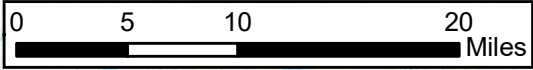

- Sherco Generating Station
- NBPL CS 13
- Proposed 134.5 Mile NBPL-to-Sherco Bypass
- Northern Natural Gas Pipeline
- NBPL Pipeline
- Index

Index Page

NBPL-to-Sherco Branch Line

Facility_Planning\7535_NBPL to Sherco Plant Competitive Threat\2020 Bypass Cases\Mapbook (B Krupa | 9.4.20)

This map is and shall remain the property of Northern Natural Gas Company and is provided to you for general informational purposes only. It may not be used, distributed or reproduced for any other purpose without the prior written consent of Northern. This map depicts the approximate location of certain Northern Natural Gas facilities, but should not be used for line locating purposes. Please call the state one-call toll free number to arrange for the marking of underground facilities at no charge. In case of a natural gas emergency involving Northern's facilities, dial 911 and Northern's Operations Communication Center at 888-367-6671.



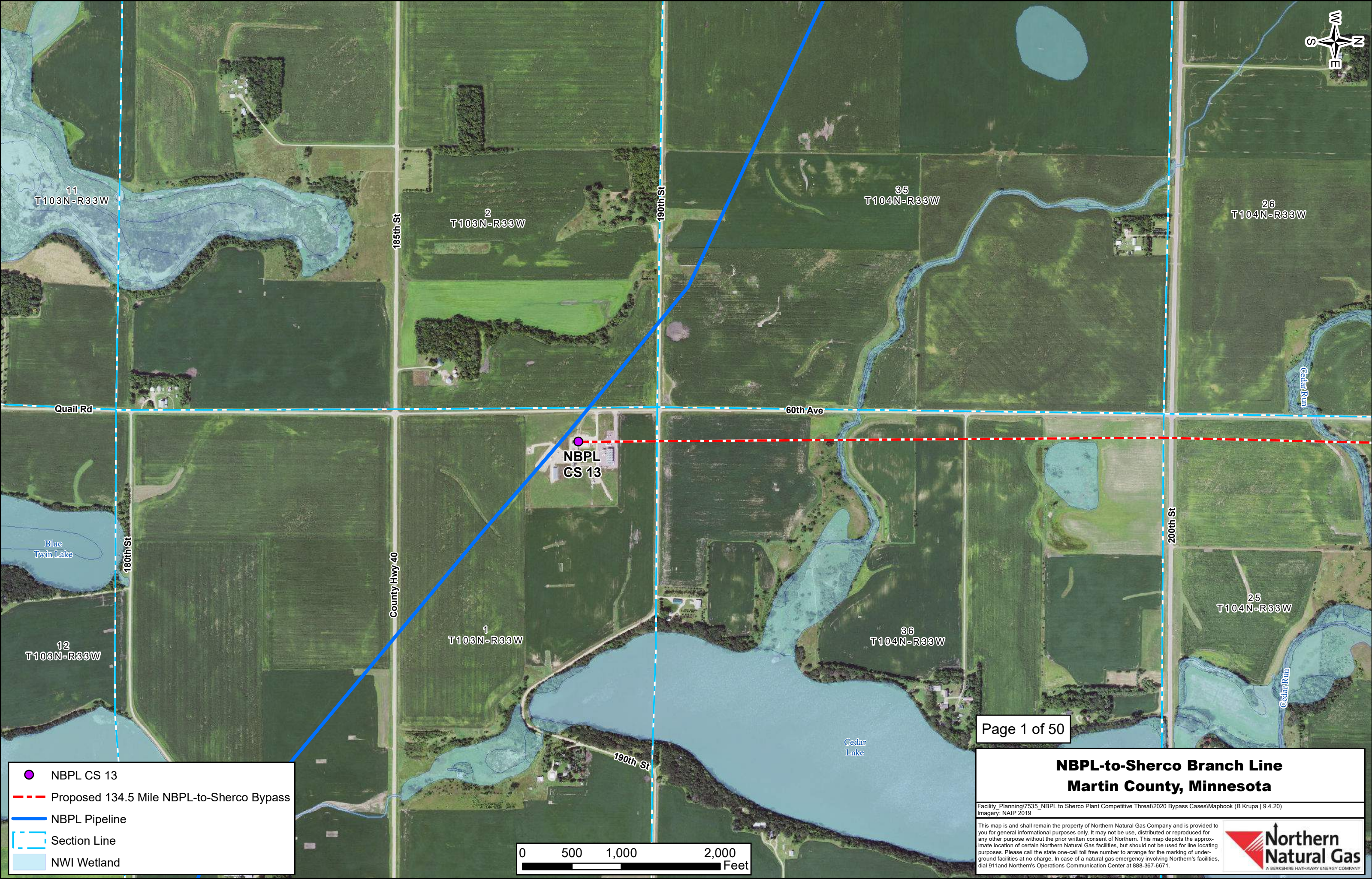

NBPL CS 13

Proposed 134.5 Mile NBPL-to-Sherco Bypass

NBPL Pipeline

Section Line

NWI Wetland

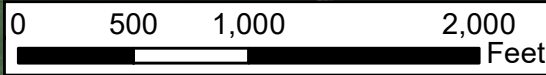

Page 1 of 50

NBPL-to-Sherco Branch Line

Martin County, Minnesota

Facility_Planning\7535_NBPL to Sherco Plant Competitive Threat\2020 Bypass Cases\Mapbook (B Krupa | 9.4.20)

Imagery: NAIP 2019

This map is and shall remain the property of Northern Natural Gas Company and is provided to you for general informational purposes only. It may not be used, distributed or reproduced for any other purpose without the prior written consent of Northern. This map depicts the approximate location of certain Northern Natural Gas facilities, but should not be used for line locating purposes. Please call the state one-call toll free number to arrange for the marking of underground facilities at no charge. In case of a natural gas emergency involving Northern's facilities, dial 911 and Northern's Operations Communication Center at 888-367-6671.

Northern Natural Gas

A BERKSHIRE HATHAWAY ENERGY COMPANY

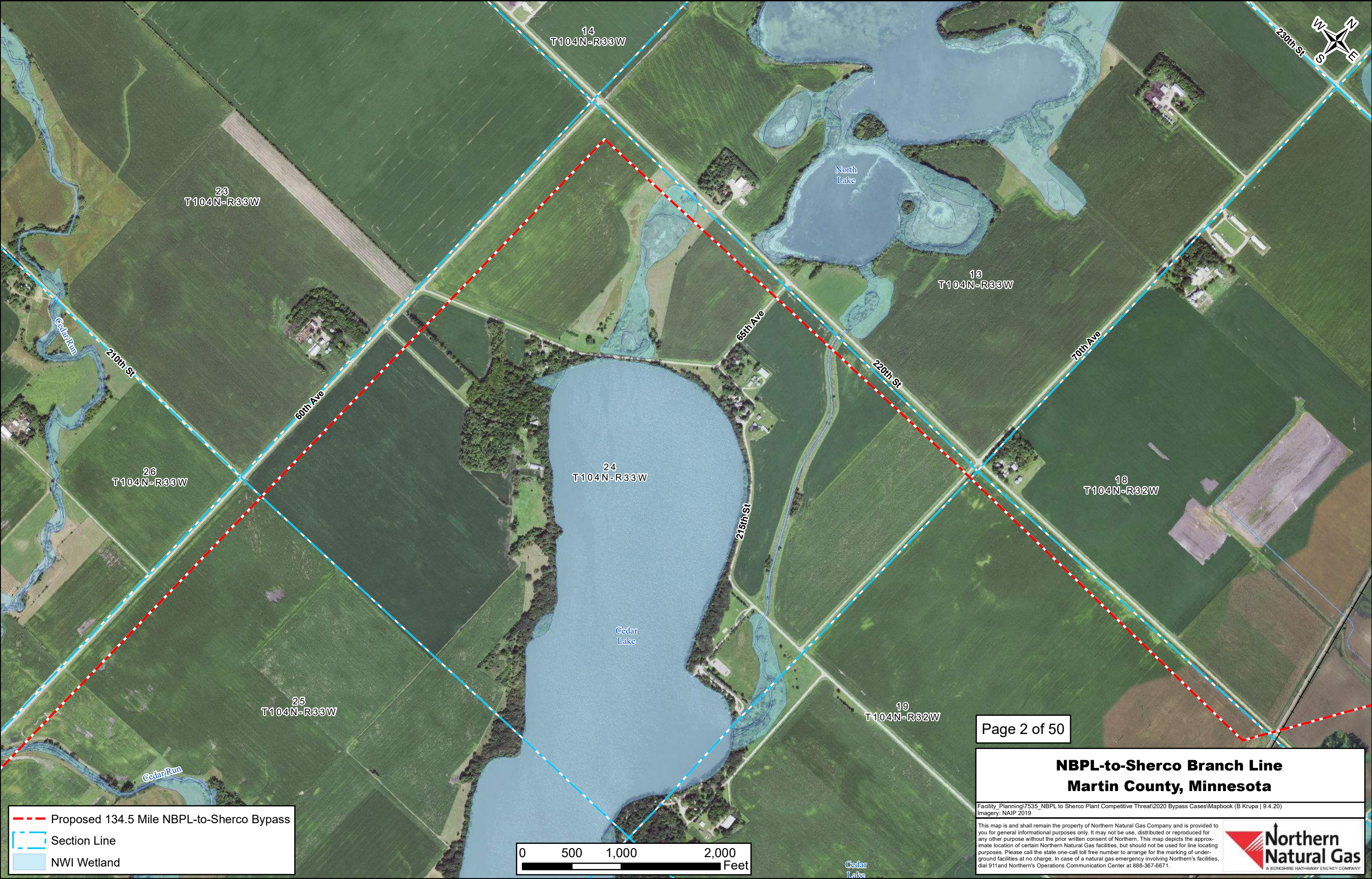

Proposed 134.5 Mile NBPL-to-Sherco Bypass

Section Line

NWI Wetland

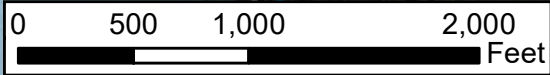

NBPL-to-Sherco Branch Line

Martin County, Minnesota

Facility_Planning\7535_NBPL to Sherco Plant Competitive Threat\2020 Bypass Cases\Mapbook (B Krupa | 9.4.20)

Imagery: NAIP 2019

This map is and shall remain the property of Northern Natural Gas Company and is provided to you for general informational purposes only. It may not be use, distributed or reproduced for any other purpose without the prior written consent of Northern. This map depicts the approximate location of certain Northern Natural Gas facilities, but should not be used for line locating purposes. Please call the state one-call toll free number to arrange for the marking of underground facilities at no charge. In case of a natural gas emergency involving Northern's facilities, dial 911 and Northern's Operations Communication Center at 888-367-6671.

Northern Natural Gas

A BERKSHIRE HATHAWAY ENERGY COMPANY

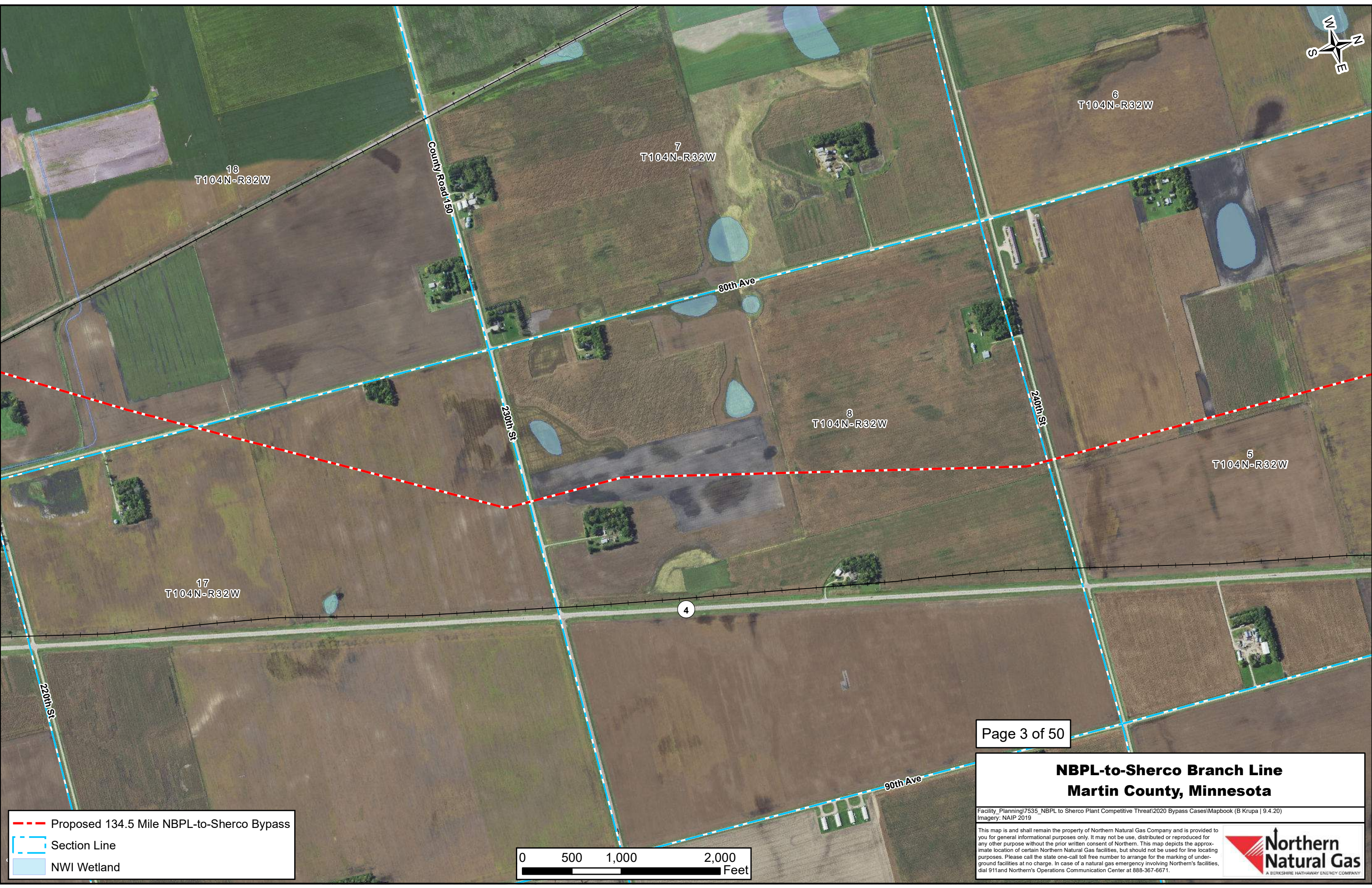

Proposed 134.5 Mile NBPL-to-Sherco Bypass

Section Line

NWI Wetland



NBPL-to-Sherco Branch Line
Martin County, Minnesota

Facility_Planning\7535_NBPL to Sherco Plant Competitive Threat\2020 Bypass Cases\Mapbook (B Krupa | 9.4.20)
Imagery: NAIP 2019

This map is and shall remain the property of Northern Natural Gas Company and is provided to you for general informational purposes only. It may not be used, distributed or reproduced for any other purpose without the prior written consent of Northern. This map depicts the approximate location of certain Northern Natural Gas facilities, but should not be used for line locating purposes. Please call the state one-call toll free number to arrange for the marking of underground facilities at no charge. In case of a natural gas emergency involving Northern's facilities, dial 911 and Northern's Operations Communication Center at 888-367-6671.

**Northern
Natural Gas**
A BERKSHIRE HATHAWAY ENERGY COMPANY



MARTIN
COUNTY

WATONWAN
COUNTY

29
T105N-R32W

32
T105N-R32W

5
T104N-R32W

Ormsby, MN

28
T105N-R32W

33
T105N-R32W

Broadway

S Fork Watonwan River

Page 4 of 50

NBPL-to-Sherco Branch Line Martin & Watonwan County, Minnesota

Facility_Planning\7535_NBPL to Sherco Plant Competitive Threat\2020 Bypass Cases\Mapbook (B Krupa | 9.4.20)
Imagery: NAIP 2019

This map is and shall remain the property of Northern Natural Gas Company and is provided to you for general informational purposes only. It may not be used, distributed or reproduced for any other purpose without the prior written consent of Northern. This map depicts the approximate location of certain Northern Natural Gas facilities, but should not be used for line locating purposes. Please call the state one-call toll free number to arrange for the marking of underground facilities at no charge. In case of a natural gas emergency involving Northern's facilities, dial 911 and Northern's Operations Communication Center at 888-367-6671.



Proposed 134.5 Mile NBPL-to-Sherco Bypass

Section Line

County Line

NWI Wetland

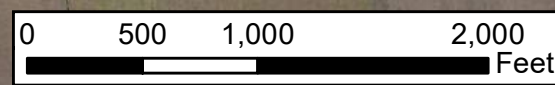

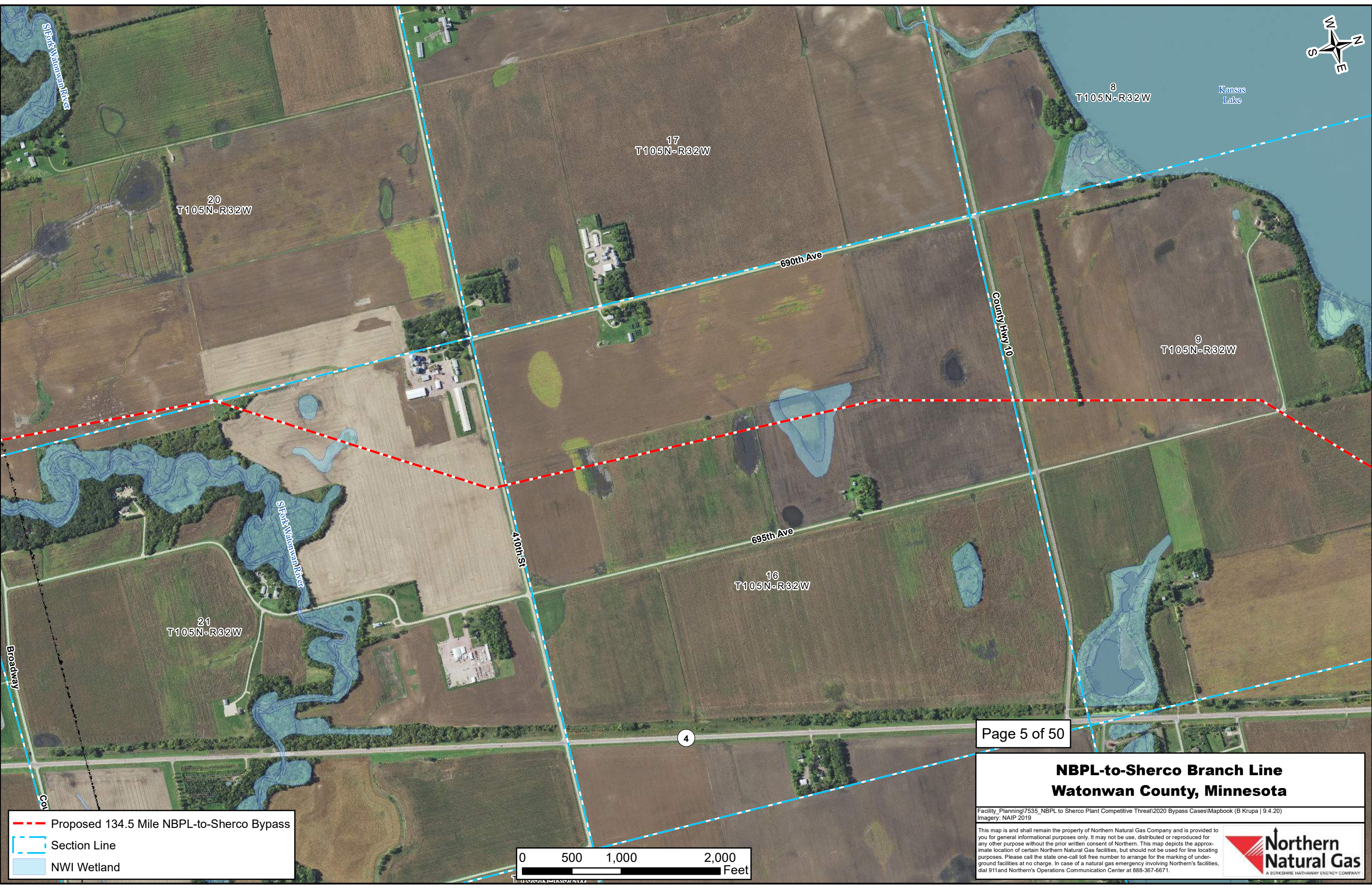

Proposed 134.5 Mile NBPL-to-Sherco Bypass

Section Line

NWI Wetland

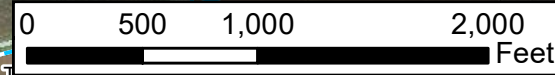

Page 5 of 50

NBPL-to-Sherco Branch Line

Watonwan County, Minnesota

Facility_Planning\7535_NBPL to Sherco Plant Competitive Threat\2020 Bypass Cases\Mapbook (B Krupa | 9.4.20)

Imagery: NAIP 2019

This map is and shall remain the property of Northern Natural Gas Company and is provided to you for general informational purposes only. It may not be use, distributed or reproduced for any other purpose without the prior written consent of Northern. This map depicts the approximate location of certain Northern Natural Gas facilities, but should not be used for line locating purposes. Please call the state one-call toll free number to arrange for the marking of underground facilities at no charge. In case of a natural gas emergency involving Northern's facilities, dial 911 and Northern's Operations Communication Center at 888-367-6671.

Northern

Natural Gas

A BERKSHIRE HATHAWAY ENERGY COMPANY

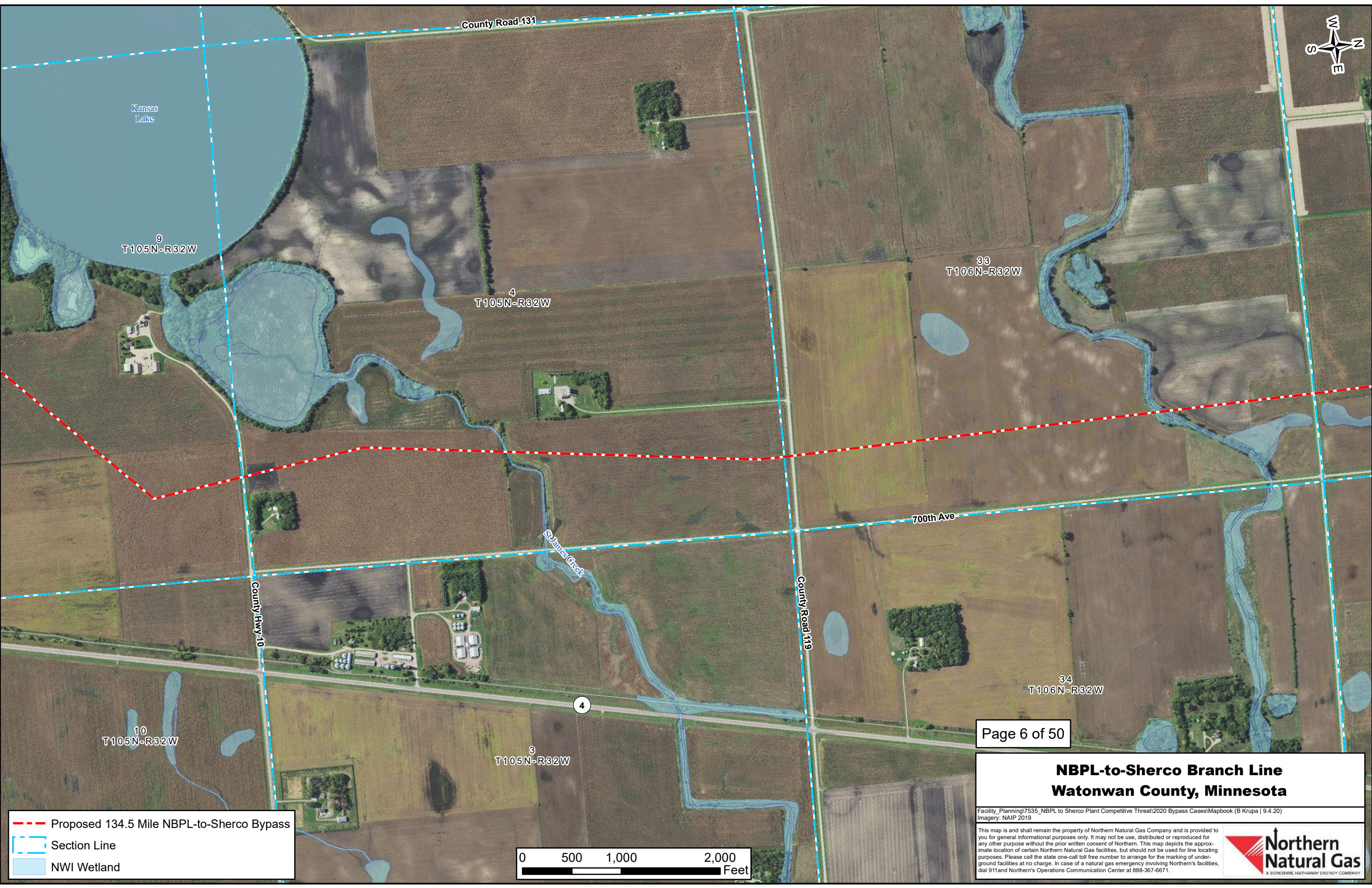

Proposed 134.5 Mile NBPL-to-Sherco Bypass

Section Line

NWI Wetland

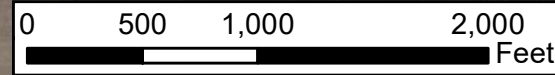

Page 6 of 50

NBPL-to-Sherco Branch Line

Watonwan County, Minnesota

Facility_Planning\7535_NBPL to Sherco Plant Competitive Threat\2020 Bypass Cases\Mapbook (B Krupa | 9.4.20)

Imagery: NAIP 2019

This map is and shall remain the property of Northern Natural Gas Company and is provided to you for general informational purposes only. It may not be use, distributed or reproduced for any other purpose without the prior written consent of Northern. This map depicts the approximate location of certain Northern Natural Gas facilities, but should not be used for line locating purposes. Please call the state one-call toll free number to arrange for the marking of underground facilities at no charge. In case of a natural gas emergency involving Northern's facilities, dial 911 and Northern's Operations Communication Center at 888-367-6671.

Northern Natural Gas

A BERKSHIRE HATHAWAY ENERGY COMPANY

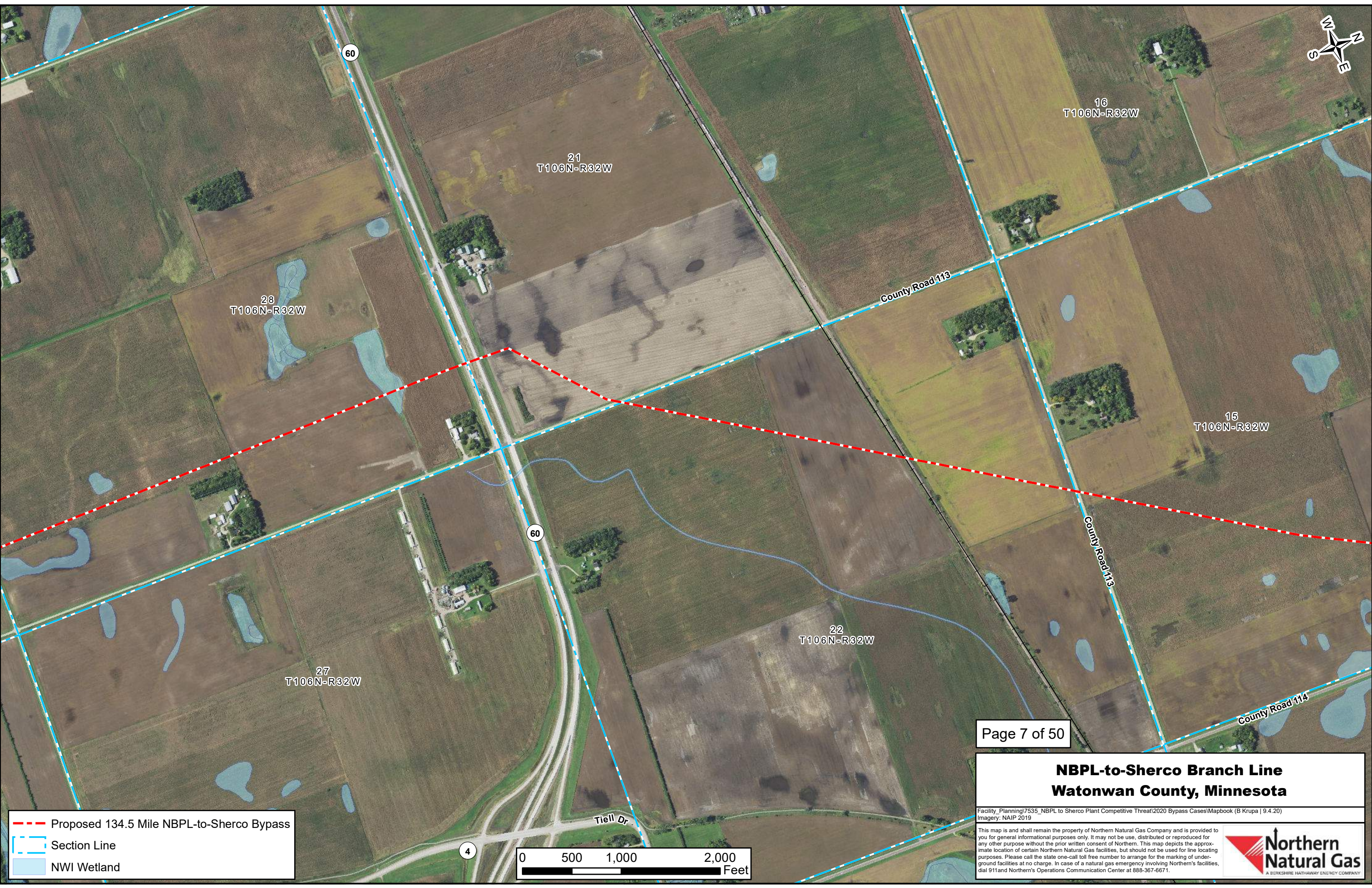

Proposed 134.5 Mile NBPL-to-Sherco Bypass

Section Line

NWI Wetland

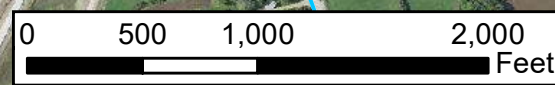

Page 7 of 50

NBPL-to-Sherco Branch Line

Watonwan County, Minnesota

Facility_Planning\7535_NBPL to Sherco Plant Competitive Threat\2020 Bypass Cases\Mapbook (B Krupa | 9.4.20)

Imagery: NAIP 2019

This map is and shall remain the property of Northern Natural Gas Company and is provided to you for general informational purposes only. It may not be use, distributed or reproduced for any other purpose without the prior written consent of Northern. This map depicts the approximate location of certain Northern Natural Gas facilities, but should not be used for line locating purposes. Please call the state one-call toll free number to arrange for the marking of underground facilities at no charge. In case of a natural gas emergency involving Northern's facilities, dial 911 and Northern's Operations Communication Center at 888-367-6671.

Northern Natural Gas

A BERKSHIRE HATHAWAY ENERGY COMPANY

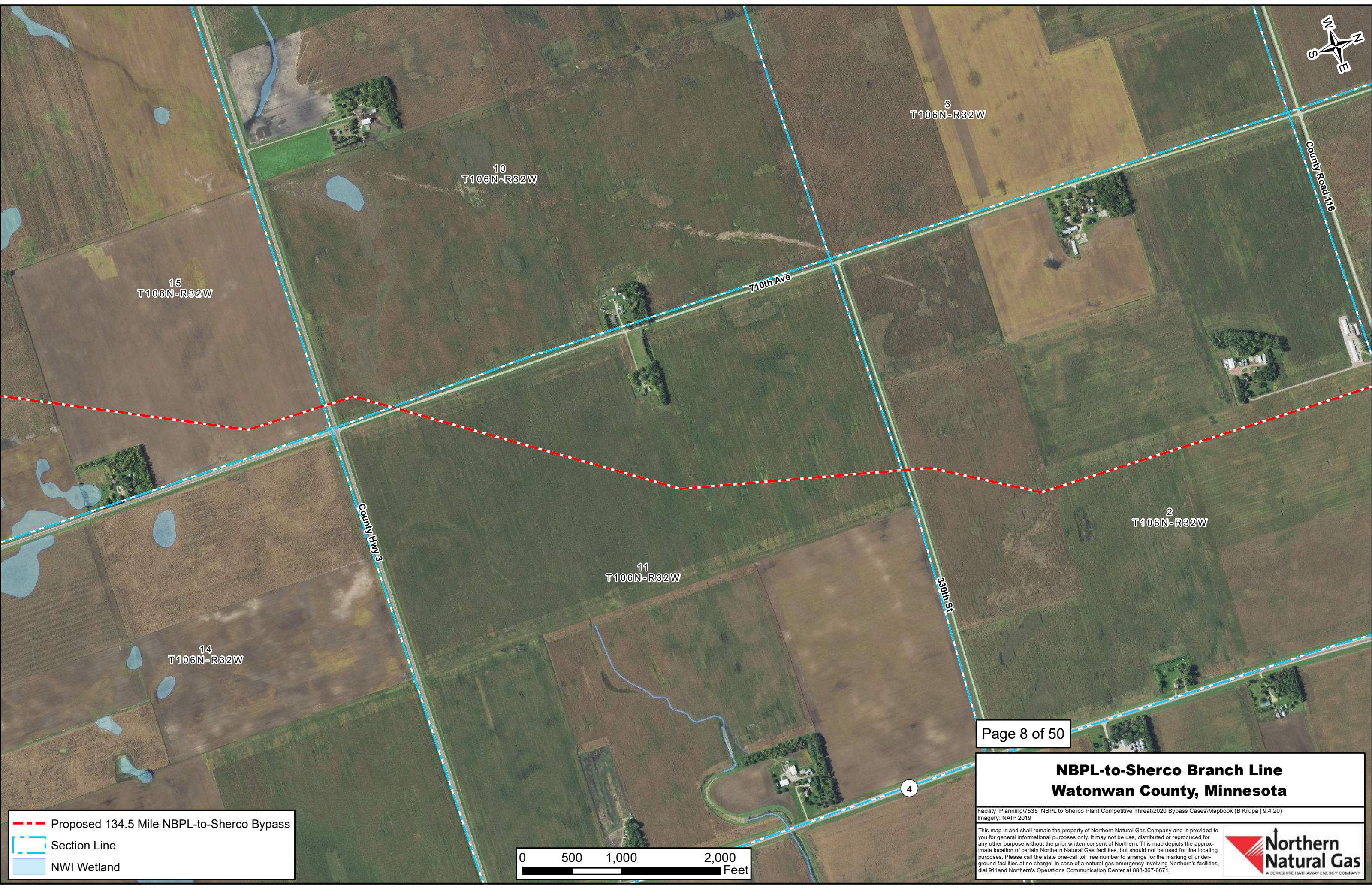

Proposed 134.5 Mile NBPL-to-Sherco Bypass

Section Line

NWI Wetland



NBPL-to-Sherco Branch Line

Watonwan County, Minnesota

Facility_Planning\7535_NBPL to Sherco Plant Competitive Threat\2020 Bypass Cases\Mapbook (B Krupa | 9.4.20)

Imagery: NAIP 2019

This map is and shall remain the property of Northern Natural Gas Company and is provided to you for general informational purposes only. It may not be use, distributed or reproduced for any other purpose without the prior written consent of Northern. This map depicts the approximate location of certain Northern Natural Gas facilities, but should not be used for line locating purposes. Please call the state one-call toll free number to arrange for the marking of underground facilities at no charge. In case of a natural gas emergency involving Northern's facilities, dial 911 and Northern's Operations Communication Center at 888-367-6671.

Northern

Natural Gas

A BERKSHIRE HATHAWAY ENERGY COMPANY

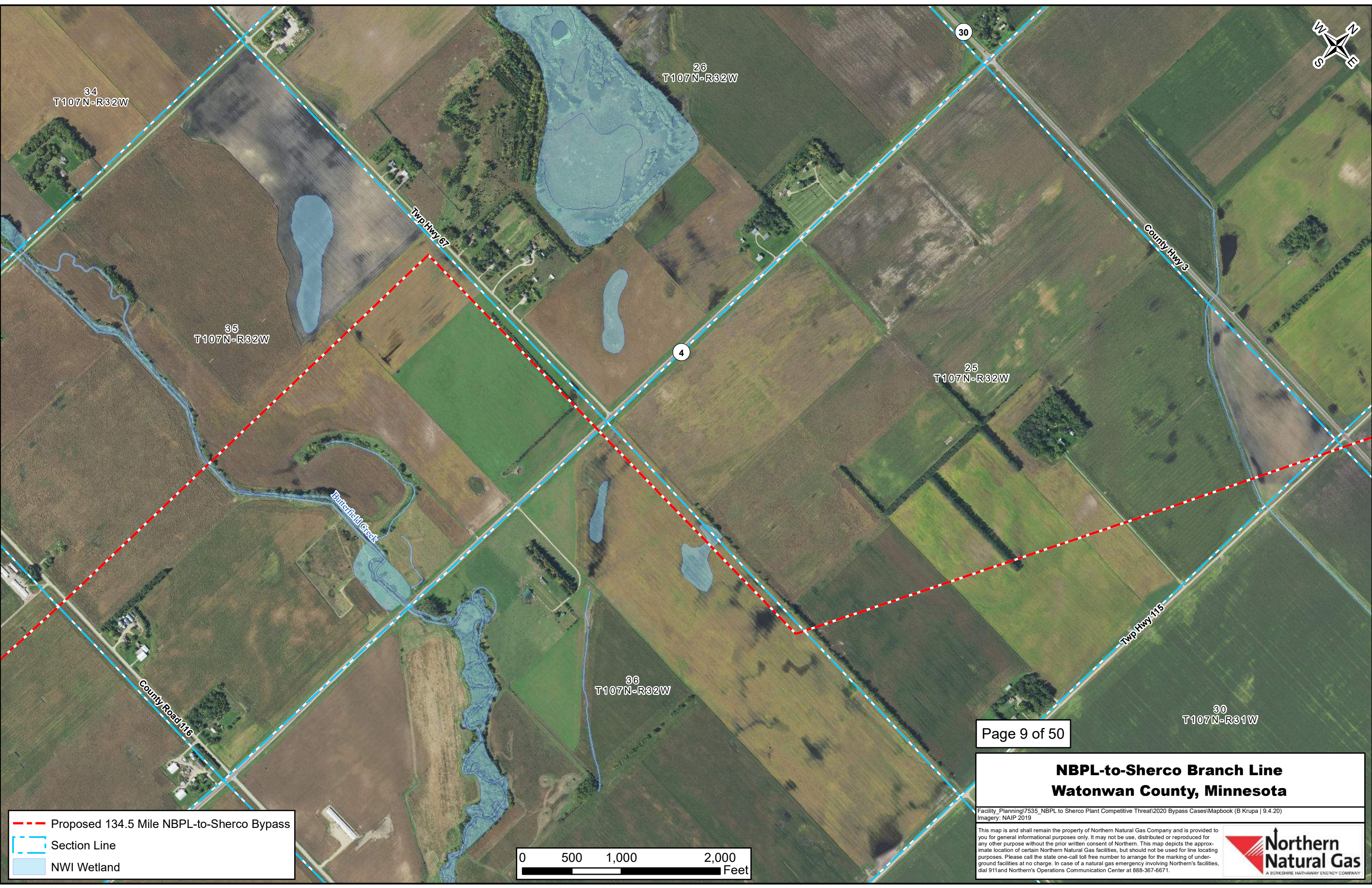

Proposed 134.5 Mile NBPL-to-Sherco Bypass

Section Line

NWI Wetland

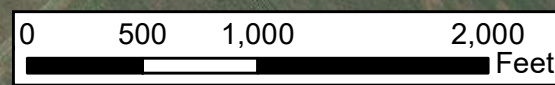

NBPL-to-Sherco Branch Line

Watonwan County, Minnesota

Facility_Planning\7535_NBPL to Sherco Plant Competitive Threat\2020 Bypass Cases\Mapbook (B Krupa | 9.4.20)

Imagery: NAIP 2019

This map is and shall remain the property of Northern Natural Gas Company and is provided to you for general informational purposes only. It may not be use, distributed or reproduced for any other purpose without the prior written consent of Northern. This map depicts the approximate location of certain Northern Natural Gas facilities, but should not be used for line locating purposes. Please call the state one-call toll free number to arrange for the marking of underground facilities at no charge. In case of a natural gas emergency involving Northern's facilities, dial 911 and Northern's Operations Communication Center at 888-367-6671.



**Northern
Natural Gas**
A BERKSHIRE HATHAWAY ENERGY COMPANY

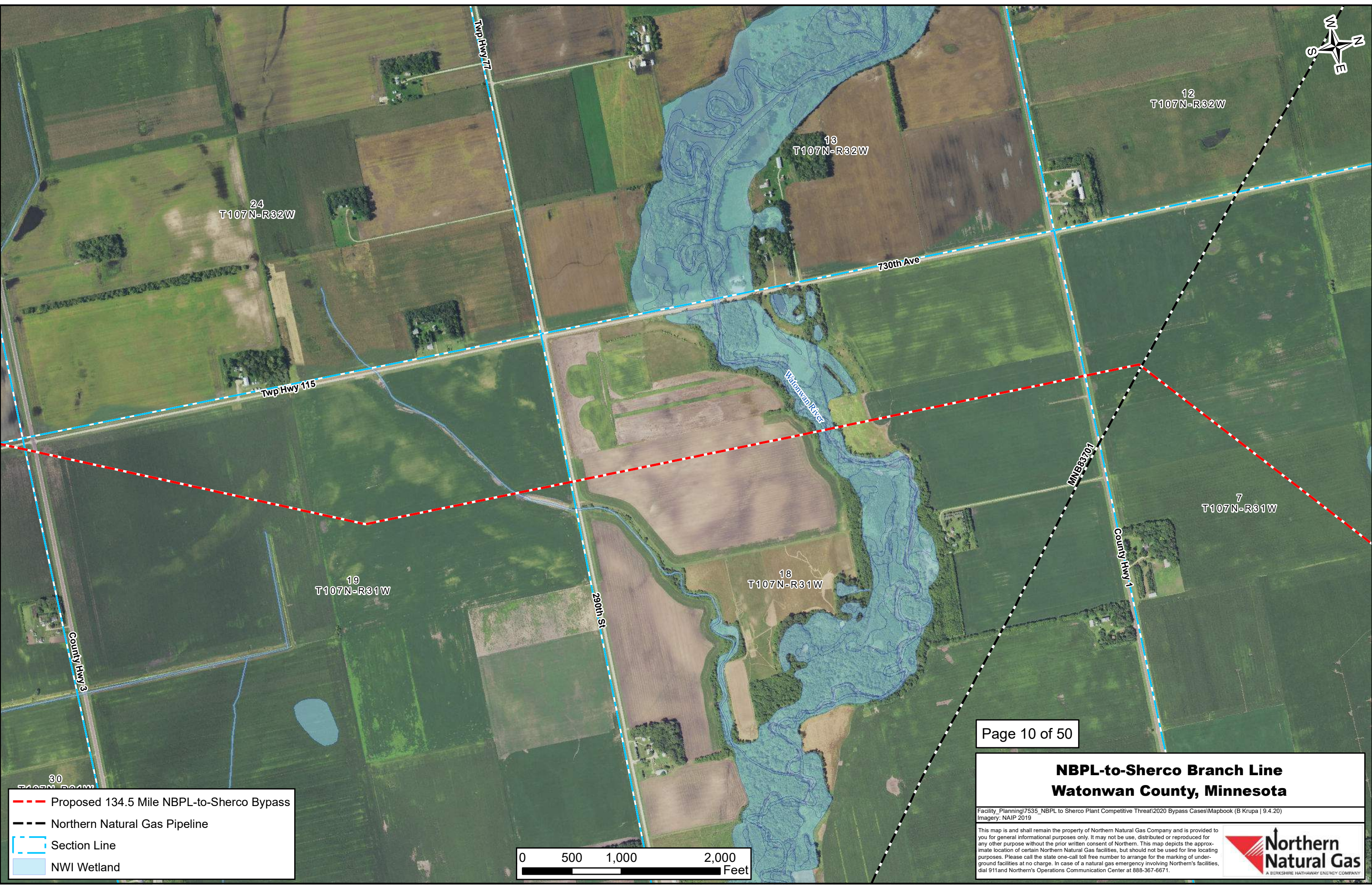

Proposed 134.5 Mile NBPL-to-Sherco Bypass

Northern Natural Gas Pipeline

Section Line

NWI Wetland

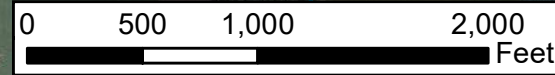

Page 10 of 50

NBPL-to-Sherco Branch Line

Watonwan County, Minnesota

Facility_Planning\7535_NBPL to Sherco Plant Competitive Threat\2020 Bypass Cases\Mapbook (B Krupa | 9.4.20)

Imagery: NAIP 2019

This map is and shall remain the property of Northern Natural Gas Company and is provided to you for general informational purposes only. It may not be used, distributed or reproduced for any other purpose without the prior written consent of Northern. This map depicts the approximate location of certain Northern Natural Gas facilities, but should not be used for line locating purposes. Please call the state one-call toll free number to arrange for the marking of underground facilities at no charge. In case of a natural gas emergency involving Northern's facilities, dial 911 and Northern's Operations Communication Center at 888-367-6671.

Northern

Natural Gas

A BERKSHIRE HATHAWAY ENERGY COMPANY

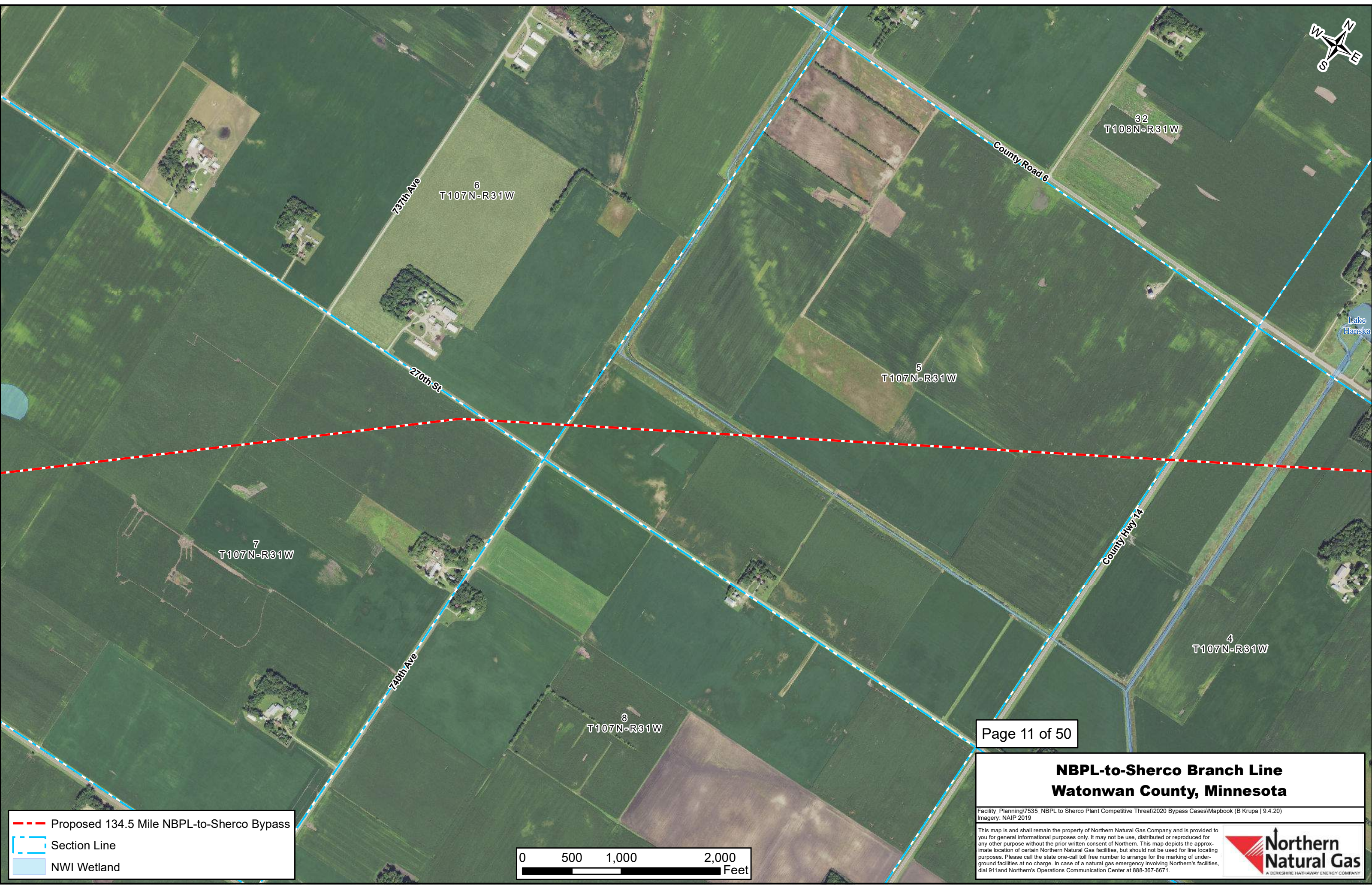

**NBPL-to-Sherco Branch Line
Watonwan County, Minnesota**

Facility_Planning\7535_NBPL to Sherco Plant Competitive Threat\2020 Bypass Cases\Mapbook (B Krupa | 9.4.20)
Imagery: NAIP 2019

This map is and shall remain the property of Northern Natural Gas Company and is provided to you for general informational purposes only. It may not be used, distributed or reproduced for any other purpose without the prior written consent of Northern. This map depicts the approximate location of certain Northern Natural Gas facilities, but should not be used for line locating purposes. Please call the state one-call toll free number to arrange for the marking of underground facilities at no charge. In case of a natural gas emergency involving Northern's facilities, dial 911 and Northern's Operations Communication Center at 888-367-6671.



Proposed 134.5 Mile NBPL-to-Sherco Bypass

Section Line

NWI Wetland

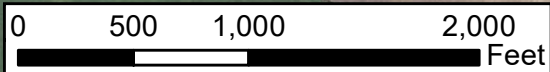

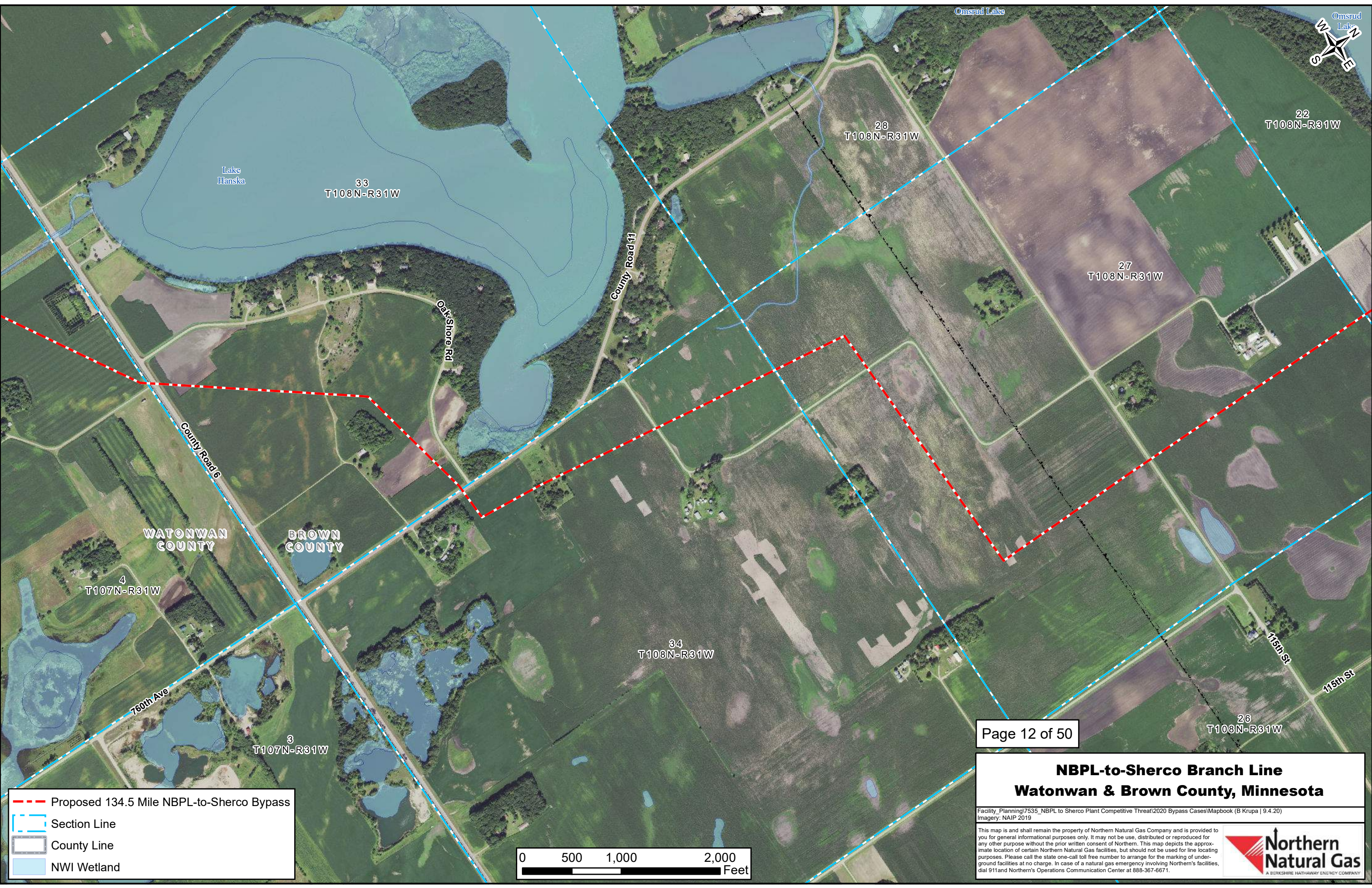

Proposed 134.5 Mile NBPL-to-Sherco Bypass

Section Line

County Line

NWI Wetland

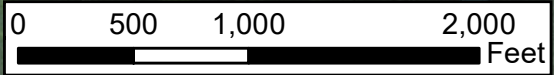

Page 12 of 50

NBPL-to-Sherco Branch Line

Watonwan & Brown County, Minnesota

Facility_Planning\7535_NBPL to Sherco Plant Competitive Threat\2020 Bypass Cases\Mapbook (B Krupa | 9.4.20)

Imagery: NAIP 2019

This map is and shall remain the property of Northern Natural Gas Company and is provided to you for general informational purposes only. It may not be used, distributed or reproduced for any other purpose without the prior written consent of Northern. This map depicts the approximate location of certain Northern Natural Gas facilities, but should not be used for line locating purposes. Please call the state one-call toll free number to arrange for the marking of underground facilities at no charge. In case of a natural gas emergency involving Northern's facilities, dial 911 and Northern's Operations Communication Center at 888-367-6671.

Northern

Natural Gas

A BERKSHIRE HATHAWAY ENERGY COMPANY

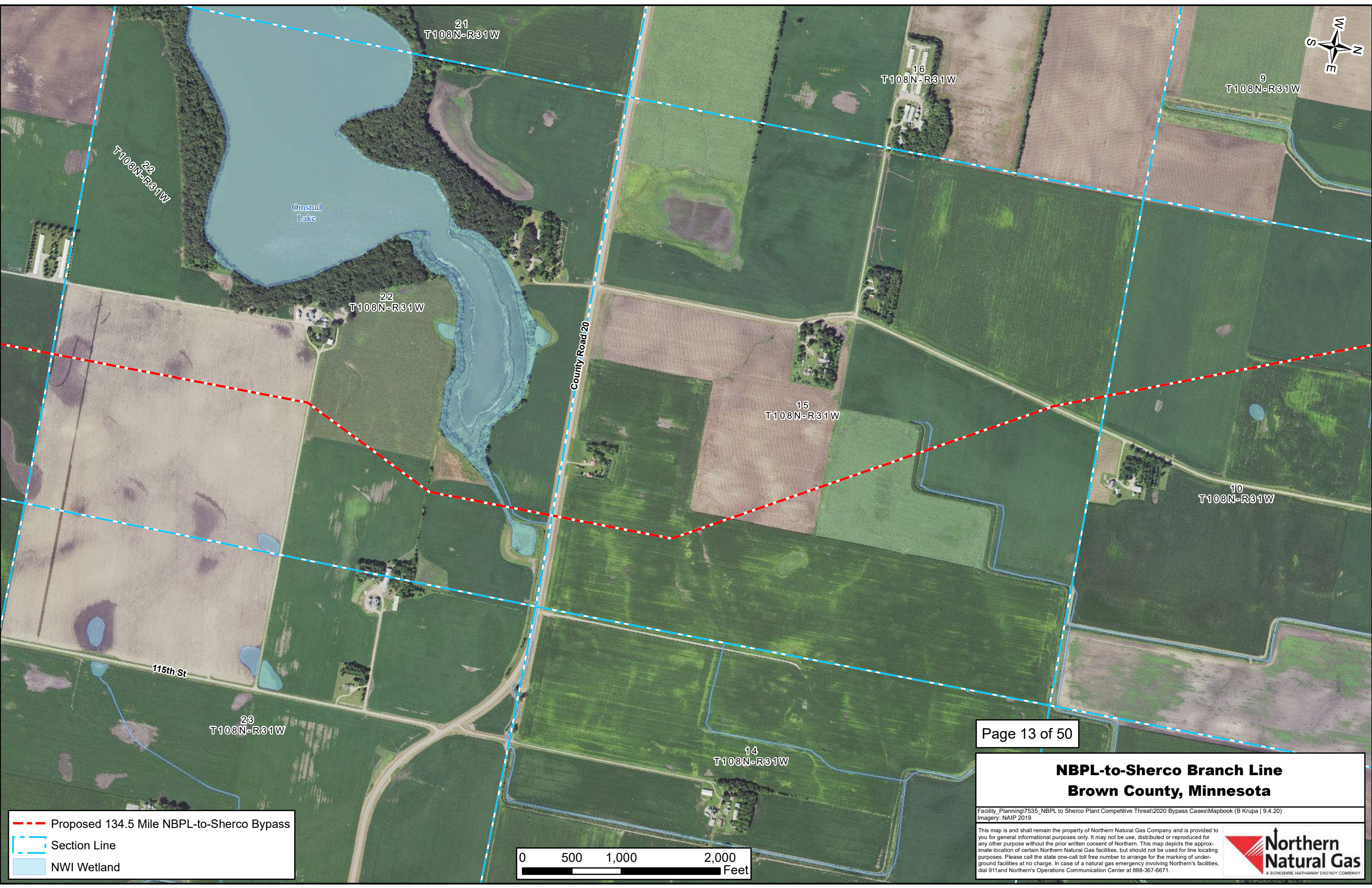

Proposed 134.5 Mile NBPL-to-Sherco Bypass

Section Line

NWI Wetland

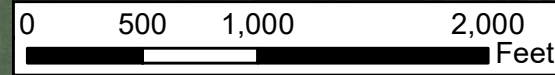

NBPL-to-Sherco Branch Line
Brown County, Minnesota

Facility_Planning\7535_NBPL to Sherco Plant Competitive Threat\2020 Bypass Cases\Mapbook (B Krupa | 9.4.20)

Imagery: NAIP 2019

This map is and shall remain the property of Northern Natural Gas Company and is provided to you for general informational purposes only. It may not be used, distributed or reproduced for any other purpose without the prior written consent of Northern. This map depicts the approximate location of certain Northern Natural Gas facilities, but should not be used for line locating purposes. Please call the state one-call toll free number to arrange for the marking of underground facilities at no charge. In case of a natural gas emergency involving Northern's facilities, dial 911 and Northern's Operations Communication Center at 888-367-6671.

Northern
Natural Gas

A BERKSHIRE HATHAWAY ENERGY COMPANY



9
T108N-R31W

4
T108N-R31W

33
T109N-R31W

10
T108N-R31W

3
T108N-R31W

34
T109N-R31W

County Road 22

170th St

Page 14 of 50

NBPL-to-Sherco Branch Line Brown County, Minnesota

Facility_Planning\7535_NBPL to Sherco Plant Competitive Threat\2020 Bypass Cases\Mapbook (B Krupa | 9.4.20)
Imagery: NAIP 2019

This map is and shall remain the property of Northern Natural Gas Company and is provided to you for general informational purposes only. It may not be used, distributed or reproduced for any other purpose without the prior written consent of Northern. This map depicts the approximate location of certain Northern Natural Gas facilities, but should not be used for line locating purposes. Please call the state one-call toll free number to arrange for the marking of underground facilities at no charge. In case of a natural gas emergency involving Northern's facilities, dial 911 and Northern's Operations Communication Center at 888-367-6671.



Proposed 134.5 Mile NBPL-to-Sherco Bypass

Section Line

NWI Wetland

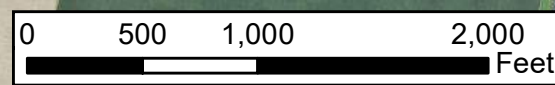

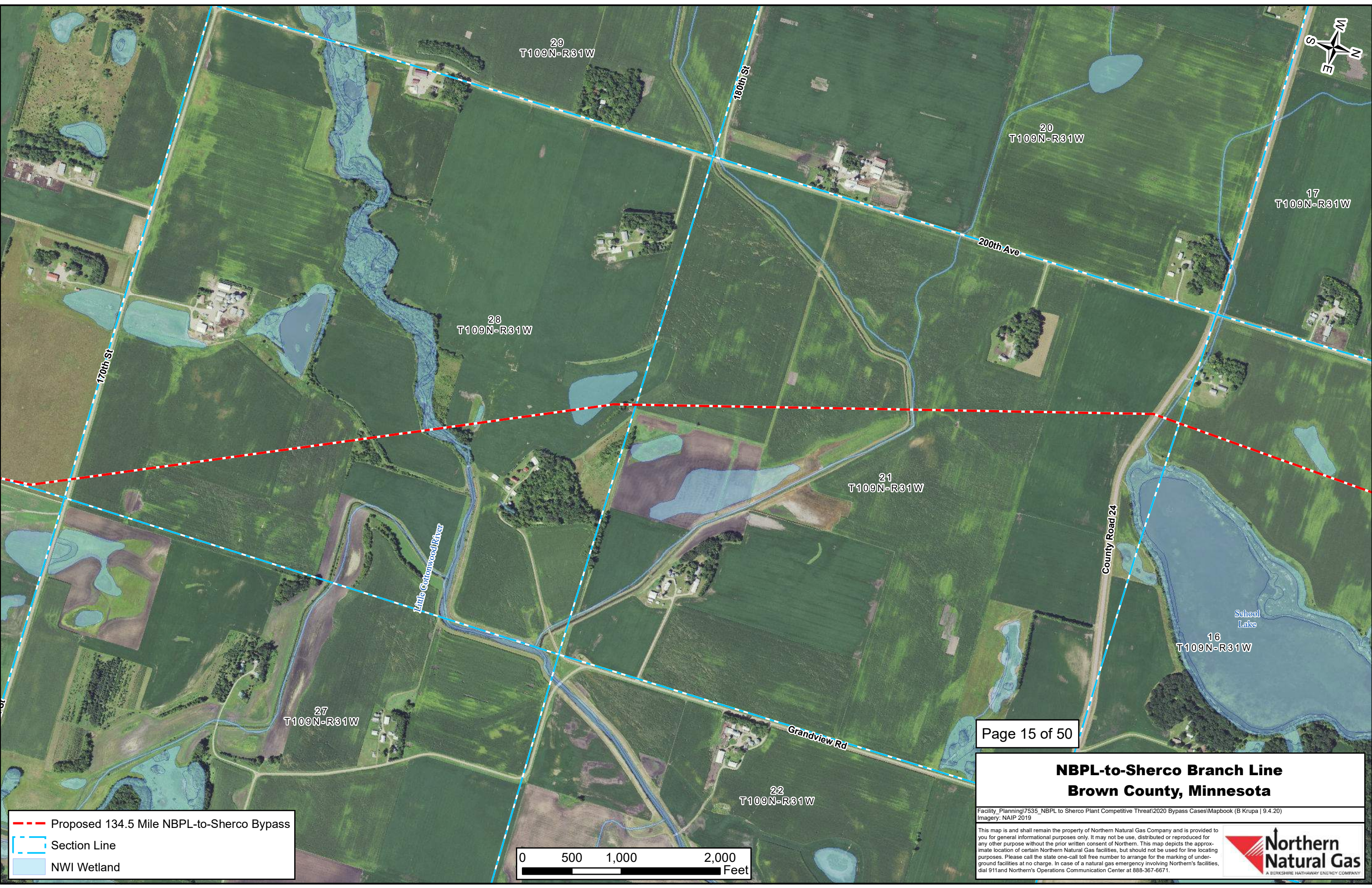

Proposed 134.5 Mile NBPL-to-Sherco Bypass

Section Line

NWI Wetland

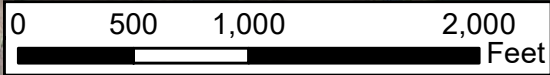

Page 15 of 50

NBPL-to-Sherco Branch Line

Brown County, Minnesota

Facility_Planning\7535_NBPL to Sherco Plant Competitive Threat\2020 Bypass Cases\Mapbook (B Krupa | 9.4.20)

Imagery: NAIP 2019

This map is and shall remain the property of Northern Natural Gas Company and is provided to you for general informational purposes only. It may not be used, distributed or reproduced for any other purpose without the prior written consent of Northern. This map depicts the approximate location of certain Northern Natural Gas facilities, but should not be used for line locating purposes. Please call the state one-call toll free number to arrange for the marking of underground facilities at no charge. In case of a natural gas emergency involving Northern's facilities, dial 911 and Northern's Operations Communication Center at 888-367-6671.

Northern Natural Gas

A BERKSHIRE HATHAWAY ENERGY COMPANY



17
T109N-R31W

8
T109N-R31W

5
T109N-R31W 203rd Ave

203rd Ave

200th Ave

Cottonwood River

16
T109N-R31W

9
T109N-R31W

4
T109N-R31W

County Road 25

School Lake

Page 16 of 50

NBPL-to-Sherco Branch Line Brown County, Minnesota

Facility_Planning\7535_NBPL to Sherco Plant Competitive Threat\2020 Bypass Cases\Mapbook (B Krupa | 9.4.20)
Imagery: NAIP 2019

This map is and shall remain the property of Northern Natural Gas Company and is provided to you for general informational purposes only. It may not be used, distributed or reproduced for any other purpose without the prior written consent of Northern. This map depicts the approximate location of certain Northern Natural Gas facilities, but should not be used for line locating purposes. Please call the state one-call toll free number to arrange for the marking of underground facilities at no charge. In case of a natural gas emergency involving Northern's facilities, dial 911 and Northern's Operations Communication Center at 888-367-6671.



Proposed 134.5 Mile NBPL-to-Sherco Bypass

Section Line

NWI Wetland

