

Proposed 134.5 Mile NBPL-to-Sherco Bypass

Section Line

NWI Wetland



NBPL-to-Sherco Branch Line
Brown County, Minnesota

Facility_Planning\7535_NBPL to Sherco Plant Competitive Threat\2020 Bypass Cases\Mapbook (B Krupa | 9.4.20)

Imagery: NAIP 2019

This map is and shall remain the property of Northern Natural Gas Company and is provided to you for general informational purposes only. It may not be use, distributed or reproduced for any other purpose without the prior written consent of Northern. This map depicts the approximate location of certain Northern Natural Gas facilities, but should not be used for line locating purposes. Please call the state one-call toll free number to arrange for the marking of underground facilities at no charge. In case of a natural gas emergency involving Northern's facilities, dial 911 and Northern's Operations Communication Center at 888-367-6671.

Northern

Natural Gas

A BERKSHIRE HATHAWAY ENERGY COMPANY



21
T110N-R31W

16
T110N-R31W

22
T110N-R31W

15
T110N-R31W

10
T110N-R31W

14

185th Ave

County Hwy 29

23
T110N-R31W

14
T110N-R31W

11
T110N-R31W

Page 18 of 50

NBPL-to-Sherco Branch Line Brown County, Minnesota

Facility_Planning\7535_NBPL to Sherco Plant Competitive Threat\2020 Bypass Cases\Mapbook (B Krupa | 9.4.20)
Imagery: NAIP 2019

This map is and shall remain the property of Northern Natural Gas Company and is provided to you for general informational purposes only. It may not be use, distributed or reproduced for any other purpose without the prior written consent of Northern. This map depicts the approximate location of certain Northern Natural Gas facilities, but should not be used for line locating purposes. Please call the state one-call toll free number to arrange for the marking of underground facilities at no charge. In case of a natural gas emergency involving Northern's facilities, dial 911 and Northern's Operations Communication Center at 888-367-6671.



Proposed 134.5 Mile NBPL-to-Sherco Bypass

Section Line

NWI Wetland

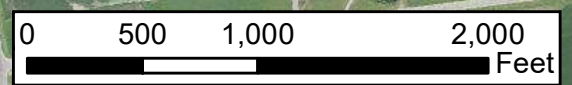

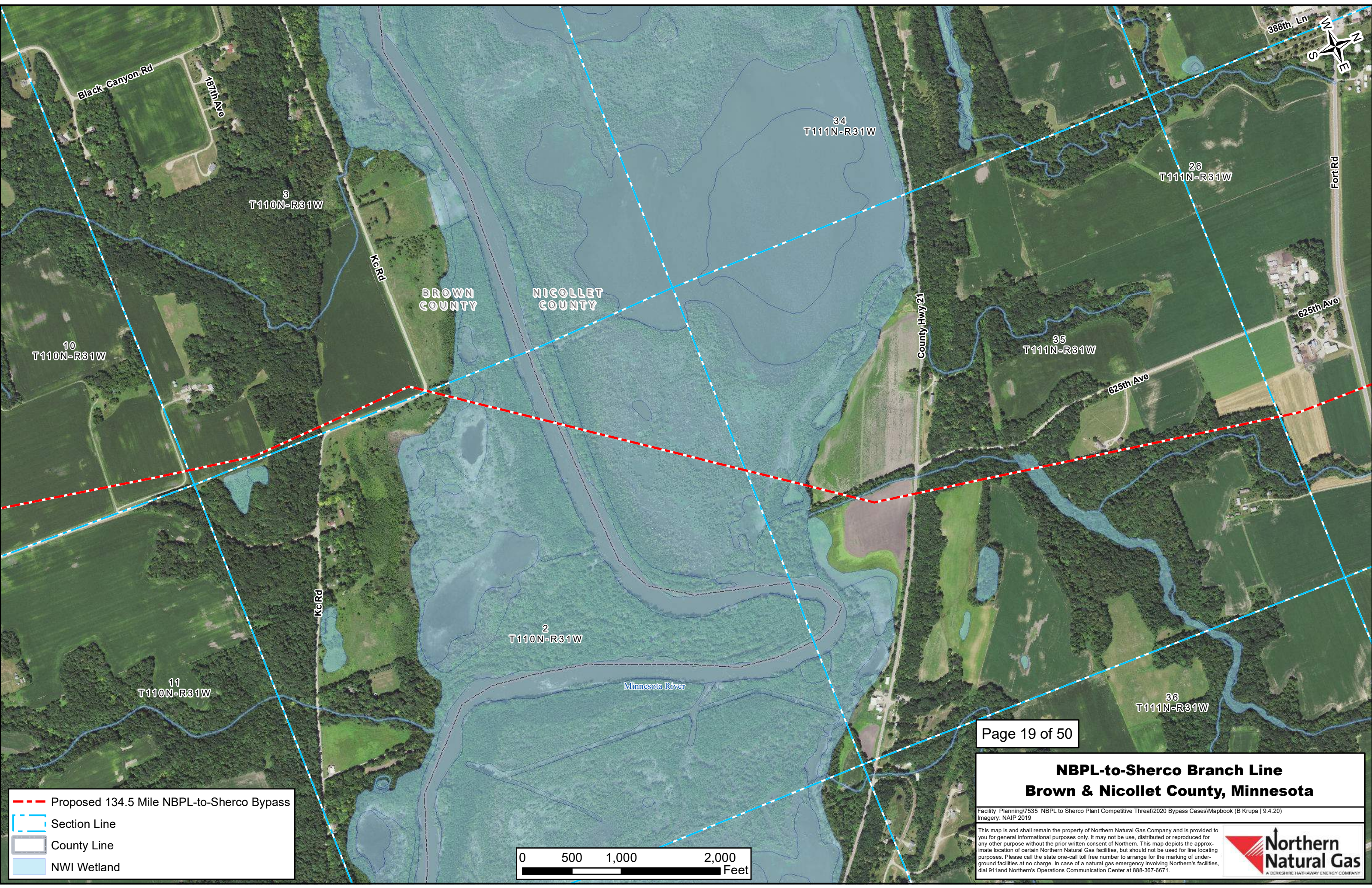

Proposed 134.5 Mile NBPL-to-Sherco Bypass

Section Line

County Line

NWI Wetland

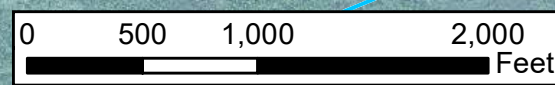

NBPL-to-Sherco Branch Line
Brown & Nicollet County, Minnesota

Facility_Planning\7535_NBPL to Sherco Plant Competitive Threat\2020 Bypass Cases\Mapbook (B Krupa | 9.4.20)
Imagery: NAIP 2019
This map is and shall remain the property of Northern Natural Gas Company and is provided to you for general informational purposes only. It may not be used, distributed or reproduced for any other purpose without the prior written consent of Northern. This map depicts the approximate location of certain Northern Natural Gas facilities, but should not be used for line locating purposes. Please call the state one-call toll free number to arrange for the marking of underground facilities at no charge. In case of a natural gas emergency involving Northern's facilities, dial 911 and Northern's Operations Communication Center at 888-367-6671.

**Northern
Natural Gas**
A BERKSHIRE HATHAWAY ENERGY COMPANY

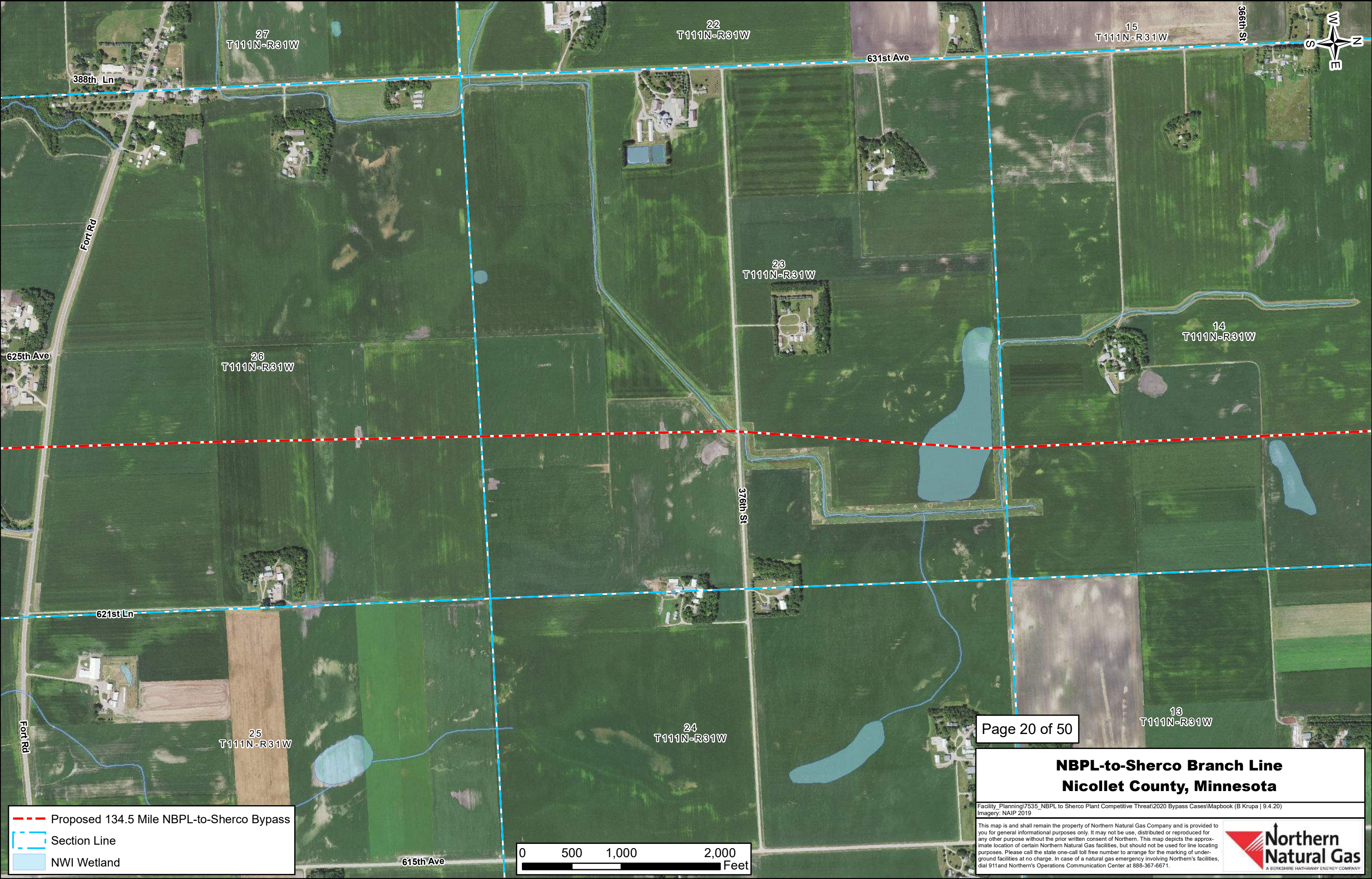

Proposed 134.5 Mile NBPL-to-Sherco Bypass

Section Line

NWI Wetland

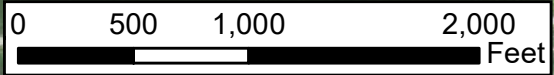

Page 20 of 50

NBPL-to-Sherco Branch Line

Nicollet County, Minnesota

Facility_Planning\7535_NBPL to Sherco Plant Competitive Threat\2020 Bypass Cases\Mapbook (B Krupa | 9.4.20)

Imagery: NAIP 2019

This map is and shall remain the property of Northern Natural Gas Company and is provided to you for general informational purposes only. It may not be use, distributed or reproduced for any other purpose without the prior written consent of Northern. This map depicts the approximate location of certain Northern Natural Gas facilities, but should not be used for line locating purposes. Please call the state one-call toll free number to arrange for the marking of underground facilities at no charge. In case of a natural gas emergency involving Northern's facilities, dial 911 and Northern's Operations Communication Center at 888-367-6671.

Northern Natural Gas

A BERKSHIRE HATHAWAY ENERGY COMPANY

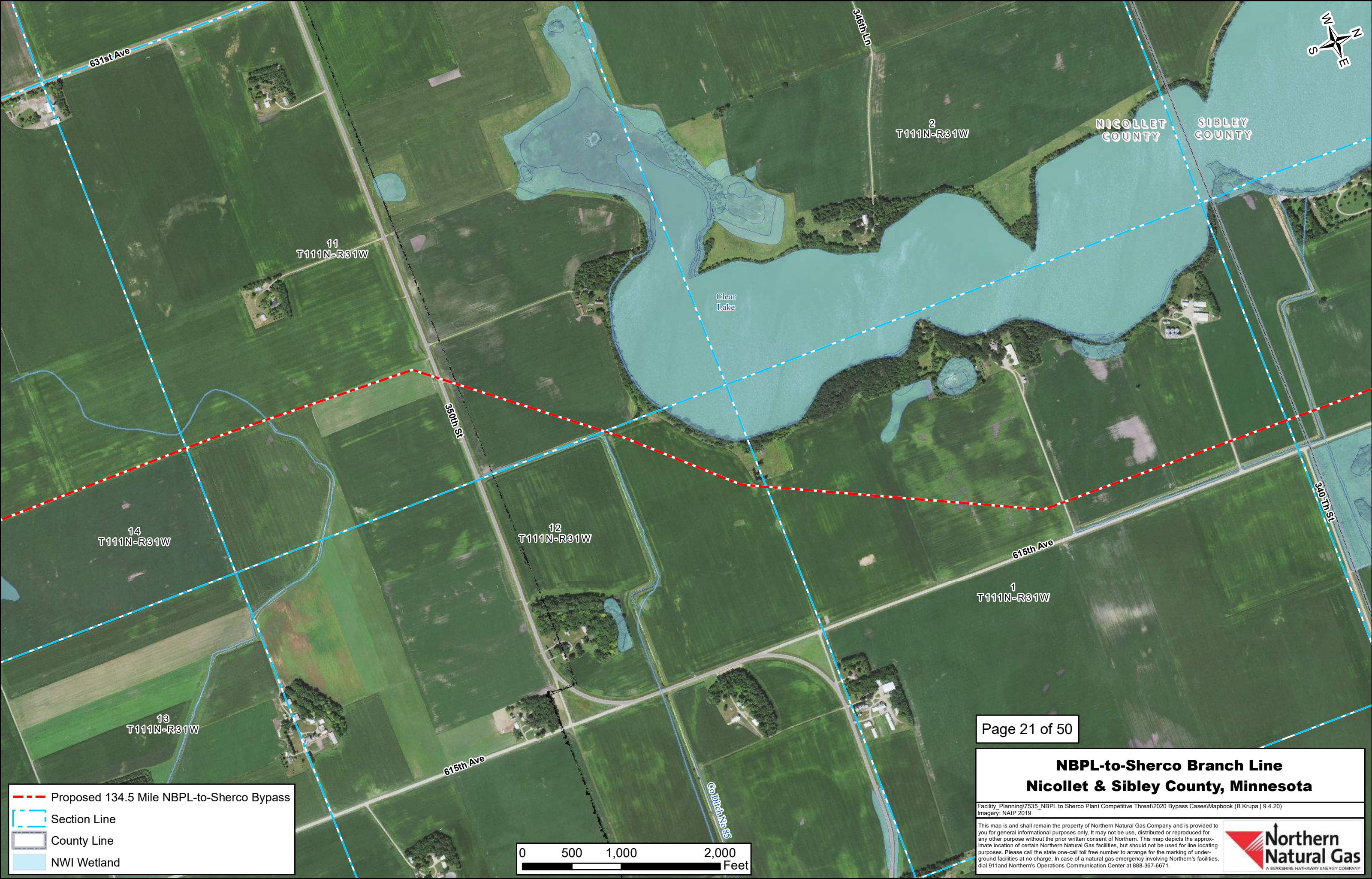

**NBPL-to-Sherco Branch Line
Nicollet & Sibley County, Minnesota**

Facility_Planning\7535_NBPL to Sherco Plant Competitive Threat\2020 Bypass Cases\Mapbook (B Krupa | 9.4.20)
Imagery: NAIP 2019

This map is and shall remain the property of Northern Natural Gas Company and is provided to you for general informational purposes only. It may not be use, distributed or reproduced for any other purpose without the prior written consent of Northern. This map depicts the approximate location of certain Northern Natural Gas facilities, but should not be used for line locating purposes. Please call the state one-call toll free number to arrange for the marking of underground facilities at no charge. In case of a natural gas emergency involving Northern's facilities, dial 911 and Northern's Operations Communication Center at 888-367-6671.





35
T112N-R31W
Clear Lake

26
T112N-R31W

23
T112N-R31W

24
T112N-R31W

25
T112N-R31W

36
T112N-R31W

19
T112N-R30W

30
T112N-R30W

31
T112N-R30W

--- Proposed 134.5 Mile NBPL-to-Sherco Bypass

--- Section Line

■ NWI Wetland

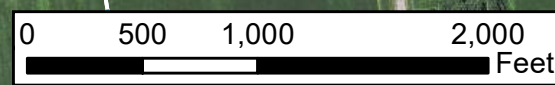

Page 22 of 50

NBPL-to-Sherco Branch Line
Sibley County, Minnesota

Facility_Planning\7535_NBPL to Sherco Plant Competitive Threat\2020 Bypass Cases\Mapbook (B Krupa | 9.4.20)
Imagery: NAIP 2019

This map is and shall remain the property of Northern Natural Gas Company and is provided to you for general informational purposes only. It may not be used, distributed or reproduced for any other purpose without the prior written consent of Northern. This map depicts the approximate location of certain Northern Natural Gas facilities, but should not be used for line locating purposes. Please call the state one-call toll free number to arrange for the marking of underground facilities at no charge. In case of a natural gas emergency involving Northern's facilities, dial 911 and Northern's Operations Communication Center at 888-367-6671.

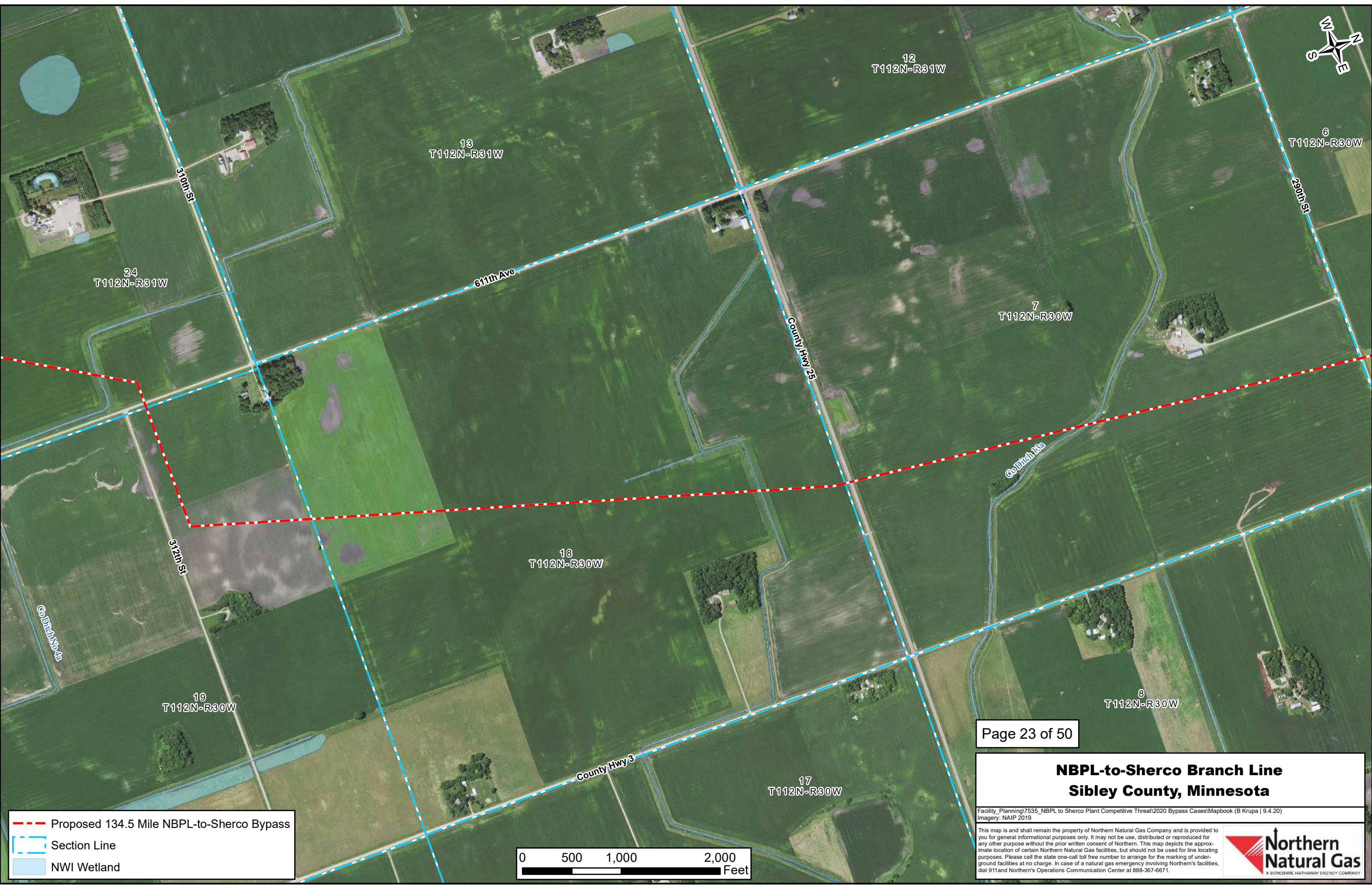

Proposed 134.5 Mile NBPL-to-Sherco Bypass

Section Line

NWI Wetland

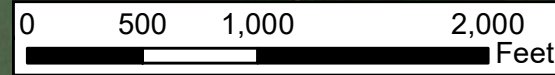

NBPL-to-Sherco Branch Line
Sibley County, Minnesota

Facility_Planning\7535_NBPL to Sherco Plant Competitive Threat\2020 Bypass Cases\Mapbook (B Krupa | 9.4.20)

Imagery: NAIP 2019

This map is and shall remain the property of Northern Natural Gas Company and is provided to you for general informational purposes only. It may not be used, distributed or reproduced for any other purpose without the prior written consent of Northern. This map depicts the approximate location of certain Northern Natural Gas facilities, but should not be used for line locating purposes. Please call the state one-call toll free number to arrange for the marking of underground facilities at no charge. In case of a natural gas emergency involving Northern's facilities, dial 911 and Northern's Operations Communication Center at 888-367-6671.

Northern Natural Gas
A BERKSHIRE HATHAWAY ENERGY COMPANY

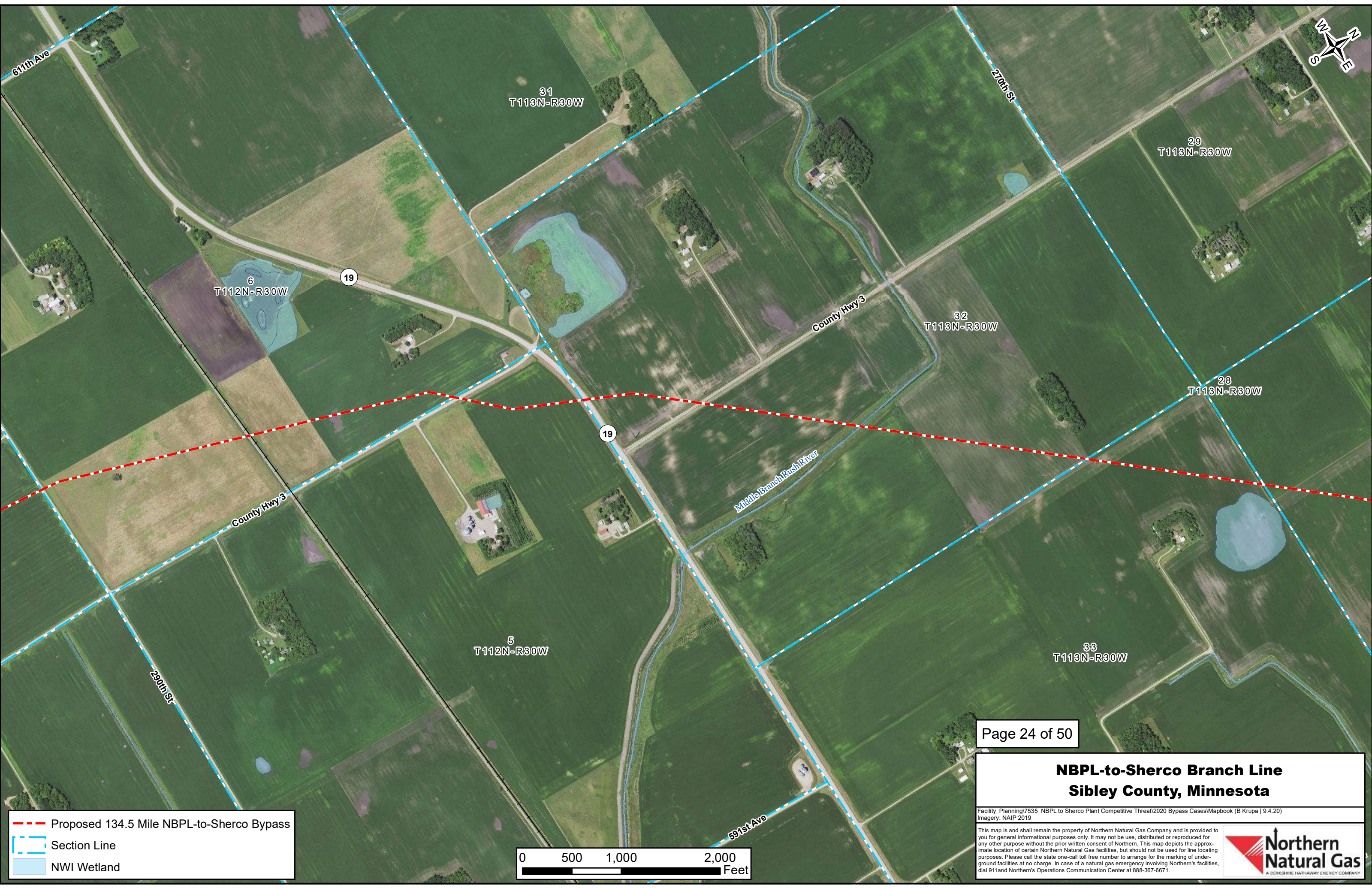

Proposed 134.5 Mile NBPL-to-Sherco Bypass

Section Line

NWI Wetland

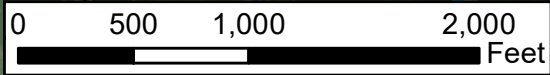

NBPL-to-Sherco Branch Line
Sibley County, Minnesota

Facility_Planning\7535_NBPL to Sherco Plant Competitive Threat\2020 Bypass Cases\Mapbook (B Krupa | 9.4.20)

Imagery: NAIP 2019

Northern
Natural Gas

A BERKSHIRE HATHAWAY ENERGY COMPANY

This map is and shall remain the property of Northern Natural Gas Company and is provided to you for general informational purposes only. It may not be use, distributed or reproduced for any other purpose without the prior written consent of Northern. This map depicts the approximate location of certain Northern Natural Gas facilities, but should not be used for line locating purposes. Please call the state one-call toll free number to arrange for the marking of underground facilities at no charge. In case of a natural gas emergency involving Northern's facilities, dial 911 and Northern's Operations Communication Center at 888-367-6671.



29
T113N-R30W

16
T113N-R30W

21
T113N-R30W

15
T113N-R30W

28
T113N-R30W

22
T113N-R30W

27
T113N-R30W

585th Ave

581st Ave

246th St

266th St

577th Ave

County Hwy 10

571st Ave

Co Ditch 44

Page 25 of 50

NBPL-to-Sherco Branch Line Sibley County, Minnesota

Facility_Planning\7535_NBPL to Sherco Plant Competitive Threat\2020 Bypass Cases\Mapbook (B Krupa | 9.4.20)
Imagery: NAIP 2019

This map is and shall remain the property of Northern Natural Gas Company and is provided to you for general informational purposes only. It may not be use, distributed or reproduced for any other purpose without the prior written consent of Northern. This map depicts the approximate location of certain Northern Natural Gas facilities, but should not be used for line locating purposes. Please call the state one-call toll free number to arrange for the marking of underground facilities at no charge. In case of a natural gas emergency involving Northern's facilities, dial 911 and Northern's Operations Communication Center at 888-367-6671.



Proposed 134.5 Mile NBPL-to-Sherco Bypass

Section Line

NWI Wetland



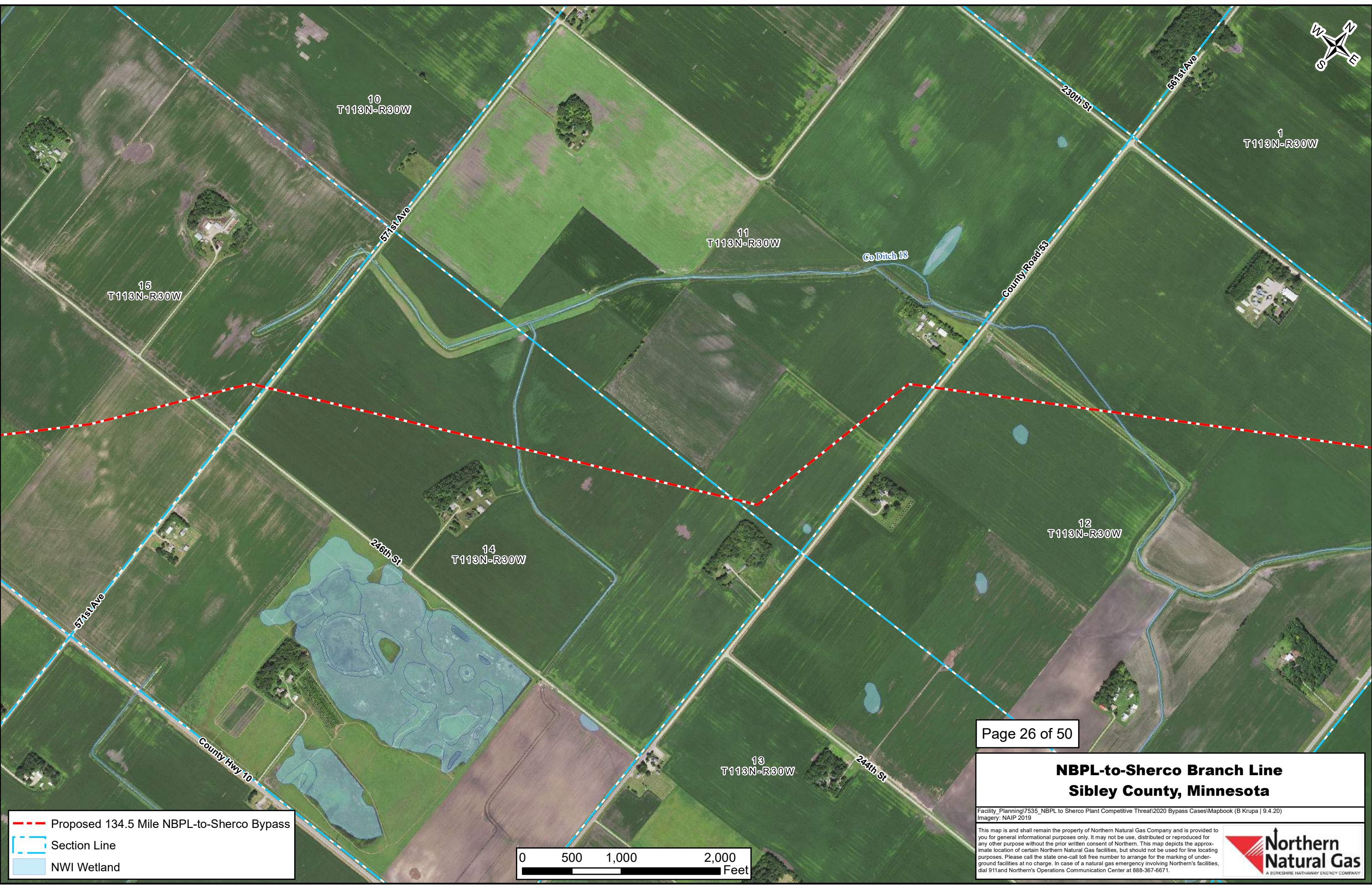

Proposed 134.5 Mile NBPL-to-Sherco Bypass

Section Line

NWI Wetland



Page 26 of 50

NBPL-to-Sherco Branch Line

Sibley County, Minnesota

Facility_Planning\7535_NBPL to Sherco Plant Competitive Threat\2020 Bypass Cases\Mapbook (B Krupa | 9.4.20)

Imagery: NAIP 2019

This map is and shall remain the property of Northern Natural Gas Company and is provided to you for general informational purposes only. It may not be use, distributed or reproduced for any other purpose without the prior written consent of Northern. This map depicts the approximate location of certain Northern Natural Gas facilities, but should not be used for line locating purposes. Please call the state one-call toll free number to arrange for the marking of underground facilities at no charge. In case of a natural gas emergency involving Northern's facilities, dial 911 and Northern's Operations Communication Center at 888-367-6671.

Northern

Natural Gas

A BERKSHIRE HATHAWAY ENERGY COMPANY

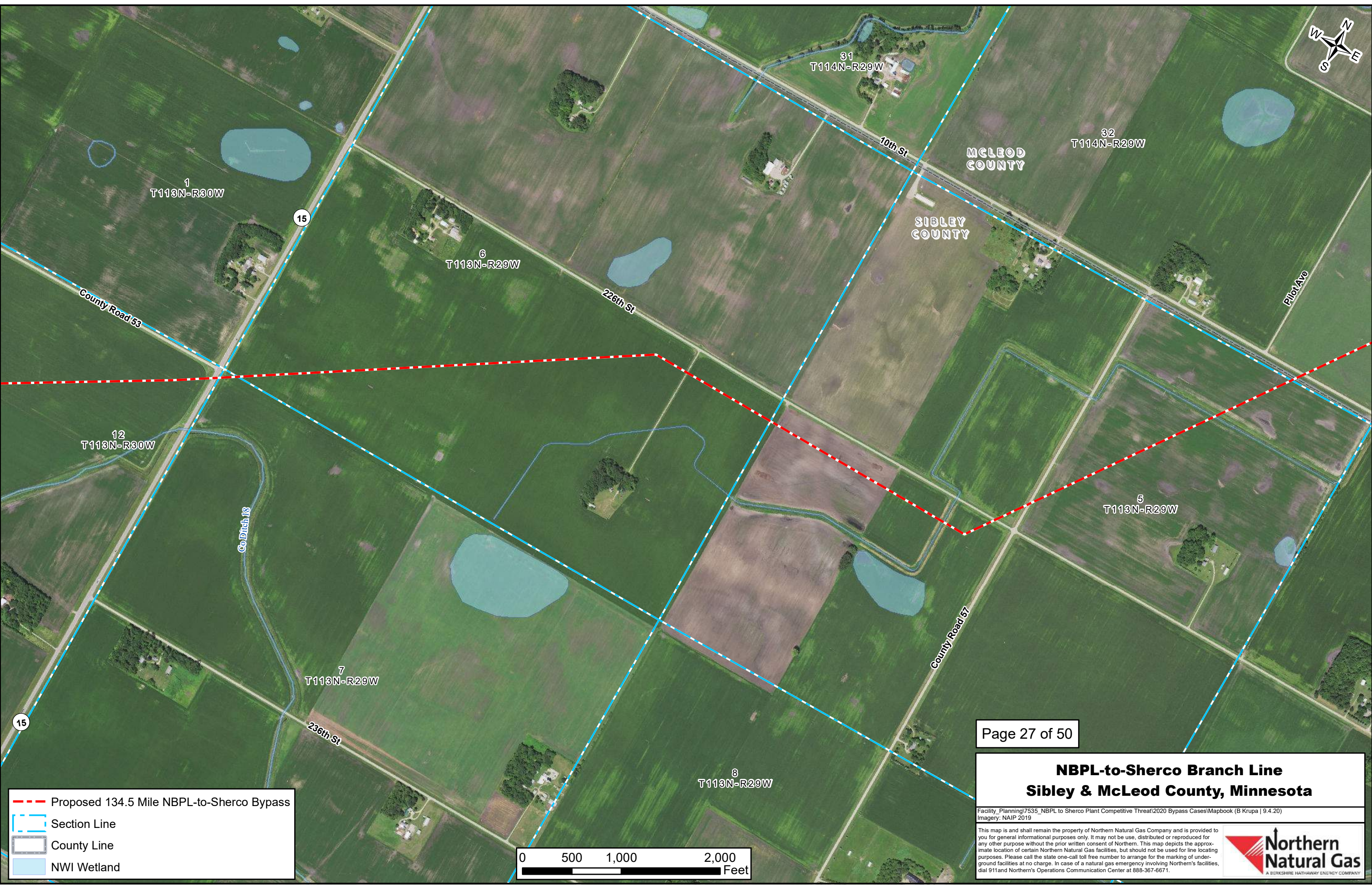

Proposed 134.5 Mile NBPL-to-Sherco Bypass

Section Line

County Line

NWI Wetland

Page 27 of 50

NBPL-to-Sherco Branch Line
Sibley & McLeod County, Minnesota

Facility_Planning\7535_NBPL to Sherco Plant Competitive Threat\2020 Bypass Cases\Mapbook (B Krupa | 9.4.20)
Imagery: NAIP 2019
This map is and shall remain the property of Northern Natural Gas Company and is provided to you for general informational purposes only. It may not be use, distributed or reproduced for any other purpose without the prior written consent of Northern. This map depicts the approximate location of certain Northern Natural Gas facilities, but should not be used for line locating purposes. Please call the state one-call toll free number to arrange for the marking of underground facilities at no charge. In case of a natural gas emergency involving Northern's facilities, dial 911 and Northern's Operations Communication Center at 888-367-6671.



**Northern
Natural Gas**
A BERKSHIRE HATHAWAY ENERGY COMPANY

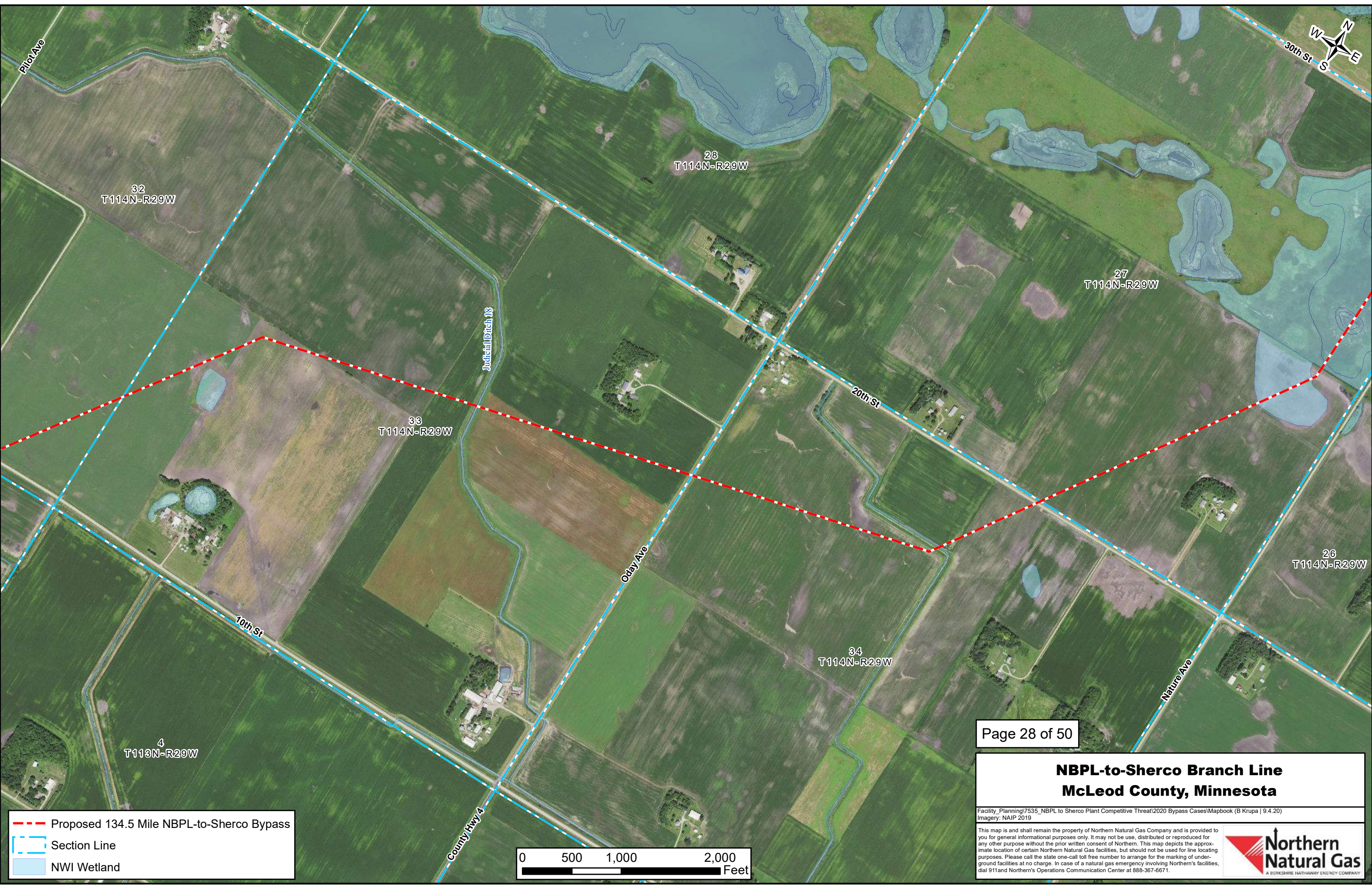

Proposed 134.5 Mile NBPL-to-Sherco Bypass

Section Line

NWI Wetland

NBPL-to-Sherco Branch Line

McLeod County, Minnesota

Facility_Planning\7535_NBPL to Sherco Plant Competitive Threat\2020 Bypass Cases\Mapbook (B Krupa | 9.4.20)

Imagery: NAIP 2019

This map is and shall remain the property of Northern Natural Gas Company and is provided to you for general informational purposes only. It may not be use, distributed or reproduced for any other purpose without the prior written consent of Northern. This map depicts the approximate location of certain Northern Natural Gas facilities, but should not be used for line locating purposes. Please call the state one-call toll free number to arrange for the marking of underground facilities at no charge. In case of a natural gas emergency involving Northern's facilities, dial 911 and Northern's Operations Communication Center at 888-367-6671.

Northern Natural Gas

A BERKSHIRE HATHAWAY ENERGY COMPANY

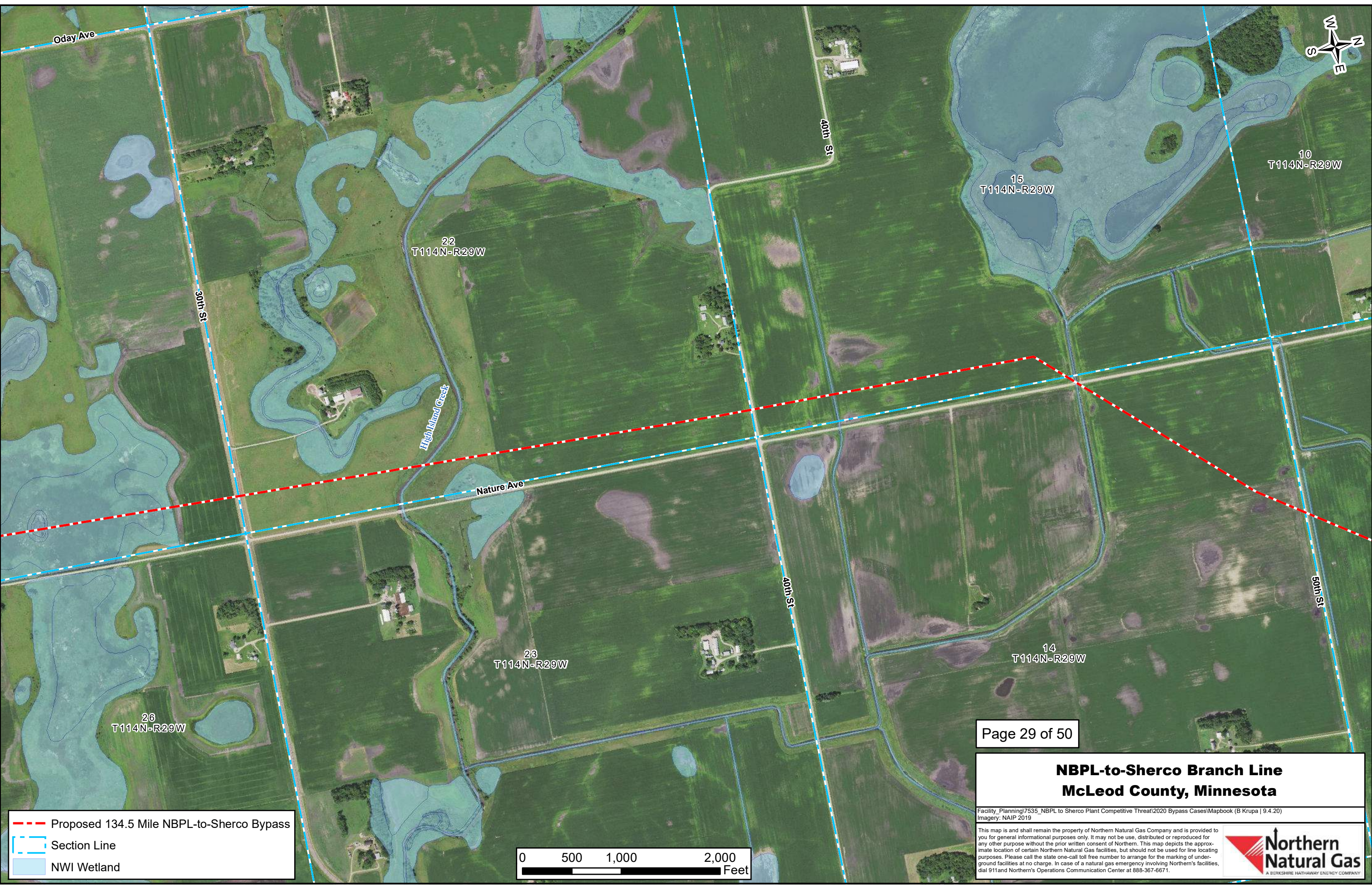

Proposed 134.5 Mile NBPL-to-Sherco Bypass

Section Line

NWI Wetland

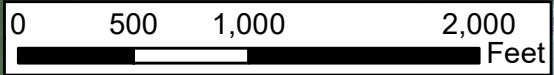

NBPL-to-Sherco Branch Line

McLeod County, Minnesota

Facility_Planning\7535_NBPL to Sherco Plant Competitive Threat\2020 Bypass Cases\Mapbook (B Krupa | 9.4.20)

Imagery: NAIP 2019

This map is and shall remain the property of Northern Natural Gas Company and is provided to you for general informational purposes only. It may not be use, distributed or reproduced for any other purpose without the prior written consent of Northern. This map depicts the approximate location of certain Northern Natural Gas facilities, but should not be used for line locating purposes. Please call the state one-call toll free number to arrange for the marking of underground facilities at no charge. In case of a natural gas emergency involving Northern's facilities, dial 911 and Northern's Operations Communication Center at 888-367-6671.

Northern Natural Gas

A BERKSHIRE HATHAWAY ENERGY COMPANY

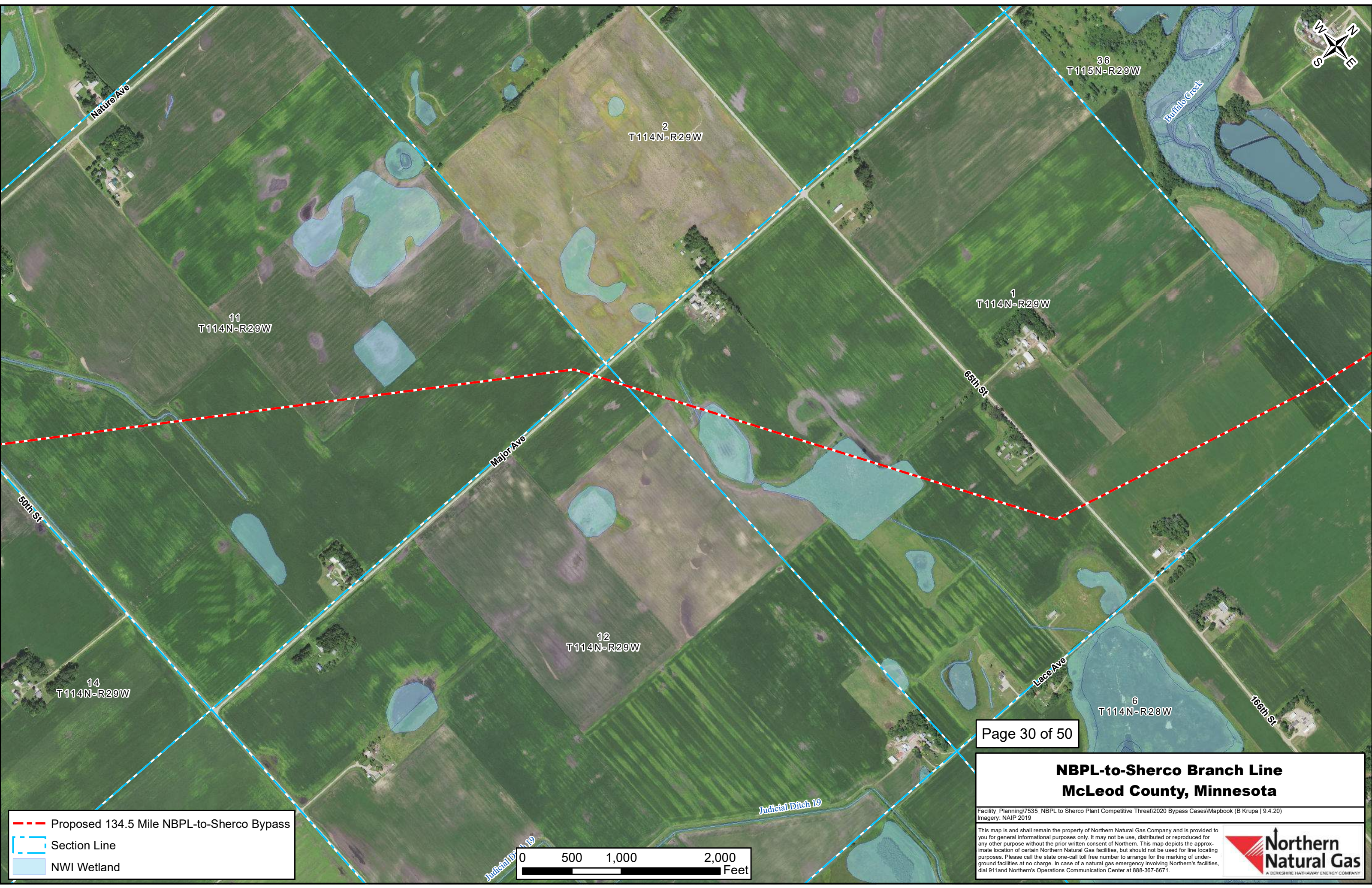

Proposed 134.5 Mile NBPL-to-Sherco Bypass

Section Line

NWI Wetland

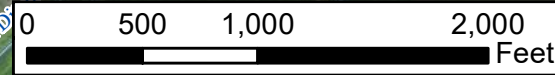

NBPL-to-Sherco Branch Line

McLeod County, Minnesota

Facility_Planning\7535_NBPL to Sherco Plant Competitive Threat\2020 Bypass Cases\Mapbook (B Krupa | 9.4.20)

Imagery: NAIP 2019

This map is and shall remain the property of Northern Natural Gas Company and is provided to you for general informational purposes only. It may not be used, distributed or reproduced for any other purpose without the prior written consent of Northern. This map depicts the approximate location of certain Northern Natural Gas facilities, but should not be used for line locating purposes. Please call the state one-call toll free number to arrange for the marking of underground facilities at no charge. In case of a natural gas emergency involving Northern's facilities, dial 911 and Northern's Operations Communication Center at 888-367-6671.

Northern

Natural Gas

A BERKSHIRE HATHAWAY ENERGY COMPANY

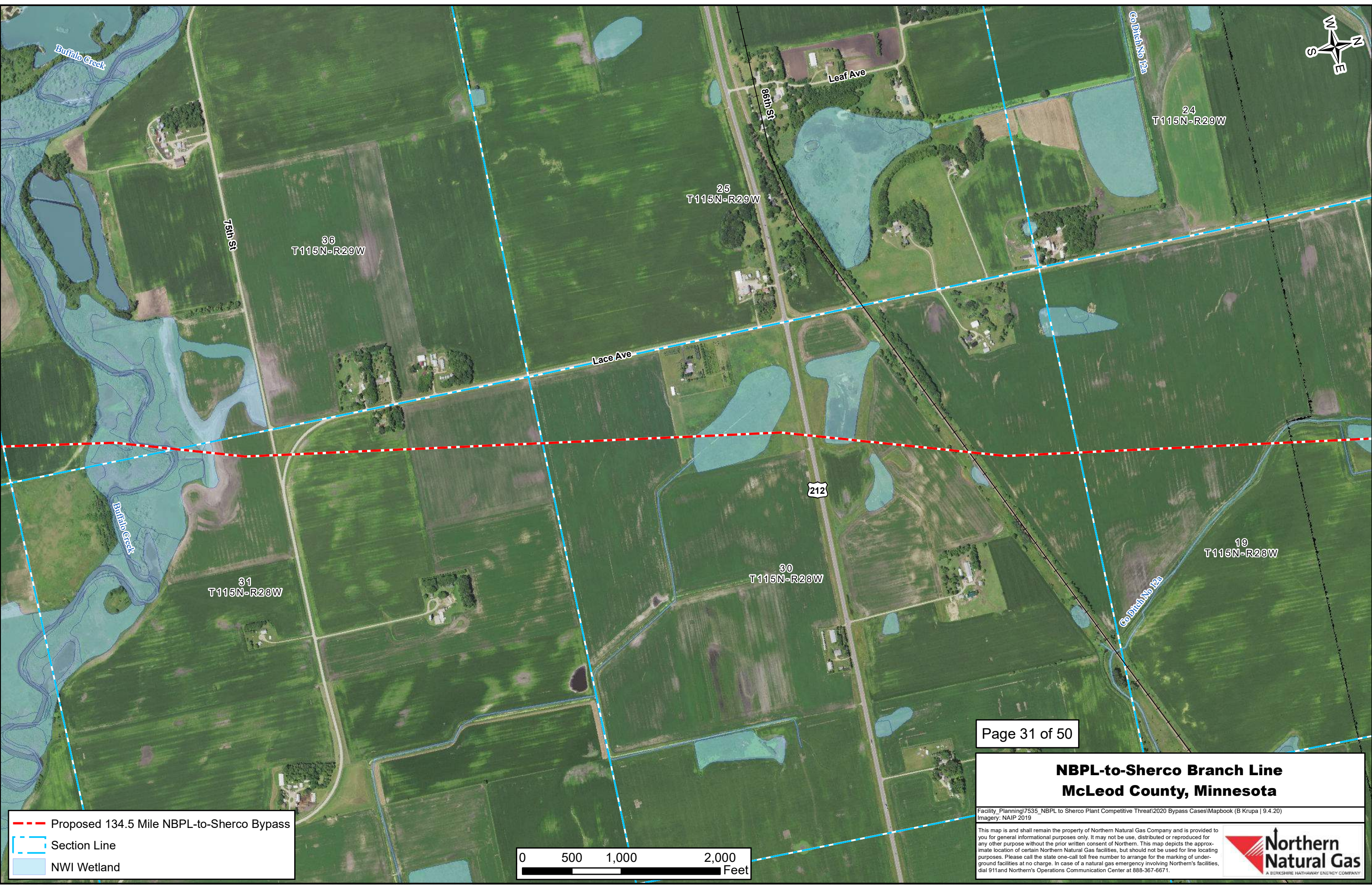

Proposed 134.5 Mile NBPL-to-Sherco Bypass

Section Line

NWI Wetland

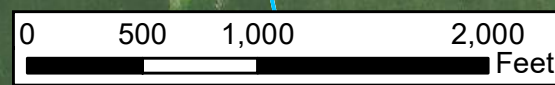

NBPL-to-Sherco Branch Line
McLeod County, Minnesota

Facility_Planning\7535_NBPL to Sherco Plant Competitive Threat\2020 Bypass Cases\Mapbook (B Krupa | 9.4.20)
Imagery: NAIP 2019

This map is and shall remain the property of Northern Natural Gas Company and is provided to you for general informational purposes only. It may not be use, distributed or reproduced for any other purpose without the prior written consent of Northern. This map depicts the approximate location of certain Northern Natural Gas facilities, but should not be used for line locating purposes. Please call the state one-call toll free number to arrange for the marking of underground facilities at no charge. In case of a natural gas emergency involving Northern's facilities, dial 911 and Northern's Operations Communication Center at 888-367-6671.

**Northern
Natural Gas**
A BERKSHIRE HATHAWAY ENERGY COMPANY

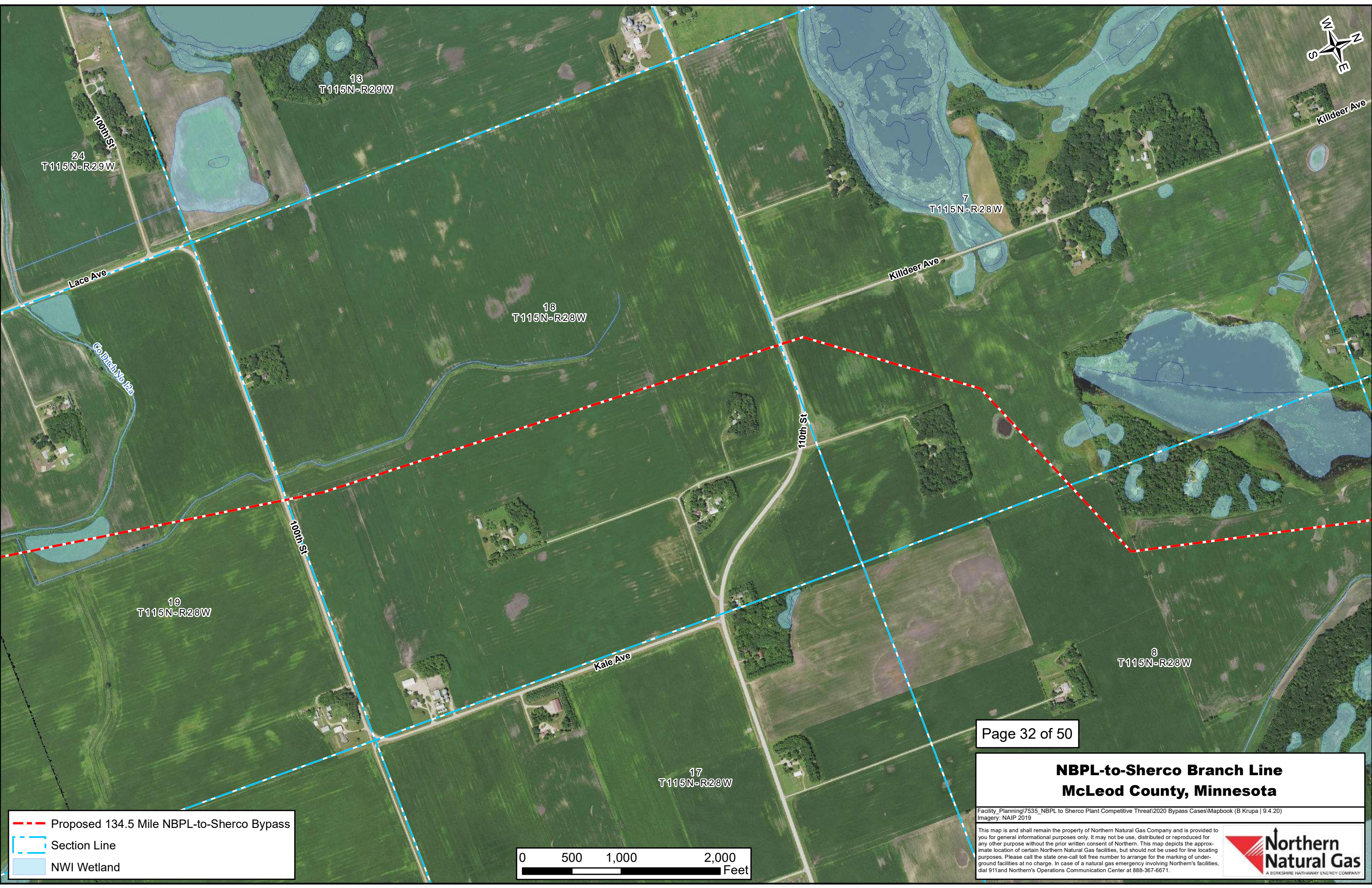

Proposed 134.5 Mile NBPL-to-Sherco Bypass

Section Line

NWI Wetland

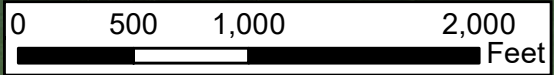

NBPL-to-Sherco Branch Line
McLeod County, Minnesota

Facility_Planning\7535_NBPL to Sherco Plant Competitive Threat\2020 Bypass Cases\Mapbook (B Krupa | 9.4.20)
Imagery: NAIP 2019
This map is and shall remain the property of Northern Natural Gas Company and is provided to you for general informational purposes only. It may not be used, distributed or reproduced for any other purpose without the prior written consent of Northern. This map depicts the approximate location of certain Northern Natural Gas facilities, but should not be used for line locating purposes. Please call the state one-call toll free number to arrange for the marking of underground facilities at no charge. In case of a natural gas emergency involving Northern's facilities, dial 911 and Northern's Operations Communication Center at 888-367-6671.

**Northern
Natural Gas**
A BERKSHIRE HATHAWAY ENERGY COMPANY

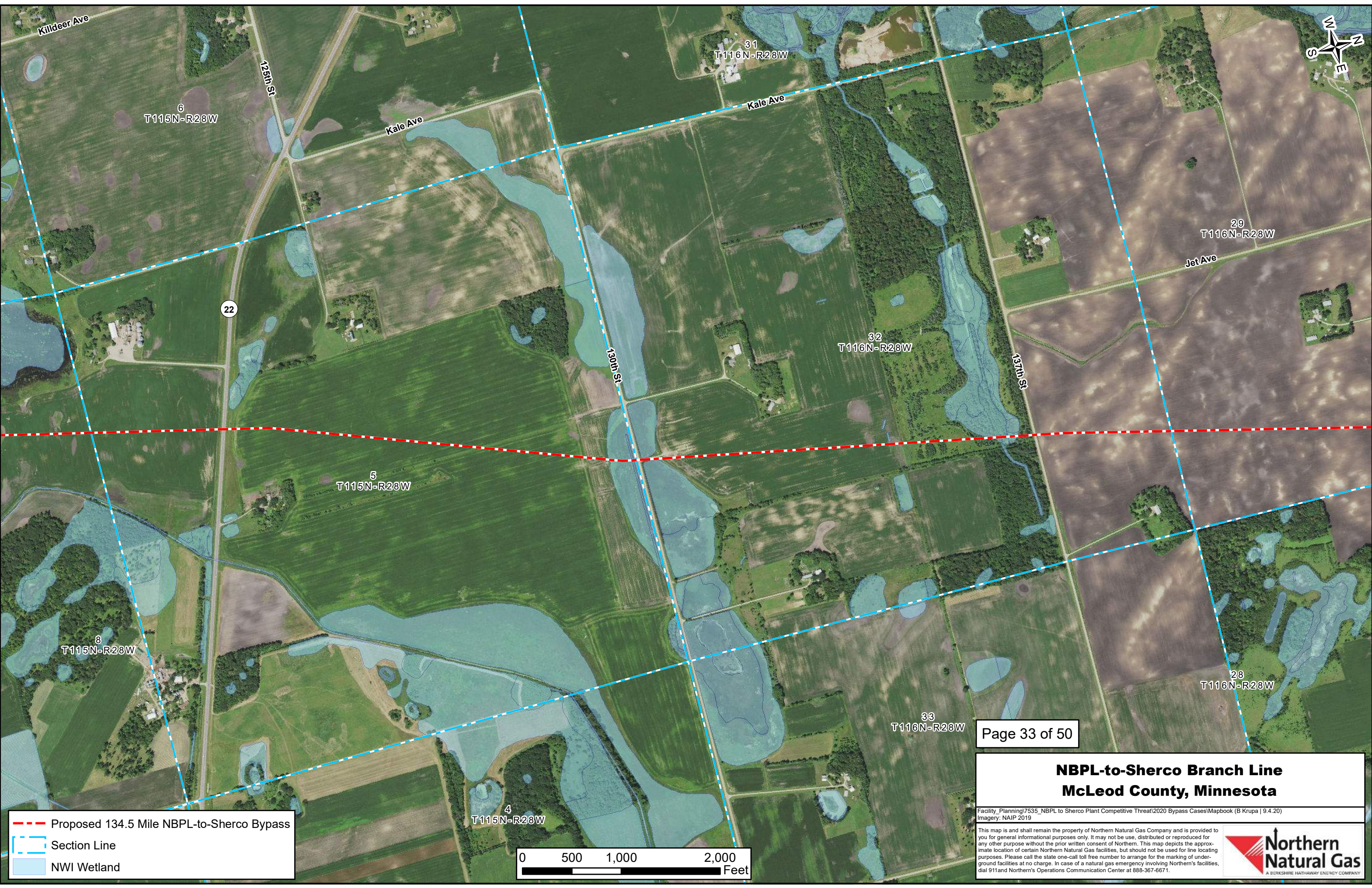

Proposed 134.5 Mile NBPL-to-Sherco Bypass

Section Line

NWI Wetland

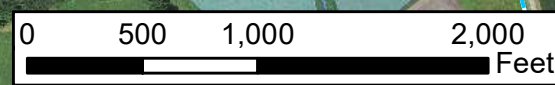

Page 33 of 50

NBPL-to-Sherco Branch Line

McLeod County, Minnesota

Facility_Planning\7535_NBPL to Sherco Plant Competitive Threat\2020 Bypass Cases\Mapbook (B Krupa | 9.4.20)

Imagery: NAIP 2019

Northern

Natural Gas

A BERKSHIRE HATHAWAY ENERGY COMPANY

This map is and shall remain the property of Northern Natural Gas Company and is provided to you for general informational purposes only. It may not be use, distributed or reproduced for any other purpose without the prior written consent of Northern. This map depicts the approximate location of certain Northern Natural Gas facilities, but should not be used for line locating purposes. Please call the state one-call toll free number to arrange for the marking of underground facilities at no charge. In case of a natural gas emergency involving Northern's facilities, dial 911 and Northern's Operations Communication Center at 888-367-6671.

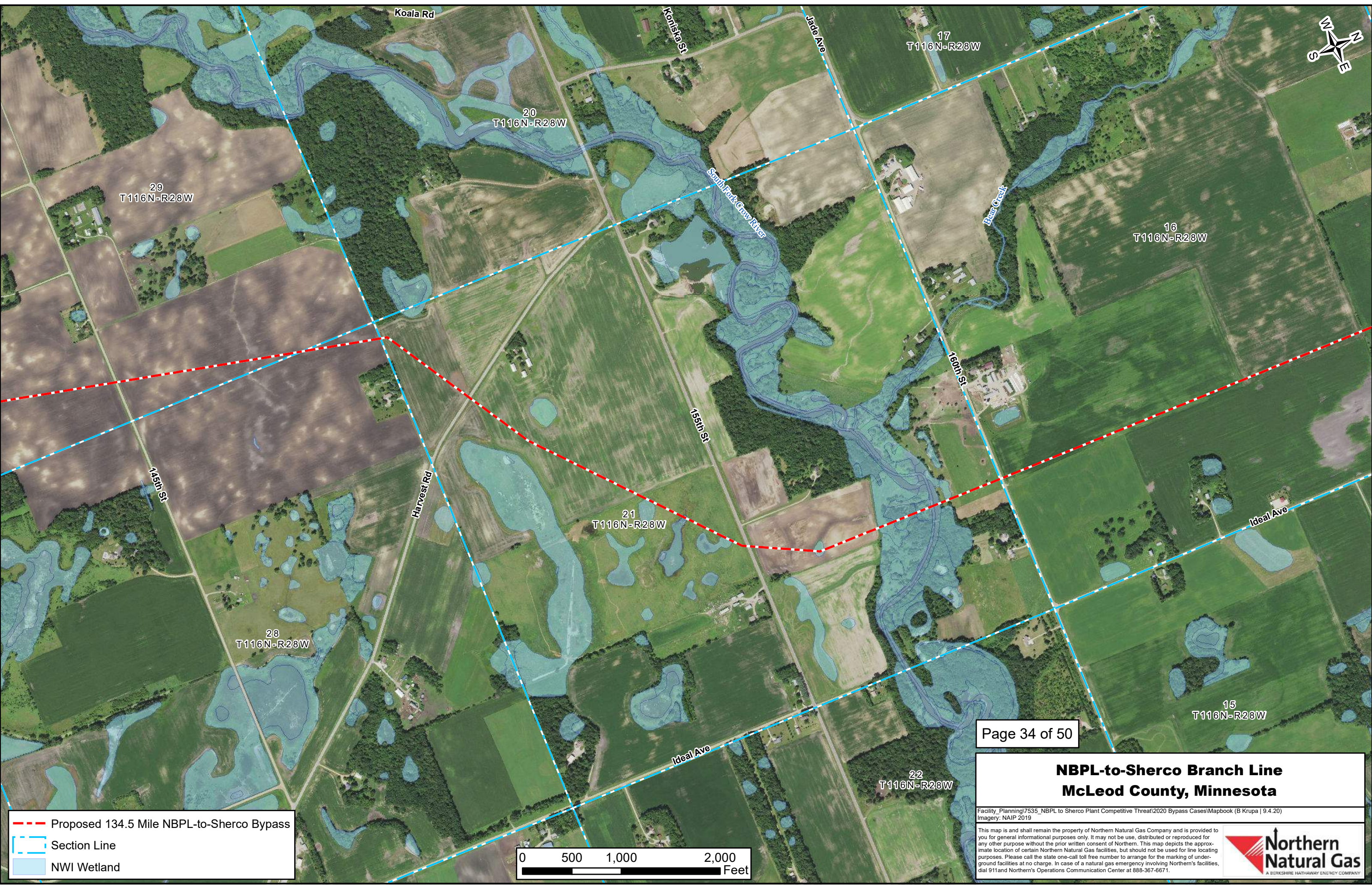

--- Proposed 134.5 Mile NBPL-to-Sherco Bypass

- - - Section Line

■ NWI Wetland

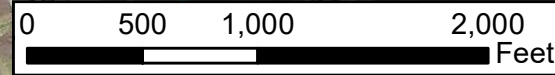

Page 34 of 50

NBPL-to-Sherco Branch Line
McLeod County, Minnesota

Facility_Planning\7535_NBPL to Sherco Plant Competitive Threat\2020 Bypass Cases\Mapbook (B Krupa | 9.4.20)
Imagery: NAIP 2019

This map is and shall remain the property of Northern Natural Gas Company and is provided to you for general informational purposes only. It may not be use, distributed or reproduced for any other purpose without the prior written consent of Northern. This map depicts the approximate location of certain Northern Natural Gas facilities, but should not be used for line locating purposes. Please call the state one-call toll free number to arrange for the marking of underground facilities at no charge. In case of a natural gas emergency involving Northern's facilities, dial 911 and Northern's Operations Communication Center at 888-367-6671.

Northern Natural Gas
A BERKSHIRE HATHAWAY ENERGY COMPANY

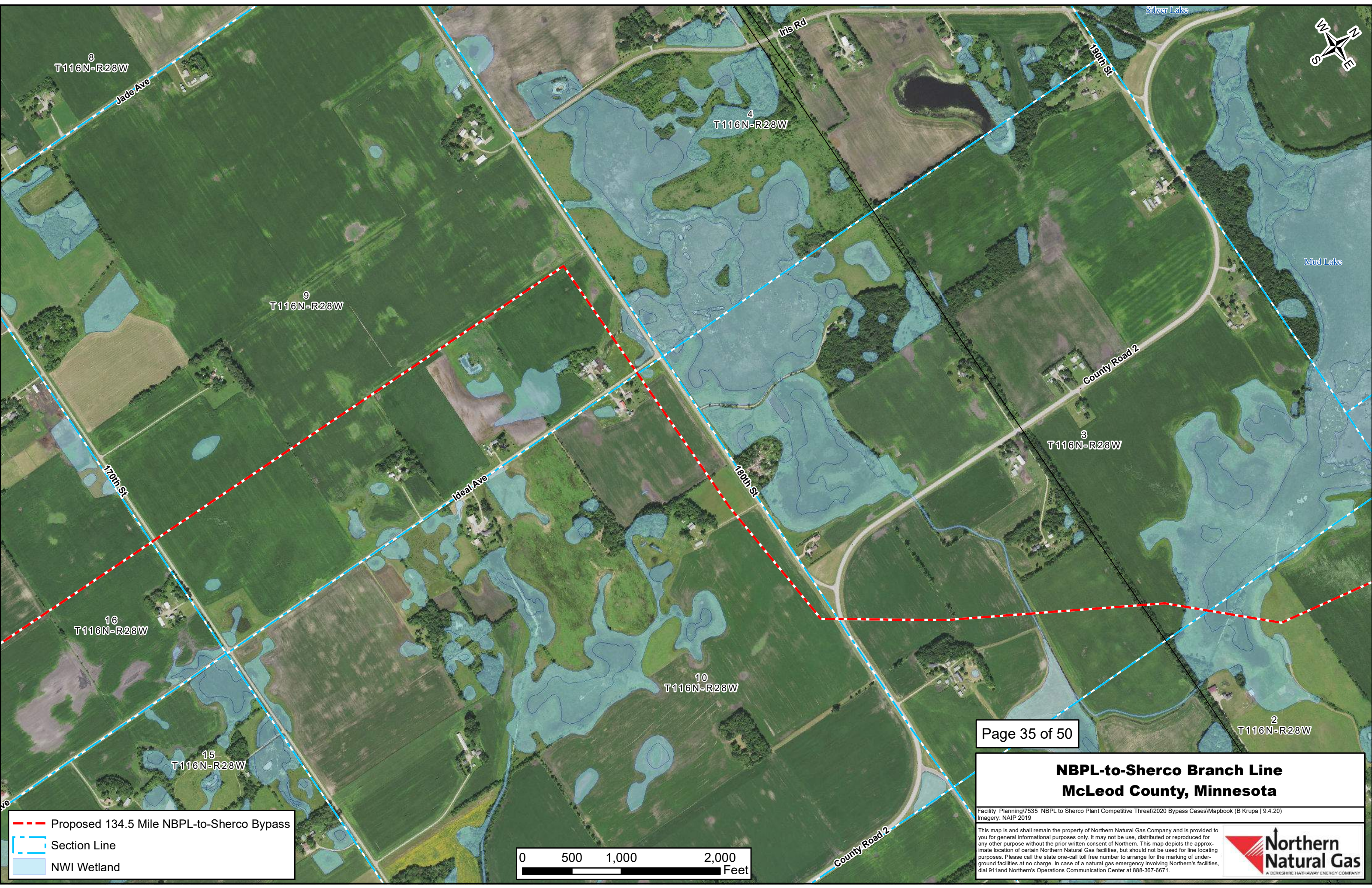

**NBPL-to-Sherco Branch Line
McLeod County, Minnesota**

Facility_Planning\7535_NBPL to Sherco Plant Competitive Threat\2020 Bypass Cases\Mapbook (B Krupa | 9.4.20)
Imagery: NAIP 2019

This map is and shall remain the property of Northern Natural Gas Company and is provided to you for general informational purposes only. It may not be used, distributed or reproduced for any other purpose without the prior written consent of Northern. This map depicts the approximate location of certain Northern Natural Gas facilities, but should not be used for line locating purposes. Please call the state one-call toll free number to arrange for the marking of underground facilities at no charge. In case of a natural gas emergency involving Northern's facilities, dial 911 and Northern's Operations Communication Center at 888-367-6671.



Proposed 134.5 Mile NBPL-to-Sherco Bypass

Section Line

NWI Wetland

