

Northern Natural Gas Delivery Point

Proposed 134.5 Mile NBPL-to-Sherco Bypass

Northern Natural Gas Pipeline

Section Line

NWI Wetland

**NBPL-to-Sherco Branch Line**  
**McLeod County, Minnesota**

Facility\_Planning\7535\_NBPL to Sherco Plant Competitive Threat\2020 Bypass Cases\Mapbook (B Krupa | 9.4.20)  
Imagery: NAIP 2019

This map is and shall remain the property of Northern Natural Gas Company and is provided to you for general informational purposes only. It may not be used, distributed or reproduced for any other purpose without the prior written consent of Northern. This map depicts the approximate location of certain Northern Natural Gas facilities, but should not be used for line locating purposes. Please call the state one-call toll free number to arrange for the marking of underground facilities at no charge. In case of a natural gas emergency involving Northern's facilities, dial 911 and Northern's Operations Communication Center at 888-367-6671.

**Northern Natural Gas**  
A BERKSHIRE HATHAWAY ENERGY COMPANY



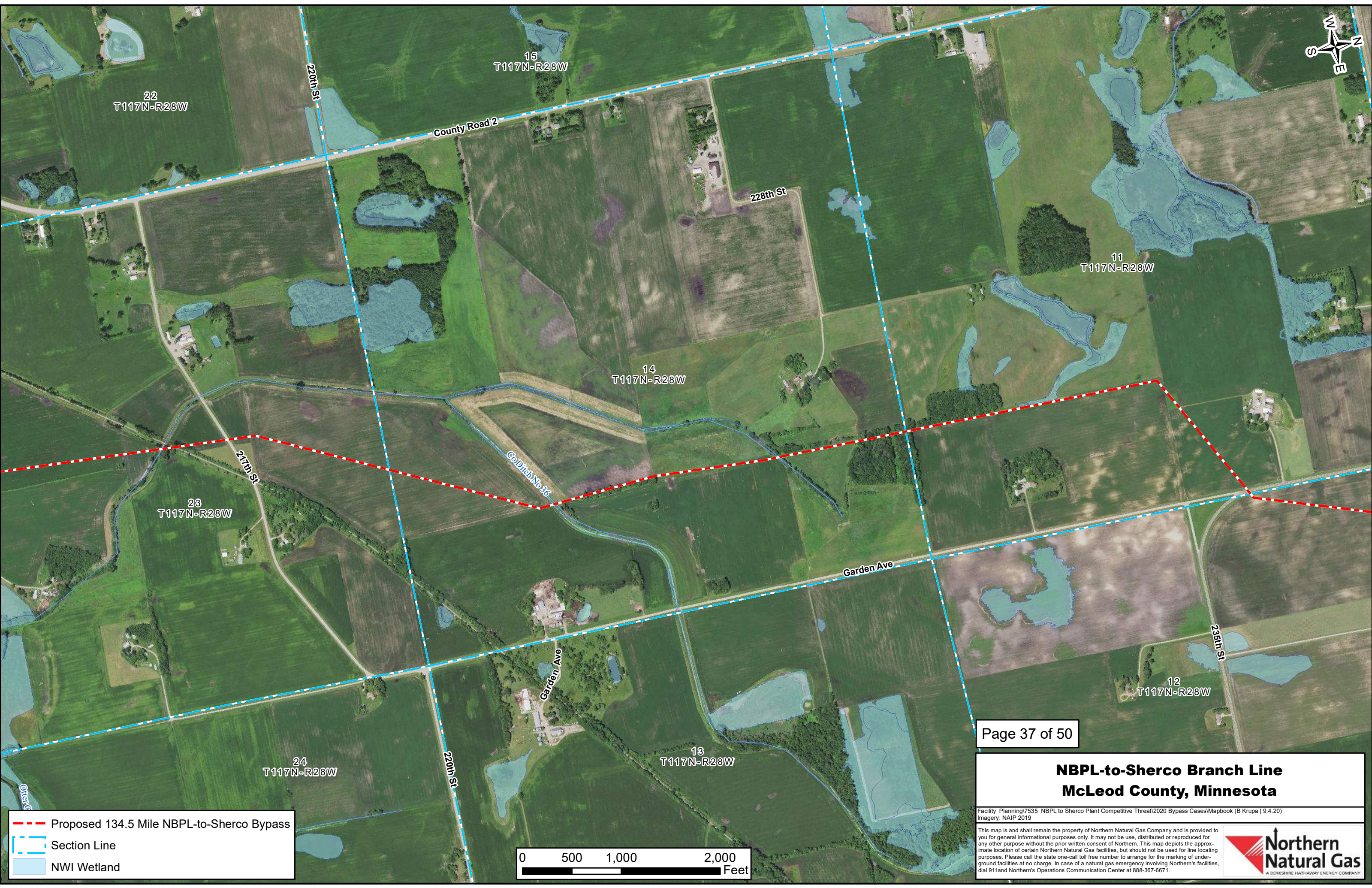

Proposed 134.5 Mile NBPL-to-Sherco Bypass

Section Line

NWI Wetland

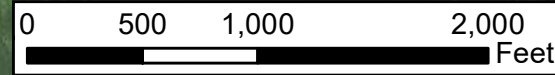

**NBPL-to-Sherco Branch Line**  
**McLeod County, Minnesota**

Facility\_Planning\7535\_NBPL to Sherco Plant Competitive Threat\2020 Bypass Cases\Mapbook (B Krupa | 9.4.20)

Imagery: NAIP 2019

This map is and shall remain the property of Northern Natural Gas Company and is provided to you for general informational purposes only. It may not be use, distributed or reproduced for any other purpose without the prior written consent of Northern. This map depicts the approximate location of certain Northern Natural Gas facilities, but should not be used for line locating purposes. Please call the state one-call toll free number to arrange for the marking of underground facilities at no charge. In case of a natural gas emergency involving Northern's facilities, dial 911 and Northern's Operations Communication Center at 888-367-6671.

**Northern  
Natural Gas**  
A BERKSHIRE HATHAWAY ENERGY COMPANY



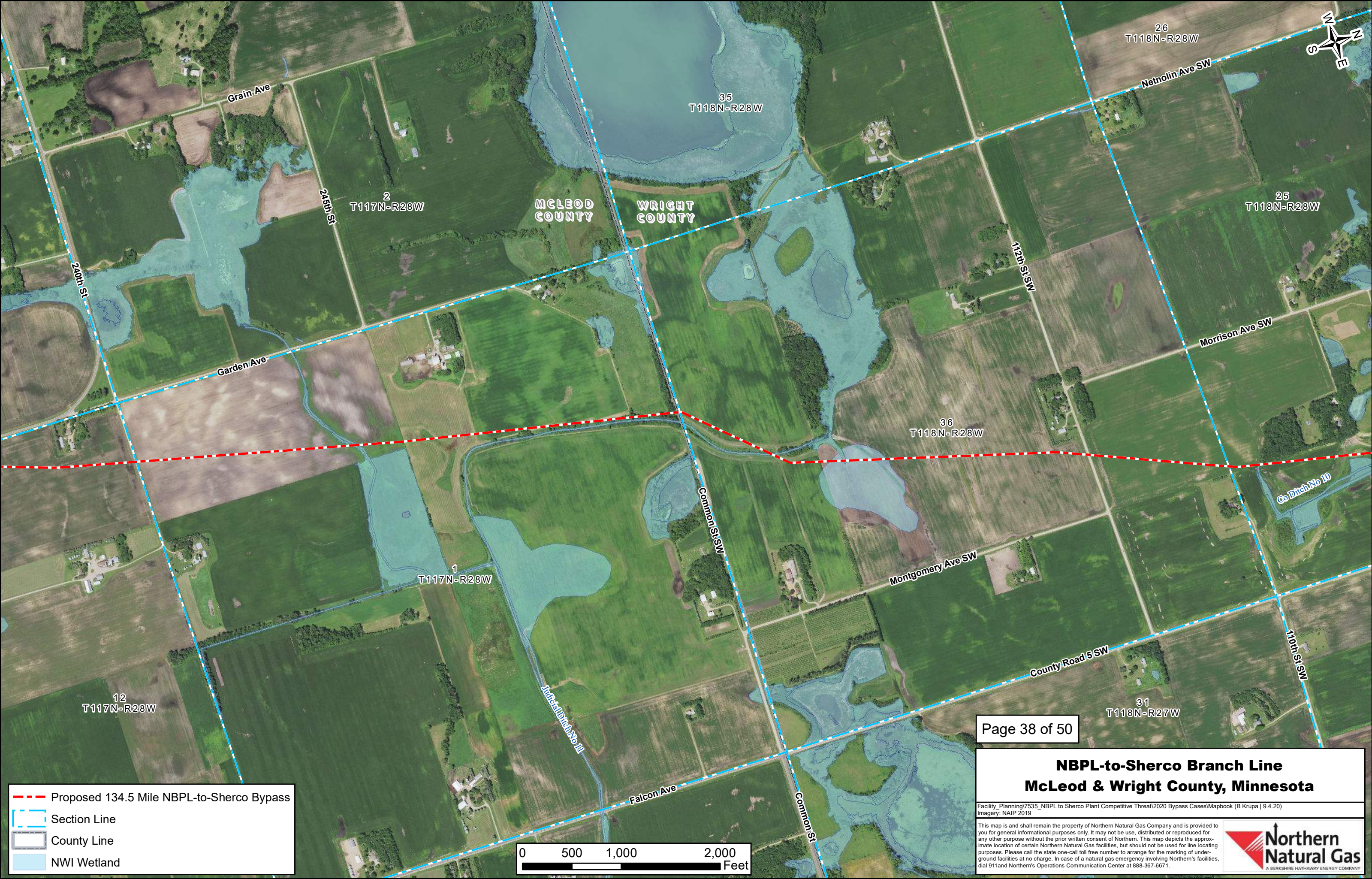

Proposed 134.5 Mile NBPL-to-Sherco Bypass

Section Line

County Line

NWI Wetland

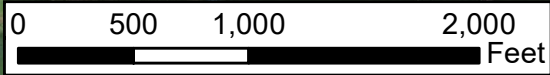

**NBPL-to-Sherco Branch Line**  
**McLeod & Wright County, Minnesota**

Facility\_Planning\7535\_NBPL to Sherco Plant Competitive Threat\2020 Bypass Cases\Mapbook (B Krupa | 9.4.20)  
Imagery: NAIP 2019  
This map is and shall remain the property of Northern Natural Gas Company and is provided to you for general informational purposes only. It may not be used, distributed or reproduced for any other purpose without the prior written consent of Northern. This map depicts the approximate location of certain Northern Natural Gas facilities, but should not be used for line locating purposes. Please call the state one-call toll free number to arrange for the marking of underground facilities at no charge. In case of a natural gas emergency involving Northern's facilities, dial 911 and Northern's Operations Communication Center at 888-367-6671.

**Northern  
Natural Gas**  
A BERKSHIRE HATHAWAY ENERGY COMPANY



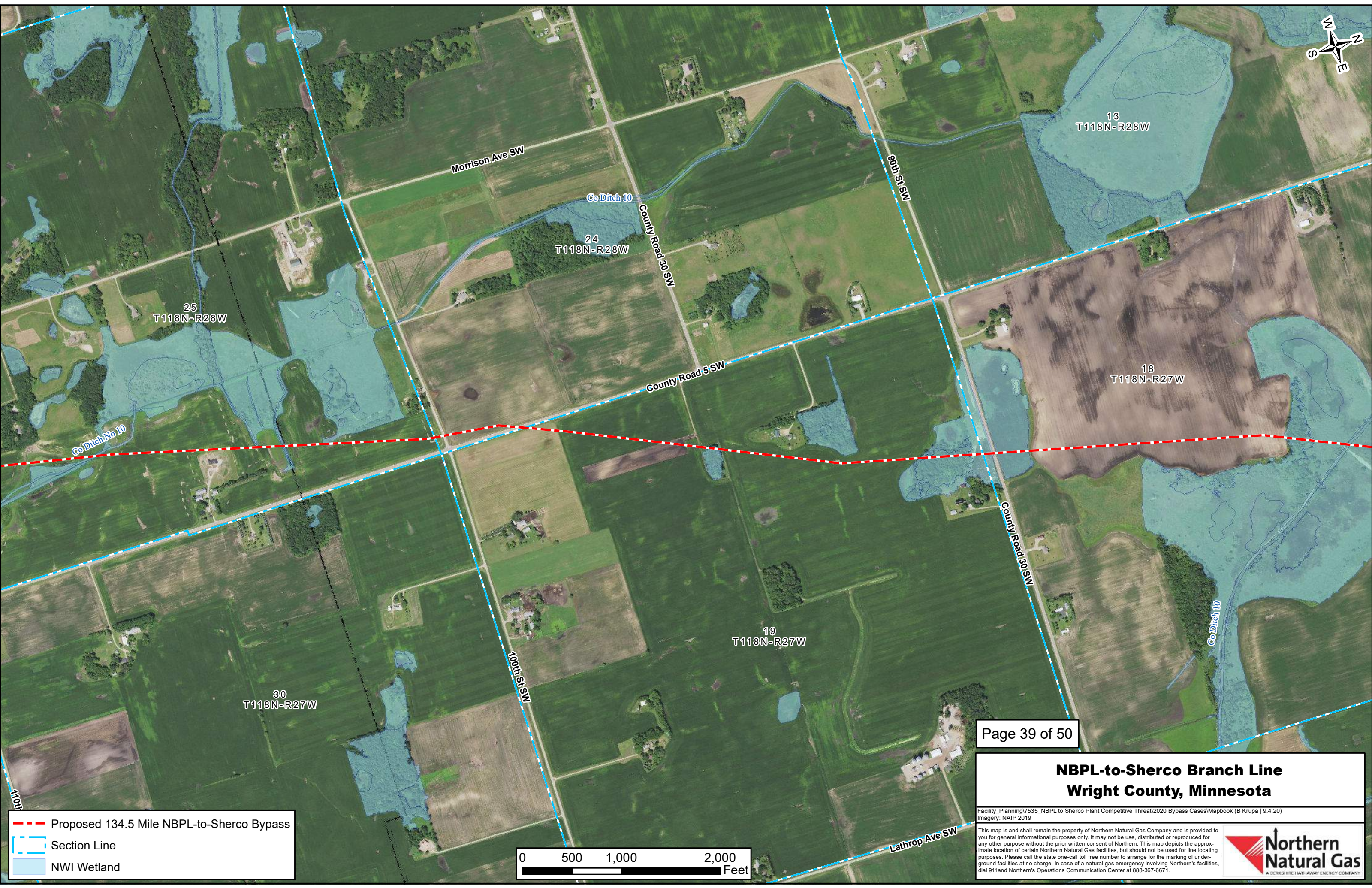

Proposed 134.5 Mile NBPL-to-Sherco Bypass

Section Line

NWI Wetland

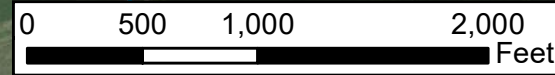

**NBPL-to-Sherco Branch Line**  
**Wright County, Minnesota**

Facility\_Planning\7535\_NBPL to Sherco Plant Competitive Threat\2020 Bypass Cases\Mapbook (B Krupa | 9.4.20)

Imagery: NAIP 2019

This map is and shall remain the property of Northern Natural Gas Company and is provided to you for general informational purposes only. It may not be use, distributed or reproduced for any other purpose without the prior written consent of Northern. This map depicts the approximate location of certain Northern Natural Gas facilities, but should not be used for line locating purposes. Please call the state one-call toll free number to arrange for the marking of underground facilities at no charge. In case of a natural gas emergency involving Northern's facilities, dial 911 and Northern's Operations Communication Center at 888-367-6671.

Northern

Natural Gas

A BERKSHIRE HATHAWAY ENERGY COMPANY



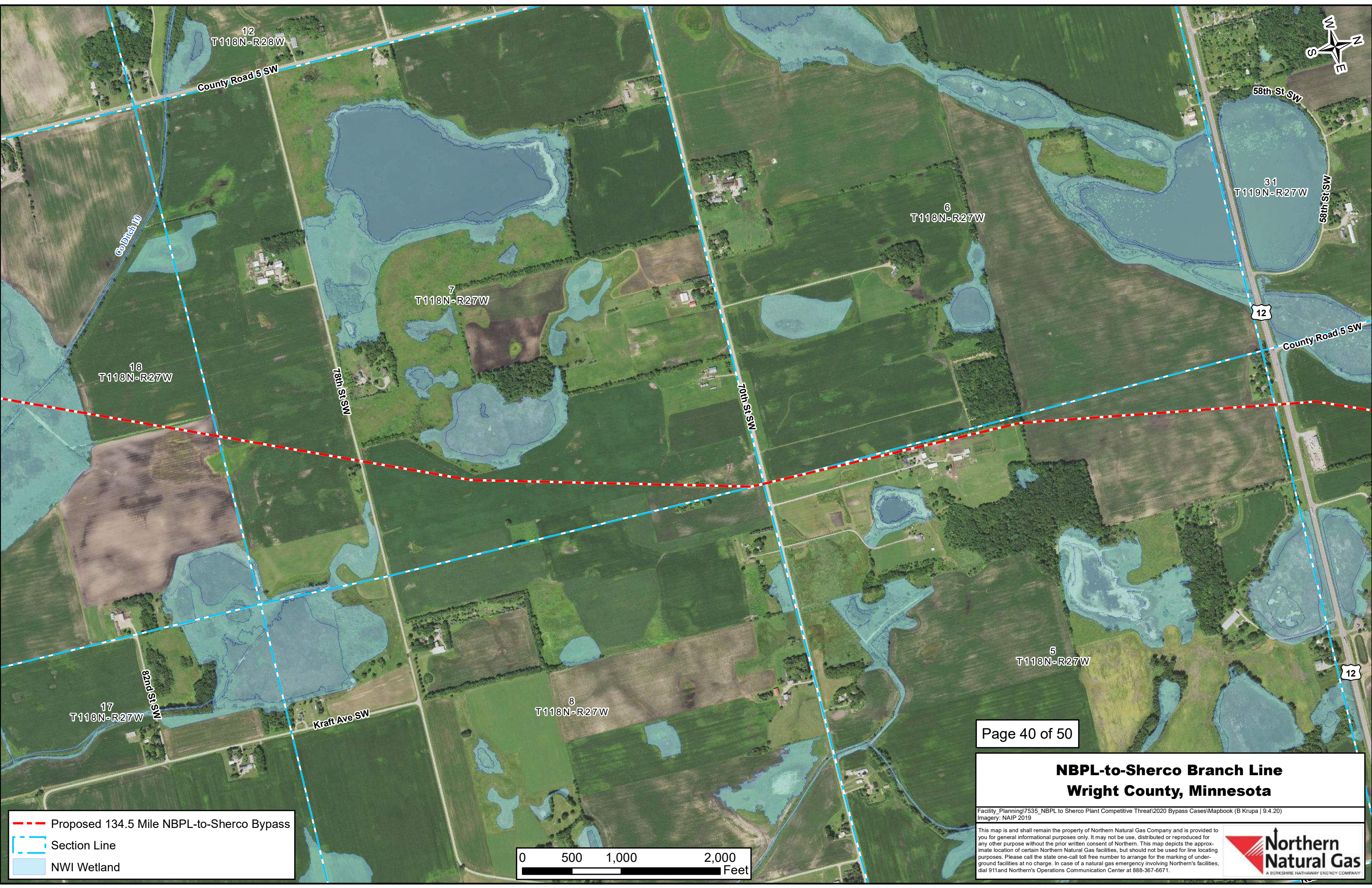

Proposed 134.5 Mile NBPL-to-Sherco Bypass

Section Line

NWI Wetland

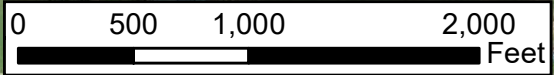

NBPL-to-Sherco Branch Line

Wright County, Minnesota

Facility\_Planning\7535\_NBPL to Sherco Plant Competitive Threat\2020 Bypass Cases\Mapbook (B Krupa | 9.4.20)

Imagery: NAIP 2019

This map is and shall remain the property of Northern Natural Gas Company and is provided to you for general informational purposes only. It may not be used, distributed or reproduced for any other purpose without the prior written consent of Northern. This map depicts the approximate location of certain Northern Natural Gas facilities, but should not be used for line locating purposes. Please call the state one-call toll free number to arrange for the marking of underground facilities at no charge. In case of a natural gas emergency involving Northern's facilities, dial 911 and Northern's Operations Communication Center at 888-367-6671.

Northern Natural Gas

A BERKSHIRE HATHAWAY ENERGY COMPANY



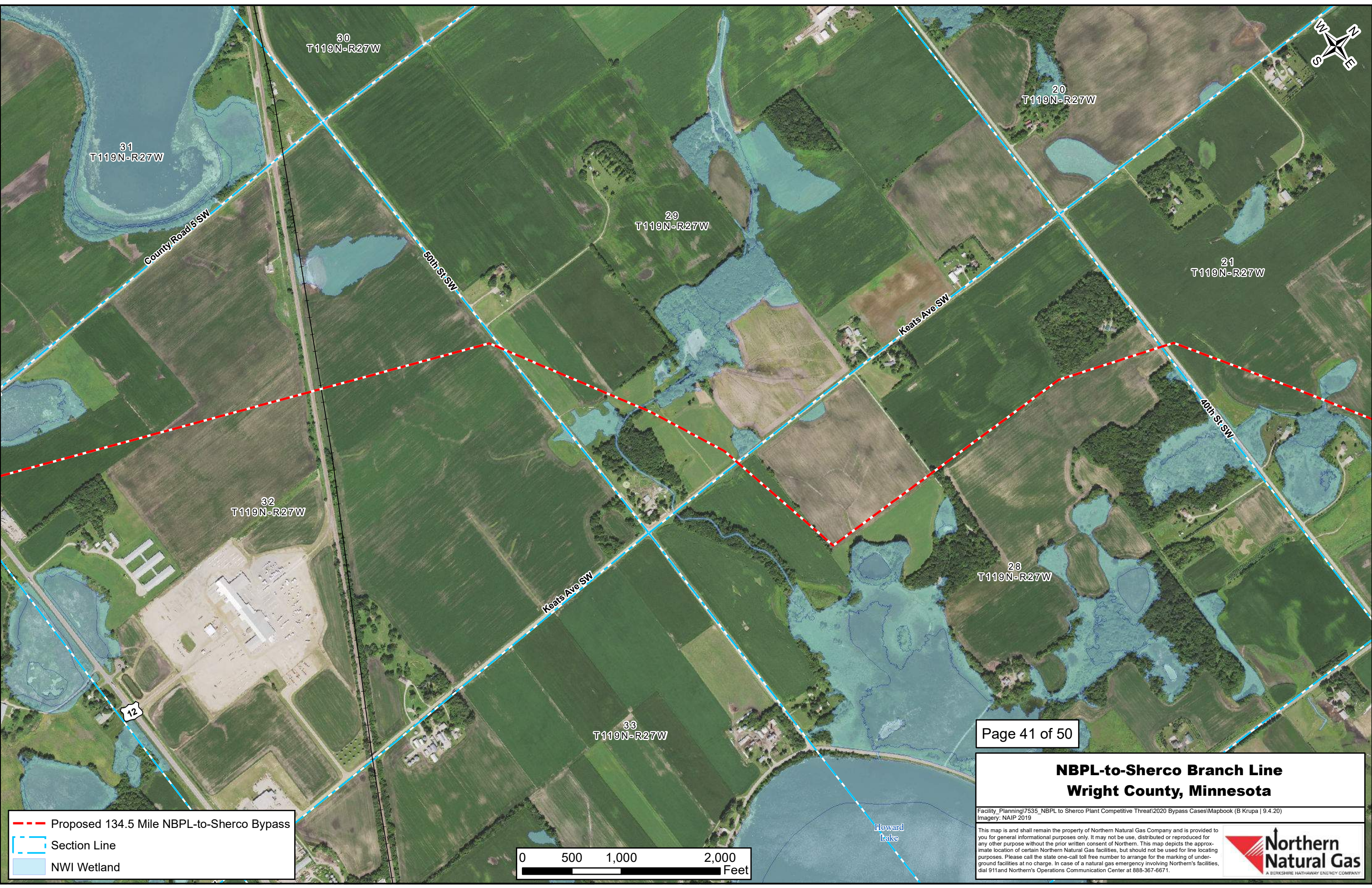

Proposed 134.5 Mile NBPL-to-Sherco Bypass

Section Line

NWI Wetland



**NBPL-to-Sherco Branch Line**  
**Wright County, Minnesota**

Facility\_Planning\7535\_NBPL to Sherco Plant Competitive Threat\2020 Bypass Cases\Mapbook (B Krupa | 9.4.20)  
Imagery: NAIP 2019  
This map is and shall remain the property of Northern Natural Gas Company and is provided to you for general informational purposes only. It may not be use, distributed or reproduced for any other purpose without the prior written consent of Northern. This map depicts the approximate location of certain Northern Natural Gas facilities, but should not be used for line locating purposes. Please call the state one-call toll free number to arrange for the marking of underground facilities at no charge. In case of a natural gas emergency involving Northern's facilities, dial 911 and Northern's Operations Communication Center at 888-367-6671.

**Northern  
Natural Gas**  
A BERKSHIRE HATHAWAY ENERGY COMPANY







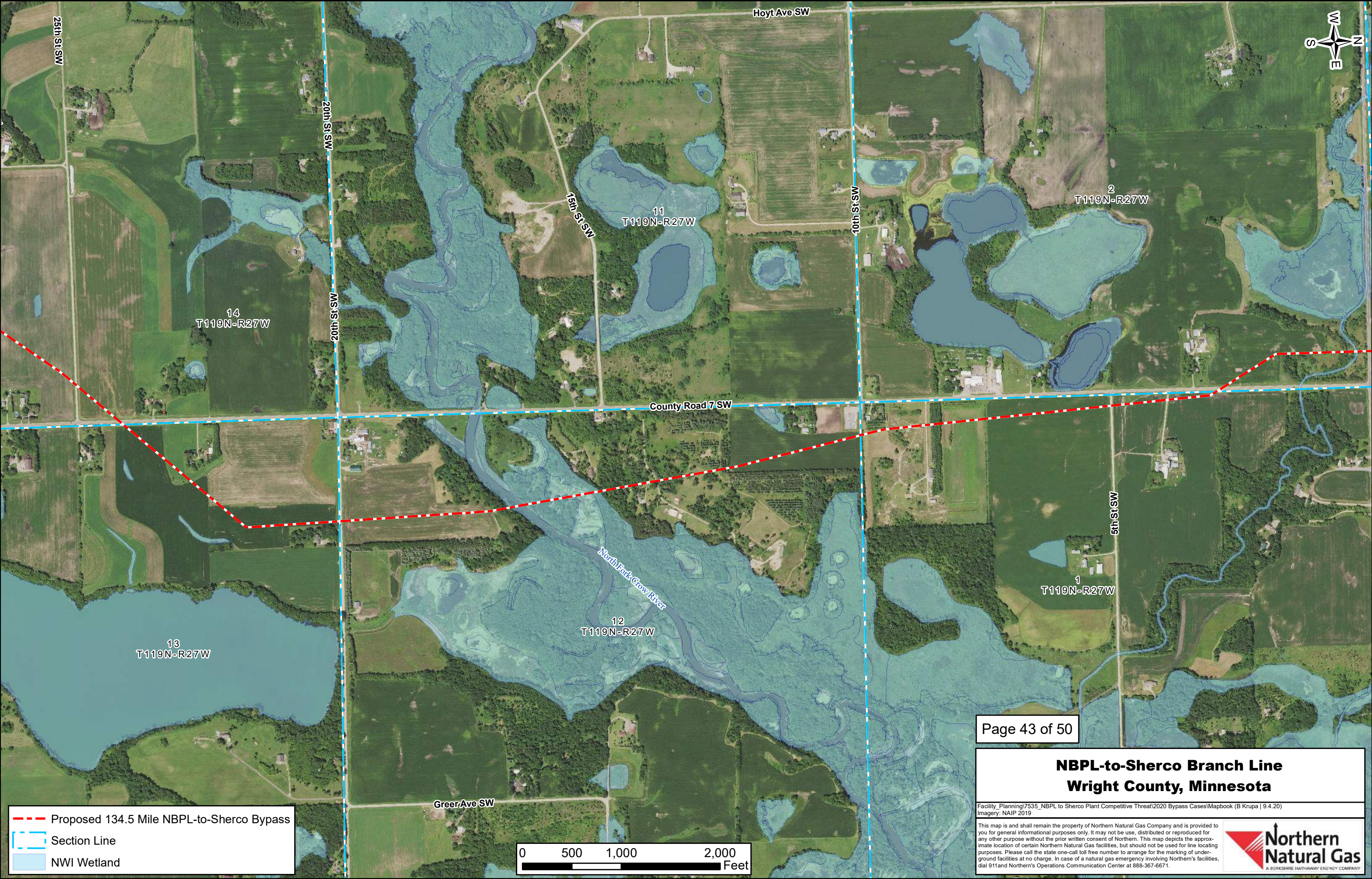

Proposed 134.5 Mile NBPL-to-Sherco Bypass

Section Line

NWI Wetland

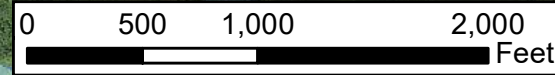

**NBPL-to-Sherco Branch Line**  
**Wright County, Minnesota**

Facility\_Planning\7535\_NBPL to Sherco Plant Competitive Threat\2020 Bypass Cases\Mapbook (B Krupa | 9.4.20)

Imagery: NAIP 2019

This map is and shall remain the property of Northern Natural Gas Company and is provided to you for general informational purposes only. It may not be use, distributed or reproduced for any other purpose without the prior written consent of Northern. This map depicts the approximate location of certain Northern Natural Gas facilities, but should not be used for line locating purposes. Please call the state one-call toll free number to arrange for the marking of underground facilities at no charge. In case of a natural gas emergency involving Northern's facilities, dial 911 and Northern's Operations Communication Center at 888-367-6671.

Northern

Natural Gas

A BERKSHIRE HATHAWAY ENERGY COMPANY



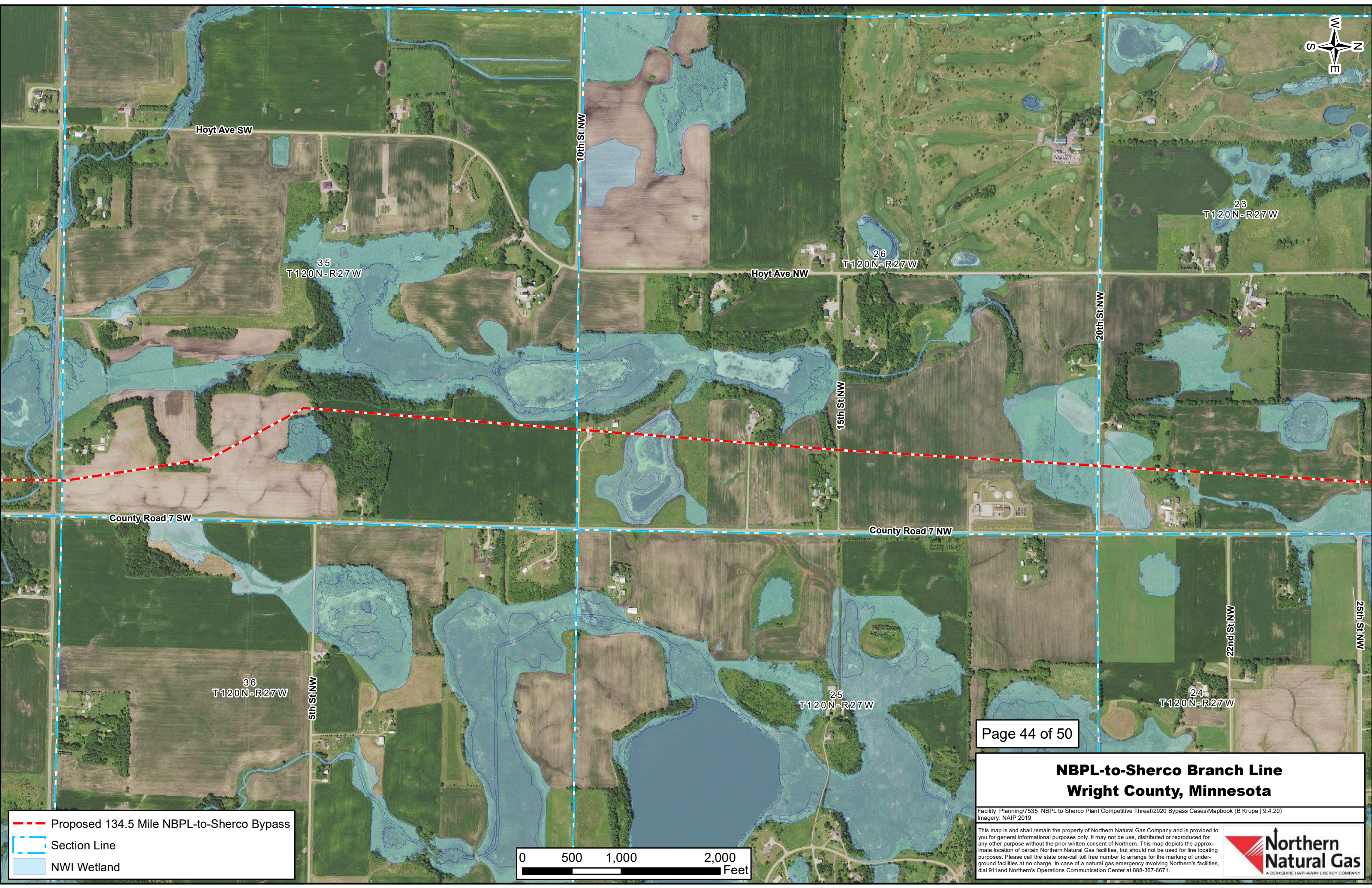

Proposed 134.5 Mile NBPL-to-Sherco Bypass

Section Line

NWI Wetland

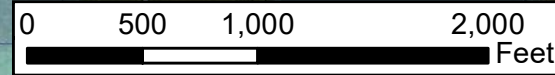

Page 44 of 50

**NBPL-to-Sherco Branch Line**  
**Wright County, Minnesota**

Facility\_Planning\7535\_NBPL to Sherco Plant Competitive Threat\2020 Bypass Cases\Mapbook (B Krupa | 9.4.20)  
Imagery: NAIP 2019  
This map is and shall remain the property of Northern Natural Gas Company and is provided to you for general informational purposes only. It may not be used, distributed or reproduced for any other purpose without the prior written consent of Northern. This map depicts the approximate location of certain Northern Natural Gas facilities, but should not be used for line locating purposes. Please call the state one-call toll free number to arrange for the marking of underground facilities at no charge. In case of a natural gas emergency involving Northern's facilities, dial 911 and Northern's Operations Communication Center at 888-367-6671.

**Northern  
Natural Gas**  
A BERKSHIRE HATHAWAY ENERGY COMPANY



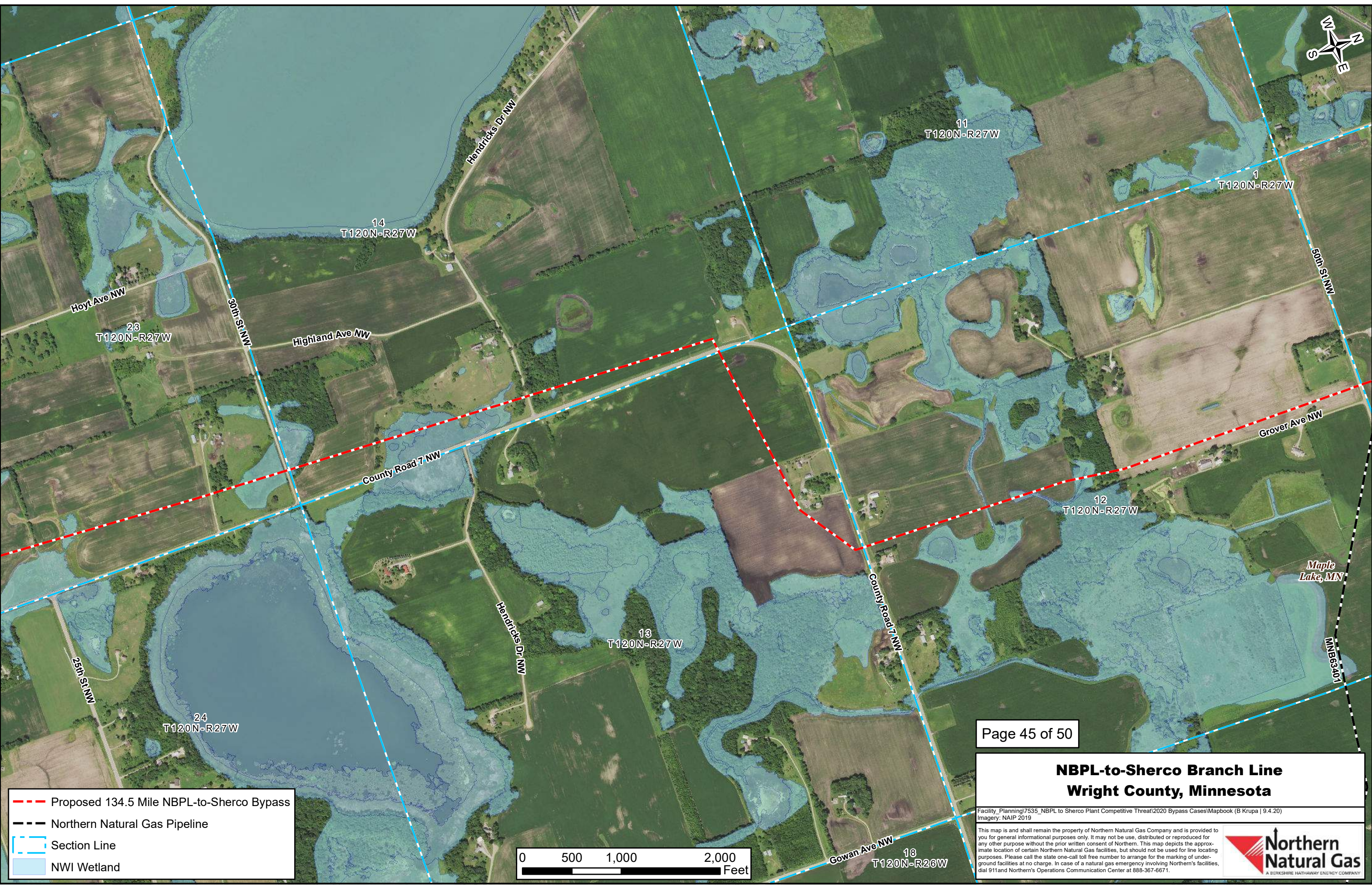

Proposed 134.5 Mile NBPL-to-Sherco Bypass

Northern Natural Gas Pipeline

Section Line

NWI Wetland

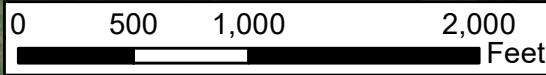

**NBPL-to-Sherco Branch Line**  
**Wright County, Minnesota**

Facility\_Planning\7535\_NBPL to Sherco Plant Competitive Threat\2020 Bypass Cases\Mapbook (B Krupa | 9.4.20)  
Imagery: NAIP 2019  
This map is and shall remain the property of Northern Natural Gas Company and is provided to you for general informational purposes only. It may not be use, distributed or reproduced for any other purpose without the prior written consent of Northern. This map depicts the approximate location of certain Northern Natural Gas facilities, but should not be used for line locating purposes. Please call the state one-call toll free number to arrange for the marking of underground facilities at no charge. In case of a natural gas emergency involving Northern's facilities, dial 911 and Northern's Operations Communication Center at 888-367-6671.

**Northern  
Natural Gas**  
A BERKSHIRE HATHAWAY ENERGY COMPANY







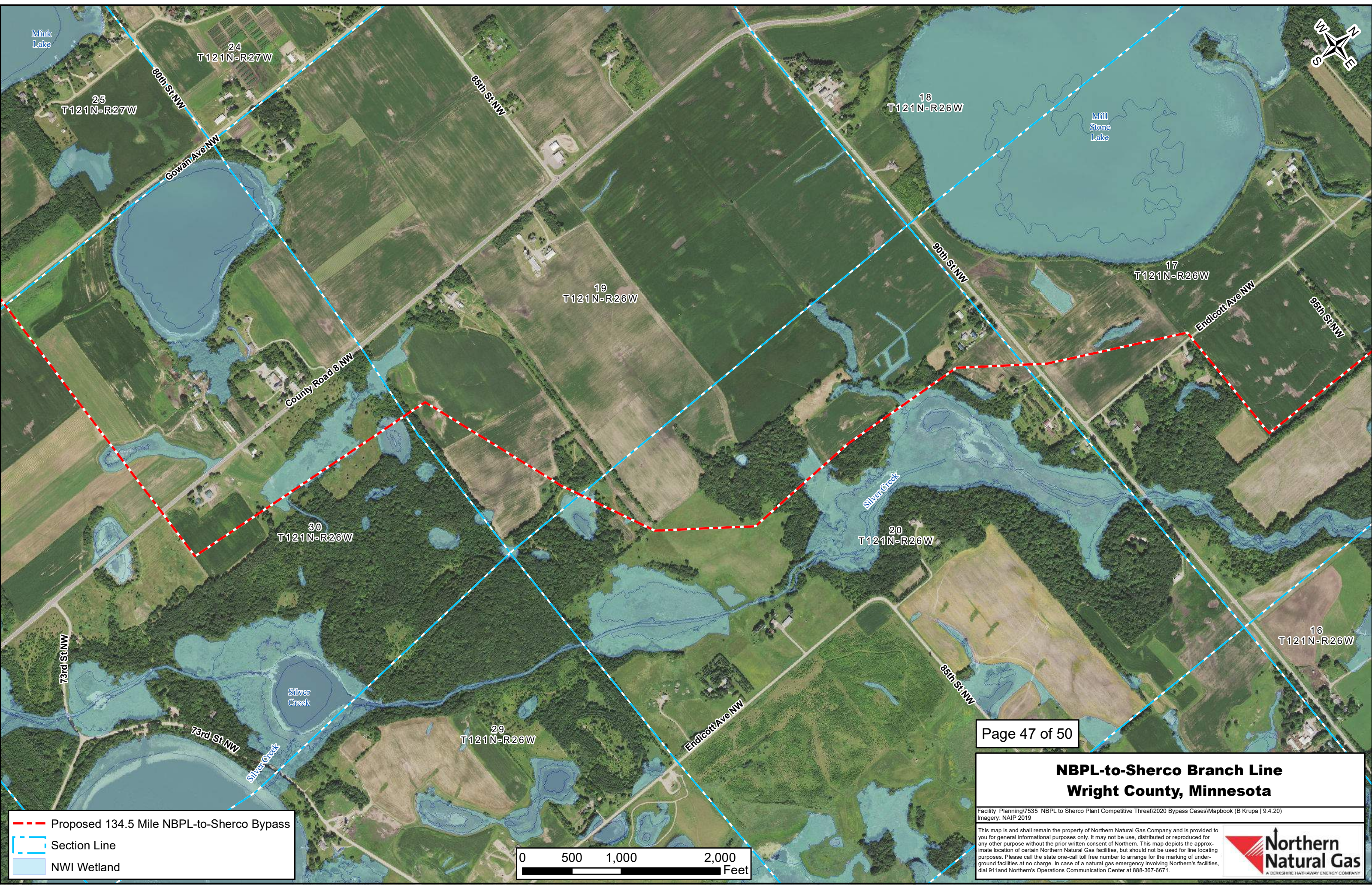

Proposed 134.5 Mile NBPL-to-Sherco Bypass

Section Line

NWI Wetland

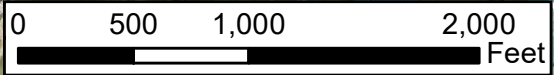

**NBPL-to-Sherco Branch Line**  
**Wright County, Minnesota**

Facility\_Planning\7535\_NBPL to Sherco Plant Competitive Threat\2020 Bypass Cases\Mapbook (B Krupa | 9.4.20)

Imagery: NAIP 2019

This map is and shall remain the property of Northern Natural Gas Company and is provided to you for general informational purposes only. It may not be use, distributed or reproduced for any other purpose without the prior written consent of Northern. This map depicts the approximate location of certain Northern Natural Gas facilities, but should not be used for line locating purposes. Please call the state one-call toll free number to arrange for the marking of underground facilities at no charge. In case of a natural gas emergency involving Northern's facilities, dial 911 and Northern's Operations Communication Center at 888-367-6671.

Northern

Natural Gas

A BERKSHIRE HATHAWAY ENERGY COMPANY



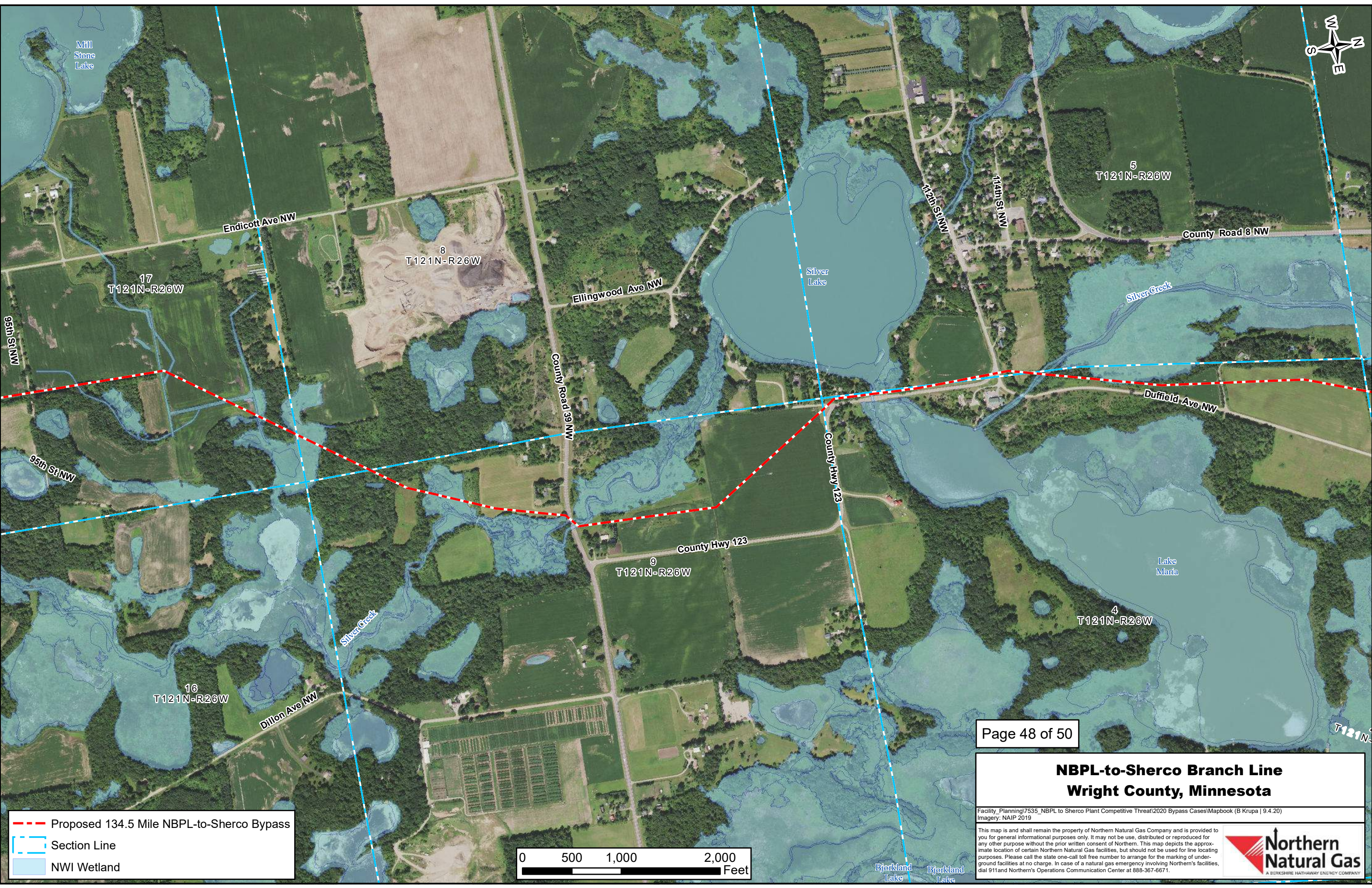

Proposed 134.5 Mile NBPL-to-Sherco Bypass

Section Line

NWI Wetland

**NBPL-to-Sherco Branch Line**  
**Wright County, Minnesota**

Facility\_Planning\7535\_NBPL to Sherco Plant Competitive Threat\2020 Bypass Cases\Mapbook (B Krupa | 9.4.20)  
Imagery: NAIP 2019  
This map is and shall remain the property of Northern Natural Gas Company and is provided to you for general informational purposes only. It may not be use, distributed or reproduced for any other purpose without the prior written consent of Northern. This map depicts the approximate location of certain Northern Natural Gas facilities, but should not be used for line locating purposes. Please call the state one-call toll free number to arrange for the marking of underground facilities at no charge. In case of a natural gas emergency involving Northern's facilities, dial 911 and Northern's Operations Communication Center at 888-367-6671.



**Northern  
Natural Gas**  
A BERKSHIRE HATHAWAY ENERGY COMPANY



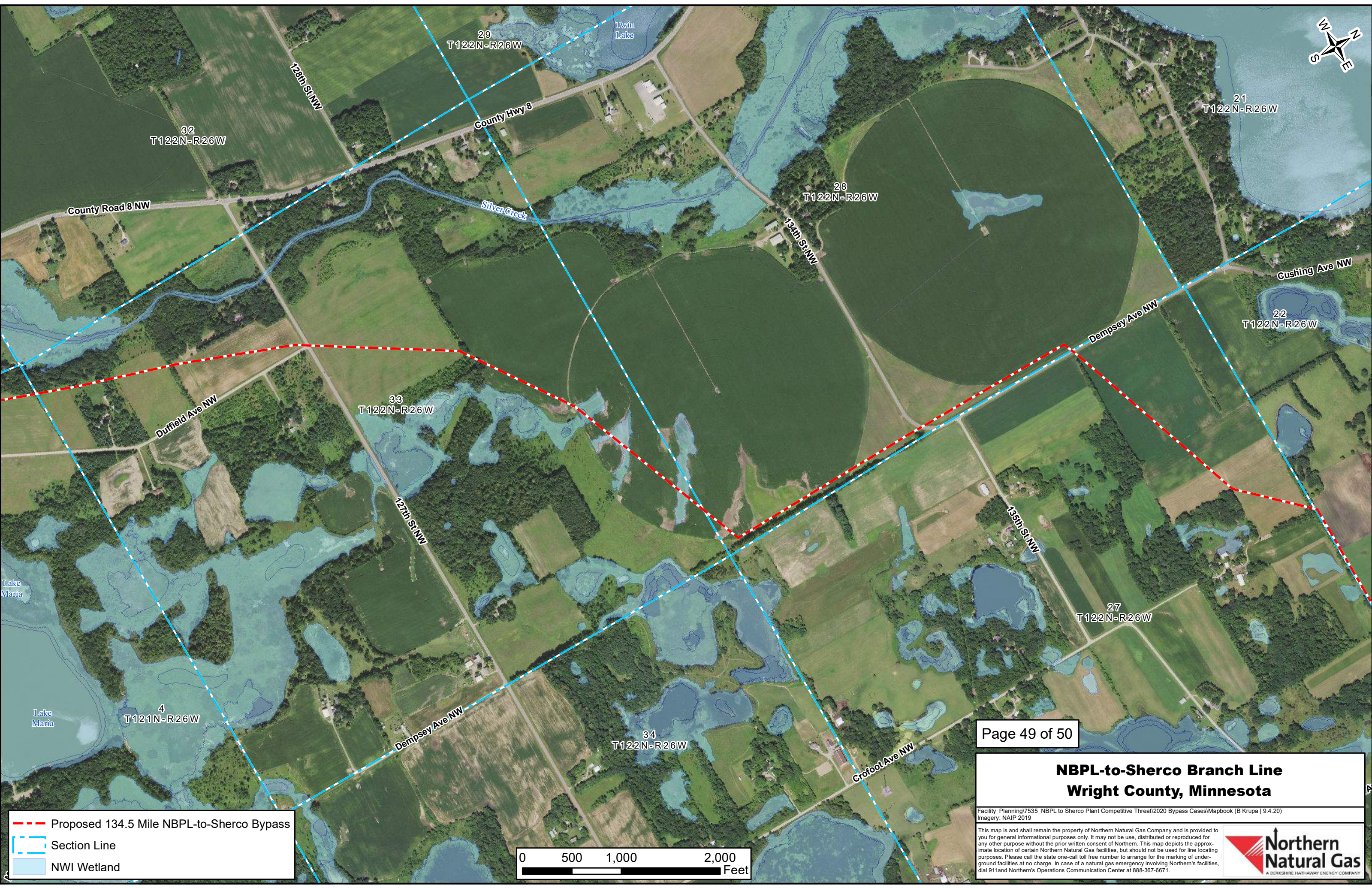

Proposed 134.5 Mile NBPL-to-Sherco Bypass

Section Line

NWI Wetland

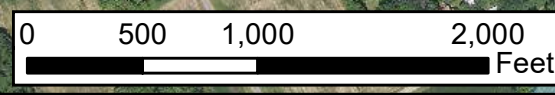

**NBPL-to-Sherco Branch Line**

**Wright County, Minnesota**

Facility\_Planning\7535\_NBPL to Sherco Plant Competitive Threat\2020 Bypass Cases\Mapbook (B Krupa | 9.4.20)

Imagery: NAIP 2019

This map is and shall remain the property of Northern Natural Gas Company and is provided to you for general informational purposes only. It may not be used, distributed or reproduced for any other purpose without the prior written consent of Northern. This map depicts the approximate location of certain Northern Natural Gas facilities, but should not be used for line locating purposes. Please call the state one-call toll free number to arrange for the marking of underground facilities at no charge. In case of a natural gas emergency involving Northern's facilities, dial 911 and Northern's Operations Communication Center at 888-367-6671.

**Northern Natural Gas**

A BERKSHIRE HATHAWAY ENERGY COMPANY



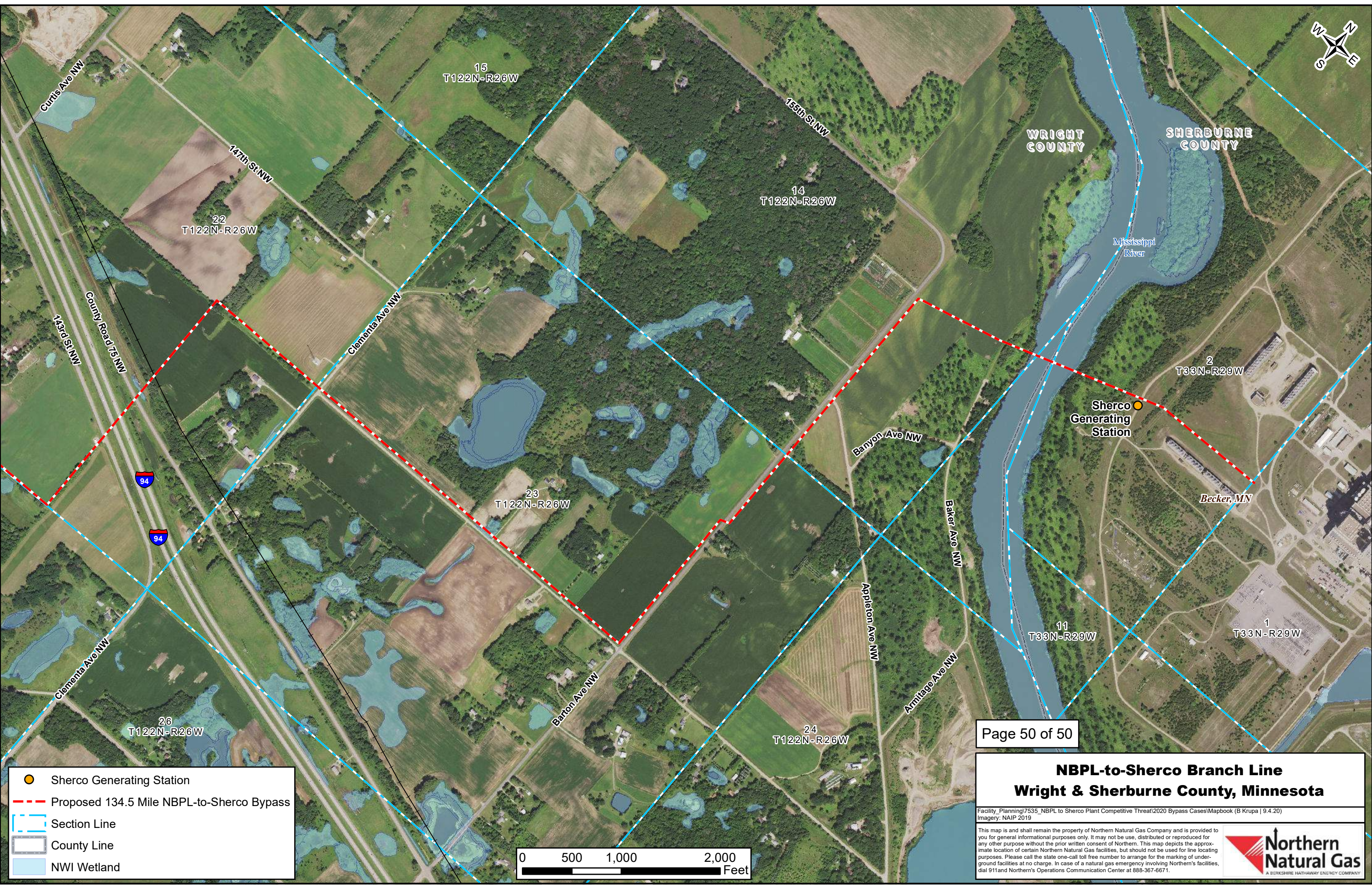

Sherco Generating Station

Proposed 134.5 Mile NBPL-to-Sherco Bypass

Section Line

County Line

NWI Wetland

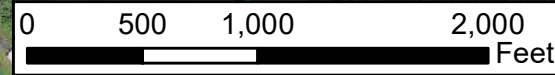

Page 50 of 50

**NBPL-to-Sherco Branch Line**

**Wright & Sherburne County, Minnesota**

Facility\_Planning\7535\_NBPL to Sherco Plant Competitive Threat\2020 Bypass Cases\Mapbook (B Krupa | 9.4.20)

Imagery: NAIP 2019

This map is and shall remain the property of Northern Natural Gas Company and is provided to you for general informational purposes only. It may not be used, distributed or reproduced for any other purpose without the prior written consent of Northern. This map depicts the approximate location of certain Northern Natural Gas facilities, but should not be used for line locating purposes. Please call the state one-call toll free number to arrange for the marking of underground facilities at no charge. In case of a natural gas emergency involving Northern's facilities, dial 911 and Northern's Operations Communication Center at 888-367-6671.

Northern

Natural Gas

A BERKSHIRE HATHAWAY ENERGY COMPANY