

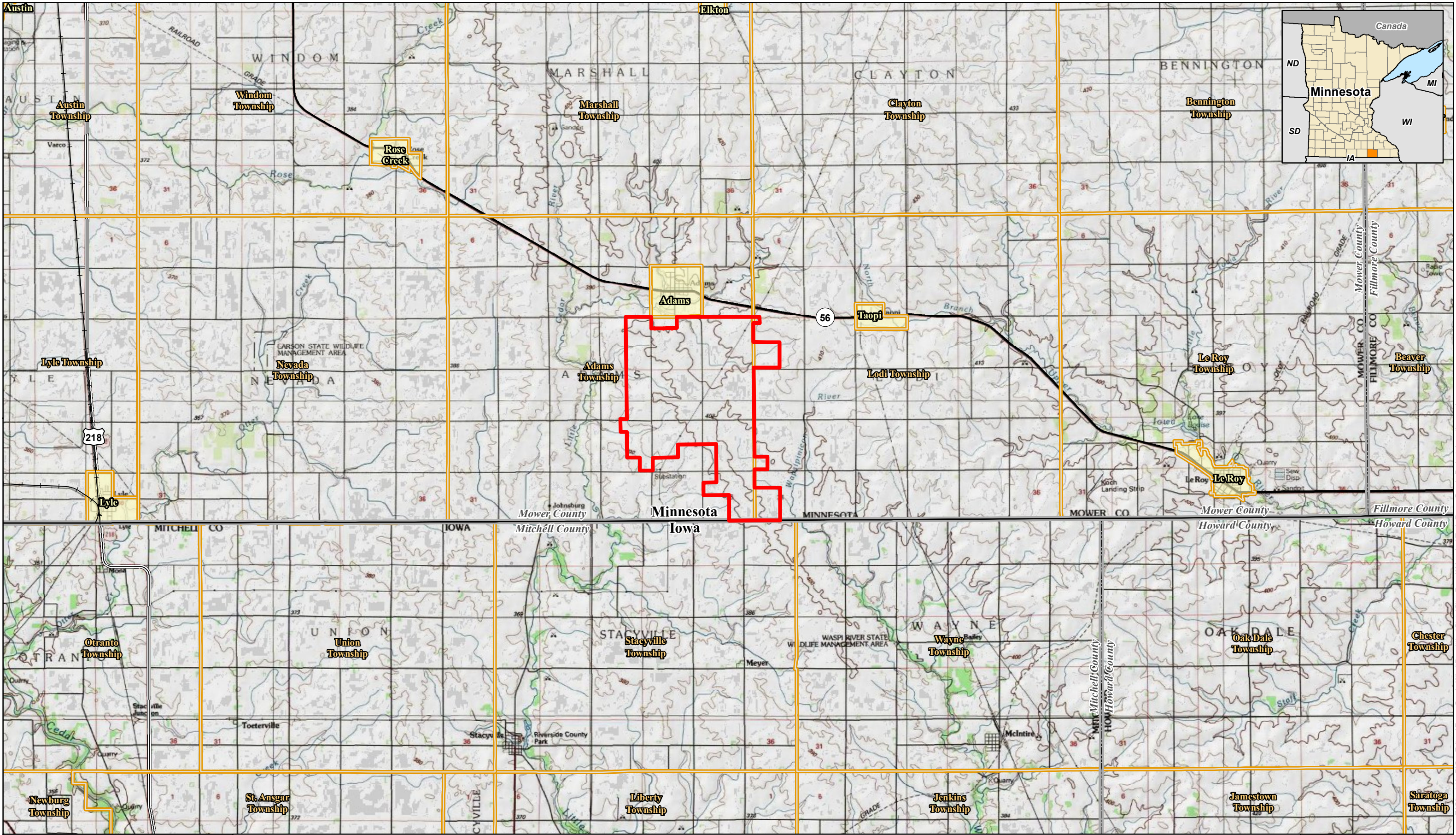

# FIGURES







05,00010,000

Feet

N

W

E

S

Imagery Source: National Geographic Society 2013, i-cubed

Data Source: ConEdison, MNDOT, Census, USGS

For Environmental Review Purposes Only

Figure 1

Rose Creek Wind Project

Rose Creek Wind, LLC

Project Location

Mower County, Minnesota

-  Project

 County Boundary

 Township Boundary

 Municipal Boundary





0 1,000 2,000 Feet

Imagery Source: MnGeo High Res 2011; ESRI World Imagery

Data Source: ConEdison, MNDNR, MNDOT, Census, USGS

For Environmental Review Purposes Only

**Figure 2a**  
**Rose Creek Wind Project**  
**Rose Creek Wind, LLC**  
**Project Area and Existing Facilities**  
**Mower County, Minnesota**

- |                     |                            |
|---------------------|----------------------------|
| Occupied Residence  | Existing Collector Line    |
| Existing Substation | Existing Transmission Line |
| Adams Wind          | Minnesota State Trail      |
| Rose Wind Turbine   | County Boundary            |
| Existing Access     | Municipal Boundary         |





THOME PATRICK  
(NON-PARTICIPATING PARCEL)

NOTERMAN  
GENE F  
(NON-PARTICIPATING PARCEL)

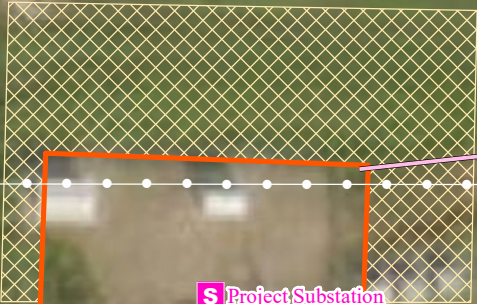

ROSE WIND HOLDINGS, LLC  
(PARTICIPATING PARCEL)

JUDITH M SCHWARTZ  
REVOCABLE TRUST  
(NON-PARTICIPATING PARCEL)

CURTIS L KREBSBACH  
REVOCABLE TRUST  
(NON-PARTICIPATING PARCEL)

660th Ave



0 30 60  
Feet



Imagery Source: ESRI World Imagery 2020  
Data Source: ConEdison, Census, MNGeo  
For Environmental Review Purposes Only

**Figure 2b**  
**Rose Creek Wind Project**  
**Rose Creek Wind, LLC**  
**Proposed Substation Expansion**  
**Mower County, Minnesota**

- |                              |                               |
|------------------------------|-------------------------------|
| <b>S</b> Existing Substation | Existing Substation Footprint |
| Collector Line               | Potential Expansion Area      |
| Existing Transmission Line   | Field Delineated Wetland      |
| Parcel Boundary              |                               |







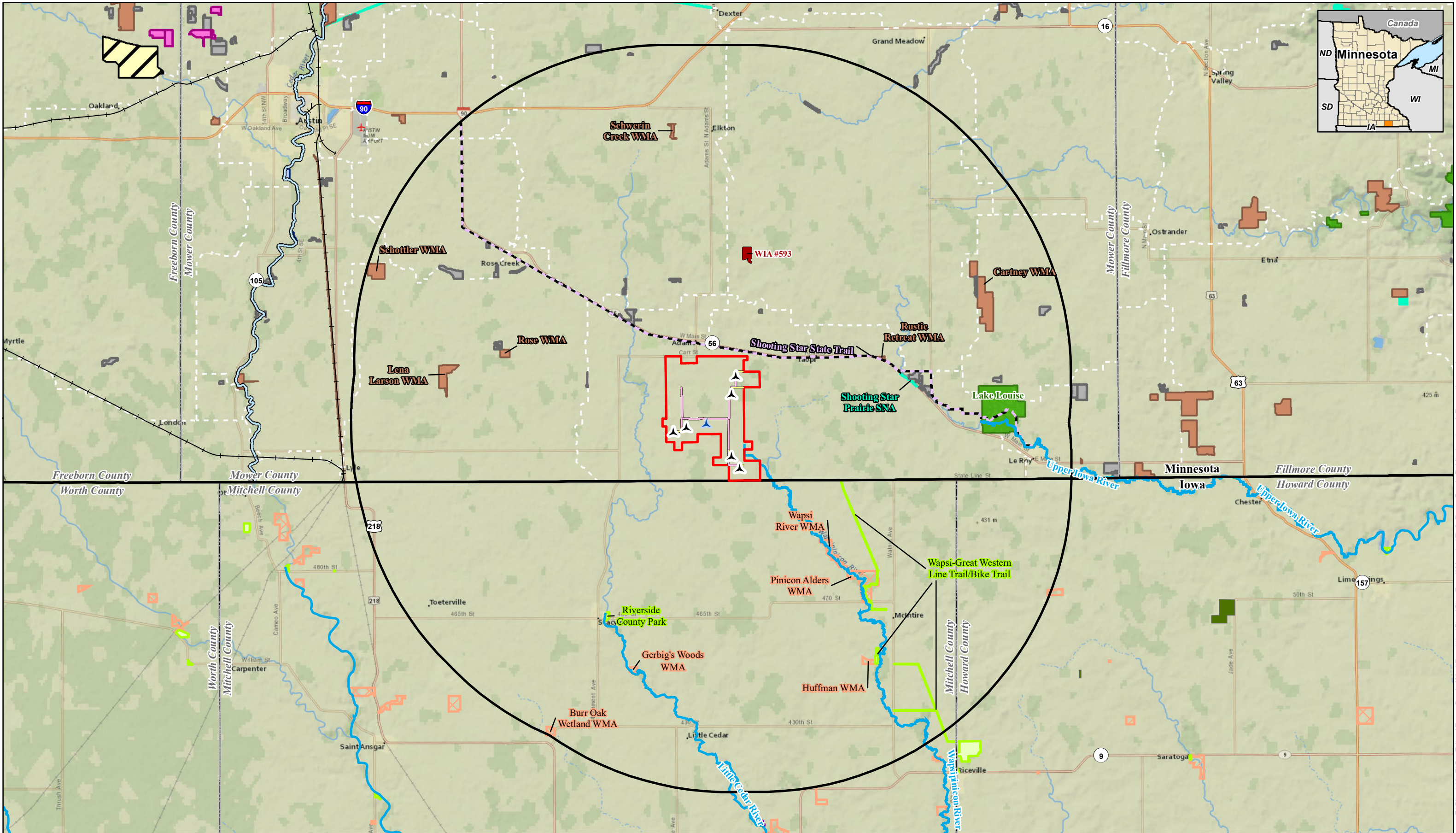

0 7,500 15,000 Feet  
1 inch = 15,000 feet

Imagery Source: National Geographic  
Data Source: ConEdison, MNDNR, MNDOT, IADNR, ESRI, Census  
For Environmental Review Purposes Only

**Figure 3**  
**Rose Creek Wind Project**  
**Rose Creek Wind, LLC**  
**Public Land Ownership and Recreation**  
**Mower County, Minnesota**

Proposed Alternate Turbine	County Boundary	Walk-in Access Site	Wildlife Management Area (WMA)	<b>Iowa Public Lands and Recreation</b>	State Preserve
Proposed Primary Turbine	<b>Minnesota Public Lands and Recreation</b>	State Game Refuge	Minnesota State Park	Water Trail	State Recreation Area
Access Road	Minnesota State Trail	Minnesota State Park	Waterfowl Production Area (WPA)	County Park/Trail	Wildlife Management Area (WMA)
Collector Line	Minnesota Water Trail	Reinvest in Minnesota (RIM)	Aquatic Management Area (AMA)		
Project Boundary	Snowmobile Trail				
10-Mile Project Boundary Buffer					

\*Turbines not to scale