



414 Nicollet Mall
Minneapolis, Minnesota 55401-1993

May 28, 2015

**PUBLIC DOCUMENT:
TRADE SECRET DATA EXCISED**

—Via Electronic Filing—

Daniel P. Wolf
Executive Secretary
Minnesota Public Utilities Commission
121 7th Place East, Suite 350
St. Paul, MN 55101

RE: PETITION
APPROVAL TO SHARE PROCEEDS FROM THE SALE
OF RENEWABLE ENERGY CREDITS WITH CUSTOMERS
DOCKET NO. E002/M-15-_____

Dear Mr. Wolf:

Northern States Power Company, doing business as Xcel Energy, submits to the Minnesota Public Utilities Commission this Petition for approval to share in the net proceeds from the sale of renewable energy credits (RECs) pursuant to the Commission's Order of May 17, 2013 in Docket No. E-002/M-12-1132.

Please note that certain portions of our Petition have been designated as Trade Secret information pursuant to Minnesota Statute § 13.37, subd. 1(b). In particular, the information designated as Trade Secret derives independent economic value, actual or potential, from not being generally known to, and not being readily ascertainable by proper means by, other persons who can obtain economic value from its disclosure or use.

We have electronically filed this document with the Commission, which also constitutes service on the Department of Commerce and the Office of the Attorney General – Antitrust and Utilities Division. A summary of the filing has been served on all parties on the Company's miscellaneous electric service list.

Mr. Daniel P. Wolf

May 28, 2015

Page 2 of 2

Please contact me at 612-330-7529 or Paul.Lehman@xcelenergy.com if you have any questions regarding this filing.

Sincerely,

/s/

PAUL J LEHMAN, MANAGER
COMPLIANCE AND FILINGS

Enclosures
c: Service List

PUBLIC DOCUMENT
TRADE SECRET DATA EXCISED

STATE OF MINNESOTA
BEFORE THE
MINNESOTA PUBLIC UTILITIES COMMISSION

| | |
|-------------------------|--------------|
| Beverly Jones Heydinger | Chair |
| Nancy Lange | Commissioner |
| Dan Lipschultz | Commissioner |
| John Tuma | Commissioner |
| Betsy Wergin | Commissioner |

IN THE MATTER OF THE PETITION FOR
APPROVAL TO SHARE PROCEEDS FROM
THE SALE OF RENEWABLE ENERGY
CREDITS WITH CUSTOMERS

DOCKET NO. E002/M-15-_____

PETITION

OVERVIEW

Northern States Power Company, doing business as Xcel Energy, submits to the Minnesota Public Utilities Commission this Petition for approval to share in the net proceeds from the sale of renewable energy credits (RECs) pursuant to the Commission's Order of May 17, 2013 in Docket No. E-002/M-12-1132.

The Company has acquired a large portfolio of renewable energy credits (RECs) to satisfy our obligations under the Minnesota Renewable Energy Standard (RES). We have recently sought out opportunities to sell these RECs in premium markets in order to deliver value and cost savings to customers. As a result of these efforts, we were able to sell some of our excess RECs at a significantly higher price than most utilities are selling RECs for right now. We may also have the opportunity to make additional REC sales.

We propose to credit customers 85 percent of the net proceeds from the sale of these RECS through the RES Rider and retain 15 percent of the proceeds. Our proposal to share in the proceeds is an opportunity to provide additional revenue to customers as a result of REC sales while also motivating the Company to make additional efforts which require initiative, innovation, and trading acumen to seek out potential opportunities and negotiate the highest price possible for the RECs.

The revenue resulting from the REC sale is an incremental benefit that customers would not otherwise receive. We bring forward this request at this time because we believe that this is the type of effort that further aligns customer and Company

PUBLIC DOCUMENT
TRADE SECRET DATA EXCISED

interests in a manner like that supported in the current e21 initiative. This revenue-sharing mechanism will better align utility business model and economic incentives with customer benefits and expectations, and enabling innovation and flexibility.

If the Commission deems our sharing proposal appropriate, we also request similar treatment for potential additional REC sales going forward.

I. SUMMARY OF FILING

A one-paragraph summary is attached to this filing pursuant to Minn. R. 7829.1300, subp. 1.

II. SERVICE ON OTHER PARTIES

Pursuant to Minn. R. 7829.1300, subp. 2, the Company has served a copy of this filing on the Office of the Attorney General – Antitrust and Utilities Division. A summary of the filing has been served on all parties on the Company’s miscellaneous electric service list.

III. GENERAL FILING INFORMATION

Pursuant to Minn. R. 7829.1300, subp. 3, the Company provides the following information.

A. Name, Address, and Telephone Number of Utility

Northern States Power Company, doing business as:
Xcel Energy
414 Nicollet Mall
Minneapolis, MN 55401
(612) 330-5500

B. Name, Address, and Telephone Number of Utility Attorney

Alison C. Archer
Assistant General Counsel
Xcel Energy
414 Nicollet Mall, 5th Floor
Minneapolis, MN 55401
(612) 215-4662

PUBLIC DOCUMENT
TRADE SECRET DATA EXCISED

C. Date of Filing

The date of this filing is May 28, 2015. The Company requests approval to share the proceeds from REC sales between the Company and customers.

D. Statute Controlling Schedule for Processing the Filing

Under the Commission's Rules, the proposed sharing of REC sales proceeds discussed in this Petition falls within the definition of a "miscellaneous" filing under Minn. R. 7829.0100, subp. 11, since no determination of Xcel Energy's general revenue requirement is necessary.

E. Utility Employee Responsible for Filing

Paul J Lehman
Manager, Compliance and Filings
Xcel Energy
414 Nicollet Mall, 7th Floor
Minneapolis, MN 55401
(612) 330-7529

IV. MISCELLANEOUS INFORMATION

Pursuant to Minn. R. 7829.0700, the Company requests that the following persons be placed on the Commission's official service list for this proceeding:

Alison C. Archer
Assistant General Counsel
Xcel Energy
414 Nicollet Mall, 5th floor
Minneapolis, MN 55401
alison.c.archer@xcelenergy.com

Regulatory Records
Xcel Energy
414 Nicollet Mall, 7th Floor
Minneapolis, MN 55401
regulatory.records@xcelenergy.com

Any information requests in this proceeding should be submitted to the Regulatory Records address above.

V. DESCRIPTION AND PURPOSE OF FILING

We request approval to share in the net proceeds from the sale of RECs with our customers through the Renewable Energy Standard (RES) Rider. Under our proposal, customers would be credited 85 percent of the net proceeds and we would retain 15 percent.

A. Background

On October 15, 2012, the Company filed a Petition with the Commission requesting approval to share proceeds from the sale of RECs between customers and the Company. The Commission issued its order in the matter on May 17, 2013 and determined that the Company should return the proceeds from REC transactions to customers through the RES Rider unless the Commission makes a specific determination to allow a sharing of the proceeds.

The Order went on to say that Xcel is authorized to make future requests for sharing net proceeds and provided a list of information that should be included in any future requests.

We recently sold additional RECs from the Fibrominn biomass (turkey litter) plant and in accordance with the Commission's Order, we are now requesting approval to share the proceeds from this sale, and potential future sales, between customers and the Company. We provide additional discussion and satisfy the information required by the Commission's Order below.

B. Areas of Commission Focus

The Commission's May 17, 2013 Order noted that Commission decisions regarding proceed sharing would focus on three specific components. We provide these components as well as a discussion below.

- 1. A demonstration that the net proceeds resulting from credit trading over a designated period are significant and merit a reward.*

The proceeds from this specific sale are *[TRADE SECRET DATA BEGINS* *TRADE SECRET DATA ENDS]* which we consider to be significant.

PUBLIC DOCUMENT
TRADE SECRET DATA EXCISED

Unlike electric energy sales, there is no established exchange or centralized market where buyers and sellers of RECs can make transactions. Instead, sellers of RECs must seek out buyers, or vice versa, and transact REC sales and purchases. Accordingly, we have spent considerable time researching renewable portfolio standards across the United States to identify opportunities for our excess REC inventory. Our interest is in selling these RECs at the highest price possible in order to gain maximum value. As a result of our efforts we determined that North Carolina's renewable energy standard requires a portion of electricity to be produced using poultry litter, which can be satisfied through the purchase of turkey litter RECs. We also learned that there are currently very few facilities in North Carolina that can supply such credits.

In light of this knowledge, over the past several years, we have taken efforts to research the North Carolina requirements, visited potential buyers, developed relationships, and registered our facilities to enable the RECs from the Fibrominn facility to satisfy a portion of the poultry litter requirements established by North Carolina's renewable energy standard. As a result of these efforts, we have now been able to sell some of our excess RECs in a premium market to a North Carolina utility at a significantly higher price than most utilities are selling RECs for right now.

Our proposal to share in the proceeds is an opportunity to provide additional revenue to customers as a result of REC sales while also motivating the Company to make additional efforts which require initiative, innovation, and trading acumen to seek potential opportunities and negotiate the highest price possible for our RECs. The revenue resulting from the REC sale is an incremental benefit that customers would not otherwise receive.

While we acknowledge that customers pay the costs of acquiring the renewable resources, the benefit of those costs, in addition to the acquisition of energy that serves customer needs, includes RECs that can be used to comply with the RES. Because we have an excess supply of RECs at this time, customers can both receive the benefit of RES compliance and additional revenue from the sale of RECs.

While we will continue to seek out these types of opportunities for our customers and are proud of what we have been able to achieve, we do not think it is unreasonable to recognize and reward the Company's efforts that have produced sale proceeds that are much greater than the proceeds produced by many REC sales. In addition, we believe that this type of incentive is the type of effort that is supported by the current e21 initiative and its goal of further aligning customer and shareholder interests.

PUBLIC DOCUMENT
TRADE SECRET DATA EXCISED

2. *A documentation of the specific costs of each transaction.*

The specific, direct, cost of this transaction is a \$100 Midwest Renewable Energy Tracking System (MRET's) transfer fee. We provide documentation of this fee as Attachment A. There are also indirect costs that may apply to several transactions and which are accounted for in the manner similar to our other system resource trading costs.

3. *A demonstration of, and basis for, the appropriate award.*

We propose to retain a 15 percent share of the proceeds from the sale of these RECs. We believe this is an appropriate level because it is in line with percentages that have been approved in other jurisdictions and similar matters and provides an incentive for even greater initiative, innovation and deal making.

Other commissions have approved sharing mechanisms in conjunction with REC sales. For example, we retain 10 percent of revenue generated by the sale of RECs in South Dakota¹ and a range of 10-20 percent, depending on the REC deal type, in Colorado.²

C. Order Requirements

In addition to the above focus areas noted by the Commission's May 17, 2013 Order, we also provide the following information as required by Order Point 2 in support of our request.

- a. *The amount of the proceeds to be shared with ratepayers, net of any costs associated with the transactions, including replacement costs and an accounting for the assigned cost of the credits sold.*

The contract, which is provided as Attachment B to this petition, sold 20,000 Fibrominn RECs from the Minnesota allocation for a price of **[TRADE SECRET DATA BEGINS**

TRADE SECRET DATA ENDS]. Once the \$100 MRET's transfer fee has been deducted, we propose to share 85 percent with Minnesota customers, a value of **[TRADE SECRET DATA BEGINS**
TRADE SECRET DATA ENDS]. The Company's 15 percent

¹ Docket No. EL09-029

² Colorado Public Utilities Commission Docket No. 14A-0580E

PUBLIC DOCUMENT
TRADE SECRET DATA EXCISED

share would be a value of *[TRADE SECRET DATA BEGINS
TRADE SECRET DATA ENDS]*.

There would not be any replacement costs since we have a sufficiently large portfolio of RECs to satisfy our obligations under the RES.

b. An accounting of all transaction costs associated with the sale, purchase, or replacement of credits.

The only direct transaction cost associated with this REC sale is a \$100 MRETS transaction fee which reduces the net proceeds to be shared through the RES Rider. Below, Chart 1 provides the proposed journal entries we would make for this overall transaction.

Chart 1: Proposed Journal Entries

[TRADE SECRET DATA BEGINS

TRADE SECRET DATA ENDS]

c. A proposal for the appropriate level of sharing between Xcel and the ratepayers.

We propose to retain a 15 percent share of the proceeds from the sale of these RECs. As discussed in the previous section, we believe this is an appropriate level because it is in line with percentages that have been approved in other jurisdictions and provides an incentive for even greater initiative, innovation, and deal making.

PUBLIC DOCUMENT
TRADE SECRET DATA EXCISED

d. A demonstration that the credits sold have been replaced or an explanation of why replacement is not necessary.

As noted above, replacement of these credits is not necessary due to our large existing REC bank.

e. A demonstration that Xcel remains in compliance with Minn. Stat. § 216B.1691 as well as any requirements ordered by the Commission in its biennial review of Renewable Energy Standard compliance under § 216B.1691.

As demonstrated by Figure 1 below, we confirm that we forecast to remain in compliance with Minn. Stat. § 216B.169 through 2024 even after the sale of these RECs.

Figure 1: Minnesota REC Compliance Chart

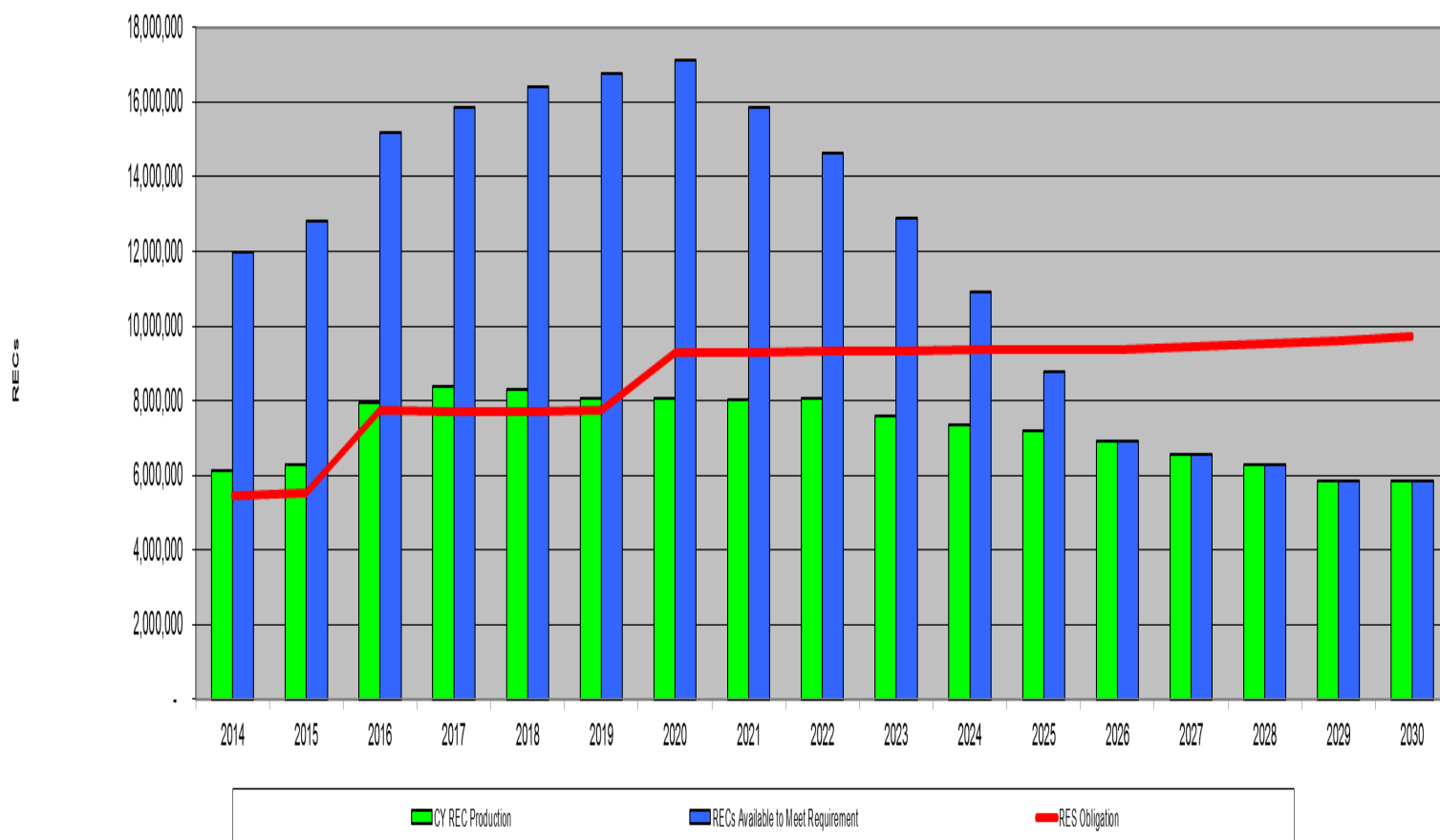

PUBLIC DOCUMENT
TRADE SECRET DATA EXCISED

f. The number and type of credits sold and the facilities from which they were sourced.

We sold 20,000 poultry litter RECs from the Fibrominn facility near Benson Minnesota. The Fibrominn facility is a 55 MW biomass power project that was one of three projects that entered into a PPA with the Company in response to the biomass mandate (Minn. Stat. §216B.2424). The Fibrominn PPA was approved in the Commission's September 11, 2000 Order in Docket No. E002/M-00-1169.

g. If the Company has purchased replacement credits, the number and type of these credits and the facilities from which they were sourced.

We did not purchase any replacement credits.

h. The seller of the replacement credits.

We did not purchase any replacement credits.

i. The date of sale and the sale price for each transaction.

As evidenced by the contract provided as Attachment B, the effective date of the sale was March 30, 2015 and the date of the REC transfer was April 20, 2015. The contract sold 20,000 Fibrominn RECs from the Minnesota allocation for a price of **[TRADE SECRET DATA BEGINS
TRADE SECRET DATA ENDS]**.

j. A confirmation that all net proceeds will be returned to ratepayers through the RES Rider.

We currently propose returning 85 percent of the net proceeds to the customers through the RES Rider and retaining 15 percent. Due to this proposal, we have not yet taken action to return any proceeds to customers through the RES Rider but confirm we will act in accordance with the Commission's direction on our request.

D. Approval of Potential Additional Opportunities

If the Commission approves our request for sharing in the proceeds of the current contract for the sale of 20,000 RECs, we request approval of this same sharing mechanism for potential additional opportunities going forward. In the interest of

PUBLIC DOCUMENT
TRADE SECRET DATA EXCISED

preserving Commission oversight of these potential future transactions, we propose providing the above supporting information required by the Commission's May 17, 2013 Order in a compliance filing within 30 days of any future sale contract being executed.

VI. EFFECT OF CHANGE UPON XCEL ENERGY REVENUE

This sharing proposal is designed to share the net revenues from REC sales between customers and the Company. This transaction would increase net revenues to Xcel Energy by an estimated *[TRADE SECRET DATA BEGINS TRADE SECRET DATA ENDS]*. Future transactions would increase revenues to Xcel Energy and would be determined by the number of RECs sold and the sale price.

CONCLUSION

Xcel Energy respectfully requests that the Commission approve our proposal to share in the net proceeds from the sale of RECs with our customers through the Renewable Energy Standard (RES) Rider. Under our proposal, customers would be credited 85 percent of the net proceeds and we would retain 15 percent.

Dated: May 28, 2015

Northern States Power Company

STATE OF MINNESOTA
BEFORE THE
MINNESOTA PUBLIC UTILITIES COMMISSION

Beverly Jones Heydinger
Nancy Lange
Dan Lipschultz
John Tuma
Betsy Wergin

Chair
Commissioner
Commissioner
Commissioner
Commissioner

IN THE MATTER OF THE PETITION FOR
APPROVAL TO SHARE PROCEEDS FROM
THE SALE OF RENEWABLE ENERGY
CREDITS WITH CUSTOMERS

DOCKET NO. E002/M-15-_____

SUMMARY

SUMMARY OF FILING

Please take notice that on May 28, 2015 Northern States Power Company, doing business as Xcel Energy, filed with the Minnesota Public Utilities Commission a Petition for approval to share in the net proceeds from the sale of renewable energy credits (RECs) with our customers through the Renewable Energy Standard (RES) Rider.



Invoices for Northern States Power Company

Print Date: May 1, 2015 14:37:50 GMT

| Invoice Id | Year | Month | Invoice Date | Payment Due Date | Fee Details | Fees (US\$) | Invoice Status |
|------------|------|-------|--------------|------------------|---------------|------------------|-----------------|
| 4923 | 2015 | 5 | 05/01/2015 | 06/01/2015 | ExportFee | 200.00 | Pending Payment |
| 4923 | 2015 | 5 | 05/01/2015 | 06/01/2015 | IssuanceFee | 5,240.24 | Pending Payment |
| 4923 | 2015 | 5 | 05/01/2015 | 06/01/2015 | RetirementFee | 83,001.87 | Pending Payment |
| | | | | | | 88,442.11 | |

Invoice Payment Instructions:

Checks may be mailed to:

Midwest Renewable Energy Tracking System, Inc.
PO Box 856556
Minneapolis MN 55485-6556

Wire transfers or ACH transfers may be routed to:

Account Name: Midwest Renewable Energy Tracking System, Inc.
Bank: Bremer Bank
Address: 225 6th Street South Suite 200
Minneapolis, MN 55402

Routing and Transit Number: 096010415

Account Number: 492037987

1. Fees must be paid in US dollars
2. Payments may be made via wire transfer, ACH transfer or check
3. Please include invoice number(s), account ID, account name and M-RETS on check payments
4. Please include invoice number(s) on wire transfer or ACH transfer
5. Please include wire fees to your amount paid. The generated invoice does not include any wiring fees levied by the bank

****Note: payments may take up to 5 business days to be reflected in your account.

Thank you for your participation in the Midwest Renewable Energy Tracking System.

If you have any questions, please contact M-RETS, Inc.

Email: business@mrets.org

Phone: 651.789.3337

Invoice 4923
Paid 4/30/15
\$15,486.17
wire

CM: 00269232
PA: 03006702

INVOICE #4923
Invoice Date 05/01/2015

| Account Holder | Account Holder | M-RETS ID | FacilityName | Fee Details | Certificate | Quantity | Rate | Fees (US\$) |
|----------------|---------------------|-----------|--|------------------|-------------|----------|---------|-------------|
| Id | | | | | Vintage | | | |
| 43 | Northern States Pow | M760 | 20,000 Fibrominn RECs Exported to NC-RETS on 4/20/15 | ExportFee | 4.56 / 2014 | 1 | 100.000 | 100.00 |
| 43 | Northern States Pow | M356 | 10,457 Fenton Pwr I RECs Exported to MIRECs on 4/28/15 | ExportFee | 06/2014 | 1 | 100.000 | 100.00 |
| | | | | Total Export Fee | | 2 | | 200.000 |

| Account Holder | Account Holder | M-RETS ID | FacilityName | Fee Details | Certificate | Quantity | Rate | Fees (US\$) |
|----------------|---------------------|-----------|--|-------------|-------------|----------|-------|-------------|
| Id | | | | | Vintage | | | |
| 43 | Northern States Pow | M677 | Adams - Adams Wind | IssuanceFee | 01/2015 | 6,168 | 0.005 | 30.84 |
| 43 | Northern States Pow | M656 | Aqassiz Beach - Aqassiz Beach | IssuanceFee | 01/2015 | 441 | 0.005 | 2.21 |
| 43 | Northern States Pow | M656 | Aqassiz Beach - Aqassiz Beach | IssuanceFee | 02/2015 | 467 | 0.005 | 2.34 |
| 43 | Northern States Pow | M277 | Apple River (Unit 1)(Units 3-4) - Apple River | IssuanceFee | 01/2015 | 1,108 | 0.005 | 5.54 |
| 43 | Northern States Pow | M277 | Apple River (Unit 1)(Units 3-4) - Apple River | IssuanceFee | 02/2015 | 910 | 0.005 | 4.55 |
| 43 | Northern States Pow | M277 | Apple River (Unit 1)(Units 3-4) - Apple River | IssuanceFee | 03/2015 | 1,208 | 0.005 | 6.04 |
| 43 | Northern States Pow | M297 | Bayfront (Unit 4) - Bayfront (Unit 4) | IssuanceFee | 03/2015 | 7,257 | 0.005 | 36.29 |
| 43 | Northern States Pow | M297 | Bayfront (Unit 4) - Bayfront (Unit 4) | IssuanceFee | 03/2015 | 267 | 0.005 | 1.34 |
| 43 | Northern States Pow | M318 | Bayfront (Unit 5) - Bayfront (Unit 5) | IssuanceFee | 03/2015 | 2,183 | 0.005 | 10.92 |
| 43 | Northern States Pow | M318 | Bayfront (Unit 5) - Bayfront (Unit 5) | IssuanceFee | 03/2015 | 81 | 0.005 | 0.41 |
| 43 | Northern States Pow | M631 | Big Blue Wind Farm - Big Blue Wind Farm, LLC | IssuanceFee | 01/2015 | 12,904 | 0.005 | 64.52 |
| 43 | Northern States Pow | M278 | Big Falls (Units 1-3) - Big Falls | IssuanceFee | 01/2015 | 3,289 | 0.005 | 16.45 |
| 43 | Northern States Pow | M278 | Big Falls (Units 1-3) - Big Falls | IssuanceFee | 02/2015 | 2,408 | 0.005 | 12.04 |
| 43 | Northern States Pow | M278 | Big Falls (Units 1-3) - Big Falls | IssuanceFee | 03/2015 | 3,760 | 0.005 | 18.80 |
| 43 | Northern States Pow | M452 | Boewe Windfarm - Boewe Windfarm | IssuanceFee | 01/2015 | 698 | 0.005 | 3.49 |
| 43 | Northern States Pow | M452 | Boewe Windfarm - Boewe Windfarm | IssuanceFee | 02/2015 | 510 | 0.005 | 2.55 |
| 43 | Northern States Pow | M459 | Carleton College - Carleton College | IssuanceFee | 01/2015 | 436 | 0.005 | 2.18 |
| 43 | Northern States Pow | M459 | Carleton College - Carleton College | IssuanceFee | 02/2015 | 389 | 0.005 | 1.95 |
| 43 | Northern States Pow | M279 | Cedar Falls (Units 1-3) - Cedar Falls | IssuanceFee | 01/2015 | 2,882 | 0.005 | 14.41 |
| 43 | Northern States Pow | M279 | Cedar Falls (Units 1-3) - Cedar Falls | IssuanceFee | 02/2015 | 2,010 | 0.005 | 10.05 |
| 43 | Northern States Pow | M279 | Cedar Falls (Units 1-3) - Cedar Falls | IssuanceFee | 03/2015 | 3,243 | 0.005 | 16.22 |
| 43 | Northern States Pow | M387 | Chanaramble Power Partners (1) - Chanaramble Power Partners (1) | IssuanceFee | 01/2015 | 12,406 | 0.005 | 62.03 |
| 43 | Northern States Pow | M387 | Chanaramble Power Partners (1) - Chanaramble Power Partners (1) | IssuanceFee | 02/2015 | 9,505 | 0.005 | 47.53 |
| 43 | Northern States Pow | M388 | Chanaramble Power Partners (2) - Chanaramble Power Partners (2) | IssuanceFee | 01/2015 | 11,170 | 0.005 | 55.85 |
| 43 | Northern States Pow | M388 | Chanaramble Power Partners (2) - Chanaramble Power Partners (2) | IssuanceFee | 02/2015 | 9,168 | 0.005 | 45.84 |
| 43 | Northern States Pow | M280 | Chippewa Falls (Unit 1) - Chippewa Falls (Unit 1) | IssuanceFee | 01/2015 | 53 | 0.005 | 2.63 |
| 43 | Northern States Pow | M280 | Chippewa Falls (Unit 1) - Chippewa Falls (Unit 1) | IssuanceFee | 02/2015 | 1,179 | 0.005 | 5.89 |
| 43 | Northern States Pow | M280 | Chippewa Falls (Unit 1) - Chippewa Falls (Unit 1) | IssuanceFee | 03/2015 | 2,302 | 0.005 | 11.51 |
| 43 | Northern States Pow | M320 | Chippewa Falls (Unit 2) - Chippewa Falls (Unit 2) | IssuanceFee | 01/2015 | 1,856 | 0.005 | 9.28 |
| 43 | Northern States Pow | M320 | Chippewa Falls (Unit 2) - Chippewa Falls (Unit 2) | IssuanceFee | 02/2015 | 273 | 0.005 | 1.37 |
| 43 | Northern States Pow | M320 | Chippewa Falls (Unit 2) - Chippewa Falls (Unit 2) | IssuanceFee | 03/2015 | 4 | 0.005 | 0.02 |
| 43 | Northern States Pow | M321 | Chippewa Falls (Unit 3) - Chippewa Falls (Unit 3) | IssuanceFee | 01/2015 | 370 | 0.005 | 1.85 |
| 43 | Northern States Pow | M321 | Chippewa Falls (Unit 3) - Chippewa Falls (Unit 3) | IssuanceFee | 02/2015 | 23 | 0.005 | 0.12 |
| 43 | Northern States Pow | M321 | Chippewa Falls (Unit 3) - Chippewa Falls (Unit 3) | IssuanceFee | 03/2015 | 1,258 | 0.005 | 6.29 |
| 43 | Northern States Pow | M322 | Chippewa Falls (Unit 4) - Chippewa Falls (Unit 4) | IssuanceFee | 01/2015 | 1,288 | 0.005 | 6.44 |
| 43 | Northern States Pow | M322 | Chippewa Falls (Unit 4) - Chippewa Falls (Unit 4) | IssuanceFee | 02/2015 | 447 | 0.005 | 0.19 |
| 43 | Northern States Pow | M322 | Chippewa Falls (Unit 4) - Chippewa Falls (Unit 4) | IssuanceFee | 03/2015 | 1,485 | 0.005 | 7.33 |
| 43 | Northern States Pow | M323 | Chippewa Falls (Unit 5) - Chippewa Falls (Unit 5) | IssuanceFee | 01/2015 | 300 | 0.005 | 1.50 |
| 43 | Northern States Pow | M323 | Chippewa Falls (Unit 5) - Chippewa Falls (Unit 5) | IssuanceFee | 02/2015 | 947 | 0.005 | 4.74 |
| 43 | Northern States Pow | M323 | Chippewa Falls (Unit 5) - Chippewa Falls (Unit 5) | IssuanceFee | 03/2015 | 698 | 0.005 | 3.49 |
| 43 | Northern States Pow | M324 | Chippewa Falls (Unit 6) - Chippewa Falls (Unit 6) | IssuanceFee | 01/2015 | 997 | 0.005 | 4.99 |
| 43 | Northern States Pow | M324 | Chippewa Falls (Unit 6) - Chippewa Falls (Unit 6) | IssuanceFee | 02/2015 | 1,134 | 0.005 | 5.67 |
| 43 | Northern States Pow | M324 | Chippewa Falls (Unit 6) - Chippewa Falls (Unit 6) | IssuanceFee | 03/2015 | 842 | 0.005 | 4.21 |
| 43 | Northern States Pow | M352 | Cisco Wind Energy - Cisco Wind Energy | IssuanceFee | 01/2015 | 2,988 | 0.005 | 14.94 |
| 43 | Northern States Pow | M689 | Community Wind North - North Community Turbines | IssuanceFee | 01/2015 | 5,098 | 0.005 | 25.49 |
| 43 | Northern States Pow | M689 | Community Wind North - North Community Turbines | IssuanceFee | 02/2015 | 4,487 | 0.005 | 22.34 |
| 43 | Northern States Pow | M690 | Community Wind North - North Wind Turbines | IssuanceFee | 01/2015 | 1,515 | 0.005 | 7.58 |
| 43 | Northern States Pow | M690 | Community Wind North - North Wind Turbines | IssuanceFee | 02/2015 | 3,648 | 0.005 | 18.24 |
| 43 | Northern States Pow | M707 | Cornell (Unit 1-4) - Cornell (Unit 1-4) | IssuanceFee | 01/2015 | 5,934 | 0.005 | 29.67 |
| 43 | Northern States Pow | M678 | Danielson - Danielson Wind Farms | IssuanceFee | 01/2015 | 5,361 | 0.005 | 26.81 |
| 43 | Northern States Pow | M282 | Dells (Units 1-7) - Dells | IssuanceFee | 01/2015 | 4,311 | 0.005 | 21.56 |
| 43 | Northern States Pow | M282 | Dells (Units 1-7) - Dells | IssuanceFee | 02/2015 | 2,864 | 0.005 | 14.32 |
| 43 | Northern States Pow | M282 | Dells (Units 1-7) - Dells | IssuanceFee | 03/2015 | 5,039 | 0.005 | 25.20 |
| 43 | Northern States Pow | M687 | Diamond K Dairy, Inc. - Diamond K Dairy, Inc. | IssuanceFee | 01/2015 | 51 | 0.005 | 0.26 |
| 43 | Northern States Pow | M687 | Diamond K Dairy, Inc. - Diamond K Dairy, Inc. | IssuanceFee | 02/2015 | 34 | 0.005 | 0.17 |
| 43 | Northern States Pow | M351 | East Ridge - East Ridge | IssuanceFee | 01/2015 | 2,857 | 0.005 | 14.29 |
| 43 | Northern States Pow | M351 | Evinston Energy Systems - Evinston Energy Systems | IssuanceFee | 01/2015 | 7,376 | 0.005 | 36.88 |
| 43 | Northern States Pow | M355 | Fenton Power Partners I (1) - Fenton Power Partners I (1) | IssuanceFee | 01/2015 | 36,670 | 0.005 | 183.35 |
| 43 | Northern States Pow | M356 | Fenton Power Partners I (2) - Fenton Power Partners I (2) | IssuanceFee | 01/2015 | 35,731 | 0.005 | 178.66 |
| 43 | Northern States Pow | M433 | Fev Windfarm - Fev Windfarm | IssuanceFee | 01/2015 | 663 | 0.005 | 3.32 |
| 43 | Northern States Pow | M433 | Fev Windfarm - Fev Windfarm | IssuanceFee | 02/2015 | 496 | 0.005 | 2.48 |
| 43 | Northern States Pow | M760 | Fibrominn LLC - Fibrominn Multi | IssuanceFee | 02/2015 | 13,845 | 0.005 | 69.23 |
| 43 | Northern States Pow | M760 | Fibrominn LLC - Fibrominn Multi | IssuanceFee | 02/2015 | 21,338 | 0.005 | 106.69 |
| 43 | Northern States Pow | M366 | FPL Energy Mower County - FPL Energy Mower County | IssuanceFee | 01/2015 | 30,130 | 0.005 | 150.65 |
| 43 | Northern States Pow | M317 | French Island (Unit 1) - French Island (Unit 1) | IssuanceFee | 03/2015 | 1,321 | 0.005 | 6.61 |
| 43 | Northern States Pow | M274 | French Island (Unit 1) - French Island (Unit 1) | IssuanceFee | 03/2015 | 1,004 | 0.005 | 5.02 |
| 43 | Northern States Pow | M274 | French Island (Unit 2) - French Island (Unit 2) | IssuanceFee | 03/2015 | 1,752 | 0.005 | 8.76 |
| 43 | Northern States Pow | M274 | French Island (Unit 2) - French Island (Unit 2) | IssuanceFee | 03/2015 | 1,331 | 0.005 | 6.66 |
| 43 | Northern States Pow | M493 | Grand Meadow Wind Farm - Grand Meadow | IssuanceFee | 01/2015 | 32,254 | 0.005 | 161.27 |
| 43 | Northern States Pow | M577 | Grant County Wind - Grant County Wind | IssuanceFee | 01/2015 | 6,566 | 0.005 | 32.83 |
| 43 | Northern States Pow | M885 | GreenWhey Energy, Inc. - GreenWhey Energy | IssuanceFee | 04/2014 | 477 | 0.005 | 2.39 |
| 43 | Northern States Pow | M885 | GreenWhey Energy, Inc. - GreenWhey Energy | IssuanceFee | 05/2014 | 475 | 0.005 | 2.38 |
| 43 | Northern States Pow | M885 | GreenWhey Energy, Inc. - GreenWhey Energy | IssuanceFee | 06/2014 | 465 | 0.005 | 2.33 |
| 43 | Northern States Pow | M885 | GreenWhey Energy, Inc. - GreenWhey Energy | IssuanceFee | 07/2014 | 434 | 0.005 | 2.17 |
| 43 | Northern States Pow | M885 | GreenWhey Energy, Inc. - GreenWhey Energy | IssuanceFee | 08/2014 | 372 | 0.005 | 1.86 |
| 43 | Northern States Pow | M885 | GreenWhey Energy, Inc. - GreenWhey Energy | IssuanceFee | 09/2014 | 554 | 0.005 | 2.77 |
| 43 | Northern States Pow | M885 | GreenWhey Energy, Inc. - GreenWhey Energy | IssuanceFee | 10/2014 | 804 | 0.005 | 4.02 |
| 43 | Northern States Pow | M885 | GreenWhey Energy, Inc. - GreenWhey Energy | IssuanceFee | 11/2014 | 645 | 0.005 | 3.23 |
| 43 | Northern States Pow | M885 | GreenWhey Energy, Inc. - GreenWhey Energy | IssuanceFee | 12/2014 | 775 | 0.005 | 3.88 |
| 43 | Northern States Pow | M885 | GreenWhey Energy, Inc. - GreenWhey Energy | IssuanceFee | 03/2014 | 3 | 0.005 | 0.02 |
| 43 | Northern States Pow | M283 | Haward (Unit 1) - Haward | IssuanceFee | 01/2015 | 106 | 0.005 | 0.53 |
| 43 | Northern States Pow | M283 | Haward (Unit 1) - Haward | IssuanceFee | 02/2015 | 100 | 0.005 | 0.50 |
| 43 | Northern States Pow | M283 | Haward (Unit 1) - Haward | IssuanceFee | 03/2015 | 113 | 0.005 | 0.57 |
| 43 | Northern States Pow | M484 | Hibbing Public Utility - Laurentian | IssuanceFee | 02/2015 | 20,255 | 0.005 | 101.28 |
| 43 | Northern States Pow | M284 | Holcombe (Unit 1) - Holcombe (Unit 1) | IssuanceFee | 01/2015 | 2,341 | 0.005 | 11.71 |
| 43 | Northern States Pow | M284 | Holcombe (Unit 1) - Holcombe (Unit 1) | IssuanceFee | 02/2015 | 1,687 | 0.005 | 8.34 |
| 43 | Northern States Pow | M284 | Holcombe (Unit 1) - Holcombe (Unit 1) | IssuanceFee | 03/2015 | 3,128 | 0.005 | 15.64 |
| 43 | Northern States Pow | M328 | Holcombe (Unit 2) - Holcombe (Unit 2) | IssuanceFee | 01/2015 | 2,383 | 0.005 | 11.92 |
| 43 | Northern States Pow | M328 | Holcombe (Unit 2) - Holcombe (Unit 2) | IssuanceFee | 02/2015 | 1,771 | 0.005 | 8.88 |
| 43 | Northern States Pow | M328 | Holcombe (Unit 2) - Holcombe (Unit 2) | IssuanceFee | 03/2015 | 3,243 | 0.005 | 16.22 |
| 43 | Northern States Pow | M329 | Holcombe (Unit 3) - Holcombe (Unit 3) | IssuanceFee | 01/2015 | 2,403 | 0.005 | 12.02 |
| 43 | Northern States Pow | M329 | Holcombe (Unit 3) - Holcombe (Unit 3) | IssuanceFee | 02/2015 | 1,692 | 0.005 | 8.46 |
| 43 | Northern States Pow | M329 | Holcombe (Unit 3) - Holcombe (Unit 3) | IssuanceFee | 03/2015 | 3,063 | 0.005 | 15.32 |
| 43 | Northern States Pow | M431 | Jeffers Wind 20 - Jeffers Wind 20 | IssuanceFee | 01/2015 | 16,680 | 0.005 | 83.40 |
| 43 | Northern States Pow | M285 | Jim Falls (Unit 1) - Jim Falls (Unit 1) | IssuanceFee | 01/2015 | 2,454 | 0.005 | 12.27 |
| 43 | Northern States Pow | M285 | Jim Falls (Unit 1) - Jim Falls (Unit 1) | IssuanceFee | 07/2014 | 53 | 0.005 | 0.27 |
| 43 | Northern States Pow | M285 | Jim Falls (Unit 1) - Jim Falls (Unit 1) | IssuanceFee | 02/2015 | 1,029 | 0.005 | 5.15 |
| 43 | Northern States Pow | M285 | Jim Falls (Unit 1) - Jim Falls (Unit 1) | IssuanceFee | 03/2015 | 5,362 | 0.005 | 26.81 |
| 43 | Northern States Pow | M430 | Jim Falls (Units 2) - Jim Falls (Units 2) | IssuanceFee | 01/2015 | 5,933 | 0.005 | 29.67 |
| 43 | Northern States Pow | M430 | Jim Falls (Units 2) - Jim Falls (Units 2) | IssuanceFee | 02/2015 | 5,671 | 0.005 | 28.36 |
| 43 | Northern States Pow | M430 | Jim Falls (Units 2) - Jim Falls (Units 2) | IssuanceFee | 03/2015 | 6,707 | 0.005 | 33.54 |
| 43 | Northern States Pow | M452 | JNN Windfarm - JNN Windfarm | IssuanceFee | 01/2015 | 506 | 0.005 | 2.53 |
| 43 | Northern States Pow | M452 | JNN Windfarm - JNN Windfarm | IssuanceFee | 02/2015 | 419 | 0.005 | 2.10 |
| 43 | Northern States Pow | M635 | Kas Brothers Windfarm - Kas Brothers Windfarm | IssuanceFee | 01/2015 | 213 | 0.005 | 1.07 |
| 43 | Northern States Pow | M635 | Kas Brothers Windfarm - Kas Brothers Windfarm | IssuanceFee | 02/2015 | 350 | 0.005 | 1.75 |
| 43 | Northern States Pow | M366 | K-Brink Wind Farm - K-Brink Wind Farm | IssuanceFee | 01/2015 | 393 | 0.005 | 1.97 |
| 43 | Northern States Pow | M286 | K-Brink Wind Farm - K-Brink Wind Farm | IssuanceFee | 02/2015 | 470 | 0.005 | 2.35 |
| 43 | Northern States Pow | M286 | Ladysmith (Units 1-3) - Ladysmith | IssuanceFee | 01/2015 | 1,030 | 0.005 | 5.15 |
| 43 | Northern States Pow | M286 | Ladysmith (Units 1-3) - Ladysmith | IssuanceFee | 02/2015 | 660 | 0.005 | 3.30 |
| 43 | Northern States Pow | M286 | Ladysmith (Units 1-3) - Ladysmith | IssuanceFee | 03/2015 | 1,225 | 0.005 | 6.13 |
| 43 | Northern States Pow | M639 | Lake Benton Power Partners II (LBI) - LB II | IssuanceFee | 01/2015 | 30,861 | 0.005 | 154.31 |
| 43 | Northern States Pow | M639 | Lake Benton Power Partners II (LBI) - LB II | IssuanceFee | 02/2015 | 26,588 | 0.005 | 132.94 |
| 43 | Northern States Pow | M728 | Lake Benton Power Partners, LLC - Lake Benton Power Partners (I) | IssuanceFee | 01/2015 | 25,918 | 0.005 | 129.59 |

| | | | | | | |
|-----------------------------|--|-------------|---------|--------|-------|--------|
| 43 Northern States Pow M728 | Lake Benton Power Partners, LLC - Lake Benton Power Partners (L | IssuanceFee | 02/2015 | 21,536 | 0.005 | 107.68 |
| 43 Northern States Pow M758 | LCO Band of Lake Superior Chippewa Indians - Lac Courte Oreilles | IssuanceFee | 01/2015 | 1,199 | 0.005 | 6.00 |
| 43 Northern States Pow M758 | LCO Band of Lake Superior Chippewa Indians - Lac Courte Oreilles | IssuanceFee | 02/2015 | 695 | 0.005 | 3.48 |
| 43 Northern States Pow M447 | McNeilus Group - McNeilus Group | IssuanceFee | 01/2015 | 8,711 | 0.005 | 43.56 |
| 43 Northern States Pow M287 | Menomonie (Units 1-2) - Menomonie | IssuanceFee | 01/2015 | 1,947 | 0.005 | 9.74 |
| 43 Northern States Pow M287 | Menomonie (Units 1-2) - Menomonie | IssuanceFee | 02/2015 | 1,483 | 0.005 | 7.42 |
| 43 Northern States Pow M287 | Menomonie (Units 1-2) - Menomonie | IssuanceFee | 03/2015 | 2,095 | 0.005 | 10.48 |
| 43 Northern States Pow M681 | Metro Wind - Metro Wind | IssuanceFee | 01/2015 | 68 | 0.005 | 0.34 |
| 43 Northern States Pow M681 | Metro Wind - Metro Wind | IssuanceFee | 02/2015 | 50 | 0.005 | 0.30 |
| 43 Northern States Pow M390 | MinnDakota Wind (1) - MinnDakota Wind (1) | IssuanceFee | 01/2015 | 18,415 | 0.005 | 92.08 |
| 43 Northern States Pow M732 | MinnDakota Wind (1b) - MinnDakota Wind (1b) | IssuanceFee | 02/2015 | 15,142 | 0.005 | 75.71 |
| 43 Northern States Pow M732 | MinnDakota Wind (1b) - MinnDakota Wind (1b) | IssuanceFee | 01/2015 | 17,701 | 0.005 | 88.51 |
| 43 Northern States Pow M391 | MinnDakota Wind (2) - MinnDakota Wind (2) | IssuanceFee | 02/2015 | 15,033 | 0.005 | 75.17 |
| 43 Northern States Pow M391 | MinnDakota Wind (2) - MinnDakota Wind (2) | IssuanceFee | 01/2015 | 18,342 | 0.005 | 91.71 |
| 43 Northern States Pow M359 | Minwind III-IX - Minwind Enerov | IssuanceFee | 02/2015 | 15,713 | 0.005 | 78.57 |
| 43 Northern States Pow M508 | Moraine II - Moraine II | IssuanceFee | 01/2015 | 3,173 | 0.005 | 15.87 |
| 43 Northern States Pow M508 | Moraine II - Moraine II | IssuanceFee | 01/2015 | 17,904 | 0.005 | 89.52 |
| 43 Northern States Pow M392 | Moraine Wind - Moraine Wind | IssuanceFee | 02/2015 | 14,362 | 0.005 | 71.81 |
| 43 Northern States Pow M392 | Moraine Wind - Moraine Wind | IssuanceFee | 01/2015 | 16,758 | 0.005 | 83.79 |
| 43 Northern States Pow M606 | Neshonoc - Neshonoc | IssuanceFee | 02/2015 | 13,305 | 0.005 | 66.53 |
| 43 Northern States Pow M606 | Neshonoc - Neshonoc | IssuanceFee | 01/2015 | 183 | 0.005 | 0.92 |
| 43 Northern States Pow M643 | Nobles Wind Farm - Nobles Wind Farm I | IssuanceFee | 02/2015 | 145 | 0.005 | 0.73 |
| 43 Northern States Pow M646 | Nobles Wind Farm - Nobles Wind Farm II | IssuanceFee | 01/2015 | 36,783 | 0.005 | 183.92 |
| 43 Northern States Pow M393 | Norqaard North - Norqaard North | IssuanceFee | 01/2015 | 34,740 | 0.005 | 173.70 |
| 43 Northern States Pow M393 | Norqaard North - Norqaard North | IssuanceFee | 01/2015 | 1,358 | 0.005 | 6.79 |
| 43 Northern States Pow M394 | Norqaard South - Norqaard South | IssuanceFee | 02/2015 | 1,152 | 0.005 | 5.76 |
| 43 Northern States Pow M394 | Norqaard South - Norqaard South | IssuanceFee | 01/2015 | 1,205 | 0.005 | 6.03 |
| 43 Northern States Pow M657 | North Shaokatan Wind - Group | IssuanceFee | 02/2015 | 1,038 | 0.005 | 5.19 |
| 43 Northern States Pow M657 | North Shaokatan Wind - Group | IssuanceFee | 01/2015 | 3,831 | 0.005 | 19.16 |
| 43 Northern States Pow M636 | Olsen Windfarm LLC - Olsen Windfarm | IssuanceFee | 02/2015 | 3,099 | 0.005 | 15.50 |
| 43 Northern States Pow M636 | Olsen Windfarm LLC - Olsen Windfarm | IssuanceFee | 01/2015 | 332 | 0.005 | 1.66 |
| 43 Northern States Pow M694 | Pine Bend - Pine Bend | IssuanceFee | 02/2015 | 341 | 0.005 | 1.71 |
| 43 Northern States Pow M694 | Pine Bend - Pine Bend | IssuanceFee | 01/2015 | 2,192 | 0.005 | 10.96 |
| 43 Northern States Pow M363 | Pipestone - Pipestone | IssuanceFee | 02/2015 | 2,828 | 0.005 | 14.14 |
| 43 Northern States Pow M791 | Prairie Rose Wind - Prairie Rose Wind, LLC | IssuanceFee | 01/2015 | 2,567 | 0.005 | 12.84 |
| 43 Northern States Pow M275 | Red Wing (Unit 1) - Red Wing (Unit 1) | IssuanceFee | 01/2015 | 66,073 | 0.005 | 330.37 |
| 43 Northern States Pow M942 | RidgeWind - RidgeWind | IssuanceFee | 03/2015 | 3,986 | 0.005 | 19.93 |
| 43 Northern States Pow M642 | RidgeWind - RidgeWind | IssuanceFee | 01/2015 | 9,406 | 0.005 | 47.03 |
| 43 Northern States Pow M288 | Riverdale (Units 1-2) - Riverdale | IssuanceFee | 02/2015 | 7,246 | 0.005 | 36.23 |
| 43 Northern States Pow M288 | Riverdale (Units 1-2) - Riverdale | IssuanceFee | 01/2015 | 211 | 0.005 | 1.05 |
| 43 Northern States Pow M288 | Riverdale (Units 1-2) - Riverdale | IssuanceFee | 02/2015 | 179 | 0.005 | 0.90 |
| 43 Northern States Pow M362 | Rock Ridge Power Partners - Rock Ridge Power Partners | IssuanceFee | 03/2015 | 235 | 0.005 | 1.18 |
| 43 Northern States Pow M658 | Ruthon Ridge Wind - Group | IssuanceFee | 01/2015 | 692 | 0.005 | 3.48 |
| 43 Northern States Pow M658 | Ruthon Ridge Wind - Group | IssuanceFee | 01/2015 | 5,444 | 0.005 | 27.22 |
| 43 Northern States Pow M706 | SAF Hydro, LLC - SAF Hydro | IssuanceFee | 02/2015 | 4,475 | 0.005 | 22.38 |
| 43 Northern States Pow M706 | SAF Hydro, LLC - SAF Hydro | IssuanceFee | 01/2015 | 3,510 | 0.005 | 17.55 |
| 43 Northern States Pow M289 | Saxon Falls (Units 1-2) - Saxon Falls | IssuanceFee | 02/2015 | 2,812 | 0.005 | 14.06 |
| 43 Northern States Pow M289 | Saxon Falls (Units 1-2) - Saxon Falls | IssuanceFee | 01/2015 | 1,157 | 0.005 | 5.79 |
| 43 Northern States Pow M289 | Saxon Falls (Units 1-2) - Saxon Falls | IssuanceFee | 02/2015 | 1,018 | 0.005 | 5.09 |
| 43 Northern States Pow M399 | Shane's Wind Machine - Shane's Wind Machine | IssuanceFee | 03/2015 | 1,152 | 0.005 | 5.76 |
| 43 Northern States Pow M796 | Slayton Solar - Slayton Solar LLC | IssuanceFee | 01/2015 | 863 | 0.005 | 4.32 |
| 43 Northern States Pow M796 | Slayton Solar - Slayton Solar LLC | IssuanceFee | 02/2015 | 883 | 0.005 | 3.42 |
| 43 Northern States Pow M364 | South Ridge Power Partners - South Ridge Power Partners | IssuanceFee | 01/2015 | 153 | 0.005 | 0.77 |
| 43 Northern States Pow M627 | SRMN2010-J-01 - SRMN2010-J-01 | IssuanceFee | 02/2015 | 180 | 0.005 | 0.90 |
| 43 Northern States Pow M627 | SRMN2010-J-01 - SRMN2010-J-01 | IssuanceFee | 01/2015 | 767 | 0.005 | 3.84 |
| 43 Northern States Pow M627 | SRMN2010-J-01 - SRMN2010-J-01 | IssuanceFee | 02/2014 | 30 | 0.005 | 0.15 |
| 43 Northern States Pow M627 | SRMN2010-J-01 - SRMN2010-J-01 | IssuanceFee | 03/2014 | 46 | 0.005 | 0.23 |
| 43 Northern States Pow M627 | SRMN2010-J-01 - SRMN2010-J-01 | IssuanceFee | 01/2014 | 30 | 0.005 | 0.15 |
| 43 Northern States Pow M627 | SRMN2010-J-01 - SRMN2010-J-01 | IssuanceFee | 04/2014 | 138 | 0.005 | 0.68 |
| 43 Northern States Pow M627 | SRMN2010-J-01 - SRMN2010-J-01 | IssuanceFee | 05/2014 | 119 | 0.005 | 0.60 |
| 43 Northern States Pow M627 | SRMN2010-J-01 - SRMN2010-J-01 | IssuanceFee | 06/2014 | 154 | 0.005 | 0.77 |
| 43 Northern States Pow M627 | SRMN2010-J-01 - SRMN2010-J-01 | IssuanceFee | 02/2014 | 9 | 0.005 | 0.05 |
| 43 Northern States Pow M627 | SRMN2010-J-01 - SRMN2010-J-01 | IssuanceFee | 03/2014 | 17 | 0.005 | 0.09 |
| 43 Northern States Pow M627 | SRMN2010-J-01 - SRMN2010-J-01 | IssuanceFee | 01/2014 | 7 | 0.005 | 0.04 |
| 43 Northern States Pow M627 | SRMN2010-J-01 - SRMN2010-J-01 | IssuanceFee | 07/2014 | 5 | 0.005 | 0.03 |
| 43 Northern States Pow M627 | SRMN2010-J-01 - SRMN2010-J-01 | IssuanceFee | 07/2014 | 147 | 0.005 | 0.74 |
| 43 Northern States Pow M627 | SRMN2010-J-01 - SRMN2010-J-01 | IssuanceFee | 09/2014 | 148 | 0.005 | 0.74 |
| 43 Northern States Pow M627 | SRMN2010-J-01 - SRMN2010-J-01 | IssuanceFee | 09/2014 | 153 | 0.005 | 0.77 |
| 43 Northern States Pow M627 | SRMN2010-J-01 - SRMN2010-J-01 | IssuanceFee | 10/2014 | 152 | 0.005 | 0.76 |
| 43 Northern States Pow M627 | SRMN2010-J-01 - SRMN2010-J-01 | IssuanceFee | 11/2014 | 131 | 0.005 | 0.66 |
| 43 Northern States Pow M714 | SRMN2011-01 - SRMN2011-01 | IssuanceFee | 12/2014 | 76 | 0.005 | 0.38 |
| 43 Northern States Pow M714 | SRMN2011-01 - SRMN2011-01 | IssuanceFee | 01/2014 | 36 | 0.005 | 0.18 |
| 43 Northern States Pow M714 | SRMN2011-01 - SRMN2011-01 | IssuanceFee | 02/2014 | 46 | 0.005 | 0.23 |
| 43 Northern States Pow M714 | SRMN2011-01 - SRMN2011-01 | IssuanceFee | 03/2014 | 165 | 0.005 | 0.83 |
| 43 Northern States Pow M714 | SRMN2011-01 - SRMN2011-01 | IssuanceFee | 04/2014 | 146 | 0.005 | 0.73 |
| 43 Northern States Pow M714 | SRMN2011-01 - SRMN2011-01 | IssuanceFee | 05/2014 | 138 | 0.005 | 0.69 |
| 43 Northern States Pow M714 | SRMN2011-01 - SRMN2011-01 | IssuanceFee | 06/2014 | 165 | 0.005 | 0.83 |
| 43 Northern States Pow M714 | SRMN2011-01 - SRMN2011-01 | IssuanceFee | 08/2014 | 177 | 0.005 | 0.89 |
| 43 Northern States Pow M714 | SRMN2011-01 - SRMN2011-01 | IssuanceFee | 09/2014 | 160 | 0.005 | 0.80 |
| 43 Northern States Pow M714 | SRMN2011-01 - SRMN2011-01 | IssuanceFee | 10/2014 | 136 | 0.005 | 0.68 |
| 43 Northern States Pow M714 | SRMN2011-01 - SRMN2011-01 | IssuanceFee | 11/2014 | 91 | 0.005 | 0.46 |
| 43 Northern States Pow M714 | SRMN2011-01 - SRMN2011-01 | IssuanceFee | 12/2014 | 58 | 0.005 | 0.29 |
| 43 Northern States Pow M737 | SRMN2011-02 - SRMN2011-02 | IssuanceFee | 07/2014 | 106 | 0.005 | 0.53 |
| 43 Northern States Pow M737 | SRMN2011-02 - SRMN2011-02 | IssuanceFee | 01/2014 | 14 | 0.005 | 0.07 |
| 43 Northern States Pow M737 | SRMN2011-02 - SRMN2011-02 | IssuanceFee | 02/2014 | 20 | 0.005 | 0.10 |
| 43 Northern States Pow M737 | SRMN2011-02 - SRMN2011-02 | IssuanceFee | 03/2014 | 36 | 0.005 | 0.18 |
| 43 Northern States Pow M737 | SRMN2011-02 - SRMN2011-02 | IssuanceFee | 04/2014 | 101 | 0.005 | 0.51 |
| 43 Northern States Pow M737 | SRMN2011-02 - SRMN2011-02 | IssuanceFee | 05/2014 | 115 | 0.005 | 0.58 |
| 43 Northern States Pow M737 | SRMN2011-02 - SRMN2011-02 | IssuanceFee | 06/2014 | 133 | 0.005 | 0.67 |
| 43 Northern States Pow M737 | SRMN2011-02 - SRMN2011-02 | IssuanceFee | 01/2014 | 7 | 0.005 | 0.04 |
| 43 Northern States Pow M737 | SRMN2011-02 - SRMN2011-02 | IssuanceFee | 02/2014 | 2 | 0.005 | 0.01 |
| 43 Northern States Pow M737 | SRMN2011-02 - SRMN2011-02 | IssuanceFee | 07/2014 | 145 | 0.005 | 0.73 |
| 43 Northern States Pow M737 | SRMN2011-02 - SRMN2011-02 | IssuanceFee | 08/2014 | 156 | 0.005 | 0.78 |
| 43 Northern States Pow M737 | SRMN2011-02 - SRMN2011-02 | IssuanceFee | 09/2014 | 123 | 0.005 | 0.62 |
| 43 Northern States Pow M737 | SRMN2011-02 - SRMN2011-02 | IssuanceFee | 10/2014 | 125 | 0.005 | 0.63 |
| 43 Northern States Pow M737 | SRMN2011-02 - SRMN2011-02 | IssuanceFee | 11/2014 | 70 | 0.005 | 0.35 |
| 43 Northern States Pow M737 | SRMN2011-02 - SRMN2011-02 | IssuanceFee | 12/2014 | 44 | 0.005 | 0.22 |
| 43 Northern States Pow M882 | SRMN2011-03 - SRMN2011-03 | IssuanceFee | 03/2014 | 17 | 0.005 | 0.09 |
| 43 Northern States Pow M882 | SRMN2011-03 - SRMN2011-03 | IssuanceFee | 04/2014 | 1 | 0.005 | 0.01 |
| 43 Northern States Pow M882 | SRMN2011-03 - SRMN2011-03 | IssuanceFee | 06/2014 | 1 | 0.005 | 0.01 |
| 43 Northern States Pow M882 | SRMN2011-03 - SRMN2011-03 | IssuanceFee | 07/2014 | 1 | 0.005 | 0.01 |
| 43 Northern States Pow M882 | SRMN2011-03 - SRMN2011-03 | IssuanceFee | 08/2014 | 1 | 0.005 | 0.01 |
| 43 Northern States Pow M882 | SRMN2011-03 - SRMN2011-03 | IssuanceFee | 01/2014 | 3 | 0.005 | 0.02 |
| 43 Northern States Pow M882 | SRMN2011-03 - SRMN2011-03 | IssuanceFee | 09/2014 | 8 | 0.005 | 0.04 |
| 43 Northern States Pow M882 | SRMN2011-03 - SRMN2011-03 | IssuanceFee | 10/2014 | 6 | 0.005 | 0.03 |
| 43 Northern States Pow M882 | SRMN2011-03 - SRMN2011-03 | IssuanceFee | 11/2014 | 4 | 0.005 | 0.02 |
| 43 Northern States Pow M882 | SRMN2011-03 - SRMN2011-03 | IssuanceFee | 12/2014 | 9 | 0.005 | 0.05 |
| 43 Northern States Pow M882 | SRMN2011-03 - SRMN2011-03 | IssuanceFee | 02/2014 | 2 | 0.005 | 0.01 |
| 43 Northern States Pow M882 | SRMN2011-03 - SRMN2011-03 | IssuanceFee | 04/2014 | 8 | 0.005 | 0.04 |
| 43 Northern States Pow M882 | SRMN2011-03 - SRMN2011-03 | IssuanceFee | 05/2014 | 6 | 0.005 | 0.03 |
| 43 Northern States Pow M882 | SRMN2011-03 - SRMN2011-03 | IssuanceFee | 06/2014 | 8 | 0.005 | 0.04 |
| 43 Northern States Pow M882 | SRMN2011-03 - SRMN2011-03 | IssuanceFee | 07/2014 | 8 | 0.005 | 0.04 |
| 43 Northern States Pow M766 | SRMN2012-01 - SRMN2012-01 | IssuanceFee | 08/2014 | 8 | 0.005 | 0.04 |
| 43 Northern States Pow M766 | SRMN2012-01 - SRMN2012-01 | IssuanceFee | 01/2014 | 12 | 0.005 | 0.06 |
| 43 Northern States Pow M766 | SRMN2012-01 - SRMN2012-01 | IssuanceFee | 02/2014 | 16 | 0.005 | 0.08 |
| 43 Northern States Pow M766 | SRMN2012-01 - SRMN2012-01 | IssuanceFee | 03/2014 | 27 | 0.005 | 0.14 |
| 43 Northern States Pow M766 | SRMN2012-01 - SRMN2012-01 | IssuanceFee | 04/2014 | 60 | 0.005 | 0.30 |
| 43 Northern States Pow M766 | SRMN2012-01 - SRMN2012-01 | IssuanceFee | 05/2014 | 57 | 0.005 | 0.29 |
| 43 Northern States Pow M766 | SRMN2012-01 - SRMN2012-01 | IssuanceFee | 06/2014 | 76 | 0.005 | 0.38 |
| 43 Northern States Pow M766 | SRMN2012-01 - SRMN2012-01 | IssuanceFee | 07/2014 | 8 | 0.005 | 0.04 |
| 43 Northern States Pow M766 | SRMN2012-01 - SRMN2012-01 | IssuanceFee | 08/2014 | 16 | 0.005 | 0.09 |
| 43 Northern States Pow M766 | SRMN2012-01 - SRMN2012-01 | IssuanceFee | 12/2014 | 1 | 0.005 | 0.01 |
| 43 Northern States Pow M766 | SRMN2012-01 - SRMN2012-01 | IssuanceFee | 01/2014 | 1 | 0.005 | 0.01 |
| 43 Northern States Pow M766 | SRMN2012-01 - SRMN2012-01 | IssuanceFee | 02/2014 | 10 | 0.005 | 0.05 |
| 43 Northern States Pow M766 | SRMN2012-01 - SRMN2012-01 | IssuanceFee | 03/2014 | 4 | 0.005 | 0.02 |
| 43 Northern States Pow M766 | SRMN2012-01 - SRMN2012-01 | IssuanceFee | 04/2014 | 25 | 0.005 | 0.13 |

[illegible]

| | | | | | | |
|-----------------------------|---|-------------|---------|-----------|-------|----------|
| 43 Northern States Pow M291 | St. Anthony (Units 1-5) - St. Anthony | IssuanceFee | 01/2015 | 5,699 | 0.005 | 28.45 |
| 43 Northern States Pow M711 | St. Croix Falls (Unit 1-8) - St. Croix Falls (Unit 1-8) | IssuanceFee | 01/2015 | 6,817 | 0.005 | 34.09 |
| 43 Northern States Pow M559 | St. John's Solar Farm - St. John's Solar Farm | IssuanceFee | 01/2015 | 31 | 0.005 | 0.16 |
| 43 Northern States Pow M559 | St. John's Solar Farm - St. John's Solar Farm | IssuanceFee | 02/2015 | 54 | 0.005 | 0.27 |
| 43 Northern States Pow M358 | St. Olaf College - St. Olaf College | IssuanceFee | 01/2015 | 313 | 0.005 | 1.57 |
| 43 Northern States Pow M358 | St. Olaf College - St. Olaf College | IssuanceFee | 02/2015 | 291 | 0.005 | 1.46 |
| 43 Northern States Pow M875 | St. Paul Co-generation - St. Paul Co-generation | IssuanceFee | 02/2015 | 13,172 | 0.005 | 65.86 |
| 43 Northern States Pow M292 | Superior Falls (Units 1-2) - Superior Falls | IssuanceFee | 01/2015 | 655 | 0.005 | 3.28 |
| 43 Northern States Pow M292 | Superior Falls (Units 1-2) - Superior Falls | IssuanceFee | 02/2015 | 533 | 0.005 | 2.67 |
| 43 Northern States Pow M292 | Superior Falls (Units 1-2) - Superior Falls | IssuanceFee | 03/2015 | 1,002 | 0.005 | 5.01 |
| 43 Northern States Pow M396 | Tholen Transmission Inc. (North) - Tholen Transmission Inc. (North) | IssuanceFee | 01/2015 | 2,855 | 0.005 | 14.28 |
| 43 Northern States Pow M396 | Tholen Transmission Inc. (North) - Tholen Transmission Inc. (North) | IssuanceFee | 02/2015 | 2,440 | 0.005 | 12.20 |
| 43 Northern States Pow M397 | Tholen Transmission Inc. (South) - Tholen Transmission Inc. (South) | IssuanceFee | 01/2015 | 1,806 | 0.005 | 9.03 |
| 43 Northern States Pow M397 | Tholen Transmission Inc. (South) - Tholen Transmission Inc. (South) | IssuanceFee | 02/2015 | 1,561 | 0.005 | 7.81 |
| 43 Northern States Pow M293 | Thornapple (Units 1-2) - Thornapple | IssuanceFee | 01/2015 | 1,033 | 0.005 | 5.17 |
| 43 Northern States Pow M293 | Thornapple (Units 1-2) - Thornapple | IssuanceFee | 02/2015 | 441 | 0.005 | 2.21 |
| 43 Northern States Pow M293 | Thornapple (Units 1-2) - Thornapple | IssuanceFee | 03/2015 | 781 | 0.005 | 3.91 |
| 43 Northern States Pow M294 | Treco (Units 1-2) - Treco | IssuanceFee | 01/2015 | 655 | 0.005 | 3.28 |
| 43 Northern States Pow M294 | Treco (Units 1-2) - Treco | IssuanceFee | 02/2015 | 522 | 0.005 | 2.61 |
| 43 Northern States Pow M294 | Treco (Units 1-2) - Treco | IssuanceFee | 03/2015 | 775 | 0.005 | 3.88 |
| 43 Northern States Pow M561 | Ulk Wind Farm - Ulk Wind Farm | IssuanceFee | 01/2015 | 1,301 | 0.005 | 6.51 |
| 43 Northern States Pow M683 | Valley View - Valley View Wind | IssuanceFee | 01/2015 | 2,786 | 0.005 | 13.93 |
| 43 Northern States Pow M453 | Velva Windfarm - Velva Windfarm | IssuanceFee | 01/2015 | 3,264 | 0.005 | 16.32 |
| 43 Northern States Pow M395 | West Ridge - West Ridge | IssuanceFee | 01/2015 | 3,358 | 0.005 | 16.79 |
| 43 Northern States Pow M897 | Western Technical College - Western Technical College | IssuanceFee | 05/2014 | 26 | 0.005 | 0.13 |
| 43 Northern States Pow M897 | Western Technical College - Western Technical College | IssuanceFee | 06/2014 | 63 | 0.005 | 0.32 |
| 43 Northern States Pow M897 | Western Technical College - Western Technical College | IssuanceFee | 07/2014 | 38 | 0.005 | 0.19 |
| 43 Northern States Pow M897 | Western Technical College - Western Technical College | IssuanceFee | 08/2014 | 65 | 0.005 | 0.33 |
| 43 Northern States Pow M897 | Western Technical College - Western Technical College | IssuanceFee | 09/2014 | 77 | 0.005 | 0.39 |
| 43 Northern States Pow M897 | Western Technical College - Western Technical College | IssuanceFee | 10/2014 | 61 | 0.005 | 0.31 |
| 43 Northern States Pow M897 | Western Technical College - Western Technical College | IssuanceFee | 11/2014 | 67 | 0.005 | 0.34 |
| 43 Northern States Pow M897 | Western Technical College - Western Technical College | IssuanceFee | 12/2014 | 78 | 0.005 | 0.39 |
| 43 Northern States Pow M295 | White River (Units 1-2) - White River | IssuanceFee | 01/2015 | 353 | 0.005 | 1.77 |
| 43 Northern States Pow M295 | White River (Units 1-2) - White River | IssuanceFee | 02/2015 | 263 | 0.005 | 1.32 |
| 43 Northern States Pow M295 | White River (Units 1-2) - White River | IssuanceFee | 03/2015 | 487 | 0.005 | 2.44 |
| 43 Northern States Pow M338 | Wilmarth (Unit 1) - Wilmarth (Unit 1) | IssuanceFee | 03/2015 | 5,231 | 0.005 | 26.16 |
| 43 Northern States Pow M338 | Wilmarth (Unit 2) - Wilmarth (Unit 2) | IssuanceFee | 03/2015 | 5,467 | 0.005 | 27.34 |
| 43 Northern States Pow M638 | Wind Power Partners - Wind Power Partners | IssuanceFee | 01/2015 | 5,959 | 0.005 | 29.80 |
| 43 Northern States Pow M638 | Wind Power Partners - Wind Power Partners | IssuanceFee | 02/2015 | 5,409 | 0.005 | 27.05 |
| 43 Northern States Pow M434 | Windcurrent Farms - Windcurrent Farms | IssuanceFee | 01/2015 | 401 | 0.005 | 2.01 |
| 43 Northern States Pow M434 | Windcurrent Farms - Windcurrent Farms | IssuanceFee | 02/2015 | 492 | 0.005 | 2.46 |
| 43 Northern States Pow M365 | Windvest Power Partners - Windvest Power Partners | IssuanceFee | 01/2015 | 721 | 0.005 | 3.61 |
| 43 Northern States Pow M721 | Winona County Wind - Winona County Wind | IssuanceFee | 01/2015 | 52 | 0.005 | 0.26 |
| 43 Northern States Pow M712 | Wisota (Unit 1-3) - Wisota (Unit 1-3) | IssuanceFee | 01/2015 | 6,115 | 0.005 | 30.58 |
| 43 Northern States Pow M713 | Wisota (Unit 4-6) - Wisota (Unit 4-6) | IssuanceFee | 01/2015 | 4,669 | 0.005 | 23.35 |
| 43 Northern States Pow M626 | WM Renewable Energy - Burnsville - WM Renewable Energy - Burnsville | IssuanceFee | 01/2015 | 3,147 | 0.005 | 15.74 |
| 43 Northern States Pow M625 | WM Renewable Energy - Burnsville - WM Renewable Energy - Burnsville | IssuanceFee | 02/2015 | 3,032 | 0.005 | 15.16 |
| 43 Northern States Pow M626 | Woodstock Municipal Wind - Woodstock Municipal Wind | IssuanceFee | 01/2015 | 259 | 0.005 | 1.30 |
| 43 Northern States Pow M626 | Woodstock Municipal Wind - Woodstock Municipal Wind | IssuanceFee | 02/2015 | 173 | 0.005 | 0.87 |
| 43 Northern States Pow M802 | Zephyr Wind, LLC (CWS) - Zephyr Wind (2) | IssuanceFee | 01/2015 | 5,188 | 0.005 | 25.93 |
| 43 Northern States Pow M792 | Zephyr Wind, LLC (CWS) - Zephyr Wind (1) | IssuanceFee | 01/2015 | 5,946 | 0.005 | 29.73 |
| Total Issuance Fee | | | | 1,048,048 | | 5,240.24 |

| Account Holder | Account Holder | M-RETS ID | FacilityName | Fee Details | Certificate | Quantity | Rate | Fees |
|-----------------------------|---|-----------|---|---------------|-------------|----------|-------|--------|
| Id | | | | | Vintage | | | (US\$) |
| 43 Northern States Pow M677 | Adams - Adams Wind | | Adams - Adams Wind | RetirementFee | 01/2014 | 7,366 | 0.015 | 110.49 |
| 43 Northern States Pow M677 | Adams - Adams Wind | | Adams - Adams Wind | RetirementFee | 02/2014 | 7,497 | 0.015 | 112.46 |
| 43 Northern States Pow M677 | Adams - Adams Wind | | Adams - Adams Wind | RetirementFee | 03/2014 | 7,156 | 0.015 | 107.34 |
| 43 Northern States Pow M656 | Aqassiz Beach - Aqassiz Beach | | Aqassiz Beach - Aqassiz Beach | RetirementFee | 01/2014 | 655 | 0.015 | 9.83 |
| 43 Northern States Pow M656 | Aqassiz Beach - Aqassiz Beach | | Aqassiz Beach - Aqassiz Beach | RetirementFee | 02/2014 | 2 | 0.015 | 0.03 |
| 43 Northern States Pow M656 | Aqassiz Beach - Aqassiz Beach | | Aqassiz Beach - Aqassiz Beach | RetirementFee | 02/2014 | 278 | 0.015 | 4.17 |
| 43 Northern States Pow M656 | Aqassiz Beach - Aqassiz Beach | | Aqassiz Beach - Aqassiz Beach | RetirementFee | 02/2014 | 215 | 0.015 | 3.23 |
| 43 Northern States Pow M656 | Aqassiz Beach - Aqassiz Beach | | Aqassiz Beach - Aqassiz Beach | RetirementFee | 03/2014 | 560 | 0.015 | 8.40 |
| 43 Northern States Pow M277 | Apple River (Units 1-3) - Apple River | | Apple River (Units 1-3) - Apple River | RetirementFee | 04/2014 | 1,348 | 0.015 | 20.22 |
| 43 Northern States Pow M831 | Big Blue Wind Farm - Big Blue Wind Farm, LLC | | Big Blue Wind Farm - Big Blue Wind Farm, LLC | RetirementFee | 04/2013 | 12,869 | 0.015 | 190.04 |
| 43 Northern States Pow M831 | Big Blue Wind Farm - Big Blue Wind Farm, LLC | | Big Blue Wind Farm - Big Blue Wind Farm, LLC | RetirementFee | 05/2013 | 10,666 | 0.015 | 159.99 |
| 43 Northern States Pow M831 | Big Blue Wind Farm - Big Blue Wind Farm, LLC | | Big Blue Wind Farm - Big Blue Wind Farm, LLC | RetirementFee | 06/2013 | 6,889 | 0.015 | 103.34 |
| 43 Northern States Pow M831 | Big Blue Wind Farm - Big Blue Wind Farm, LLC | | Big Blue Wind Farm - Big Blue Wind Farm, LLC | RetirementFee | 01/2013 | 12,476 | 0.015 | 187.14 |
| 43 Northern States Pow M831 | Big Blue Wind Farm - Big Blue Wind Farm, LLC | | Big Blue Wind Farm - Big Blue Wind Farm, LLC | RetirementFee | 01/2013 | 1,138 | 0.015 | 17.07 |
| 43 Northern States Pow M831 | Big Blue Wind Farm - Big Blue Wind Farm, LLC | | Big Blue Wind Farm - Big Blue Wind Farm, LLC | RetirementFee | 02/2013 | 10,336 | 0.015 | 155.04 |
| 43 Northern States Pow M831 | Big Blue Wind Farm - Big Blue Wind Farm, LLC | | Big Blue Wind Farm - Big Blue Wind Farm, LLC | RetirementFee | 03/2013 | 12,526 | 0.015 | 187.89 |
| 43 Northern States Pow M831 | Big Blue Wind Farm - Big Blue Wind Farm, LLC | | Big Blue Wind Farm - Big Blue Wind Farm, LLC | RetirementFee | 07/2013 | 6,462 | 0.015 | 96.93 |
| 43 Northern States Pow M831 | Big Blue Wind Farm - Big Blue Wind Farm, LLC | | Big Blue Wind Farm - Big Blue Wind Farm, LLC | RetirementFee | 08/2013 | 4,198 | 0.015 | 62.97 |
| 43 Northern States Pow M831 | Big Blue Wind Farm - Big Blue Wind Farm, LLC | | Big Blue Wind Farm - Big Blue Wind Farm, LLC | RetirementFee | 09/2013 | 5,636 | 0.015 | 84.54 |
| 43 Northern States Pow M831 | Big Blue Wind Farm - Big Blue Wind Farm, LLC | | Big Blue Wind Farm - Big Blue Wind Farm, LLC | RetirementFee | 01/2014 | 6,040 | 0.015 | 90.60 |
| 43 Northern States Pow M831 | Big Blue Wind Farm - Big Blue Wind Farm, LLC | | Big Blue Wind Farm - Big Blue Wind Farm, LLC | RetirementFee | 02/2014 | 10,430 | 0.015 | 156.45 |
| 43 Northern States Pow M278 | Big Falls (Units 1-3) - Big Falls | | Big Falls (Units 1-3) - Big Falls | RetirementFee | 03/2014 | 7,233 | 0.015 | 108.50 |
| 43 Northern States Pow M278 | Big Falls (Units 1-3) - Big Falls | | Big Falls (Units 1-3) - Big Falls | RetirementFee | 01/2014 | 2,661 | 0.015 | 39.92 |
| 43 Northern States Pow M278 | Big Falls (Units 1-3) - Big Falls | | Big Falls (Units 1-3) - Big Falls | RetirementFee | 02/2014 | 1,990 | 0.015 | 29.85 |
| 43 Northern States Pow M278 | Big Falls (Units 1-3) - Big Falls | | Big Falls (Units 1-3) - Big Falls | RetirementFee | 03/2014 | 2,010 | 0.015 | 30.15 |
| 43 Northern States Pow M278 | Big Falls (Units 1-3) - Big Falls | | Big Falls (Units 1-3) - Big Falls | RetirementFee | 04/2014 | 4,676 | 0.015 | 70.14 |
| 43 Northern States Pow M459 | Carlton College - Carlton College | | Carlton College - Carlton College | RetirementFee | 01/2013 | 509 | 0.015 | 7.64 |
| 43 Northern States Pow M459 | Carlton College - Carlton College | | Carlton College - Carlton College | RetirementFee | 12/2010 | 342 | 0.015 | 5.13 |
| 43 Northern States Pow M459 | Carlton College - Carlton College | | Carlton College - Carlton College | RetirementFee | 05/2013 | 406 | 0.015 | 6.09 |
| 43 Northern States Pow M459 | Carlton College - Carlton College | | Carlton College - Carlton College | RetirementFee | 06/2013 | 260 | 0.015 | 3.90 |
| 43 Northern States Pow M459 | Carlton College - Carlton College | | Carlton College - Carlton College | RetirementFee | 02/2013 | 358 | 0.015 | 5.32 |
| 43 Northern States Pow M459 | Carlton College - Carlton College | | Carlton College - Carlton College | RetirementFee | 03/2013 | 335 | 0.015 | 5.03 |
| 43 Northern States Pow M459 | Carlton College - Carlton College | | Carlton College - Carlton College | RetirementFee | 04/2013 | 438 | 0.015 | 6.57 |
| 43 Northern States Pow M459 | Carlton College - Carlton College | | Carlton College - Carlton College | RetirementFee | 07/2013 | 289 | 0.015 | 4.34 |
| 43 Northern States Pow M459 | Carlton College - Carlton College | | Carlton College - Carlton College | RetirementFee | 08/2013 | 216 | 0.015 | 3.24 |
| 43 Northern States Pow M459 | Carlton College - Carlton College | | Carlton College - Carlton College | RetirementFee | 09/2013 | 344 | 0.015 | 5.16 |
| 43 Northern States Pow M459 | Carlton College - Carlton College | | Carlton College - Carlton College | RetirementFee | 10/2013 | 108 | 0.015 | 1.62 |
| 43 Northern States Pow M459 | Carlton College - Carlton College | | Carlton College - Carlton College | RetirementFee | 01/2014 | 631 | 0.015 | 9.47 |
| 43 Northern States Pow M459 | Carlton College - Carlton College | | Carlton College - Carlton College | RetirementFee | 02/2014 | 433 | 0.015 | 6.50 |
| 43 Northern States Pow M459 | Carlton College - Carlton College | | Carlton College - Carlton College | RetirementFee | 03/2014 | 509 | 0.015 | 7.64 |
| 43 Northern States Pow M459 | Carlton College - Carlton College | | Carlton College - Carlton College | RetirementFee | 04/2014 | 547 | 0.015 | 8.21 |
| 43 Northern States Pow M279 | Cedar Falls (Units 1-3) - Cedar Falls | | Cedar Falls (Units 1-3) - Cedar Falls | RetirementFee | 04/2014 | 3,364 | 0.015 | 50.46 |
| 43 Northern States Pow M387 | Chanaramble Power Partners (1) - Chanaramble Power Partners (1) | | Chanaramble Power Partners (1) - Chanaramble Power Partners (1) | RetirementFee | 05/2013 | 8,942 | 0.015 | 104.13 |
| 43 Northern States Pow M387 | Chanaramble Power Partners (1) - Chanaramble Power Partners (1) | | Chanaramble Power Partners (1) - Chanaramble Power Partners (1) | RetirementFee | 05/2013 | 3,351 | 0.015 | 80.27 |
| 43 Northern States Pow M387 | Chanaramble Power Partners (1) - Chanaramble Power Partners (1) | | Chanaramble Power Partners (1) - Chanaramble Power Partners (1) | RetirementFee | 06/2013 | 8,242 | 0.015 | 123.63 |
| 43 Northern States Pow M387 | Chanaramble Power Partners (1) - Chanaramble Power Partners (1) | | Chanaramble Power Partners (1) - Chanaramble Power Partners (1) | RetirementFee | 02/2013 | 10,348 | 0.015 | 155.22 |
| 43 Northern States Pow M387 | Chanaramble Power Partners (1) - Chanaramble Power Partners (1) | | Chanaramble Power Partners (1) - Chanaramble Power Partners (1) | RetirementFee | 01/2013 | 6,187 | 0.015 | 92.81 |
| 43 Northern States Pow M387 | Chanaramble Power Partners (1) - Chanaramble Power Partners (1) | | Chanaramble Power Partners (1) - Chanaramble Power Partners (1) | RetirementFee | 03/2013 | 8,599 | 0.015 | 128.99 |
| 43 Northern States Pow M387 | Chanaramble Power Partners (1) - Chanaramble Power Partners (1) | | Chanaramble Power Partners (1) - Chanaramble Power Partners (1) | RetirementFee | 04/2013 | 10,067 | 0.015 | 151.01 |
| 43 Northern States Pow M387 | Chanaramble Power Partners (1) - Chanaramble Power Partners (1) | | Chanaramble Power Partners (1) - Chanaramble Power Partners (1) | RetirementFee | 07/2013 | 2,479 | 0.015 | 37.19 |
| 43 Northern States Pow M387 | Chanaramble Power Partners (1) - Chanaramble Power Partners (1) | | Chanaramble Power Partners (1) - Chanaramble Power Partners (1) | RetirementFee | 01/2014 | 15,481 | 0.015 | 232.22 |
| 43 Northern States Pow M387 | Chanaramble Power Partners (1) - Chanaramble Power Partners (1) | | Chanaramble Power Partners (1) - Chanaramble Power Partners (1) | RetirementFee | 08/2013 | 5,359 | 0.015 | 80.39 |
| 43 Northern States Pow M387 | Chanaramble Power Partners (1) - Chanaramble Power Partners (1) | | Chanaramble Power Partners (1) - Chanaramble Power Partners (1) | RetirementFee | 09/2013 | 7,833 | 0.015 | 117.50 |
| 43 Northern States Pow M387 | Chanaramble Power Partners (1) - Chanaramble Power Partners (1) | | Chanaramble Power Partners (1) - Chanaramble Power Partners (1) | RetirementFee | 10/2013 | 7,149 | 0.015 | 107.24 |
| 43 Northern States Pow M387 | Chanaramble Power Partners (1) - Chanaramble Power Partners (1) | | Chanaramble Power Partners (1) - Chanaramble Power Partners (1) | RetirementFee | 11/2013 | 14,876 | 0.015 | 223.14 |
| 43 Northern States Pow M387 | Chanaramble Power Partners (1) - Chanaramble Power Partners (1) | | Chanaramble Power Partners (1) - Chanaramble Power Partners (1) | RetirementFee | 02/2014 | 12,350 | 0.015 | 185.25 |
| 43 Northern States Pow M387 | Chanaramble Power Partners (1) - Chanaramble Power Partners (1) | | Chanaramble Power Partners (1) - Chanaramble Power Partners (1) | RetirementFee | 03/2014 | 98 | 0.015 | 1.47 |
| 43 Northern States Pow M387 | Chanaramble Power Partners (1) - Chanaramble Power Partners (1) | | Chanaramble Power Partners (1) - Chanaramble Power Partners (1) | RetirementFee | 03/2014 | 4,757 | 0.015 | 71.36 |
| 43 Northern States Pow M387 | Chanaramble Power Partners (1) - Chanaramble Power Partners (1) | | Chanaramble Power Partners (1) - Chanaramble Power Partners (1) | RetirementFee | 03/2014 | 1,358 | 0.015 | 20.37 |
| 43 Northern States Pow M387 | Chanaramble Power Partners (1) - Chanaramble Power Partners (1) | | Chanaramble Power Partners (1) - Chanaramble Power Partners (1) | RetirementFee | 03/2014 | 5,390 | 0.015 | 80.85 |
| 43 Northern States Pow M387 | Chanaramble Power Partners (1) - Chanaramble Power Partners (1) | | Chanaramble Power Partners (1) - Chanaramble Power Partners (1) | RetirementFee | 04/2014 | 11,937 | 0.015 | 179.06 |
| 43 Northern States Pow M388 | Chanaramble Power Partners (2) - Chanaramble Power Partners (2) | | Chanaramble Power Partners (2) - Chanaramble Power Partners (2) | RetirementFee | 05/2013 | 10,780 | 0.015 | 161.70 |
| 43 Northern States Pow M388 | Chanaramble Power Partners (2) - Chanaramble Power Partners (2) | | Chanaramble Power Partners (2) - Chanaramble Power Partners (2) | RetirementFee | 06/2013 | 8,009 | 0.015 | 120.14 |
| 43 Northern States Pow M388 | Chanaramble Power Partners (2) - Chanaramble Power Partners (2) | | Chanaramble Power Partners (2) - Chanaramble Power Partners (2) | RetirementFee | 02/2013 | 9,707 | 0.015 | 145.61 |
| 43 Northern States Pow M388 | Chanaramble Power Partners (2) - Chanaramble Power Partners (2) | | Chanaramble Power Partners (2) - Chanaramble Power Partners (2) | RetirementFee | 01/2013 | 5,365 | 0.015 | 80.48 |
| 43 Northern States Pow M388 | Chanaramble Power Partners (2) - Chanaramble Power Partners (2) | | Chanaramble Power Partners (2) - Chanaramble Power Partners (2) | RetirementFee | 03/2013 | 7,933 | 0.015 | 119.00 |
| 43 Northern States Pow M388 | Chanaramble Power Partners (2) - Chanaramble Power Partners (2) | | Chanaramble Power Partners (2) - Chanaramble Power Partners (2) | RetirementFee | 04/2013 | 10,344 | 0.015 | 155.16 |
| 43 Northern States Pow M388 | Chanaramble Power Partners (2) - Chanaramble Power Partners (2) | | Chanaramble Power Partners (2) - Chanaramble Power Partners (2) | RetirementFee | 07/2013 | 2,415 | 0.015 | 36.23 |
| 43 Northern States Pow M388 | Chanaramble Power Partners (2) - Chanaramble Power Partners (2) | | Chanaramble Power Partners (2) - Chanaramble Power Partners (2) | RetirementFee | 01/2014 | 14,487 | 0.015 | 217.31 |
| 43 Northern States Pow M388 | Chanaramble Power Partners (2) - Chanaramble Power Partners (2) | | Chanaramble Power Partners (2) - Chanaramble Power Partners (2) | RetirementFee | 08/2013 | 5,553 | 0.015 | 83.30 |

| | | | | | | |
|-----------------------------|---|---------------|---------|--------|-------|--------|
| 43 Northern States Pow M388 | Chanaramble Power Partners (2) - Chanaramble Power Partners (2) | RetirementFee | 09/2013 | 5,886 | 0.016 | 88.29 |
| 43 Northern States Pow M388 | Chanaramble Power Partners (2) - Chanaramble Power Partners (2) | RetirementFee | 10/2013 | 6,974 | 0.016 | 104.61 |
| 43 Northern States Pow M388 | Chanaramble Power Partners (2) - Chanaramble Power Partners (2) | RetirementFee | 11/2013 | 9,321 | 0.016 | 139.82 |
| 43 Northern States Pow M388 | Chanaramble Power Partners (2) - Chanaramble Power Partners (2) | RetirementFee | 02/2014 | 11,480 | 0.016 | 172.20 |
| 43 Northern States Pow M388 | Chanaramble Power Partners (2) - Chanaramble Power Partners (2) | RetirementFee | 03/2014 | 10,539 | 0.016 | 158.09 |
| 43 Northern States Pow M388 | Chanaramble Power Partners (2) - Chanaramble Power Partners (2) | RetirementFee | 04/2014 | 11,327 | 0.016 | 169.91 |
| 43 Northern States Pow M321 | Chippewa Falls (Unit 3) - Chippewa Falls (Unit 3) | RetirementFee | 04/2014 | 960 | 0.015 | 14.40 |
| 43 Northern States Pow M322 | Chippewa Falls (Unit 4) - Chippewa Falls (Unit 4) | RetirementFee | 04/2014 | 2,050 | 0.015 | 30.75 |
| 43 Northern States Pow M323 | Chippewa Falls (Unit 5) - Chippewa Falls (Unit 5) | RetirementFee | 12/2013 | 437 | 0.015 | 6.56 |
| 43 Northern States Pow M323 | Chippewa Falls (Unit 5) - Chippewa Falls (Unit 5) | RetirementFee | 04/2014 | 1,044 | 0.015 | 15.66 |
| 43 Northern States Pow M324 | Chippewa Falls (Unit 6) - Chippewa Falls (Unit 6) | RetirementFee | 12/2013 | 862 | 0.015 | 12.93 |
| 43 Northern States Pow M324 | Chippewa Falls (Unit 6) - Chippewa Falls (Unit 6) | RetirementFee | 04/2014 | 1,016 | 0.015 | 15.24 |
| 43 Northern States Pow M689 | Community Wind North - North Community Turbines | RetirementFee | 01/2013 | 5,087 | 0.015 | 76.31 |
| 43 Northern States Pow M689 | Community Wind North - North Community Turbines | RetirementFee | 05/2013 | 4,099 | 0.016 | 61.49 |
| 43 Northern States Pow M689 | Community Wind North - North Community Turbines | RetirementFee | 06/2013 | 2,717 | 0.015 | 40.76 |
| 43 Northern States Pow M689 | Community Wind North - North Community Turbines | RetirementFee | 02/2013 | 4,070 | 0.015 | 61.05 |
| 43 Northern States Pow M689 | Community Wind North - North Community Turbines | RetirementFee | 03/2013 | 4,438 | 0.015 | 66.57 |
| 43 Northern States Pow M689 | Community Wind North - North Community Turbines | RetirementFee | 04/2013 | 4,967 | 0.015 | 74.51 |
| 43 Northern States Pow M689 | Community Wind North - North Community Turbines | RetirementFee | 07/2013 | 1,776 | 0.015 | 26.84 |
| 43 Northern States Pow M689 | Community Wind North - North Community Turbines | RetirementFee | 08/2013 | 2,238 | 0.015 | 33.57 |
| 43 Northern States Pow M689 | Community Wind North - North Community Turbines | RetirementFee | 09/2013 | 3,850 | 0.015 | 57.75 |
| 43 Northern States Pow M689 | Community Wind North - North Community Turbines | RetirementFee | 11/2013 | 1,355 | 0.015 | 20.33 |
| 43 Northern States Pow M689 | Community Wind North - North Community Turbines | RetirementFee | 01/2014 | 4,826 | 0.015 | 72.39 |
| 43 Northern States Pow M689 | Community Wind North - North Community Turbines | RetirementFee | 02/2014 | 4,384 | 0.015 | 65.76 |
| 43 Northern States Pow M689 | Community Wind North - North Community Turbines | RetirementFee | 03/2014 | 4,481 | 0.015 | 67.22 |
| 43 Northern States Pow M690 | Community Wind North - North Wind Turbines | RetirementFee | 01/2013 | 5,019 | 0.015 | 75.29 |
| 43 Northern States Pow M690 | Community Wind North - North Wind Turbines | RetirementFee | 05/2013 | 4,695 | 0.015 | 70.43 |
| 43 Northern States Pow M690 | Community Wind North - North Wind Turbines | RetirementFee | 06/2013 | 3,551 | 0.015 | 53.27 |
| 43 Northern States Pow M690 | Community Wind North - North Wind Turbines | RetirementFee | 02/2013 | 3,274 | 0.015 | 49.11 |
| 43 Northern States Pow M690 | Community Wind North - North Wind Turbines | RetirementFee | 03/2013 | 4,272 | 0.015 | 64.08 |
| 43 Northern States Pow M690 | Community Wind North - North Wind Turbines | RetirementFee | 04/2013 | 4,865 | 0.015 | 72.98 |
| 43 Northern States Pow M690 | Community Wind North - North Wind Turbines | RetirementFee | 07/2013 | 2,525 | 0.015 | 37.88 |
| 43 Northern States Pow M690 | Community Wind North - North Wind Turbines | RetirementFee | 08/2013 | 2,136 | 0.015 | 32.04 |
| 43 Northern States Pow M690 | Community Wind North - North Wind Turbines | RetirementFee | 09/2013 | 3,709 | 0.015 | 55.64 |
| 43 Northern States Pow M690 | Community Wind North - North Wind Turbines | RetirementFee | 11/2013 | 1,436 | 0.015 | 21.54 |
| 43 Northern States Pow M690 | Community Wind North - North Wind Turbines | RetirementFee | 01/2014 | 5,505 | 0.015 | 82.58 |
| 43 Northern States Pow M690 | Community Wind North - North Wind Turbines | RetirementFee | 02/2014 | 5,019 | 0.015 | 75.29 |
| 43 Northern States Pow M707 | Cornell (Unit 1-4) - Cornell (Unit 1-4) | RetirementFee | 03/2014 | 5,360 | 0.015 | 80.40 |
| 43 Northern States Pow M707 | Cornell (Unit 1-4) - Cornell (Unit 1-4) | RetirementFee | 12/2013 | 3,766 | 0.015 | 56.49 |
| 43 Northern States Pow M872 | Cow Poo - Cow Poo | RetirementFee | 12/2013 | 182 | 0.015 | 2.73 |
| 43 Northern States Pow M872 | Cow Poo - Cow Poo | RetirementFee | 10/2013 | 293 | 0.015 | 4.40 |
| 43 Northern States Pow M872 | Cow Poo - Cow Poo | RetirementFee | 11/2013 | 317 | 0.015 | 4.76 |
| 43 Northern States Pow M872 | Cow Poo - Cow Poo | RetirementFee | 01/2014 | 1 | 0.015 | 0.02 |
| 43 Northern States Pow M872 | Cow Poo - Cow Poo | RetirementFee | 01/2014 | 118 | 0.015 | 1.77 |
| 43 Northern States Pow M872 | Cow Poo - Cow Poo | RetirementFee | 02/2014 | 166 | 0.015 | 2.34 |
| 43 Northern States Pow M872 | Cow Poo - Cow Poo | RetirementFee | 03/2014 | 28 | 0.015 | 0.42 |
| 43 Northern States Pow M872 | Cow Poo - Cow Poo | RetirementFee | 03/2014 | 66 | 0.015 | 0.99 |
| 43 Northern States Pow M872 | Cow Poo - Cow Poo | RetirementFee | 05/2013 | 5,927 | 0.015 | 88.91 |
| 43 Northern States Pow M678 | Danielson - Danielson Wind Farms | RetirementFee | 06/2013 | 3,390 | 0.015 | 50.85 |
| 43 Northern States Pow M678 | Danielson - Danielson Wind Farms | RetirementFee | 03/2013 | 4,466 | 0.015 | 67.44 |
| 43 Northern States Pow M678 | Danielson - Danielson Wind Farms | RetirementFee | 02/2013 | 1,974 | 0.015 | 29.61 |
| 43 Northern States Pow M678 | Danielson - Danielson Wind Farms | RetirementFee | 04/2013 | 6,098 | 0.015 | 91.47 |
| 43 Northern States Pow M678 | Danielson - Danielson Wind Farms | RetirementFee | 07/2013 | 3,207 | 0.015 | 48.11 |
| 43 Northern States Pow M678 | Danielson - Danielson Wind Farms | RetirementFee | 08/2013 | 2,174 | 0.015 | 32.61 |
| 43 Northern States Pow M678 | Danielson - Danielson Wind Farms | RetirementFee | 09/2013 | 4,287 | 0.015 | 64.31 |
| 43 Northern States Pow M678 | Danielson - Danielson Wind Farms | RetirementFee | 10/2013 | 5,252 | 0.015 | 78.78 |
| 43 Northern States Pow M678 | Danielson - Danielson Wind Farms | RetirementFee | 11/2013 | 5,033 | 0.015 | 75.50 |
| 43 Northern States Pow M678 | Danielson - Danielson Wind Farms | RetirementFee | 01/2014 | 6,143 | 0.015 | 92.15 |
| 43 Northern States Pow M678 | Danielson - Danielson Wind Farms | RetirementFee | 03/2014 | 6,195 | 0.015 | 92.93 |
| 43 Northern States Pow M282 | Dells (Units 1-7) - Dells | RetirementFee | 12/2013 | 2,853 | 0.015 | 42.80 |
| 43 Northern States Pow M282 | Dells (Units 1-7) - Dells | RetirementFee | 04/2014 | 4,561 | 0.015 | 68.42 |
| 43 Northern States Pow M351 | East Ridge - East Ridge | RetirementFee | 01/2013 | 2,233 | 0.015 | 33.50 |
| 43 Northern States Pow M351 | East Ridge - East Ridge | RetirementFee | 05/2013 | 2,696 | 0.015 | 40.44 |
| 43 Northern States Pow M351 | East Ridge - East Ridge | RetirementFee | 06/2013 | 1,853 | 0.015 | 27.80 |
| 43 Northern States Pow M351 | East Ridge - East Ridge | RetirementFee | 07/2013 | 1,271 | 0.015 | 19.07 |
| 43 Northern States Pow M351 | East Ridge - East Ridge | RetirementFee | 02/2013 | 1,841 | 0.015 | 27.62 |
| 43 Northern States Pow M351 | East Ridge - East Ridge | RetirementFee | 03/2013 | 2,305 | 0.015 | 34.58 |
| 43 Northern States Pow M351 | East Ridge - East Ridge | RetirementFee | 04/2013 | 2,759 | 0.015 | 41.39 |
| 43 Northern States Pow M351 | East Ridge - East Ridge | RetirementFee | 08/2013 | 1,124 | 0.015 | 16.86 |
| 43 Northern States Pow M351 | East Ridge - East Ridge | RetirementFee | 09/2013 | 1,929 | 0.015 | 28.94 |
| 43 Northern States Pow M351 | East Ridge - East Ridge | RetirementFee | 10/2013 | 988 | 0.015 | 14.82 |
| 43 Northern States Pow M351 | East Ridge - East Ridge | RetirementFee | 02/2014 | 1,982 | 0.015 | 29.73 |
| 43 Northern States Pow M351 | East Ridge - East Ridge | RetirementFee | 03/2014 | 3,123 | 0.015 | 46.85 |
| 43 Northern States Pow M351 | East Ridge - East Ridge | RetirementFee | 04/2014 | 3,280 | 0.015 | 49.20 |
| 43 Northern States Pow M353 | Ewinaton Enerav Systems - Ewinaton Enerav Systems | RetirementFee | 01/2013 | 7,464 | 0.015 | 111.96 |
| 43 Northern States Pow M353 | Ewinaton Enerav Systems - Ewinaton Enerav Systems | RetirementFee | 05/2013 | 6,657 | 0.015 | 99.86 |
| 43 Northern States Pow M353 | Ewinaton Enerav Systems - Ewinaton Enerav Systems | RetirementFee | 06/2013 | 5,002 | 0.015 | 75.03 |
| 43 Northern States Pow M353 | Ewinaton Enerav Systems - Ewinaton Enerav Systems | RetirementFee | 07/2013 | 4,906 | 0.015 | 73.59 |
| 43 Northern States Pow M353 | Ewinaton Enerav Systems - Ewinaton Enerav Systems | RetirementFee | 02/2013 | 5,532 | 0.015 | 82.98 |
| 43 Northern States Pow M353 | Ewinaton Enerav Systems - Ewinaton Enerav Systems | RetirementFee | 03/2013 | 6,054 | 0.015 | 90.81 |
| 43 Northern States Pow M353 | Ewinaton Enerav Systems - Ewinaton Enerav Systems | RetirementFee | 04/2013 | 6,381 | 0.015 | 95.72 |
| 43 Northern States Pow M353 | Ewinaton Enerav Systems - Ewinaton Enerav Systems | RetirementFee | 08/2013 | 2,798 | 0.015 | 41.97 |
| 43 Northern States Pow M353 | Ewinaton Enerav Systems - Ewinaton Enerav Systems | RetirementFee | 09/2013 | 5,447 | 0.015 | 81.71 |
| 43 Northern States Pow M353 | Ewinaton Enerav Systems - Ewinaton Enerav Systems | RetirementFee | 10/2013 | 2,395 | 0.015 | 35.93 |
| 43 Northern States Pow M353 | Ewinaton Enerav Systems - Ewinaton Enerav Systems | RetirementFee | 02/2014 | 7,212 | 0.015 | 108.18 |
| 43 Northern States Pow M353 | Ewinaton Enerav Systems - Ewinaton Enerav Systems | RetirementFee | 03/2014 | 7,575 | 0.015 | 113.63 |
| 43 Northern States Pow M353 | Ewinaton Enerav Systems - Ewinaton Enerav Systems | RetirementFee | 04/2014 | 8,126 | 0.015 | 121.89 |
| 43 Northern States Pow M355 | Fenton Power Partners (1) - Fenton Power Partners (1) | RetirementFee | 02/2013 | 26,796 | 0.015 | 401.97 |
| 43 Northern States Pow M355 | Fenton Power Partners (1) - Fenton Power Partners (1) | RetirementFee | 01/2013 | 14,233 | 0.015 | 213.50 |
| 43 Northern States Pow M355 | Fenton Power Partners (1) - Fenton Power Partners (1) | RetirementFee | 03/2013 | 27,537 | 0.015 | 413.06 |
| 43 Northern States Pow M355 | Fenton Power Partners (1) - Fenton Power Partners (1) | RetirementFee | 04/2013 | 14,573 | 0.015 | 218.60 |
| 43 Northern States Pow M355 | Fenton Power Partners (1) - Fenton Power Partners (1) | RetirementFee | 10/2013 | 24,335 | 0.015 | 365.03 |
| 43 Northern States Pow M355 | Fenton Power Partners (1) - Fenton Power Partners (1) | RetirementFee | 02/2014 | 35,147 | 0.015 | 527.21 |
| 43 Northern States Pow M355 | Fenton Power Partners (1) - Fenton Power Partners (1) | RetirementFee | 03/2014 | 36,227 | 0.015 | 543.41 |
| 43 Northern States Pow M355 | Fenton Power Partners (1) - Fenton Power Partners (1) | RetirementFee | 04/2014 | 40,155 | 0.015 | 602.33 |
| 43 Northern States Pow M356 | Fenton Power Partners (2) - Fenton Power Partners (2) | RetirementFee | 05/2013 | 34,575 | 0.015 | 518.63 |
| 43 Northern States Pow M356 | Fenton Power Partners (2) - Fenton Power Partners (2) | RetirementFee | 06/2013 | 24,546 | 0.015 | 368.19 |
| 43 Northern States Pow M356 | Fenton Power Partners (2) - Fenton Power Partners (2) | RetirementFee | 02/2013 | 27,656 | 0.015 | 414.84 |
| 43 Northern States Pow M356 | Fenton Power Partners (2) - Fenton Power Partners (2) | RetirementFee | 01/2013 | 14,046 | 0.015 | 210.69 |
| 43 Northern States Pow M356 | Fenton Power Partners (2) - Fenton Power Partners (2) | RetirementFee | 03/2013 | 28,641 | 0.015 | 429.62 |
| 43 Northern States Pow M356 | Fenton Power Partners (2) - Fenton Power Partners (2) | RetirementFee | 04/2013 | 32,305 | 0.015 | 484.58 |
| 43 Northern States Pow M356 | Fenton Power Partners (2) - Fenton Power Partners (2) | RetirementFee | 07/2013 | 6,903 | 0.015 | 103.55 |
| 43 Northern States Pow M356 | Fenton Power Partners (2) - Fenton Power Partners (2) | RetirementFee | 08/2013 | 16,289 | 0.015 | 244.04 |
| 43 Northern States Pow M356 | Fenton Power Partners (2) - Fenton Power Partners (2) | RetirementFee | 09/2013 | 4,171 | 0.015 | 62.57 |
| 43 Northern States Pow M356 | Fenton Power Partners (2) - Fenton Power Partners (2) | RetirementFee | 10/2013 | 26,022 | 0.015 | 375.33 |
| 43 Northern States Pow M356 | Fenton Power Partners (2) - Fenton Power Partners (2) | RetirementFee | 02/2014 | 2,698 | 0.015 | 40.47 |
| 43 Northern States Pow M356 | Fenton Power Partners (2) - Fenton Power Partners (2) | RetirementFee | 03/2014 | 37,706 | 0.015 | 565.59 |
| 43 Northern States Pow M433 | Fev Windfarm - Fev Windfarm | RetirementFee | 04/2014 | 39,050 | 0.015 | 585.75 |
| 43 Northern States Pow M433 | Fev Windfarm - Fev Windfarm | RetirementFee | 05/2013 | 604 | 0.015 | 9.06 |
| 43 Northern States Pow M433 | Fev Windfarm - Fev Windfarm | RetirementFee | 06/2013 | 441 | 0.015 | 6.62 |
| 43 Northern States Pow M433 | Fev Windfarm - Fev Windfarm | RetirementFee | 01/2013 | 307 | 0.015 | 4.61 |
| 43 Northern States Pow M433 | Fev Windfarm - Fev Windfarm | RetirementFee | 02/2013 | 257 | 0.015 | 3.86 |
| 43 Northern States Pow M433 | Fev Windfarm - Fev Windfarm | RetirementFee | 03/2013 | 525 | 0.015 | 7.88 |
| 43 Northern States Pow M433 | Fev Windfarm - Fev Windfarm | RetirementFee | 04/2013 | 562 | 0.015 | 8.43 |
| 43 Northern States Pow M433 | Fev Windfarm - Fev Windfarm | RetirementFee | 07/2013 | 320 | 0.015 | 4.80 |
| 43 Northern States Pow M433 | Fev Windfarm - Fev Windfarm | RetirementFee | 08/2013 | 261 | 0.015 | 3.92 |
| 43 Northern States Pow M433 | Fev Windfarm - Fev Windfarm | RetirementFee | 09/2013 | 468 | 0.015 | 6.99 |
| 43 Northern States Pow M433 | Fev Windfarm - Fev Windfarm | RetirementFee | 10/2013 | 614 | 0.015 | 9.21 |
| 43 Northern States Pow M433 | Fev Windfarm - Fev Windfarm | RetirementFee | 11/2013 | 592 | 0.015 | 8.88 |
| 43 Northern States Pow M433 | Fev Windfarm - Fev Windfarm | RetirementFee | 01/2014 | 855 | 0.015 | 12.83 |
| 43 Northern States Pow M433 | Fev Windfarm - Fev Windfarm | RetirementFee | 02/2014 | 675 | 0.015 | 10.13 |
| 43 Northern States Pow M433 | Fev Windfarm - Fev Windfarm | RetirementFee | 03/2014 | 666 | 0.015 | 9.99 |
| 43 Northern States Pow M433 | Fev Windfarm - Fev Windfarm | RetirementFee | 04/2014 | 728 | 0.015 | 10.92 |
| 43 Northern States Pow M720 | Fibrominn LLC - Fibrominn | RetirementFee | 03/2010 | 37,789 | 0.015 | 566.84 |
| 43 Northern States Pow M720 | Fibrominn LLC - Fibrominn | RetirementFee | 05/2010 | 27,932 | 0.015 | 418.98 |
| 43 Northern States Pow M720 | Fibrominn LLC - Fibrominn | RetirementFee | 06/2010 | 36,549 | 0.015 | 548.24 |

| | | | | | | |
|-----------------------------|---|---------------|---------|--------|-------|--------|
| 43 Northern States Pow M720 | Fibrominn LLC - Fibrominn | RetirementFee | 07/2010 | 38,172 | 0.015 | 572.58 |
| 43 Northern States Pow M720 | Fibrominn LLC - Fibrominn | RetirementFee | 08/2010 | 35,223 | 0.015 | 528.35 |
| 43 Northern States Pow M720 | Fibrominn LLC - Fibrominn | RetirementFee | 10/2010 | 35,735 | 0.015 | 536.03 |
| 43 Northern States Pow M720 | Fibrominn LLC - Fibrominn | RetirementFee | 02/2011 | 26,847 | 0.015 | 402.71 |
| 43 Northern States Pow M720 | Fibrominn LLC - Fibrominn | RetirementFee | 09/2010 | 8,643 | 0.015 | 129.65 |
| 43 Northern States Pow M720 | Fibrominn LLC - Fibrominn | RetirementFee | 04/2010 | 4,861 | 0.015 | 72.92 |
| 43 Northern States Pow M720 | Fibrominn LLC - Fibrominn | RetirementFee | 11/2010 | 18,763 | 0.015 | 281.45 |
| 43 Northern States Pow M720 | Fibrominn LLC - Fibrominn | RetirementFee | 12/2010 | 13,453 | 0.015 | 201.80 |
| 43 Northern States Pow M720 | Fibrominn LLC - Fibrominn | RetirementFee | 12/2010 | 8,125 | 0.015 | 121.88 |
| 43 Northern States Pow M760 | Fibrominn LLC - Fibrominn Multi | RetirementFee | 05/2013 | 16,287 | 0.015 | 244.01 |
| 43 Northern States Pow M760 | Fibrominn LLC - Fibrominn Multi | RetirementFee | 05/2013 | 5 | 0.015 | 0.08 |
| 43 Northern States Pow M760 | Fibrominn LLC - Fibrominn Multi | RetirementFee | 05/2013 | 166 | 0.015 | 2.34 |
| 43 Northern States Pow M760 | Fibrominn LLC - Fibrominn Multi | RetirementFee | 04/2013 | 15,422 | 0.015 | 231.33 |
| 43 Northern States Pow M760 | Fibrominn LLC - Fibrominn Multi | RetirementFee | 06/2013 | 1,386 | 0.015 | 20.79 |
| 43 Northern States Pow M760 | Fibrominn LLC - Fibrominn Multi | RetirementFee | 01/2013 | 4 | 0.015 | 0.06 |
| 43 Northern States Pow M760 | Fibrominn LLC - Fibrominn Multi | RetirementFee | 01/2013 | 12,476 | 0.015 | 187.14 |
| 43 Northern States Pow M760 | Fibrominn LLC - Fibrominn Multi | RetirementFee | 02/2013 | 2,401 | 0.015 | 36.02 |
| 43 Northern States Pow M760 | Fibrominn LLC - Fibrominn Multi | RetirementFee | 03/2013 | 16,495 | 0.015 | 247.43 |
| 43 Northern States Pow M760 | Fibrominn LLC - Fibrominn Multi | RetirementFee | 03/2013 | 54 | 0.015 | 0.81 |
| 43 Northern States Pow M760 | Fibrominn LLC - Fibrominn Multi | RetirementFee | 04/2013 | 6,006 | 0.015 | 90.09 |
| 43 Northern States Pow M760 | Fibrominn LLC - Fibrominn Multi | RetirementFee | 04/2013 | 45 | 0.015 | 0.68 |
| 43 Northern States Pow M760 | Fibrominn LLC - Fibrominn Multi | RetirementFee | 07/2013 | 204 | 0.015 | 3.06 |
| 43 Northern States Pow M760 | Fibrominn LLC - Fibrominn Multi | RetirementFee | 07/2013 | 5,352 | 0.015 | 80.28 |
| 43 Northern States Pow M760 | Fibrominn LLC - Fibrominn Multi | RetirementFee | 07/2013 | 37 | 0.015 | 0.56 |
| 43 Northern States Pow M760 | Fibrominn LLC - Fibrominn Multi | RetirementFee | 08/2013 | 7,687 | 0.015 | 115.31 |
| 43 Northern States Pow M760 | Fibrominn LLC - Fibrominn Multi | RetirementFee | 08/2013 | 514 | 0.015 | 7.71 |
| 43 Northern States Pow M760 | Fibrominn LLC - Fibrominn Multi | RetirementFee | 08/2013 | 149 | 0.015 | 2.24 |
| 43 Northern States Pow M760 | Fibrominn LLC - Fibrominn Multi | RetirementFee | 08/2013 | 26,257 | 0.015 | 393.86 |
| 43 Northern States Pow M760 | Fibrominn LLC - Fibrominn Multi | RetirementFee | 09/2013 | 26 | 0.015 | 0.39 |
| 43 Northern States Pow M760 | Fibrominn LLC - Fibrominn Multi | RetirementFee | 09/2013 | 29,162 | 0.015 | 437.43 |
| 43 Northern States Pow M760 | Fibrominn LLC - Fibrominn Multi | RetirementFee | 09/2013 | 368 | 0.015 | 5.49 |
| 43 Northern States Pow M760 | Fibrominn LLC - Fibrominn Multi | RetirementFee | 10/2013 | 6 | 0.015 | 0.09 |
| 43 Northern States Pow M760 | Fibrominn LLC - Fibrominn Multi | RetirementFee | 10/2013 | 12 | 0.015 | 0.18 |
| 43 Northern States Pow M760 | Fibrominn LLC - Fibrominn Multi | RetirementFee | 10/2013 | 14,750 | 0.015 | 221.25 |
| 43 Northern States Pow M366 | FPL Energy Mower County - FPL Energy Mower County | RetirementFee | 05/2013 | 28,627 | 0.015 | 429.41 |
| 43 Northern States Pow M366 | FPL Energy Mower County - FPL Energy Mower County | RetirementFee | 06/2013 | 21,094 | 0.015 | 316.41 |
| 43 Northern States Pow M366 | FPL Energy Mower County - FPL Energy Mower County | RetirementFee | 07/2013 | 17,928 | 0.015 | 268.92 |
| 43 Northern States Pow M366 | FPL Energy Mower County - FPL Energy Mower County | RetirementFee | 01/2013 | 35,171 | 0.015 | 527.57 |
| 43 Northern States Pow M366 | FPL Energy Mower County - FPL Energy Mower County | RetirementFee | 02/2013 | 25,760 | 0.015 | 386.40 |
| 43 Northern States Pow M366 | FPL Energy Mower County - FPL Energy Mower County | RetirementFee | 03/2013 | 26,669 | 0.015 | 400.04 |
| 43 Northern States Pow M366 | FPL Energy Mower County - FPL Energy Mower County | RetirementFee | 04/2013 | 29,682 | 0.015 | 445.23 |
| 43 Northern States Pow M366 | FPL Energy Mower County - FPL Energy Mower County | RetirementFee | 01/2014 | 36,878 | 0.015 | 550.17 |
| 43 Northern States Pow M366 | FPL Energy Mower County - FPL Energy Mower County | RetirementFee | 08/2013 | 12,537 | 0.015 | 188.06 |
| 43 Northern States Pow M366 | FPL Energy Mower County - FPL Energy Mower County | RetirementFee | 09/2013 | 23,952 | 0.015 | 359.28 |
| 43 Northern States Pow M366 | FPL Energy Mower County - FPL Energy Mower County | RetirementFee | 10/2013 | 7,687 | 0.015 | 115.31 |
| 43 Northern States Pow M366 | FPL Energy Mower County - FPL Energy Mower County | RetirementFee | 02/2014 | 30,427 | 0.015 | 456.41 |
| 43 Northern States Pow M366 | FPL Energy Mower County - FPL Energy Mower County | RetirementFee | 03/2014 | 35,848 | 0.015 | 537.72 |
| 43 Northern States Pow M366 | FPL Energy Mower County - FPL Energy Mower County | RetirementFee | 04/2014 | 33,683 | 0.015 | 505.25 |
| 43 Northern States Pow M630 | FreEner-q-2010-01 - FreEner-q-2010-01 | RetirementFee | 01/2013 | 5 | 0.015 | 0.08 |
| 43 Northern States Pow M630 | FreEner-q-2010-01 - FreEner-q-2010-01 | RetirementFee | 02/2013 | 4 | 0.015 | 0.06 |
| 43 Northern States Pow M630 | FreEner-q-2010-01 - FreEner-q-2010-01 | RetirementFee | 03/2013 | 6 | 0.015 | 0.09 |
| 43 Northern States Pow M630 | FreEner-q-2010-01 - FreEner-q-2010-01 | RetirementFee | 07/2010 | 11 | 0.015 | 0.17 |
| 43 Northern States Pow M630 | FreEner-q-2010-01 - FreEner-q-2010-01 | RetirementFee | 08/2010 | 11 | 0.015 | 0.17 |
| 43 Northern States Pow M630 | FreEner-q-2010-01 - FreEner-q-2010-01 | RetirementFee | 09/2010 | 9 | 0.015 | 0.14 |
| 43 Northern States Pow M630 | FreEner-q-2010-01 - FreEner-q-2010-01 | RetirementFee | 10/2010 | 11 | 0.015 | 0.17 |
| 43 Northern States Pow M630 | FreEner-q-2010-01 - FreEner-q-2010-01 | RetirementFee | 11/2010 | 3 | 0.015 | 0.05 |
| 43 Northern States Pow M630 | FreEner-q-2010-01 - FreEner-q-2010-01 | RetirementFee | 12/2010 | 5 | 0.015 | 0.08 |
| 43 Northern States Pow M630 | FreEner-q-2010-01 - FreEner-q-2010-01 | RetirementFee | 06/2010 | 4 | 0.015 | 0.06 |
| 43 Northern States Pow M317 | French Island (Unit 1) - French Island (Unit 1) | RetirementFee | 01/2010 | 75 | 0.015 | 1.13 |
| 43 Northern States Pow M317 | French Island (Unit 1) - French Island (Unit 1) | RetirementFee | 01/2013 | 245 | 0.015 | 3.68 |
| 43 Northern States Pow M317 | French Island (Unit 1) - French Island (Unit 1) | RetirementFee | 01/2013 | 266 | 0.015 | 3.99 |
| 43 Northern States Pow M317 | French Island (Unit 1) - French Island (Unit 1) | RetirementFee | 03/2013 | 1,969 | 0.015 | 29.54 |
| 43 Northern States Pow M317 | French Island (Unit 1) - French Island (Unit 1) | RetirementFee | 03/2013 | 1,218 | 0.015 | 18.27 |
| 43 Northern States Pow M317 | French Island (Unit 1) - French Island (Unit 1) | RetirementFee | 04/2013 | 1,713 | 0.015 | 25.70 |
| 43 Northern States Pow M317 | French Island (Unit 1) - French Island (Unit 1) | RetirementFee | 04/2013 | 1,139 | 0.015 | 17.09 |
| 43 Northern States Pow M317 | French Island (Unit 1) - French Island (Unit 1) | RetirementFee | 01/2014 | 1,820 | 0.015 | 27.30 |
| 43 Northern States Pow M317 | French Island (Unit 1) - French Island (Unit 1) | RetirementFee | 02/2014 | 891 | 0.015 | 13.37 |
| 43 Northern States Pow M317 | French Island (Unit 1) - French Island (Unit 1) | RetirementFee | 02/2014 | 1,193 | 0.015 | 17.90 |
| 43 Northern States Pow M317 | French Island (Unit 1) - French Island (Unit 1) | RetirementFee | 03/2014 | 1,478 | 0.015 | 22.17 |
| 43 Northern States Pow M317 | French Island (Unit 1) - French Island (Unit 1) | RetirementFee | 03/2014 | 1,196 | 0.015 | 17.94 |
| 43 Northern States Pow M317 | French Island (Unit 1) - French Island (Unit 1) | RetirementFee | 04/2014 | 1,076 | 0.015 | 16.14 |
| 43 Northern States Pow M317 | French Island (Unit 1) - French Island (Unit 1) | RetirementFee | 04/2014 | 1,127 | 0.015 | 16.91 |
| 43 Northern States Pow M274 | French Island (Unit 2) - French Island (Unit 2) | RetirementFee | 01/2013 | 1,318 | 0.015 | 19.77 |
| 43 Northern States Pow M274 | French Island (Unit 2) - French Island (Unit 2) | RetirementFee | 01/2013 | 2,050 | 0.015 | 30.75 |
| 43 Northern States Pow M274 | French Island (Unit 2) - French Island (Unit 2) | RetirementFee | 02/2013 | 1,076 | 0.015 | 16.14 |
| 43 Northern States Pow M274 | French Island (Unit 2) - French Island (Unit 2) | RetirementFee | 02/2013 | 1,530 | 0.015 | 22.95 |
| 43 Northern States Pow M274 | French Island (Unit 2) - French Island (Unit 2) | RetirementFee | 05/2013 | 2,351 | 0.015 | 35.27 |
| 43 Northern States Pow M274 | French Island (Unit 2) - French Island (Unit 2) | RetirementFee | 05/2013 | 1,925 | 0.015 | 28.88 |
| 43 Northern States Pow M274 | French Island (Unit 2) - French Island (Unit 2) | RetirementFee | 06/2013 | 2,370 | 0.015 | 35.55 |
| 43 Northern States Pow M274 | French Island (Unit 2) - French Island (Unit 2) | RetirementFee | 06/2013 | 2,599 | 0.015 | 38.99 |
| 43 Northern States Pow M274 | French Island (Unit 2) - French Island (Unit 2) | RetirementFee | 07/2013 | 2,792 | 0.015 | 41.88 |
| 43 Northern States Pow M274 | French Island (Unit 2) - French Island (Unit 2) | RetirementFee | 07/2013 | 2,384 | 0.015 | 35.76 |
| 43 Northern States Pow M274 | French Island (Unit 2) - French Island (Unit 2) | RetirementFee | 03/2013 | 1,694 | 0.015 | 25.41 |
| 43 Northern States Pow M274 | French Island (Unit 2) - French Island (Unit 2) | RetirementFee | 03/2013 | 1,047 | 0.015 | 15.71 |
| 43 Northern States Pow M274 | French Island (Unit 2) - French Island (Unit 2) | RetirementFee | 04/2013 | 2,001 | 0.015 | 30.02 |
| 43 Northern States Pow M274 | French Island (Unit 2) - French Island (Unit 2) | RetirementFee | 04/2013 | 1,332 | 0.015 | 19.98 |
| 43 Northern States Pow M274 | French Island (Unit 2) - French Island (Unit 2) | RetirementFee | 08/2013 | 2,293 | 0.015 | 34.40 |
| 43 Northern States Pow M274 | French Island (Unit 2) - French Island (Unit 2) | RetirementFee | 08/2013 | 2,687 | 0.015 | 40.31 |
| 43 Northern States Pow M274 | French Island (Unit 2) - French Island (Unit 2) | RetirementFee | 09/2013 | 1,657 | 0.015 | 24.86 |
| 43 Northern States Pow M274 | French Island (Unit 2) - French Island (Unit 2) | RetirementFee | 09/2013 | 2,371 | 0.015 | 35.57 |
| 43 Northern States Pow M274 | French Island (Unit 2) - French Island (Unit 2) | RetirementFee | 10/2013 | 1,981 | 0.015 | 29.72 |
| 43 Northern States Pow M274 | French Island (Unit 2) - French Island (Unit 2) | RetirementFee | 02/2014 | 1,301 | 0.015 | 19.52 |
| 43 Northern States Pow M274 | French Island (Unit 2) - French Island (Unit 2) | RetirementFee | 02/2014 | 873 | 0.015 | 13.10 |
| 43 Northern States Pow M274 | French Island (Unit 2) - French Island (Unit 2) | RetirementFee | 03/2014 | 767 | 0.015 | 11.51 |
| 43 Northern States Pow M274 | French Island (Unit 2) - French Island (Unit 2) | RetirementFee | 04/2014 | 1,253 | 0.015 | 18.80 |
| 43 Northern States Pow M742 | GL Bio Gas I, LLC - GL Bio Gas I | RetirementFee | 04/2014 | 1,312 | 0.015 | 19.68 |
| 43 Northern States Pow M742 | GL Bio Gas I, LLC - GL Bio Gas I | RetirementFee | 05/2013 | 546 | 0.015 | 8.19 |
| 43 Northern States Pow M742 | GL Bio Gas I, LLC - GL Bio Gas I | RetirementFee | 01/2013 | 406 | 0.015 | 6.09 |
| 43 Northern States Pow M742 | GL Bio Gas I, LLC - GL Bio Gas I | RetirementFee | 02/2013 | 465 | 0.015 | 6.98 |
| 43 Northern States Pow M742 | GL Bio Gas I, LLC - GL Bio Gas I | RetirementFee | 03/2013 | 443 | 0.015 | 6.65 |
| 43 Northern States Pow M742 | GL Bio Gas I, LLC - GL Bio Gas I | RetirementFee | 04/2013 | 391 | 0.015 | 5.87 |
| 43 Northern States Pow M742 | GL Bio Gas I, LLC - GL Bio Gas I | RetirementFee | 06/2013 | 200 | 0.015 | 3.00 |
| 43 Northern States Pow M742 | GL Bio Gas I, LLC - GL Bio Gas I | RetirementFee | 12/2013 | 477 | 0.015 | 7.16 |
| 43 Northern States Pow M742 | GL Bio Gas I, LLC - GL Bio Gas I | RetirementFee | 08/2013 | 549 | 0.015 | 8.24 |
| 43 Northern States Pow M742 | GL Bio Gas I, LLC - GL Bio Gas I | RetirementFee | 09/2013 | 455 | 0.015 | 6.83 |
| 43 Northern States Pow M742 | GL Bio Gas I, LLC - GL Bio Gas I | RetirementFee | 10/2013 | 497 | 0.015 | 7.46 |
| 43 Northern States Pow M742 | GL Bio Gas I, LLC - GL Bio Gas I | RetirementFee | 11/2013 | 577 | 0.015 | 8.66 |
| 43 Northern States Pow M742 | GL Bio Gas I, LLC - GL Bio Gas I | RetirementFee | 01/2014 | 71 | 0.015 | 1.07 |
| 43 Northern States Pow M742 | GL Bio Gas I, LLC - GL Bio Gas I | RetirementFee | 02/2014 | 317 | 0.015 | 4.76 |
| 43 Northern States Pow M742 | GL Bio Gas I, LLC - GL Bio Gas I | RetirementFee | 03/2014 | 279 | 0.015 | 4.19 |
| 43 Northern States Pow M743 | GL Bio Gas II, LLC - GL Bio Gas II | RetirementFee | 01/2013 | 9 | 0.015 | 0.14 |
| 43 Northern States Pow M743 | GL Bio Gas II, LLC - GL Bio Gas II | RetirementFee | 02/2013 | 1 | 0.015 | 0.02 |
| 43 Northern States Pow M493 | Grand Meadow Wind Farm - Grand Meadow | RetirementFee | 12/2010 | 27,037 | 0.015 | 405.56 |
| 43 Northern States Pow M493 | Grand Meadow Wind Farm - Grand Meadow | RetirementFee | 05/2013 | 29,717 | 0.015 | 445.76 |
| 43 Northern States Pow M493 | Grand Meadow Wind Farm - Grand Meadow | RetirementFee | 06/2013 | 21,248 | 0.015 | 318.72 |
| 43 Northern States Pow M493 | Grand Meadow Wind Farm - Grand Meadow | RetirementFee | 02/2013 | 14,687 | 0.015 | 220.31 |
| 43 Northern States Pow M493 | Grand Meadow Wind Farm - Grand Meadow | RetirementFee | 03/2013 | 28,823 | 0.015 | 432.35 |
| 43 Northern States Pow M577 | Grant County Wind - Grant County Wind | RetirementFee | 04/2013 | 34,360 | 0.015 | 515.40 |
| 43 Northern States Pow M577 | Grant County Wind - Grant County Wind | RetirementFee | 12/2010 | 3,331 | 0.015 | 49.97 |
| 43 Northern States Pow M577 | Grant County Wind - Grant County Wind | RetirementFee | 12/2010 | 2,085 | 0.015 | 31.28 |
| 43 Northern States Pow M577 | Grant County Wind - Grant County Wind | RetirementFee | 05/2013 | 5,806 | 0.015 | 87.09 |
| 43 Northern States Pow M577 | Grant County Wind - Grant County Wind | RetirementFee | 06/2013 | 3,889 | 0.015 | 58.34 |
| 43 Northern States Pow M577 | Grant County Wind - Grant County Wind | RetirementFee | 02/2013 | 1,833 | 0.015 | 27.50 |
| 43 Northern States Pow M577 | Grant County Wind - Grant County Wind | RetirementFee | 03/2013 | 6,958 | 0.015 | 89.37 |
| 43 Northern States Pow M577 | Grant County Wind - Grant County Wind | RetirementFee | 04/2013 | 6,183 | 0.015 | 92.75 |
| 43 Northern States Pow M577 | Grant County Wind - Grant County Wind | RetirementFee | 07/2013 | 3,326 | 0.015 | 49.89 |

| | | | | | | |
|-----------------------------|--|---------------|---------|--------|-------|--------|
| 43 Northern States Pow M577 | Grant County Wind - Grant County Wind | RetirementFee | 08/2013 | 2,052 | 0.015 | 30.78 |
| 43 Northern States Pow M577 | Grant County Wind - Grant County Wind | RetirementFee | 09/2013 | 4,399 | 0.015 | 65.99 |
| 43 Northern States Pow M577 | Grant County Wind - Grant County Wind | RetirementFee | 10/2013 | 5,538 | 0.015 | 83.07 |
| 43 Northern States Pow M577 | Grant County Wind - Grant County Wind | RetirementFee | 11/2013 | 5,751 | 0.015 | 86.27 |
| 43 Northern States Pow M577 | Grant County Wind - Grant County Wind | RetirementFee | 04/2014 | 7,231 | 0.015 | 108.47 |
| 43 Northern States Pow M577 | Grant County Wind - Grant County Wind | RetirementFee | 01/2014 | 8,249 | 0.015 | 123.74 |
| 43 Northern States Pow M577 | Grant County Wind - Grant County Wind | RetirementFee | 02/2014 | 7,233 | 0.015 | 108.50 |
| 43 Northern States Pow M577 | Grant County Wind - Grant County Wind | RetirementFee | 03/2014 | 6,103 | 0.015 | 91.55 |
| 43 Northern States Pow M283 | Hawward (Unit 1) - Hawward | RetirementFee | 05/2013 | 69 | 0.015 | 1.04 |
| 43 Northern States Pow M283 | Hawward (Unit 1) - Hawward | RetirementFee | 01/2013 | 84 | 0.015 | 1.26 |
| 43 Northern States Pow M283 | Hawward (Unit 1) - Hawward | RetirementFee | 02/2013 | 81 | 0.015 | 1.22 |
| 43 Northern States Pow M283 | Hawward (Unit 1) - Hawward | RetirementFee | 03/2013 | 88 | 0.015 | 1.32 |
| 43 Northern States Pow M283 | Hawward (Unit 1) - Hawward | RetirementFee | 04/2013 | 78 | 0.015 | 1.17 |
| 43 Northern States Pow M283 | Hawward (Unit 1) - Hawward | RetirementFee | 07/2013 | 89 | 0.015 | 1.34 |
| 43 Northern States Pow M283 | Hawward (Unit 1) - Hawward | RetirementFee | 06/2013 | 87 | 0.015 | 1.31 |
| 43 Northern States Pow M283 | Hawward (Unit 1) - Hawward | RetirementFee | 08/2013 | 96 | 0.015 | 1.44 |
| 43 Northern States Pow M283 | Hawward (Unit 1) - Hawward | RetirementFee | 09/2013 | 76 | 0.015 | 1.14 |
| 43 Northern States Pow M283 | Hawward (Unit 1) - Hawward | RetirementFee | 10/2013 | 86 | 0.015 | 1.29 |
| 43 Northern States Pow M283 | Hawward (Unit 1) - Hawward | RetirementFee | 11/2013 | 92 | 0.015 | 1.38 |
| 43 Northern States Pow M283 | Hawward (Unit 1) - Hawward | RetirementFee | 12/2013 | 96 | 0.015 | 1.44 |
| 43 Northern States Pow M283 | Hawward (Unit 1) - Hawward | RetirementFee | 02/2014 | 27 | 0.015 | 0.41 |
| 43 Northern States Pow M283 | Hawward (Unit 1) - Hawward | RetirementFee | 03/2014 | 114 | 0.015 | 1.71 |
| 43 Northern States Pow M283 | Hawward (Unit 1) - Hawward | RetirementFee | 04/2014 | 103 | 0.015 | 1.55 |
| 43 Northern States Pow M484 | Hibbing Public Utility - Laurentian | RetirementFee | 01/2013 | 18,037 | 0.015 | 270.56 |
| 43 Northern States Pow M484 | Hibbing Public Utility - Laurentian | RetirementFee | 12/2010 | 120 | 0.015 | 1.80 |
| 43 Northern States Pow M484 | Hibbing Public Utility - Laurentian | RetirementFee | 05/2013 | 14,453 | 0.015 | 216.80 |
| 43 Northern States Pow M484 | Hibbing Public Utility - Laurentian | RetirementFee | 06/2013 | 16,858 | 0.015 | 252.87 |
| 43 Northern States Pow M484 | Hibbing Public Utility - Laurentian | RetirementFee | 07/2013 | 19,441 | 0.015 | 291.62 |
| 43 Northern States Pow M484 | Hibbing Public Utility - Laurentian | RetirementFee | 02/2013 | 19,781 | 0.015 | 296.72 |
| 43 Northern States Pow M484 | Hibbing Public Utility - Laurentian | RetirementFee | 03/2013 | 22,607 | 0.015 | 339.11 |
| 43 Northern States Pow M484 | Hibbing Public Utility - Laurentian | RetirementFee | 04/2013 | 18,422 | 0.015 | 276.33 |
| 43 Northern States Pow M484 | Hibbing Public Utility - Laurentian | RetirementFee | 01/2014 | 10,182 | 0.015 | 152.73 |
| 43 Northern States Pow M484 | Hibbing Public Utility - Laurentian | RetirementFee | 08/2013 | 18,827 | 0.015 | 282.41 |
| 43 Northern States Pow M484 | Hibbing Public Utility - Laurentian | RetirementFee | 09/2013 | 15,297 | 0.015 | 229.46 |
| 43 Northern States Pow M484 | Hibbing Public Utility - Laurentian | RetirementFee | 04/2014 | 16,940 | 0.015 | 254.10 |
| 43 Northern States Pow M484 | Hibbing Public Utility - Laurentian | RetirementFee | 02/2014 | 23,163 | 0.015 | 347.45 |
| 43 Northern States Pow M484 | Hibbing Public Utility - Laurentian | RetirementFee | 03/2014 | 25,546 | 0.015 | 383.19 |
| 43 Northern States Pow M484 | Hibbing Public Utility - Laurentian | RetirementFee | 04/2014 | 4,802 | 0.015 | 72.03 |
| 43 Northern States Pow M509 | Hiltop Power - Hiltop | RetirementFee | 01/2013 | 416 | 0.015 | 6.24 |
| 43 Northern States Pow M509 | Hiltop Power - Hiltop | RetirementFee | 12/2010 | 99 | 0.015 | 1.49 |
| 43 Northern States Pow M509 | Hiltop Power - Hiltop | RetirementFee | 05/2013 | 558 | 0.015 | 8.37 |
| 43 Northern States Pow M509 | Hiltop Power - Hiltop | RetirementFee | 08/2013 | 342 | 0.015 | 5.13 |
| 43 Northern States Pow M509 | Hiltop Power - Hiltop | RetirementFee | 02/2013 | 477 | 0.015 | 7.16 |
| 43 Northern States Pow M509 | Hiltop Power - Hiltop | RetirementFee | 03/2013 | 536 | 0.015 | 8.04 |
| 43 Northern States Pow M509 | Hiltop Power - Hiltop | RetirementFee | 04/2013 | 476 | 0.015 | 7.14 |
| 43 Northern States Pow M509 | Hiltop Power - Hiltop | RetirementFee | 07/2013 | 177 | 0.015 | 2.66 |
| 43 Northern States Pow M509 | Hiltop Power - Hiltop | RetirementFee | 09/2013 | 414 | 0.015 | 6.21 |
| 43 Northern States Pow M509 | Hiltop Power - Hiltop | RetirementFee | 10/2013 | 286 | 0.015 | 4.29 |
| 43 Northern States Pow M509 | Hiltop Power - Hiltop | RetirementFee | 01/2014 | 741 | 0.015 | 11.12 |
| 43 Northern States Pow M509 | Hiltop Power - Hiltop | RetirementFee | 02/2014 | 52 | 0.015 | 0.48 |
| 43 Northern States Pow M284 | Holcombe (Unit 1) - Holcombe (Unit 1) | RetirementFee | 12/2013 | 206 | 0.015 | 3.09 |
| 43 Northern States Pow M328 | Holcombe (Unit 2) - Holcombe (Unit 2) | RetirementFee | 12/2013 | 1,138 | 0.015 | 17.07 |
| 43 Northern States Pow M328 | Holcombe (Unit 2) - Holcombe (Unit 2) | RetirementFee | 12/2013 | 1,182 | 0.015 | 17.73 |
| 43 Northern States Pow M328 | Holcombe (Unit 2) - Holcombe (Unit 2) | RetirementFee | 12/2013 | 214 | 0.015 | 3.21 |
| 43 Northern States Pow M328 | Holcombe (Unit 2) - Holcombe (Unit 2) | RetirementFee | 04/2014 | 6,365 | 0.015 | 95.48 |
| 43 Northern States Pow M328 | Holcombe (Unit 3) - Holcombe (Unit 3) | RetirementFee | 12/2013 | 235 | 0.015 | 3.53 |
| 43 Northern States Pow M328 | Holcombe (Unit 3) - Holcombe (Unit 3) | RetirementFee | 12/2013 | 1,299 | 0.015 | 19.49 |
| 43 Northern States Pow M328 | Holcombe (Unit 3) - Holcombe (Unit 3) | RetirementFee | 04/2014 | 6,127 | 0.015 | 91.91 |
| 43 Northern States Pow M431 | Jeffers Wind 20 - Jeffers Wind 20 | RetirementFee | 12/2010 | 5,389 | 0.015 | 80.84 |
| 43 Northern States Pow M431 | Jeffers Wind 20 - Jeffers Wind 20 | RetirementFee | 12/2010 | 6,932 | 0.015 | 103.98 |
| 43 Northern States Pow M431 | Jeffers Wind 20 - Jeffers Wind 20 | RetirementFee | 05/2013 | 14,052 | 0.015 | 210.78 |
| 43 Northern States Pow M431 | Jeffers Wind 20 - Jeffers Wind 20 | RetirementFee | 08/2013 | 8,689 | 0.015 | 130.34 |
| 43 Northern States Pow M431 | Jeffers Wind 20 - Jeffers Wind 20 | RetirementFee | 03/2013 | 10,439 | 0.015 | 156.59 |
| 43 Northern States Pow M431 | Jeffers Wind 20 - Jeffers Wind 20 | RetirementFee | 04/2013 | 14,558 | 0.015 | 218.37 |
| 43 Northern States Pow M285 | Jim Falls (Unit 1) - Jim Falls (Unit 1) | RetirementFee | 12/2013 | 4,780 | 0.015 | 71.70 |
| 43 Northern States Pow M285 | Jim Falls (Unit 1) - Jim Falls (Unit 1) | RetirementFee | 04/2014 | 4,725 | 0.015 | 70.88 |
| 43 Northern States Pow M519 | Jim Falls (Unit 3) - Jim Falls (Unit 3) | RetirementFee | 12/2013 | 282 | 0.015 | 4.23 |
| 43 Northern States Pow M519 | Jim Falls (Unit 3) - Jim Falls (Unit 3) | RetirementFee | 04/2014 | 110 | 0.015 | 1.65 |
| 43 Northern States Pow M635 | Kas Brothers Windfarm - Kas Brothers Windfarm | RetirementFee | 05/2013 | 368 | 0.015 | 5.52 |
| 43 Northern States Pow M635 | Kas Brothers Windfarm - Kas Brothers Windfarm | RetirementFee | 08/2013 | 277 | 0.015 | 4.16 |
| 43 Northern States Pow M635 | Kas Brothers Windfarm - Kas Brothers Windfarm | RetirementFee | 02/2013 | 184 | 0.015 | 2.76 |
| 43 Northern States Pow M635 | Kas Brothers Windfarm - Kas Brothers Windfarm | RetirementFee | 03/2013 | 327 | 0.015 | 4.91 |
| 43 Northern States Pow M635 | Kas Brothers Windfarm - Kas Brothers Windfarm | RetirementFee | 02/2013 | 40 | 0.015 | 0.60 |
| 43 Northern States Pow M635 | Kas Brothers Windfarm - Kas Brothers Windfarm | RetirementFee | 04/2013 | 113 | 0.015 | 1.70 |
| 43 Northern States Pow M635 | Kas Brothers Windfarm - Kas Brothers Windfarm | RetirementFee | 07/2013 | 207 | 0.015 | 3.11 |
| 43 Northern States Pow M635 | Kas Brothers Windfarm - Kas Brothers Windfarm | RetirementFee | 08/2013 | 175 | 0.015 | 2.63 |
| 43 Northern States Pow M635 | Kas Brothers Windfarm - Kas Brothers Windfarm | RetirementFee | 09/2013 | 297 | 0.015 | 4.46 |
| 43 Northern States Pow M635 | Kas Brothers Windfarm - Kas Brothers Windfarm | RetirementFee | 10/2013 | 379 | 0.015 | 5.69 |
| 43 Northern States Pow M635 | Kas Brothers Windfarm - Kas Brothers Windfarm | RetirementFee | 11/2013 | 194 | 0.015 | 2.91 |
| 43 Northern States Pow M635 | Kas Brothers Windfarm - Kas Brothers Windfarm | RetirementFee | 04/2014 | 471 | 0.015 | 7.07 |
| 43 Northern States Pow M635 | Kas Brothers Windfarm - Kas Brothers Windfarm | RetirementFee | 02/2014 | 2 | 0.015 | 0.03 |
| 43 Northern States Pow M635 | Kas Brothers Windfarm - Kas Brothers Windfarm | RetirementFee | 01/2014 | 518 | 0.015 | 7.77 |
| 43 Northern States Pow M635 | Kas Brothers Windfarm - Kas Brothers Windfarm | RetirementFee | 02/2014 | 295 | 0.015 | 4.43 |
| 43 Northern States Pow M635 | Kas Brothers Windfarm - Kas Brothers Windfarm | RetirementFee | 02/2014 | 107 | 0.015 | 1.61 |
| 43 Northern States Pow M635 | Kas Brothers Windfarm - Kas Brothers Windfarm | RetirementFee | 03/2014 | 432 | 0.015 | 6.48 |
| 43 Northern States Pow M286 | Ladysmith (Units 1-3) - Ladysmith | RetirementFee | 04/2014 | 1,149 | 0.015 | 17.24 |
| 43 Northern States Pow M639 | Lake Benton Power Partners II (LBII) - LB II | RetirementFee | 05/2013 | 19,479 | 0.015 | 292.19 |
| 43 Northern States Pow M639 | Lake Benton Power Partners II (LBII) - LB II | RetirementFee | 06/2013 | 16,276 | 0.015 | 244.14 |
| 43 Northern States Pow M639 | Lake Benton Power Partners II (LBII) - LB II | RetirementFee | 01/2013 | 29,636 | 0.015 | 444.54 |
| 43 Northern States Pow M639 | Lake Benton Power Partners II (LBII) - LB II | RetirementFee | 02/2013 | 22,876 | 0.015 | 343.14 |
| 43 Northern States Pow M639 | Lake Benton Power Partners II (LBII) - LB II | RetirementFee | 03/2013 | 22,285 | 0.015 | 333.98 |
| 43 Northern States Pow M639 | Lake Benton Power Partners II (LBII) - LB II | RetirementFee | 04/2013 | 25,704 | 0.015 | 385.56 |
| 43 Northern States Pow M639 | Lake Benton Power Partners II (LBII) - LB II | RetirementFee | 12/2013 | 20,254 | 0.015 | 303.81 |
| 43 Northern States Pow M639 | Lake Benton Power Partners II (LBII) - LB II | RetirementFee | 07/2013 | 14,966 | 0.015 | 224.49 |
| 43 Northern States Pow M639 | Lake Benton Power Partners II (LBII) - LB II | RetirementFee | 08/2013 | 12,920 | 0.015 | 193.80 |
| 43 Northern States Pow M639 | Lake Benton Power Partners II (LBII) - LB II | RetirementFee | 10/2013 | 14,121 | 0.015 | 211.82 |
| 43 Northern States Pow M639 | Lake Benton Power Partners II (LBII) - LB II | RetirementFee | 04/2014 | 27,806 | 0.015 | 417.09 |
| 43 Northern States Pow M639 | Lake Benton Power Partners II (LBII) - LB II | RetirementFee | 01/2014 | 30,355 | 0.015 | 455.33 |
| 43 Northern States Pow M639 | Lake Benton Power Partners II (LBII) - LB II | RetirementFee | 02/2014 | 25,210 | 0.015 | 378.15 |
| 43 Northern States Pow M639 | Lake Benton Power Partners II (LBII) - LB II | RetirementFee | 03/2014 | 26,872 | 0.015 | 403.08 |
| 43 Northern States Pow M728 | Lake Benton Power Partners, LLC - Lake Benton Power Partners (L | RetirementFee | 05/2013 | 19,342 | 0.015 | 290.13 |
| 43 Northern States Pow M728 | Lake Benton Power Partners, LLC - Lake Benton Power Partners (L | RetirementFee | 08/2013 | 14,481 | 0.015 | 217.22 |
| 43 Northern States Pow M728 | Lake Benton Power Partners, LLC - Lake Benton Power Partners (L | RetirementFee | 01/2013 | 25,761 | 0.015 | 386.42 |
| 43 Northern States Pow M728 | Lake Benton Power Partners, LLC - Lake Benton Power Partners (L | RetirementFee | 02/2013 | 19,700 | 0.015 | 295.50 |
| 43 Northern States Pow M728 | Lake Benton Power Partners, LLC - Lake Benton Power Partners (L | RetirementFee | 03/2013 | 18,810 | 0.015 | 282.15 |
| 43 Northern States Pow M728 | Lake Benton Power Partners, LLC - Lake Benton Power Partners (L | RetirementFee | 04/2013 | 25,171 | 0.015 | 377.57 |
| 43 Northern States Pow M728 | Lake Benton Power Partners, LLC - Lake Benton Power Partners (L | RetirementFee | 12/2013 | 11,489 | 0.015 | 172.34 |
| 43 Northern States Pow M728 | Lake Benton Power Partners, LLC - Lake Benton Power Partners (L | RetirementFee | 07/2013 | 13,589 | 0.015 | 203.84 |
| 43 Northern States Pow M728 | Lake Benton Power Partners, LLC - Lake Benton Power Partners (L | RetirementFee | 08/2013 | 11,332 | 0.015 | 169.98 |
| 43 Northern States Pow M728 | Lake Benton Power Partners, LLC - Lake Benton Power Partners (L | RetirementFee | 10/2013 | 13,392 | 0.015 | 200.88 |
| 43 Northern States Pow M728 | Lake Benton Power Partners, LLC - Lake Benton Power Partners (L | RetirementFee | 11/2013 | 9,470 | 0.015 | 142.05 |
| 43 Northern States Pow M728 | Lake Benton Power Partners, LLC - Lake Benton Power Partners (L | RetirementFee | 01/2014 | 29,941 | 0.015 | 449.12 |
| 43 Northern States Pow M728 | Lake Benton Power Partners, LLC - Lake Benton Power Partners (L | RetirementFee | 02/2014 | 18,780 | 0.015 | 281.70 |
| 43 Northern States Pow M728 | Lake Benton Power Partners, LLC - Lake Benton Power Partners (L | RetirementFee | 03/2014 | 23,724 | 0.015 | 355.86 |
| 43 Northern States Pow M728 | Lake Benton Power Partners, LLC - Lake Benton Power Partners (L | RetirementFee | 02/2014 | 2,193 | 0.015 | 32.90 |
| 43 Northern States Pow M758 | LCO Band of Lake Superior Chippewa Indians - Lac Courte Oreilles | RetirementFee | 01/2014 | 768 | 0.015 | 11.52 |
| 43 Northern States Pow M758 | LCO Band of Lake Superior Chippewa Indians - Lac Courte Oreilles | RetirementFee | 02/2014 | 633 | 0.015 | 9.50 |
| 43 Northern States Pow M758 | LCO Band of Lake Superior Chippewa Indians - Lac Courte Oreilles | RetirementFee | 03/2014 | 194 | 0.015 | 2.91 |
| 43 Northern States Pow M655 | MCC - Solar | RetirementFee | 01/2013 | 23 | 0.015 | 0.35 |
| 43 Northern States Pow M655 | MCC - Solar | RetirementFee | 02/2013 | 28 | 0.015 | 0.42 |
| 43 Northern States Pow M655 | MCC - Solar | RetirementFee | 03/2013 | 64 | 0.015 | 0.81 |
| 43 Northern States Pow M447 | McNeilus Group - McNeilus Group | RetirementFee | 01/2013 | 7,794 | 0.015 | 116.91 |
| 43 Northern States Pow M287 | Menomonic (Units 1-2) - Menomonic | RetirementFee | 04/2014 | 2,307 | 0.015 | 34.61 |
| 43 Northern States Pow M730 | Merrick Solar - Merrick Solar | RetirementFee | 01/2013 | 2 | 0.015 | 0.03 |
| 43 Northern States Pow M681 | Metro Wind - Metro Wind | RetirementFee | 05/2013 | 83 | 0.015 | 1.25 |
| 43 Northern States Pow M681 | Metro Wind - Metro Wind | RetirementFee | 06/2013 | 54 | 0.015 | 0.81 |

| | | | | | | |
|-----------------------------|---|---------------|---------|--------|-------|--------|
| 43 Northern States Pow M681 | Metro Wind - Metro Wind | RetirementFee | 03/2013 | 74 | 0.015 | 1.11 |
| 43 Northern States Pow M681 | Metro Wind - Metro Wind | RetirementFee | 04/2013 | 99 | 0.015 | 1.49 |
| 43 Northern States Pow M681 | Metro Wind - Metro Wind | RetirementFee | 12/2013 | 5 | 0.015 | 0.08 |
| 43 Northern States Pow M681 | Metro Wind - Metro Wind | RetirementFee | 07/2013 | 53 | 0.015 | 0.80 |
| 43 Northern States Pow M681 | Metro Wind - Metro Wind | RetirementFee | 08/2013 | 41 | 0.015 | 0.62 |
| 43 Northern States Pow M681 | Metro Wind - Metro Wind | RetirementFee | 09/2013 | 88 | 0.015 | 1.02 |
| 43 Northern States Pow M681 | Metro Wind - Metro Wind | RetirementFee | 10/2013 | 62 | 0.015 | 1.23 |
| 43 Northern States Pow M681 | Metro Wind - Metro Wind | RetirementFee | 11/2013 | 67 | 0.015 | 1.01 |
| 43 Northern States Pow M681 | Metro Wind - Metro Wind | RetirementFee | 02/2014 | 70 | 0.015 | 1.05 |
| 43 Northern States Pow M681 | Metro Wind - Metro Wind | RetirementFee | 03/2014 | 87 | 0.015 | 1.31 |
| 43 Northern States Pow M390 | MinnDakota Wind (1) - MinnDakota Wind (1) | RetirementFee | 12/2010 | 2,156 | 0.015 | 32.34 |
| 43 Northern States Pow M390 | MinnDakota Wind (1) - MinnDakota Wind (1) | RetirementFee | 05/2013 | 17,124 | 0.015 | 256.86 |
| 43 Northern States Pow M390 | MinnDakota Wind (1) - MinnDakota Wind (1) | RetirementFee | 06/2013 | 12,402 | 0.015 | 186.03 |
| 43 Northern States Pow M390 | MinnDakota Wind (1) - MinnDakota Wind (1) | RetirementFee | 07/2013 | 10,638 | 0.015 | 159.57 |
| 43 Northern States Pow M390 | MinnDakota Wind (1) - MinnDakota Wind (1) | RetirementFee | 04/2013 | 12,649 | 0.015 | 189.74 |
| 43 Northern States Pow M390 | MinnDakota Wind (1) - MinnDakota Wind (1) | RetirementFee | 08/2013 | 8,949 | 0.015 | 134.24 |
| 43 Northern States Pow M390 | MinnDakota Wind (1) - MinnDakota Wind (1) | RetirementFee | 09/2013 | 14,223 | 0.015 | 213.35 |
| 43 Northern States Pow M390 | MinnDakota Wind (1) - MinnDakota Wind (1) | RetirementFee | 10/2013 | 17,998 | 0.015 | 259.97 |
| 43 Northern States Pow M390 | MinnDakota Wind (1) - MinnDakota Wind (1) | RetirementFee | 11/2013 | 20,246 | 0.015 | 303.69 |
| 43 Northern States Pow M390 | MinnDakota Wind (1) - MinnDakota Wind (1) | RetirementFee | 12/2013 | 14,147 | 0.015 | 212.21 |
| 43 Northern States Pow M390 | MinnDakota Wind (1) - MinnDakota Wind (1) | RetirementFee | 03/2014 | 18,622 | 0.015 | 279.33 |
| 43 Northern States Pow M390 | MinnDakota Wind (1) - MinnDakota Wind (1) | RetirementFee | 04/2014 | 18,822 | 0.015 | 282.33 |
| 43 Northern States Pow M732 | MinnDakota Wind (1b) - MinnDakota Wind (1b) | RetirementFee | 05/2013 | 16,767 | 0.015 | 251.51 |
| 43 Northern States Pow M732 | MinnDakota Wind (1b) - MinnDakota Wind (1b) | RetirementFee | 06/2013 | 12,900 | 0.015 | 193.50 |
| 43 Northern States Pow M732 | MinnDakota Wind (1b) - MinnDakota Wind (1b) | RetirementFee | 04/2013 | 16,103 | 0.015 | 241.55 |
| 43 Northern States Pow M732 | MinnDakota Wind (1b) - MinnDakota Wind (1b) | RetirementFee | 12/2013 | 14,304 | 0.015 | 214.56 |
| 43 Northern States Pow M732 | MinnDakota Wind (1b) - MinnDakota Wind (1b) | RetirementFee | 07/2013 | 9,895 | 0.015 | 148.43 |
| 43 Northern States Pow M732 | MinnDakota Wind (1b) - MinnDakota Wind (1b) | RetirementFee | 08/2013 | 8,119 | 0.015 | 121.79 |
| 43 Northern States Pow M732 | MinnDakota Wind (1b) - MinnDakota Wind (1b) | RetirementFee | 09/2013 | 13,251 | 0.015 | 198.77 |
| 43 Northern States Pow M732 | MinnDakota Wind (1b) - MinnDakota Wind (1b) | RetirementFee | 10/2013 | 17,257 | 0.015 | 258.86 |
| 43 Northern States Pow M732 | MinnDakota Wind (1b) - MinnDakota Wind (1b) | RetirementFee | 11/2013 | 19,157 | 0.015 | 287.36 |
| 43 Northern States Pow M732 | MinnDakota Wind (1b) - MinnDakota Wind (1b) | RetirementFee | 02/2014 | 17,097 | 0.015 | 256.46 |
| 43 Northern States Pow M732 | MinnDakota Wind (1b) - MinnDakota Wind (1b) | RetirementFee | 03/2014 | 10,180 | 0.015 | 152.70 |
| 43 Northern States Pow M732 | MinnDakota Wind (1b) - MinnDakota Wind (1b) | RetirementFee | 03/2014 | 8,206 | 0.015 | 123.09 |
| 43 Northern States Pow M391 | MinnDakota Wind (2) - MinnDakota Wind (2) | RetirementFee | 05/2013 | 17,091 | 0.015 | 256.37 |
| 43 Northern States Pow M391 | MinnDakota Wind (2) - MinnDakota Wind (2) | RetirementFee | 08/2013 | 13,580 | 0.015 | 203.40 |
| 43 Northern States Pow M391 | MinnDakota Wind (2) - MinnDakota Wind (2) | RetirementFee | 07/2013 | 9,869 | 0.015 | 148.04 |
| 43 Northern States Pow M391 | MinnDakota Wind (2) - MinnDakota Wind (2) | RetirementFee | 04/2013 | 16,698 | 0.015 | 250.47 |
| 43 Northern States Pow M391 | MinnDakota Wind (2) - MinnDakota Wind (2) | RetirementFee | 08/2013 | 8,860 | 0.015 | 132.90 |
| 43 Northern States Pow M391 | MinnDakota Wind (2) - MinnDakota Wind (2) | RetirementFee | 09/2013 | 13,884 | 0.015 | 208.26 |
| 43 Northern States Pow M391 | MinnDakota Wind (2) - MinnDakota Wind (2) | RetirementFee | 10/2013 | 18,619 | 0.015 | 279.29 |
| 43 Northern States Pow M391 | MinnDakota Wind (2) - MinnDakota Wind (2) | RetirementFee | 11/2013 | 20,381 | 0.015 | 305.72 |
| 43 Northern States Pow M391 | MinnDakota Wind (2) - MinnDakota Wind (2) | RetirementFee | 12/2013 | 1,701 | 0.015 | 25.52 |
| 43 Northern States Pow M391 | MinnDakota Wind (2) - MinnDakota Wind (2) | RetirementFee | 02/2014 | 15,336 | 0.015 | 230.04 |
| 43 Northern States Pow M391 | MinnDakota Wind (2) - MinnDakota Wind (2) | RetirementFee | 12/2013 | 12,741 | 0.015 | 191.12 |
| 43 Northern States Pow M391 | MinnDakota Wind (2) - MinnDakota Wind (2) | RetirementFee | 03/2014 | 18,848 | 0.015 | 282.72 |
| 43 Northern States Pow M391 | MinnDakota Wind (2) - MinnDakota Wind (2) | RetirementFee | 04/2014 | 19,948 | 0.015 | 299.22 |
| 43 Northern States Pow M738 | MNRDF DNR - MNRDF DNR | RetirementFee | 01/2013 | 6 | 0.015 | 0.09 |
| 43 Northern States Pow M738 | MNRDF DNR - MNRDF DNR | RetirementFee | 02/2013 | 5 | 0.015 | 0.08 |
| 43 Northern States Pow M508 | Moraine II - Moraine II | RetirementFee | 12/2010 | 3,354 | 0.015 | 50.31 |
| 43 Northern States Pow M508 | Moraine II - Moraine II | RetirementFee | 12/2010 | 4,626 | 0.015 | 69.39 |
| 43 Northern States Pow M392 | Moraine Wind - Moraine Wind | RetirementFee | 05/2013 | 14,782 | 0.015 | 221.73 |
| 43 Northern States Pow M392 | Moraine Wind - Moraine Wind | RetirementFee | 06/2013 | 10,581 | 0.015 | 158.72 |
| 43 Northern States Pow M392 | Moraine Wind - Moraine Wind | RetirementFee | 02/2013 | 9,585 | 0.015 | 143.78 |
| 43 Northern States Pow M392 | Moraine Wind - Moraine Wind | RetirementFee | 03/2013 | 10,613 | 0.015 | 159.20 |
| 43 Northern States Pow M392 | Moraine Wind - Moraine Wind | RetirementFee | 04/2013 | 12,955 | 0.015 | 194.33 |
| 43 Northern States Pow M606 | Neshonoc - Neshonoc | RetirementFee | 05/2013 | 262 | 0.015 | 3.93 |
| 43 Northern States Pow M606 | Neshonoc - Neshonoc | RetirementFee | 06/2013 | 238 | 0.015 | 3.57 |
| 43 Northern States Pow M606 | Neshonoc - Neshonoc | RetirementFee | 02/2013 | 85 | 0.015 | 1.28 |
| 43 Northern States Pow M606 | Neshonoc - Neshonoc | RetirementFee | 03/2013 | 198 | 0.015 | 2.97 |
| 43 Northern States Pow M606 | Neshonoc - Neshonoc | RetirementFee | 04/2013 | 255 | 0.015 | 3.83 |
| 43 Northern States Pow M606 | Neshonoc - Neshonoc | RetirementFee | 07/2013 | 224 | 0.015 | 3.36 |
| 43 Northern States Pow M606 | Neshonoc - Neshonoc | RetirementFee | 08/2013 | 177 | 0.015 | 2.66 |
| 43 Northern States Pow M606 | Neshonoc - Neshonoc | RetirementFee | 09/2013 | 154 | 0.015 | 2.31 |
| 43 Northern States Pow M606 | Neshonoc - Neshonoc | RetirementFee | 10/2013 | 177 | 0.015 | 2.66 |
| 43 Northern States Pow M606 | Neshonoc - Neshonoc | RetirementFee | 11/2013 | 171 | 0.015 | 2.57 |
| 43 Northern States Pow M606 | Neshonoc - Neshonoc | RetirementFee | 04/2014 | 257 | 0.015 | 3.86 |
| 43 Northern States Pow M606 | Neshonoc - Neshonoc | RetirementFee | 12/2013 | 11 | 0.015 | 0.17 |
| 43 Northern States Pow M606 | Neshonoc - Neshonoc | RetirementFee | 02/2014 | 61 | 0.015 | 0.92 |
| 43 Northern States Pow M606 | Neshonoc - Neshonoc | RetirementFee | 03/2014 | 243 | 0.015 | 3.65 |
| 43 Northern States Pow M643 | Nobles Wind Farm - Nobles Wind Farm I | RetirementFee | 05/2013 | 32,219 | 0.015 | 483.29 |
| 43 Northern States Pow M643 | Nobles Wind Farm - Nobles Wind Farm I | RetirementFee | 06/2013 | 25,195 | 0.015 | 377.93 |
| 43 Northern States Pow M643 | Nobles Wind Farm - Nobles Wind Farm I | RetirementFee | 02/2013 | 26,474 | 0.015 | 397.11 |
| 43 Northern States Pow M643 | Nobles Wind Farm - Nobles Wind Farm I | RetirementFee | 03/2013 | 30,429 | 0.015 | 456.44 |
| 43 Northern States Pow M646 | Nobles Wind Farm - Nobles Wind Farm II | RetirementFee | 01/2013 | 32,018 | 0.015 | 480.27 |
| 43 Northern States Pow M646 | Nobles Wind Farm - Nobles Wind Farm II | RetirementFee | 05/2013 | 33,549 | 0.015 | 503.24 |
| 43 Northern States Pow M646 | Nobles Wind Farm - Nobles Wind Farm II | RetirementFee | 06/2013 | 25,053 | 0.015 | 375.80 |
| 43 Northern States Pow M646 | Nobles Wind Farm - Nobles Wind Farm II | RetirementFee | 02/2013 | 25,879 | 0.015 | 385.19 |
| 43 Northern States Pow M646 | Nobles Wind Farm - Nobles Wind Farm II | RetirementFee | 03/2013 | 29,501 | 0.015 | 442.52 |
| 43 Northern States Pow M646 | Nobles Wind Farm - Nobles Wind Farm II | RetirementFee | 04/2013 | 29,369 | 0.015 | 440.54 |
| 43 Northern States Pow M646 | Nobles Wind Farm - Nobles Wind Farm II | RetirementFee | 07/2013 | 20,354 | 0.015 | 305.31 |
| 43 Northern States Pow M646 | Nobles Wind Farm - Nobles Wind Farm II | RetirementFee | 08/2013 | 16,821 | 0.015 | 252.32 |
| 43 Northern States Pow M646 | Nobles Wind Farm - Nobles Wind Farm II | RetirementFee | 09/2013 | 20,147 | 0.015 | 302.21 |
| 43 Northern States Pow M646 | Nobles Wind Farm - Nobles Wind Farm II | RetirementFee | 04/2014 | 16,543 | 0.015 | 248.15 |
| 43 Northern States Pow M646 | Nobles Wind Farm - Nobles Wind Farm II | RetirementFee | 01/2014 | 42,801 | 0.015 | 642.02 |
| 43 Northern States Pow M646 | Nobles Wind Farm - Nobles Wind Farm II | RetirementFee | 02/2014 | 34,037 | 0.015 | 510.56 |
| 43 Northern States Pow M646 | Nobles Wind Farm - Nobles Wind Farm II | RetirementFee | 03/2014 | 37,998 | 0.015 | 569.97 |
| 43 Northern States Pow M393 | Norqaard North - Norqaard North | RetirementFee | 01/2013 | 1,414 | 0.015 | 21.21 |
| 43 Northern States Pow M393 | Norqaard North - Norqaard North | RetirementFee | 12/2013 | 419 | 0.015 | 6.29 |
| 43 Northern States Pow M393 | Norqaard North - Norqaard North | RetirementFee | 05/2013 | 1,350 | 0.015 | 20.25 |
| 43 Northern States Pow M393 | Norqaard North - Norqaard North | RetirementFee | 06/2013 | 981 | 0.015 | 14.72 |
| 43 Northern States Pow M393 | Norqaard North - Norqaard North | RetirementFee | 02/2013 | 1,099 | 0.015 | 16.49 |
| 43 Northern States Pow M393 | Norqaard North - Norqaard North | RetirementFee | 03/2013 | 953 | 0.015 | 14.30 |
| 43 Northern States Pow M393 | Norqaard North - Norqaard North | RetirementFee | 04/2013 | 1,251 | 0.015 | 18.77 |
| 43 Northern States Pow M393 | Norqaard North - Norqaard North | RetirementFee | 07/2013 | 683 | 0.015 | 10.25 |
| 43 Northern States Pow M393 | Norqaard North - Norqaard North | RetirementFee | 01/2014 | 1,774 | 0.015 | 26.61 |
| 43 Northern States Pow M393 | Norqaard North - Norqaard North | RetirementFee | 08/2013 | 597 | 0.015 | 8.96 |
| 43 Northern States Pow M393 | Norqaard North - Norqaard North | RetirementFee | 09/2013 | 998 | 0.015 | 14.97 |
| 43 Northern States Pow M393 | Norqaard North - Norqaard North | RetirementFee | 10/2013 | 605 | 0.015 | 9.98 |
| 43 Northern States Pow M393 | Norqaard North - Norqaard North | RetirementFee | 02/2014 | 1,495 | 0.015 | 22.43 |
| 43 Northern States Pow M393 | Norqaard North - Norqaard North | RetirementFee | 03/2014 | 1,438 | 0.015 | 21.57 |
| 43 Northern States Pow M393 | Norqaard North - Norqaard North | RetirementFee | 04/2014 | 1,576 | 0.015 | 23.64 |
| 43 Northern States Pow M394 | Norqaard South - Norqaard South | RetirementFee | 12/2010 | 348 | 0.015 | 5.22 |
| 43 Northern States Pow M394 | Norqaard South - Norqaard South | RetirementFee | 05/2013 | 958 | 0.015 | 14.37 |
| 43 Northern States Pow M394 | Norqaard South - Norqaard South | RetirementFee | 06/2013 | 722 | 0.015 | 10.83 |
| 43 Northern States Pow M394 | Norqaard South - Norqaard South | RetirementFee | 01/2013 | 1,168 | 0.015 | 17.52 |
| 43 Northern States Pow M394 | Norqaard South - Norqaard South | RetirementFee | 02/2013 | 916 | 0.015 | 13.74 |
| 43 Northern States Pow M394 | Norqaard South - Norqaard South | RetirementFee | 03/2013 | 923 | 0.015 | 13.85 |
| 43 Northern States Pow M394 | Norqaard South - Norqaard South | RetirementFee | 04/2013 | 1,168 | 0.015 | 17.52 |
| 43 Northern States Pow M394 | Norqaard South - Norqaard South | RetirementFee | 07/2013 | 480 | 0.015 | 7.20 |
| 43 Northern States Pow M394 | Norqaard South - Norqaard South | RetirementFee | 01/2014 | 1,707 | 0.015 | 25.61 |
| 43 Northern States Pow M394 | Norqaard South - Norqaard South | RetirementFee | 08/2013 | 496 | 0.015 | 7.44 |
| 43 Northern States Pow M394 | Norqaard South - Norqaard South | RetirementFee | 09/2013 | 788 | 0.015 | 11.82 |
| 43 Northern States Pow M394 | Norqaard South - Norqaard South | RetirementFee | 10/2013 | 625 | 0.015 | 9.38 |
| 43 Northern States Pow M394 | Norqaard South - Norqaard South | RetirementFee | 02/2014 | 1,249 | 0.015 | 18.74 |
| 43 Northern States Pow M394 | Norqaard South - Norqaard South | RetirementFee | 03/2014 | 1,202 | 0.015 | 18.03 |
| 43 Northern States Pow M394 | Norqaard South - Norqaard South | RetirementFee | 04/2014 | 1,152 | 0.015 | 17.28 |
| 43 Northern States Pow M557 | North Shaakatan Wind - Group | RetirementFee | 01/2013 | 3,088 | 0.015 | 46.32 |
| 43 Northern States Pow M557 | North Shaakatan Wind - Group | RetirementFee | 05/2013 | 3,026 | 0.015 | 45.39 |
| 43 Northern States Pow M557 | North Shaakatan Wind - Group | RetirementFee | 06/2013 | 2,257 | 0.015 | 33.86 |
| 43 Northern States Pow M557 | North Shaakatan Wind - Group | RetirementFee | 02/2013 | 2,451 | 0.015 | 36.77 |
| 43 Northern States Pow M557 | North Shaakatan Wind - Group | RetirementFee | 03/2013 | 2,565 | 0.015 | 38.48 |
| 43 Northern States Pow M557 | North Shaakatan Wind - Group | RetirementFee | 04/2013 | 3,378 | 0.015 | 50.67 |
| 43 Northern States Pow M557 | North Shaakatan Wind - Group | RetirementFee | 07/2013 | 1,832 | 0.015 | 27.48 |
| 43 Northern States Pow M557 | North Shaakatan Wind - Group | RetirementFee | 08/2013 | 1,521 | 0.015 | 22.82 |
| 43 Northern States Pow M557 | North Shaakatan Wind - Group | RetirementFee | 09/2013 | 1,258 | 0.015 | 18.87 |

| | | | | | | | |
|----|--------------------------|---|---------------|---------|--------|-------|----------|
| 43 | Northern States Pow M657 | North Shaokatan Wind - Group | RetirementFee | 10/2013 | 3,406 | 0.016 | 51.09 |
| 43 | Northern States Pow M657 | North Shaokatan Wind - Group | RetirementFee | 11/2013 | 1,369 | 0.016 | 20.54 |
| 43 | Northern States Pow M657 | North Shaokatan Wind - Group | RetirementFee | 09/2013 | 1,095 | 0.016 | 16.28 |
| 43 | Northern States Pow M657 | North Shaokatan Wind - Group | RetirementFee | 01/2014 | 166 | 0.016 | 2.49 |
| 43 | Northern States Pow M657 | North Shaokatan Wind - Group | RetirementFee | 02/2014 | 3,620 | 0.016 | 54.30 |
| 43 | Northern States Pow M657 | North Shaokatan Wind - Group | RetirementFee | 01/2014 | 4,822 | 0.016 | 72.33 |
| 43 | Northern States Pow M657 | North Shaokatan Wind - Group | RetirementFee | 03/2014 | 3,619 | 0.016 | 54.29 |
| 43 | Northern States Pow M636 | Olsen Windfarm LLC - Olsen Windfarm | RetirementFee | 05/2013 | 331 | 0.016 | 4.97 |
| 43 | Northern States Pow M636 | Olsen Windfarm LLC - Olsen Windfarm | RetirementFee | 06/2013 | 275 | 0.016 | 4.13 |
| 43 | Northern States Pow M636 | Olsen Windfarm LLC - Olsen Windfarm | RetirementFee | 01/2013 | 361 | 0.016 | 5.42 |
| 43 | Northern States Pow M636 | Olsen Windfarm LLC - Olsen Windfarm | RetirementFee | 02/2013 | 294 | 0.016 | 4.41 |
| 43 | Northern States Pow M636 | Olsen Windfarm LLC - Olsen Windfarm | RetirementFee | 03/2013 | 346 | 0.016 | 5.19 |
| 43 | Northern States Pow M636 | Olsen Windfarm LLC - Olsen Windfarm | RetirementFee | 04/2013 | 328 | 0.016 | 4.92 |
| 43 | Northern States Pow M636 | Olsen Windfarm LLC - Olsen Windfarm | RetirementFee | 07/2013 | 194 | 0.016 | 2.91 |
| 43 | Northern States Pow M636 | Olsen Windfarm LLC - Olsen Windfarm | RetirementFee | 08/2013 | 139 | 0.016 | 2.09 |
| 43 | Northern States Pow M636 | Olsen Windfarm LLC - Olsen Windfarm | RetirementFee | 09/2013 | 262 | 0.016 | 3.93 |
| 43 | Northern States Pow M636 | Olsen Windfarm LLC - Olsen Windfarm | RetirementFee | 10/2013 | 349 | 0.016 | 5.24 |
| 43 | Northern States Pow M636 | Olsen Windfarm LLC - Olsen Windfarm | RetirementFee | 11/2013 | 293 | 0.016 | 4.40 |
| 43 | Northern States Pow M636 | Olsen Windfarm LLC - Olsen Windfarm | RetirementFee | 04/2014 | 195 | 0.016 | 2.93 |
| 43 | Northern States Pow M636 | Olsen Windfarm LLC - Olsen Windfarm | RetirementFee | 02/2014 | 360 | 0.016 | 5.40 |
| 43 | Northern States Pow M636 | Olsen Windfarm LLC - Olsen Windfarm | RetirementFee | 01/2014 | 478 | 0.016 | 7.17 |
| 43 | Northern States Pow M636 | Olsen Windfarm LLC - Olsen Windfarm | RetirementFee | 03/2014 | 369 | 0.016 | 5.54 |
| 43 | Northern States Pow M694 | Pine Bend - Pine Bend | RetirementFee | 05/2013 | 3,472 | 0.016 | 52.08 |
| 43 | Northern States Pow M694 | Pine Bend - Pine Bend | RetirementFee | 06/2013 | 3,049 | 0.016 | 45.74 |
| 43 | Northern States Pow M694 | Pine Bend - Pine Bend | RetirementFee | 03/2013 | 256 | 0.016 | 3.84 |
| 43 | Northern States Pow M694 | Pine Bend - Pine Bend | RetirementFee | 04/2013 | 2,226 | 0.016 | 33.39 |
| 43 | Northern States Pow M694 | Pine Bend - Pine Bend | RetirementFee | 03/2013 | 1,620 | 0.016 | 24.30 |
| 43 | Northern States Pow M694 | Pine Bend - Pine Bend | RetirementFee | 07/2013 | 3,107 | 0.016 | 46.61 |
| 43 | Northern States Pow M694 | Pine Bend - Pine Bend | RetirementFee | 08/2013 | 3,111 | 0.016 | 46.67 |
| 43 | Northern States Pow M694 | Pine Bend - Pine Bend | RetirementFee | 09/2013 | 3,671 | 0.016 | 55.07 |
| 43 | Northern States Pow M694 | Pine Bend - Pine Bend | RetirementFee | 10/2013 | 3,775 | 0.016 | 56.63 |
| 43 | Northern States Pow M694 | Pine Bend - Pine Bend | RetirementFee | 11/2013 | 3,527 | 0.016 | 52.91 |
| 43 | Northern States Pow M694 | Pine Bend - Pine Bend | RetirementFee | 02/2014 | 496 | 0.016 | 7.44 |
| 43 | Northern States Pow M694 | Pine Bend - Pine Bend | RetirementFee | 03/2014 | 3,138 | 0.016 | 47.07 |
| 43 | Northern States Pow M363 | Pilestone - Pilestone | RetirementFee | 05/2013 | 2,367 | 0.016 | 35.51 |
| 43 | Northern States Pow M363 | Pilestone - Pilestone | RetirementFee | 06/2013 | 1,988 | 0.016 | 29.52 |
| 43 | Northern States Pow M363 | Pilestone - Pilestone | RetirementFee | 07/2013 | 1,356 | 0.016 | 20.34 |
| 43 | Northern States Pow M363 | Pilestone - Pilestone | RetirementFee | 01/2013 | 2,637 | 0.016 | 39.56 |
| 43 | Northern States Pow M363 | Pilestone - Pilestone | RetirementFee | 02/2013 | 2,043 | 0.016 | 30.65 |
| 43 | Northern States Pow M363 | Pilestone - Pilestone | RetirementFee | 03/2013 | 2,357 | 0.016 | 35.36 |
| 43 | Northern States Pow M363 | Pilestone - Pilestone | RetirementFee | 04/2013 | 2,815 | 0.016 | 42.23 |
| 43 | Northern States Pow M363 | Pilestone - Pilestone | RetirementFee | 01/2014 | 3,190 | 0.016 | 47.85 |
| 43 | Northern States Pow M363 | Pilestone - Pilestone | RetirementFee | 09/2013 | 1,169 | 0.016 | 17.39 |
| 43 | Northern States Pow M363 | Pilestone - Pilestone | RetirementFee | 09/2013 | 1,762 | 0.016 | 26.43 |
| 43 | Northern States Pow M363 | Pilestone - Pilestone | RetirementFee | 03/2014 | 317 | 0.016 | 4.76 |
| 43 | Northern States Pow M363 | Pilestone - Pilestone | RetirementFee | 04/2014 | 3,078 | 0.016 | 46.17 |
| 43 | Northern States Pow M791 | Prairie Rose Wind - Prairie Rose Wind, LLC | RetirementFee | 02/2014 | 31,187 | 0.016 | 467.81 |
| 43 | Northern States Pow M791 | Prairie Rose Wind - Prairie Rose Wind, LLC | RetirementFee | 03/2014 | 74,741 | 0.016 | 1,121.12 |
| 43 | Northern States Pow M275 | Red Wing (Unit 1) - Red Wing (Unit 1) | RetirementFee | 01/2013 | 5,090 | 0.016 | 76.35 |
| 43 | Northern States Pow M275 | Red Wing (Unit 1) - Red Wing (Unit 1) | RetirementFee | 04/2010 | 307 | 0.016 | 4.61 |
| 43 | Northern States Pow M275 | Red Wing (Unit 1) - Red Wing (Unit 1) | RetirementFee | 05/2013 | 4,928 | 0.016 | 73.92 |
| 43 | Northern States Pow M275 | Red Wing (Unit 1) - Red Wing (Unit 1) | RetirementFee | 06/2013 | 4,797 | 0.016 | 71.96 |
| 43 | Northern States Pow M275 | Red Wing (Unit 1) - Red Wing (Unit 1) | RetirementFee | 07/2013 | 4,933 | 0.016 | 74.00 |
| 43 | Northern States Pow M275 | Red Wing (Unit 1) - Red Wing (Unit 1) | RetirementFee | 03/2013 | 3,768 | 0.016 | 56.52 |
| 43 | Northern States Pow M275 | Red Wing (Unit 1) - Red Wing (Unit 1) | RetirementFee | 04/2013 | 5,070 | 0.016 | 76.05 |
| 43 | Northern States Pow M275 | Red Wing (Unit 1) - Red Wing (Unit 1) | RetirementFee | 08/2013 | 5,202 | 0.016 | 78.03 |
| 43 | Northern States Pow M275 | Red Wing (Unit 1) - Red Wing (Unit 1) | RetirementFee | 09/2013 | 2,370 | 0.016 | 35.55 |
| 43 | Northern States Pow M275 | Red Wing (Unit 1) - Red Wing (Unit 1) | RetirementFee | 10/2013 | 5,502 | 0.016 | 82.53 |
| 43 | Northern States Pow M275 | Red Wing (Unit 1) - Red Wing (Unit 1) | RetirementFee | 11/2013 | 5,345 | 0.016 | 80.18 |
| 43 | Northern States Pow M275 | Red Wing (Unit 1) - Red Wing (Unit 1) | RetirementFee | 01/2014 | 5,364 | 0.016 | 80.46 |
| 43 | Northern States Pow M275 | Red Wing (Unit 1) - Red Wing (Unit 1) | RetirementFee | 02/2014 | 49 | 0.016 | 0.74 |
| 43 | Northern States Pow M275 | Red Wing (Unit 1) - Red Wing (Unit 1) | RetirementFee | 02/2014 | 1,121 | 0.016 | 16.82 |
| 43 | Northern States Pow M275 | Red Wing (Unit 1) - Red Wing (Unit 1) | RetirementFee | 04/2014 | 4,132 | 0.016 | 61.98 |
| 43 | Northern States Pow M330 | Red Wing (Unit 2) - Red Wing (Unit 2) | RetirementFee | 01/2013 | 5,951 | 0.016 | 89.27 |
| 43 | Northern States Pow M330 | Red Wing (Unit 2) - Red Wing (Unit 2) | RetirementFee | 02/2013 | 2,467 | 0.016 | 37.01 |
| 43 | Northern States Pow M330 | Red Wing (Unit 2) - Red Wing (Unit 2) | RetirementFee | 05/2013 | 5,527 | 0.016 | 82.91 |
| 43 | Northern States Pow M330 | Red Wing (Unit 2) - Red Wing (Unit 2) | RetirementFee | 06/2013 | 4,520 | 0.016 | 67.80 |
| 43 | Northern States Pow M330 | Red Wing (Unit 2) - Red Wing (Unit 2) | RetirementFee | 07/2013 | 5,433 | 0.016 | 81.50 |
| 43 | Northern States Pow M330 | Red Wing (Unit 2) - Red Wing (Unit 2) | RetirementFee | 03/2013 | 4,250 | 0.016 | 63.75 |
| 43 | Northern States Pow M330 | Red Wing (Unit 2) - Red Wing (Unit 2) | RetirementFee | 04/2013 | 5,045 | 0.016 | 75.68 |
| 43 | Northern States Pow M330 | Red Wing (Unit 2) - Red Wing (Unit 2) | RetirementFee | 08/2013 | 5,882 | 0.016 | 88.23 |
| 43 | Northern States Pow M330 | Red Wing (Unit 2) - Red Wing (Unit 2) | RetirementFee | 09/2013 | 3,920 | 0.016 | 58.80 |
| 43 | Northern States Pow M330 | Red Wing (Unit 2) - Red Wing (Unit 2) | RetirementFee | 10/2013 | 5,374 | 0.016 | 80.61 |
| 43 | Northern States Pow M330 | Red Wing (Unit 2) - Red Wing (Unit 2) | RetirementFee | 11/2013 | 613 | 0.016 | 9.20 |
| 43 | Northern States Pow M330 | Red Wing (Unit 2) - Red Wing (Unit 2) | RetirementFee | 02/2014 | 3,477 | 0.016 | 52.16 |
| 43 | Northern States Pow M330 | Red Wing (Unit 2) - Red Wing (Unit 2) | RetirementFee | 01/2014 | 4,641 | 0.016 | 69.62 |
| 43 | Northern States Pow M330 | Red Wing (Unit 2) - Red Wing (Unit 2) | RetirementFee | 03/2014 | 2,518 | 0.016 | 37.77 |
| 43 | Northern States Pow M330 | Red Wing (Unit 2) - Red Wing (Unit 2) | RetirementFee | 03/2014 | 313 | 0.016 | 4.70 |
| 43 | Northern States Pow M330 | Red Wing (Unit 2) - Red Wing (Unit 2) | RetirementFee | 03/2014 | 1,238 | 0.016 | 18.57 |
| 43 | Northern States Pow M330 | Red Wing (Unit 2) - Red Wing (Unit 2) | RetirementFee | 04/2014 | 6,448 | 0.016 | 96.72 |
| 43 | Northern States Pow M642 | Ridgewind - Ridgewind | RetirementFee | 01/2013 | 9,339 | 0.016 | 140.09 |
| 43 | Northern States Pow M642 | Ridgewind - Ridgewind | RetirementFee | 05/2013 | 8,523 | 0.016 | 127.85 |
| 43 | Northern States Pow M642 | Ridgewind - Ridgewind | RetirementFee | 09/2013 | 6,493 | 0.016 | 97.40 |
| 43 | Northern States Pow M642 | Ridgewind - Ridgewind | RetirementFee | 02/2014 | 7,362 | 0.016 | 110.43 |
| 43 | Northern States Pow M642 | Ridgewind - Ridgewind | RetirementFee | 03/2013 | 7,630 | 0.016 | 114.45 |
| 43 | Northern States Pow M642 | Ridgewind - Ridgewind | RetirementFee | 04/2013 | 8,373 | 0.016 | 125.60 |
| 43 | Northern States Pow M288 | Rivdale (Units 1-2) - Rivdale | RetirementFee | 05/2013 | 168 | 0.016 | 2.52 |
| 43 | Northern States Pow M288 | Rivdale (Units 1-2) - Rivdale | RetirementFee | 01/2013 | 145 | 0.016 | 2.18 |
| 43 | Northern States Pow M288 | Rivdale (Units 1-2) - Rivdale | RetirementFee | 02/2013 | 122 | 0.016 | 1.83 |
| 43 | Northern States Pow M288 | Rivdale (Units 1-2) - Rivdale | RetirementFee | 03/2013 | 173 | 0.016 | 2.60 |
| 43 | Northern States Pow M288 | Rivdale (Units 1-2) - Rivdale | RetirementFee | 04/2013 | 151 | 0.016 | 2.27 |
| 43 | Northern States Pow M288 | Rivdale (Units 1-2) - Rivdale | RetirementFee | 06/2013 | 163 | 0.016 | 2.45 |
| 43 | Northern States Pow M288 | Rivdale (Units 1-2) - Rivdale | RetirementFee | 07/2013 | 153 | 0.016 | 2.30 |
| 43 | Northern States Pow M288 | Rivdale (Units 1-2) - Rivdale | RetirementFee | 09/2013 | 127 | 0.016 | 1.91 |
| 43 | Northern States Pow M288 | Rivdale (Units 1-2) - Rivdale | RetirementFee | 09/2013 | 117 | 0.016 | 1.76 |
| 43 | Northern States Pow M288 | Rivdale (Units 1-2) - Rivdale | RetirementFee | 10/2013 | 156 | 0.016 | 2.34 |
| 43 | Northern States Pow M288 | Rivdale (Units 1-2) - Rivdale | RetirementFee | 11/2013 | 154 | 0.016 | 2.31 |
| 43 | Northern States Pow M288 | Rivdale (Units 1-2) - Rivdale | RetirementFee | 12/2013 | 124 | 0.016 | 1.86 |
| 43 | Northern States Pow M288 | Rivdale (Units 1-2) - Rivdale | RetirementFee | 03/2014 | 45 | 0.016 | 0.68 |
| 43 | Northern States Pow M288 | Rivdale (Units 1-2) - Rivdale | RetirementFee | 04/2014 | 277 | 0.016 | 4.16 |
| 43 | Northern States Pow M362 | Rock Ridge Power Partners - Rock Ridge Power Partners | RetirementFee | 05/2013 | 683 | 0.016 | 10.25 |
| 43 | Northern States Pow M362 | Rock Ridge Power Partners - Rock Ridge Power Partners | RetirementFee | 06/2013 | 433 | 0.016 | 6.50 |
| 43 | Northern States Pow M362 | Rock Ridge Power Partners - Rock Ridge Power Partners | RetirementFee | 07/2013 | 392 | 0.016 | 5.88 |
| 43 | Northern States Pow M362 | Rock Ridge Power Partners - Rock Ridge Power Partners | RetirementFee | 02/2014 | 247 | 0.016 | 3.71 |
| 43 | Northern States Pow M362 | Rock Ridge Power Partners - Rock Ridge Power Partners | RetirementFee | 03/2013 | 516 | 0.016 | 7.73 |
| 43 | Northern States Pow M362 | Rock Ridge Power Partners - Rock Ridge Power Partners | RetirementFee | 04/2013 | 648 | 0.016 | 9.72 |
| 43 | Northern States Pow M362 | Rock Ridge Power Partners - Rock Ridge Power Partners | RetirementFee | 08/2013 | 324 | 0.016 | 4.86 |
| 43 | Northern States Pow M362 | Rock Ridge Power Partners - Rock Ridge Power Partners | RetirementFee | 09/2013 | 601 | 0.016 | 9.02 |
| 43 | Northern States Pow M362 | Rock Ridge Power Partners - Rock Ridge Power Partners | RetirementFee | 10/2013 | 743 | 0.016 | 11.15 |
| 43 | Northern States Pow M362 | Rock Ridge Power Partners - Rock Ridge Power Partners | RetirementFee | 11/2013 | 757 | 0.016 | 11.36 |
| 43 | Northern States Pow M362 | Rock Ridge Power Partners - Rock Ridge Power Partners | RetirementFee | 02/2014 | 773 | 0.016 | 11.60 |
| 43 | Northern States Pow M362 | Rock Ridge Power Partners - Rock Ridge Power Partners | RetirementFee | 01/2014 | 853 | 0.016 | 12.80 |
| 43 | Northern States Pow M362 | Rock Ridge Power Partners - Rock Ridge Power Partners | RetirementFee | 03/2014 | 775 | 0.016 | 11.63 |
| 43 | Northern States Pow M362 | Rock Ridge Power Partners - Rock Ridge Power Partners | RetirementFee | 04/2014 | 891 | 0.016 | 12.02 |
| 43 | Northern States Pow M658 | Ruthion Ridge Wind - Group | RetirementFee | 01/2013 | 4,521 | 0.016 | 67.82 |
| 43 | Northern States Pow M658 | Ruthion Ridge Wind - Group | RetirementFee | 05/2013 | 4,060 | 0.016 | 60.90 |
| 43 | Northern States Pow M658 | Ruthion Ridge Wind - Group | RetirementFee | 06/2013 | 3,006 | 0.016 | 45.09 |
| 43 | Northern States Pow M658 | Ruthion Ridge Wind - Group | RetirementFee | 02/2013 | 3,474 | 0.016 | 52.11 |
| 43 | Northern States Pow M658 | Ruthion Ridge Wind - Group | RetirementFee | 03/2013 | 3,756 | 0.016 | 56.34 |
| 43 | Northern States Pow M658 | Ruthion Ridge Wind - Group | RetirementFee | 04/2013 | 4,740 | 0.016 | 71.10 |
| 43 | Northern States Pow M658 | Ruthion Ridge Wind - Group | RetirementFee | 07/2013 | 2,610 | 0.016 | 39.15 |
| 43 | Northern States Pow M658 | Ruthion Ridge Wind - Group | RetirementFee | 08/2013 | 2,212 | 0.016 | 33.18 |
| 43 | Northern States Pow M658 | Ruthion Ridge Wind - Group | RetirementFee | 09/2013 | 3,631 | 0.016 | 54.47 |
| 43 | Northern States Pow M658 | Ruthion Ridge Wind - Group | RetirementFee | 10/2013 | 3,914 | 0.016 | 58.21 |
| 43 | Northern States Pow M658 | Ruthion Ridge Wind - Group | RetirementFee | 01/2014 | 8,892 | 0.016 | 133.38 |
| 43 | Northern States Pow M658 | Ruthion Ridge Wind - Group | RetirementFee | 02/2014 | 6,128 | 0.016 | 92.92 |

| | | | | | | |
|-----------------------------|---|---------------|---------|--------|-------|--------|
| 43 Northern States Pow M656 | Ruthon Ridge Wind - Group | RetirementFee | 03/2014 | 5,554 | 0.015 | 83.34 |
| 43 Northern States Pow M706 | SAF Hydro, LLC - SAF Hydro | RetirementFee | 08/2013 | 1,627 | 0.015 | 24.41 |
| 43 Northern States Pow M706 | SAF Hydro, LLC - SAF Hydro | RetirementFee | 07/2013 | 3,302 | 0.015 | 49.53 |
| 43 Northern States Pow M706 | SAF Hydro, LLC - SAF Hydro | RetirementFee | 11/2013 | 4,340 | 0.015 | 65.10 |
| 43 Northern States Pow M706 | SAF Hydro, LLC - SAF Hydro | RetirementFee | 10/2013 | 3,694 | 0.015 | 55.41 |
| 43 Northern States Pow M706 | SAF Hydro, LLC - SAF Hydro | RetirementFee | 01/2014 | 3,229 | 0.015 | 48.44 |
| 43 Northern States Pow M706 | SAF Hydro, LLC - SAF Hydro | RetirementFee | 02/2014 | 3,135 | 0.015 | 47.03 |
| 43 Northern States Pow M706 | SAF Hydro, LLC - SAF Hydro | RetirementFee | 03/2014 | 3,788 | 0.015 | 56.82 |
| 43 Northern States Pow M289 | Saxon Falls (Units 1-2) - Saxon Falls | RetirementFee | 05/2013 | 886 | 0.015 | 13.29 |
| 43 Northern States Pow M289 | Saxon Falls (Units 1-2) - Saxon Falls | RetirementFee | 01/2013 | 391 | 0.015 | 5.87 |
| 43 Northern States Pow M289 | Saxon Falls (Units 1-2) - Saxon Falls | RetirementFee | 02/2013 | 290 | 0.015 | 4.34 |
| 43 Northern States Pow M289 | Saxon Falls (Units 1-2) - Saxon Falls | RetirementFee | 03/2013 | 443 | 0.015 | 6.65 |
| 43 Northern States Pow M289 | Saxon Falls (Units 1-2) - Saxon Falls | RetirementFee | 04/2013 | 927 | 0.015 | 13.91 |
| 43 Northern States Pow M289 | Saxon Falls (Units 1-2) - Saxon Falls | RetirementFee | 07/2013 | 862 | 0.015 | 12.93 |
| 43 Northern States Pow M289 | Saxon Falls (Units 1-2) - Saxon Falls | RetirementFee | 06/2013 | 928 | 0.015 | 13.92 |
| 43 Northern States Pow M289 | Saxon Falls (Units 1-2) - Saxon Falls | RetirementFee | 08/2013 | 709 | 0.015 | 10.64 |
| 43 Northern States Pow M289 | Saxon Falls (Units 1-2) - Saxon Falls | RetirementFee | 09/2013 | 589 | 0.015 | 8.84 |
| 43 Northern States Pow M289 | Saxon Falls (Units 1-2) - Saxon Falls | RetirementFee | 10/2013 | 812 | 0.015 | 12.18 |
| 43 Northern States Pow M289 | Saxon Falls (Units 1-2) - Saxon Falls | RetirementFee | 11/2013 | 954 | 0.015 | 14.31 |
| 43 Northern States Pow M289 | Saxon Falls (Units 1-2) - Saxon Falls | RetirementFee | 12/2013 | 835 | 0.015 | 12.53 |
| 43 Northern States Pow M289 | Saxon Falls (Units 1-2) - Saxon Falls | RetirementFee | 01/2014 | 195 | 0.015 | 2.93 |
| 43 Northern States Pow M289 | Saxon Falls (Units 1-2) - Saxon Falls | RetirementFee | 03/2014 | 1,159 | 0.015 | 17.39 |
| 43 Northern States Pow M289 | Saxon Falls (Units 1-2) - Saxon Falls | RetirementFee | 04/2014 | 1,115 | 0.015 | 16.73 |
| 43 Northern States Pow M389 | Shane's Wind Machine - Shane's Wind Machine | RetirementFee | 01/2013 | 881 | 0.015 | 13.22 |
| 43 Northern States Pow M389 | Shane's Wind Machine - Shane's Wind Machine | RetirementFee | 05/2013 | 648 | 0.015 | 9.72 |
| 43 Northern States Pow M389 | Shane's Wind Machine - Shane's Wind Machine | RetirementFee | 06/2013 | 526 | 0.015 | 7.89 |
| 43 Northern States Pow M389 | Shane's Wind Machine - Shane's Wind Machine | RetirementFee | 07/2013 | 417 | 0.015 | 6.26 |
| 43 Northern States Pow M389 | Shane's Wind Machine - Shane's Wind Machine | RetirementFee | 02/2013 | 601 | 0.015 | 9.02 |
| 43 Northern States Pow M389 | Shane's Wind Machine - Shane's Wind Machine | RetirementFee | 03/2013 | 589 | 0.015 | 8.84 |
| 43 Northern States Pow M389 | Shane's Wind Machine - Shane's Wind Machine | RetirementFee | 04/2013 | 688 | 0.015 | 10.32 |
| 43 Northern States Pow M389 | Shane's Wind Machine - Shane's Wind Machine | RetirementFee | 01/2014 | 941 | 0.015 | 14.12 |
| 43 Northern States Pow M389 | Shane's Wind Machine - Shane's Wind Machine | RetirementFee | 08/2013 | 356 | 0.015 | 5.34 |
| 43 Northern States Pow M389 | Shane's Wind Machine - Shane's Wind Machine | RetirementFee | 09/2013 | 595 | 0.015 | 8.93 |
| 43 Northern States Pow M389 | Shane's Wind Machine - Shane's Wind Machine | RetirementFee | 10/2013 | 250 | 0.015 | 3.75 |
| 43 Northern States Pow M389 | Shane's Wind Machine - Shane's Wind Machine | RetirementFee | 02/2014 | 821 | 0.015 | 12.32 |
| 43 Northern States Pow M389 | Shane's Wind Machine - Shane's Wind Machine | RetirementFee | 03/2014 | 794 | 0.015 | 11.91 |
| 43 Northern States Pow M389 | Shane's Wind Machine - Shane's Wind Machine | RetirementFee | 04/2014 | 821 | 0.015 | 12.32 |
| 43 Northern States Pow M364 | South Ridge Power Partners - South Ridge Power Partners | RetirementFee | 01/2013 | 749 | 0.015 | 11.24 |
| 43 Northern States Pow M364 | South Ridge Power Partners - South Ridge Power Partners | RetirementFee | 05/2013 | 874 | 0.015 | 10.11 |
| 43 Northern States Pow M364 | South Ridge Power Partners - South Ridge Power Partners | RetirementFee | 06/2013 | 497 | 0.015 | 7.46 |
| 43 Northern States Pow M364 | South Ridge Power Partners - South Ridge Power Partners | RetirementFee | 07/2013 | 434 | 0.015 | 6.51 |
| 43 Northern States Pow M364 | South Ridge Power Partners - South Ridge Power Partners | RetirementFee | 02/2013 | 565 | 0.015 | 8.48 |
| 43 Northern States Pow M364 | South Ridge Power Partners - South Ridge Power Partners | RetirementFee | 03/2013 | 534 | 0.015 | 8.01 |
| 43 Northern States Pow M364 | South Ridge Power Partners - South Ridge Power Partners | RetirementFee | 04/2013 | 593 | 0.015 | 8.90 |
| 43 Northern States Pow M364 | South Ridge Power Partners - South Ridge Power Partners | RetirementFee | 01/2014 | 953 | 0.015 | 14.30 |
| 43 Northern States Pow M364 | South Ridge Power Partners - South Ridge Power Partners | RetirementFee | 08/2013 | 354 | 0.015 | 5.31 |
| 43 Northern States Pow M364 | South Ridge Power Partners - South Ridge Power Partners | RetirementFee | 09/2013 | 598 | 0.015 | 8.97 |
| 43 Northern States Pow M364 | South Ridge Power Partners - South Ridge Power Partners | RetirementFee | 10/2013 | 404 | 0.015 | 6.06 |
| 43 Northern States Pow M364 | South Ridge Power Partners - South Ridge Power Partners | RetirementFee | 02/2014 | 735 | 0.015 | 11.03 |
| 43 Northern States Pow M364 | South Ridge Power Partners - South Ridge Power Partners | RetirementFee | 03/2014 | 721 | 0.015 | 10.82 |
| 43 Northern States Pow M364 | South Ridge Power Partners - South Ridge Power Partners | RetirementFee | 04/2014 | 763 | 0.015 | 11.45 |
| 43 Northern States Pow M627 | SRMN2010-J-01 - SRMN2010-J-01 | RetirementFee | 02/2013 | 52 | 0.015 | 0.78 |
| 43 Northern States Pow M627 | SRMN2010-J-01 - SRMN2010-J-01 | RetirementFee | 01/2013 | 63 | 0.015 | 0.95 |
| 43 Northern States Pow M627 | SRMN2010-J-01 - SRMN2010-J-01 | RetirementFee | 03/2013 | 73 | 0.015 | 1.10 |
| 43 Northern States Pow M714 | SRMN2011-01 - SRMN2011-01 | RetirementFee | 01/2013 | 33 | 0.015 | 0.50 |
| 43 Northern States Pow M714 | SRMN2011-01 - SRMN2011-01 | RetirementFee | 02/2013 | 34 | 0.015 | 0.51 |
| 43 Northern States Pow M737 | SRMN2011-02 - SRMN2011-02 | RetirementFee | 01/2013 | 46 | 0.015 | 0.69 |
| 43 Northern States Pow M737 | SRMN2011-02 - SRMN2011-02 | RetirementFee | 02/2013 | 38 | 0.015 | 0.57 |
| 43 Northern States Pow M766 | SRMN2012-01 - SRMN2012-01 | RetirementFee | 01/2013 | 35 | 0.015 | 0.53 |
| 43 Northern States Pow M766 | SRMN2012-01 - SRMN2012-01 | RetirementFee | 01/2013 | 3 | 0.015 | 0.05 |
| 43 Northern States Pow M766 | SRMN2012-01 - SRMN2012-01 | RetirementFee | 01/2013 | 29 | 0.015 | 0.44 |
| 43 Northern States Pow M766 | SRMN2012-01 - SRMN2012-01 | RetirementFee | 02/2013 | 3 | 0.015 | 0.05 |
| 43 Northern States Pow M766 | SRMN2012-02 - SRMN2012-02 | RetirementFee | 01/2013 | 55 | 0.015 | 0.83 |
| 43 Northern States Pow M766 | SRMN2012-02 - SRMN2012-02 | RetirementFee | 02/2013 | 47 | 0.015 | 0.71 |
| 43 Northern States Pow M797 | SRMN2012-03 - SRMN2012-03 | RetirementFee | 01/2013 | 52 | 0.015 | 0.78 |
| 43 Northern States Pow M797 | SRMN2012-03 - SRMN2012-03 | RetirementFee | 02/2013 | 42 | 0.015 | 0.63 |
| 43 Northern States Pow M836 | SRMN2012-04 - SRMN2012-04 | RetirementFee | 01/2013 | 3 | 0.015 | 0.05 |
| 43 Northern States Pow M836 | SRMN2012-04 - SRMN2012-04 | RetirementFee | 02/2013 | 3 | 0.015 | 0.05 |
| 43 Northern States Pow M291 | St Anthony (Units 1-5) - St Anthony | RetirementFee | 12/2013 | 1,091 | 0.015 | 16.37 |
| 43 Northern States Pow M291 | St Anthony (Units 1-5) - St Anthony | RetirementFee | 02/2014 | 667 | 0.015 | 10.01 |
| 43 Northern States Pow M291 | St Anthony (Units 1-5) - St Anthony | RetirementFee | 03/2014 | 6,206 | 0.015 | 93.09 |
| 43 Northern States Pow M291 | St Anthony (Units 1-5) - St Anthony | RetirementFee | 04/2014 | 6,237 | 0.015 | 93.56 |
| 43 Northern States Pow M711 | St Croix Falls (Unit 1-8) - St Croix Falls (Unit 1-8) | RetirementFee | 01/2014 | 5,582 | 0.015 | 83.73 |
| 43 Northern States Pow M711 | St Croix Falls (Unit 1-8) - St Croix Falls (Unit 1-8) | RetirementFee | 02/2014 | 4,725 | 0.015 | 70.88 |
| 43 Northern States Pow M711 | St Croix Falls (Unit 1-8) - St Croix Falls (Unit 1-8) | RetirementFee | 03/2014 | 6,242 | 0.015 | 93.63 |
| 43 Northern States Pow M559 | St John's Solar Farm - St John's Solar Farm | RetirementFee | 01/2013 | 25 | 0.015 | 0.38 |
| 43 Northern States Pow M559 | St John's Solar Farm - St John's Solar Farm | RetirementFee | 02/2013 | 21 | 0.015 | 0.32 |
| 43 Northern States Pow M559 | St John's Solar Farm - St John's Solar Farm | RetirementFee | 03/2013 | 56 | 0.015 | 0.84 |
| 43 Northern States Pow M368 | St Olaf College - St Olaf College | RetirementFee | 01/2013 | 364 | 0.015 | 5.46 |
| 43 Northern States Pow M368 | St Olaf College - St Olaf College | RetirementFee | 05/2013 | 259 | 0.015 | 3.89 |
| 43 Northern States Pow M368 | St Olaf College - St Olaf College | RetirementFee | 08/2013 | 144 | 0.015 | 2.16 |
| 43 Northern States Pow M368 | St Olaf College - St Olaf College | RetirementFee | 07/2013 | 144 | 0.015 | 2.16 |
| 43 Northern States Pow M368 | St Olaf College - St Olaf College | RetirementFee | 02/2013 | 237 | 0.015 | 3.56 |
| 43 Northern States Pow M368 | St Olaf College - St Olaf College | RetirementFee | 03/2013 | 259 | 0.015 | 3.89 |
| 43 Northern States Pow M368 | St Olaf College - St Olaf College | RetirementFee | 04/2013 | 336 | 0.015 | 5.04 |
| 43 Northern States Pow M368 | St Olaf College - St Olaf College | RetirementFee | 01/2014 | 414 | 0.015 | 6.21 |
| 43 Northern States Pow M368 | St Olaf College - St Olaf College | RetirementFee | 08/2013 | 131 | 0.015 | 1.97 |
| 43 Northern States Pow M368 | St Olaf College - St Olaf College | RetirementFee | 09/2013 | 453 | 0.015 | 6.80 |
| 43 Northern States Pow M368 | St Olaf College - St Olaf College | RetirementFee | 10/2013 | 69 | 0.015 | 1.04 |
| 43 Northern States Pow M368 | St Olaf College - St Olaf College | RetirementFee | 02/2014 | 317 | 0.015 | 4.76 |
| 43 Northern States Pow M368 | St Olaf College - St Olaf College | RetirementFee | 03/2014 | 355 | 0.015 | 5.33 |
| 43 Northern States Pow M368 | St Olaf College - St Olaf College | RetirementFee | 04/2014 | 389 | 0.015 | 5.84 |
| 43 Northern States Pow M875 | St Paul Cogeneration - St Paul Cogeneration | RetirementFee | 12/2013 | 391 | 0.015 | 5.72 |
| 43 Northern States Pow M875 | St Paul Cogeneration - St Paul Cogeneration | RetirementFee | 01/2014 | 64 | 0.015 | 0.96 |
| 43 Northern States Pow M875 | St Paul Cogeneration - St Paul Cogeneration | RetirementFee | 01/2014 | 13,554 | 0.015 | 203.31 |
| 43 Northern States Pow M875 | St Paul Cogeneration - St Paul Cogeneration | RetirementFee | 02/2014 | 8,823 | 0.015 | 132.35 |
| 43 Northern States Pow M875 | St Paul Cogeneration - St Paul Cogeneration | RetirementFee | 02/2014 | 3,454 | 0.015 | 51.81 |
| 43 Northern States Pow M875 | St Paul Cogeneration - St Paul Cogeneration | RetirementFee | 03/2014 | 13,735 | 0.015 | 206.03 |
| 43 Northern States Pow M292 | Superior Falls (Units 1-2) - Superior Falls | RetirementFee | 05/2013 | 664 | 0.015 | 9.96 |
| 43 Northern States Pow M292 | Superior Falls (Units 1-2) - Superior Falls | RetirementFee | 01/2013 | 405 | 0.015 | 6.08 |
| 43 Northern States Pow M292 | Superior Falls (Units 1-2) - Superior Falls | RetirementFee | 02/2013 | 314 | 0.015 | 4.71 |
| 43 Northern States Pow M292 | Superior Falls (Units 1-2) - Superior Falls | RetirementFee | 03/2013 | 460 | 0.015 | 6.90 |
| 43 Northern States Pow M292 | Superior Falls (Units 1-2) - Superior Falls | RetirementFee | 04/2013 | 986 | 0.015 | 14.79 |
| 43 Northern States Pow M292 | Superior Falls (Units 1-2) - Superior Falls | RetirementFee | 06/2013 | 970 | 0.015 | 14.55 |
| 43 Northern States Pow M292 | Superior Falls (Units 1-2) - Superior Falls | RetirementFee | 07/2013 | 940 | 0.015 | 14.10 |
| 43 Northern States Pow M292 | Superior Falls (Units 1-2) - Superior Falls | RetirementFee | 09/2013 | 251 | 0.015 | 3.77 |
| 43 Northern States Pow M292 | Superior Falls (Units 1-2) - Superior Falls | RetirementFee | 08/2013 | 705 | 0.015 | 10.58 |
| 43 Northern States Pow M292 | Superior Falls (Units 1-2) - Superior Falls | RetirementFee | 12/2013 | 542 | 0.015 | 8.13 |
| 43 Northern States Pow M292 | Superior Falls (Units 1-2) - Superior Falls | RetirementFee | 10/2013 | 238 | 0.015 | 3.57 |
| 43 Northern States Pow M292 | Superior Falls (Units 1-2) - Superior Falls | RetirementFee | 11/2013 | 145 | 0.015 | 2.18 |
| 43 Northern States Pow M396 | Tholen Transmission Inc. (North) - Tholen Transmission Inc. (North) | RetirementFee | 01/2013 | 2,819 | 0.015 | 42.29 |
| 43 Northern States Pow M396 | Tholen Transmission Inc. (North) - Tholen Transmission Inc. (North) | RetirementFee | 12/2013 | 1,352 | 0.015 | 20.43 |
| 43 Northern States Pow M396 | Tholen Transmission Inc. (North) - Tholen Transmission Inc. (North) | RetirementFee | 05/2013 | 2,650 | 0.015 | 39.90 |
| 43 Northern States Pow M396 | Tholen Transmission Inc. (North) - Tholen Transmission Inc. (North) | RetirementFee | 06/2013 | 2,020 | 0.015 | 30.30 |
| 43 Northern States Pow M396 | Tholen Transmission Inc. (North) - Tholen Transmission Inc. (North) | RetirementFee | 02/2013 | 2,103 | 0.015 | 31.55 |
| 43 Northern States Pow M396 | Tholen Transmission Inc. (North) - Tholen Transmission Inc. (North) | RetirementFee | 03/2013 | 2,214 | 0.015 | 33.21 |
| 43 Northern States Pow M396 | Tholen Transmission Inc. (North) - Tholen Transmission Inc. (North) | RetirementFee | 04/2013 | 2,699 | 0.015 | 40.49 |
| 43 Northern States Pow M396 | Tholen Transmission Inc. (North) - Tholen Transmission Inc. (North) | RetirementFee | 07/2013 | 1,593 | 0.015 | 23.90 |
| 43 Northern States Pow M396 | Tholen Transmission Inc. (North) - Tholen Transmission Inc. (North) | RetirementFee | 01/2014 | 3,553 | 0.015 | 53.30 |
| 43 Northern States Pow M396 | Tholen Transmission Inc. (North) - Tholen Transmission Inc. (North) | RetirementFee | 08/2013 | 1,298 | 0.015 | 19.47 |
| 43 Northern States Pow M396 | Tholen Transmission Inc. (North) - Tholen Transmission Inc. (North) | RetirementFee | 09/2013 | 2,198 | 0.015 | 32.97 |
| 43 Northern States Pow M396 | Tholen Transmission Inc. (North) - Tholen Transmission Inc. (North) | RetirementFee | 10/2013 | 1,852 | 0.015 | 27.78 |
| 43 Northern States Pow M396 | Tholen Transmission Inc. (North) - Tholen Transmission Inc. (North) | RetirementFee | 02/2014 | 2,595 | 0.015 | 39.44 |
| 43 Northern States Pow M396 | Tholen Transmission Inc. (North) - Tholen Transmission Inc. (North) | RetirementFee | 03/2014 | 2,837 | 0.015 | 42.56 |
| 43 Northern States Pow M396 | Tholen Transmission Inc. (North) - Tholen Transmission Inc. (North) | RetirementFee | 04/2014 | 2,849 | 0.015 | 42.74 |
| 43 Northern States Pow M397 | Tholen Transmission Inc. (South) - Tholen Transmission Inc. (South) | RetirementFee | 05/2013 | 1,660 | 0.015 | 24.90 |

| | | | | | | | |
|----|--------------------------|---|---------------|---------|-------|-------|-------|
| 43 | Northern States Pow M397 | Tholen Transmission Inc. (South) - Tholen Transmission Inc. (South) | RetirementFee | 06/2013 | 1,246 | 0.015 | 18.66 |
| 43 | Northern States Pow M397 | Tholen Transmission Inc. (South) - Tholen Transmission Inc. (South) | RetirementFee | 01/2013 | 1,719 | 0.015 | 25.79 |
| 43 | Northern States Pow M397 | Tholen Transmission Inc. (South) - Tholen Transmission Inc. (South) | RetirementFee | 02/2013 | 1,327 | 0.015 | 19.91 |
| 43 | Northern States Pow M397 | Tholen Transmission Inc. (South) - Tholen Transmission Inc. (South) | RetirementFee | 03/2013 | 1,381 | 0.015 | 20.72 |
| 43 | Northern States Pow M397 | Tholen Transmission Inc. (South) - Tholen Transmission Inc. (South) | RetirementFee | 04/2013 | 1,662 | 0.015 | 24.93 |
| 43 | Northern States Pow M397 | Tholen Transmission Inc. (South) - Tholen Transmission Inc. (South) | RetirementFee | 07/2013 | 927 | 0.015 | 13.91 |
| 43 | Northern States Pow M397 | Tholen Transmission Inc. (South) - Tholen Transmission Inc. (South) | RetirementFee | 01/2014 | 2,254 | 0.015 | 33.81 |
| 43 | Northern States Pow M397 | Tholen Transmission Inc. (South) - Tholen Transmission Inc. (South) | RetirementFee | 08/2013 | 833 | 0.015 | 12.50 |
| 43 | Northern States Pow M397 | Tholen Transmission Inc. (South) - Tholen Transmission Inc. (South) | RetirementFee | 09/2013 | 1,381 | 0.015 | 20.72 |
| 43 | Northern States Pow M397 | Tholen Transmission Inc. (South) - Tholen Transmission Inc. (South) | RetirementFee | 02/2014 | 1,807 | 0.015 | 27.11 |
| 43 | Northern States Pow M397 | Tholen Transmission Inc. (South) - Tholen Transmission Inc. (South) | RetirementFee | 03/2014 | 1,793 | 0.015 | 26.90 |
| 43 | Northern States Pow M397 | Tholen Transmission Inc. (South) - Tholen Transmission Inc. (South) | RetirementFee | 04/2014 | 1,880 | 0.015 | 28.20 |
| 43 | Northern States Pow M293 | Thornapple (Units 1-2) - Thornapple | RetirementFee | 05/2013 | 595 | 0.015 | 8.93 |
| 43 | Northern States Pow M293 | Thornapple (Units 1-2) - Thornapple | RetirementFee | 01/2013 | 309 | 0.015 | 4.64 |
| 43 | Northern States Pow M293 | Thornapple (Units 1-2) - Thornapple | RetirementFee | 02/2013 | 283 | 0.015 | 4.25 |
| 43 | Northern States Pow M293 | Thornapple (Units 1-2) - Thornapple | RetirementFee | 03/2013 | 369 | 0.015 | 5.54 |
| 43 | Northern States Pow M293 | Thornapple (Units 1-2) - Thornapple | RetirementFee | 04/2013 | 710 | 0.015 | 10.65 |
| 43 | Northern States Pow M293 | Thornapple (Units 1-2) - Thornapple | RetirementFee | 06/2013 | 835 | 0.015 | 12.53 |
| 43 | Northern States Pow M293 | Thornapple (Units 1-2) - Thornapple | RetirementFee | 07/2013 | 690 | 0.015 | 10.35 |
| 43 | Northern States Pow M293 | Thornapple (Units 1-2) - Thornapple | RetirementFee | 09/2013 | 637 | 0.015 | 9.56 |
| 43 | Northern States Pow M293 | Thornapple (Units 1-2) - Thornapple | RetirementFee | 08/2013 | 409 | 0.015 | 6.14 |
| 43 | Northern States Pow M293 | Thornapple (Units 1-2) - Thornapple | RetirementFee | 11/2013 | 853 | 0.015 | 12.80 |
| 43 | Northern States Pow M293 | Thornapple (Units 1-2) - Thornapple | RetirementFee | 10/2013 | 827 | 0.015 | 12.41 |
| 43 | Northern States Pow M293 | Thornapple (Units 1-2) - Thornapple | RetirementFee | 12/2013 | 673 | 0.015 | 10.10 |
| 43 | Northern States Pow M293 | Thornapple (Units 1-2) - Thornapple | RetirementFee | 04/2014 | 657 | 0.015 | 9.86 |
| 43 | Northern States Pow M294 | Treco (Units 1-2) - Treco | RetirementFee | 05/2013 | 761 | 0.015 | 11.42 |
| 43 | Northern States Pow M294 | Treco (Units 1-2) - Treco | RetirementFee | 01/2013 | 344 | 0.015 | 5.16 |
| 43 | Northern States Pow M294 | Treco (Units 1-2) - Treco | RetirementFee | 02/2013 | 332 | 0.015 | 4.98 |
| 43 | Northern States Pow M294 | Treco (Units 1-2) - Treco | RetirementFee | 03/2013 | 390 | 0.015 | 5.85 |
| 43 | Northern States Pow M294 | Treco (Units 1-2) - Treco | RetirementFee | 04/2013 | 619 | 0.015 | 9.29 |
| 43 | Northern States Pow M294 | Treco (Units 1-2) - Treco | RetirementFee | 07/2013 | 523 | 0.015 | 7.85 |
| 43 | Northern States Pow M294 | Treco (Units 1-2) - Treco | RetirementFee | 06/2013 | 789 | 0.015 | 11.84 |
| 43 | Northern States Pow M294 | Treco (Units 1-2) - Treco | RetirementFee | 08/2013 | 434 | 0.015 | 6.51 |
| 43 | Northern States Pow M294 | Treco (Units 1-2) - Treco | RetirementFee | 09/2013 | 454 | 0.015 | 6.81 |
| 43 | Northern States Pow M294 | Treco (Units 1-2) - Treco | RetirementFee | 10/2013 | 479 | 0.015 | 7.19 |
| 43 | Northern States Pow M294 | Treco (Units 1-2) - Treco | RetirementFee | 11/2013 | 453 | 0.015 | 6.80 |
| 43 | Northern States Pow M294 | Treco (Units 1-2) - Treco | RetirementFee | 12/2013 | 437 | 0.015 | 6.56 |
| 43 | Northern States Pow M294 | Treco (Units 1-2) - Treco | RetirementFee | 03/2014 | 49 | 0.015 | 0.74 |
| 43 | Northern States Pow M294 | Treco (Units 1-2) - Treco | RetirementFee | 04/2014 | 830 | 0.015 | 12.45 |
| 43 | Northern States Pow M561 | Uik Wind Farm - Uik Wind Farm | RetirementFee | 01/2013 | 1,380 | 0.015 | 20.70 |
| 43 | Northern States Pow M561 | Uik Wind Farm - Uik Wind Farm | RetirementFee | 12/2013 | 826 | 0.015 | 12.39 |
| 43 | Northern States Pow M561 | Uik Wind Farm - Uik Wind Farm | RetirementFee | 05/2013 | 1,399 | 0.015 | 20.94 |
| 43 | Northern States Pow M561 | Uik Wind Farm - Uik Wind Farm | RetirementFee | 06/2013 | 1,042 | 0.015 | 15.63 |
| 43 | Northern States Pow M561 | Uik Wind Farm - Uik Wind Farm | RetirementFee | 02/2013 | 1,091 | 0.015 | 16.37 |
| 43 | Northern States Pow M561 | Uik Wind Farm - Uik Wind Farm | RetirementFee | 03/2013 | 1,281 | 0.015 | 18.92 |
| 43 | Northern States Pow M561 | Uik Wind Farm - Uik Wind Farm | RetirementFee | 04/2013 | 1,379 | 0.015 | 20.69 |
| 43 | Northern States Pow M561 | Uik Wind Farm - Uik Wind Farm | RetirementFee | 07/2013 | 738 | 0.015 | 11.07 |
| 43 | Northern States Pow M561 | Uik Wind Farm - Uik Wind Farm | RetirementFee | 08/2013 | 617 | 0.015 | 9.26 |
| 43 | Northern States Pow M561 | Uik Wind Farm - Uik Wind Farm | RetirementFee | 09/2013 | 997 | 0.015 | 14.96 |
| 43 | Northern States Pow M561 | Uik Wind Farm - Uik Wind Farm | RetirementFee | 10/2013 | 94 | 0.015 | 1.41 |
| 43 | Northern States Pow M561 | Uik Wind Farm - Uik Wind Farm | RetirementFee | 04/2014 | 1,773 | 0.015 | 26.60 |
| 43 | Northern States Pow M561 | Uik Wind Farm - Uik Wind Farm | RetirementFee | 01/2014 | 1,624 | 0.015 | 24.36 |
| 43 | Northern States Pow M561 | Uik Wind Farm - Uik Wind Farm | RetirementFee | 02/2014 | 1,330 | 0.015 | 19.95 |
| 43 | Northern States Pow M561 | Uik Wind Farm - Uik Wind Farm | RetirementFee | 03/2014 | 1,595 | 0.015 | 23.93 |
| 43 | Northern States Pow M683 | Valley View - Valley View Wind | RetirementFee | 05/2013 | 2,382 | 0.015 | 35.73 |
| 43 | Northern States Pow M683 | Valley View - Valley View Wind | RetirementFee | 01/2013 | 2,883 | 0.015 | 43.25 |
| 43 | Northern States Pow M683 | Valley View - Valley View Wind | RetirementFee | 02/2013 | 1,869 | 0.015 | 28.04 |
| 43 | Northern States Pow M683 | Valley View - Valley View Wind | RetirementFee | 03/2013 | 2,672 | 0.015 | 40.08 |
| 43 | Northern States Pow M683 | Valley View - Valley View Wind | RetirementFee | 04/2013 | 3,117 | 0.015 | 46.78 |
| 43 | Northern States Pow M683 | Valley View - Valley View Wind | RetirementFee | 07/2013 | 1,814 | 0.015 | 27.21 |
| 43 | Northern States Pow M683 | Valley View - Valley View Wind | RetirementFee | 08/2013 | 1,224 | 0.015 | 18.38 |
| 43 | Northern States Pow M683 | Valley View - Valley View Wind | RetirementFee | 09/2013 | 2,522 | 0.015 | 37.83 |
| 43 | Northern States Pow M683 | Valley View - Valley View Wind | RetirementFee | 10/2013 | 2,499 | 0.015 | 37.49 |
| 43 | Northern States Pow M683 | Valley View - Valley View Wind | RetirementFee | 01/2014 | 3,197 | 0.015 | 47.96 |
| 43 | Northern States Pow M683 | Valley View - Valley View Wind | RetirementFee | 02/2014 | 2,545 | 0.015 | 38.18 |
| 43 | Northern States Pow M683 | Valley View - Valley View Wind | RetirementFee | 12/2013 | 1,702 | 0.015 | 25.53 |
| 43 | Northern States Pow M683 | Valley View - Valley View Wind | RetirementFee | 03/2014 | 2,622 | 0.015 | 39.33 |
| 43 | Northern States Pow M453 | Velva Windfarm - Velva Windfarm | RetirementFee | 12/2010 | 1,128 | 0.015 | 16.92 |
| 43 | Northern States Pow M453 | Velva Windfarm - Velva Windfarm | RetirementFee | 05/2013 | 2,805 | 0.015 | 42.08 |
| 43 | Northern States Pow M453 | Velva Windfarm - Velva Windfarm | RetirementFee | 06/2013 | 2,123 | 0.015 | 31.85 |
| 43 | Northern States Pow M453 | Velva Windfarm - Velva Windfarm | RetirementFee | 01/2013 | 3,248 | 0.015 | 48.72 |
| 43 | Northern States Pow M453 | Velva Windfarm - Velva Windfarm | RetirementFee | 02/2013 | 2,166 | 0.015 | 32.19 |
| 43 | Northern States Pow M453 | Velva Windfarm - Velva Windfarm | RetirementFee | 03/2013 | 2,441 | 0.015 | 36.62 |
| 43 | Northern States Pow M453 | Velva Windfarm - Velva Windfarm | RetirementFee | 04/2013 | 2,891 | 0.015 | 44.87 |
| 43 | Northern States Pow M453 | Velva Windfarm - Velva Windfarm | RetirementFee | 07/2013 | 1,437 | 0.015 | 21.56 |
| 43 | Northern States Pow M453 | Velva Windfarm - Velva Windfarm | RetirementFee | 08/2013 | 1,162 | 0.015 | 17.43 |
| 43 | Northern States Pow M453 | Velva Windfarm - Velva Windfarm | RetirementFee | 09/2013 | 1,976 | 0.015 | 29.64 |
| 43 | Northern States Pow M453 | Velva Windfarm - Velva Windfarm | RetirementFee | 10/2013 | 1,184 | 0.015 | 17.76 |
| 43 | Northern States Pow M453 | Velva Windfarm - Velva Windfarm | RetirementFee | 01/2014 | 4,840 | 0.015 | 72.60 |
| 43 | Northern States Pow M453 | Velva Windfarm - Velva Windfarm | RetirementFee | 02/2014 | 3,497 | 0.015 | 52.46 |
| 43 | Northern States Pow M453 | Velva Windfarm - Velva Windfarm | RetirementFee | 03/2014 | 2,834 | 0.015 | 42.51 |
| 43 | Northern States Pow M453 | Velva Windfarm - Velva Windfarm | RetirementFee | 04/2014 | 3,409 | 0.015 | 51.14 |
| 43 | Northern States Pow M395 | West Ridge - West Ridge | RetirementFee | 01/2013 | 468 | 0.015 | 7.02 |
| 43 | Northern States Pow M295 | White River (Units 1-2) - White River | RetirementFee | 05/2013 | 408 | 0.015 | 6.12 |
| 43 | Northern States Pow M295 | White River (Units 1-2) - White River | RetirementFee | 01/2013 | 212 | 0.015 | 3.18 |
| 43 | Northern States Pow M295 | White River (Units 1-2) - White River | RetirementFee | 02/2013 | 200 | 0.015 | 3.00 |
| 43 | Northern States Pow M295 | White River (Units 1-2) - White River | RetirementFee | 03/2013 | 264 | 0.015 | 3.96 |
| 43 | Northern States Pow M295 | White River (Units 1-2) - White River | RetirementFee | 04/2013 | 417 | 0.015 | 6.26 |
| 43 | Northern States Pow M295 | White River (Units 1-2) - White River | RetirementFee | 07/2013 | 231 | 0.015 | 3.47 |
| 43 | Northern States Pow M295 | White River (Units 1-2) - White River | RetirementFee | 06/2013 | 418 | 0.015 | 6.27 |
| 43 | Northern States Pow M295 | White River (Units 1-2) - White River | RetirementFee | 11/2013 | 165 | 0.015 | 1.58 |
| 43 | Northern States Pow M295 | White River (Units 1-2) - White River | RetirementFee | 12/2013 | 281 | 0.015 | 3.92 |
| 43 | Northern States Pow M295 | White River (Units 1-2) - White River | RetirementFee | 11/2013 | 56 | 0.015 | 0.84 |
| 43 | Northern States Pow M295 | White River (Units 1-2) - White River | RetirementFee | 03/2014 | 195 | 0.015 | 2.93 |
| 43 | Northern States Pow M295 | White River (Units 1-2) - White River | RetirementFee | 04/2014 | 562 | 0.015 | 8.43 |
| 43 | Northern States Pow M276 | Wilmarth (Unit 1) - Wilmarth (Unit 1) | RetirementFee | 01/2013 | 106 | 0.015 | 1.59 |
| 43 | Northern States Pow M276 | Wilmarth (Unit 1) - Wilmarth (Unit 1) | RetirementFee | 02/2013 | 5,087 | 0.015 | 76.31 |
| 43 | Northern States Pow M276 | Wilmarth (Unit 1) - Wilmarth (Unit 1) | RetirementFee | 05/2013 | 5,205 | 0.015 | 78.08 |
| 43 | Northern States Pow M276 | Wilmarth (Unit 1) - Wilmarth (Unit 1) | RetirementFee | 06/2013 | 2,877 | 0.015 | 43.16 |
| 43 | Northern States Pow M276 | Wilmarth (Unit 1) - Wilmarth (Unit 1) | RetirementFee | 07/2013 | 5,048 | 0.015 | 75.72 |
| 43 | Northern States Pow M276 | Wilmarth (Unit 1) - Wilmarth (Unit 1) | RetirementFee | 03/2013 | 5,308 | 0.015 | 79.62 |
| 43 | Northern States Pow M276 | Wilmarth (Unit 1) - Wilmarth (Unit 1) | RetirementFee | 04/2013 | 5,051 | 0.015 | 75.77 |
| 43 | Northern States Pow M276 | Wilmarth (Unit 1) - Wilmarth (Unit 1) | RetirementFee | 08/2013 | 5,520 | 0.015 | 82.80 |
| 43 | Northern States Pow M276 | Wilmarth (Unit 1) - Wilmarth (Unit 1) | RetirementFee | 09/2013 | 4,327 | 0.015 | 64.91 |
| 43 | Northern States Pow M276 | Wilmarth (Unit 1) - Wilmarth (Unit 1) | RetirementFee | 10/2013 | 4,616 | 0.015 | 69.24 |
| 43 | Northern States Pow M276 | Wilmarth (Unit 1) - Wilmarth (Unit 1) | RetirementFee | 11/2013 | 4,688 | 0.015 | 70.32 |
| 43 | Northern States Pow M276 | Wilmarth (Unit 1) - Wilmarth (Unit 1) | RetirementFee | 02/2014 | 48 | 0.015 | 0.72 |
| 43 | Northern States Pow M276 | Wilmarth (Unit 1) - Wilmarth (Unit 1) | RetirementFee | 02/2014 | 4,121 | 0.015 | 61.82 |
| 43 | Northern States Pow M276 | Wilmarth (Unit 1) - Wilmarth (Unit 1) | RetirementFee | 03/2014 | 5,531 | 0.015 | 82.97 |
| 43 | Northern States Pow M276 | Wilmarth (Unit 1) - Wilmarth (Unit 1) | RetirementFee | 04/2014 | 5,503 | 0.015 | 82.55 |
| 43 | Northern States Pow M338 | Wilmarth (Unit 2) - Wilmarth (Unit 2) | RetirementFee | 01/2013 | 498 | 0.015 | 7.47 |
| 43 | Northern States Pow M338 | Wilmarth (Unit 2) - Wilmarth (Unit 2) | RetirementFee | 02/2013 | 4,888 | 0.015 | 73.32 |
| 43 | Northern States Pow M338 | Wilmarth (Unit 2) - Wilmarth (Unit 2) | RetirementFee | 05/2013 | 5,247 | 0.015 | 78.71 |
| 43 | Northern States Pow M338 | Wilmarth (Unit 2) - Wilmarth (Unit 2) | RetirementFee | 06/2013 | 4,575 | 0.015 | 68.63 |
| 43 | Northern States Pow M338 | Wilmarth (Unit 2) - Wilmarth (Unit 2) | RetirementFee | 07/2013 | 5,297 | 0.015 | 79.46 |
| 43 | Northern States Pow M338 | Wilmarth (Unit 2) - Wilmarth (Unit 2) | RetirementFee | 03/2013 | 5,614 | 0.015 | 84.21 |
| 43 | Northern States Pow M338 | Wilmarth (Unit 2) - Wilmarth (Unit 2) | RetirementFee | 04/2013 | 5,011 | 0.015 | 75.17 |
| 43 | Northern States Pow M338 | Wilmarth (Unit 2) - Wilmarth (Unit 2) | RetirementFee | 08/2013 | 4,553 | 0.015 | 68.30 |
| 43 | Northern States Pow M338 | Wilmarth (Unit 2) - Wilmarth (Unit 2) | RetirementFee | 09/2013 | 4,919 | 0.015 | 73.79 |
| 43 | Northern States Pow M338 | Wilmarth (Unit 2) - Wilmarth (Unit 2) | RetirementFee | 10/2013 | 4,580 | 0.015 | 68.70 |
| 43 | Northern States Pow M338 | Wilmarth (Unit 2) - Wilmarth (Unit 2) | RetirementFee | 02/2014 | 3,081 | 0.015 | 46.22 |
| 43 | Northern States Pow M338 | Wilmarth (Unit 2) - Wilmarth (Unit 2) | RetirementFee | 03/2014 | 3,955 | 0.015 | 59.33 |
| 43 | Northern States Pow M338 | Wilmarth (Unit 2) - Wilmarth (Unit 2) | RetirementFee | 04/2014 | 5,245 | 0.015 | 77.38 |
| 43 | Northern States Pow M338 | Wilmarth (Unit 2) - Wilmarth (Unit 2) | RetirementFee | 04/2014 | 5,245 | 0.015 | 78.68 |
| 43 | Northern States Pow M638 | Wind Power Partners - Wind Power Partners | RetirementFee | 01/2013 | 5,609 | 0.015 | 84.14 |
| 43 | Northern States Pow M638 | Wind Power Partners - Wind Power Partners | RetirementFee | 05/2013 | 5,605 | 0.015 | 84.08 |

| | | | | | | |
|-----------------------------|---|---------------|---------|-----------|-------|-----------|
| 43 Northern States Pow M638 | Wind Power Partners - Wind Power Partners | RetirementFee | 06/2013 | 3,766 | 0.015 | 56.90 |
| 43 Northern States Pow M638 | Wind Power Partners - Wind Power Partners | RetirementFee | 02/2013 | 4,152 | 0.015 | 62.28 |
| 43 Northern States Pow M638 | Wind Power Partners - Wind Power Partners | RetirementFee | 03/2013 | 4,331 | 0.015 | 64.97 |
| 43 Northern States Pow M638 | Wind Power Partners - Wind Power Partners | RetirementFee | 04/2013 | 6,079 | 0.015 | 91.19 |
| 43 Northern States Pow M638 | Wind Power Partners - Wind Power Partners | RetirementFee | 07/2013 | 1,918 | 0.015 | 28.77 |
| 43 Northern States Pow M638 | Wind Power Partners - Wind Power Partners | RetirementFee | 08/2013 | 2,334 | 0.015 | 35.01 |
| 43 Northern States Pow M638 | Wind Power Partners - Wind Power Partners | RetirementFee | 09/2013 | 3,894 | 0.015 | 58.41 |
| 43 Northern States Pow M638 | Wind Power Partners - Wind Power Partners | RetirementFee | 07/2013 | 906 | 0.015 | 13.59 |
| 43 Northern States Pow M638 | Wind Power Partners - Wind Power Partners | RetirementFee | 10/2013 | 2,904 | 0.015 | 43.56 |
| 43 Northern States Pow M638 | Wind Power Partners - Wind Power Partners | RetirementFee | 04/2014 | 7,083 | 0.015 | 106.26 |
| 43 Northern States Pow M638 | Wind Power Partners - Wind Power Partners | RetirementFee | 02/2014 | 6,217 | 0.015 | 93.26 |
| 43 Northern States Pow M638 | Wind Power Partners - Wind Power Partners | RetirementFee | 01/2014 | 6,433 | 0.015 | 96.50 |
| 43 Northern States Pow M638 | Wind Power Partners - Wind Power Partners | RetirementFee | 03/2014 | 6,827 | 0.015 | 102.41 |
| 43 Northern States Pow M365 | Windvest Power Partners - Windvest Power Partners | RetirementFee | 05/2013 | 671 | 0.015 | 10.07 |
| 43 Northern States Pow M365 | Windvest Power Partners - Windvest Power Partners | RetirementFee | 06/2013 | 476 | 0.015 | 7.14 |
| 43 Northern States Pow M365 | Windvest Power Partners - Windvest Power Partners | RetirementFee | 07/2013 | 433 | 0.015 | 6.50 |
| 43 Northern States Pow M365 | Windvest Power Partners - Windvest Power Partners | RetirementFee | 01/2013 | 722 | 0.015 | 10.83 |
| 43 Northern States Pow M365 | Windvest Power Partners - Windvest Power Partners | RetirementFee | 02/2013 | 408 | 0.015 | 6.12 |
| 43 Northern States Pow M365 | Windvest Power Partners - Windvest Power Partners | RetirementFee | 03/2013 | 496 | 0.015 | 7.44 |
| 43 Northern States Pow M365 | Windvest Power Partners - Windvest Power Partners | RetirementFee | 04/2013 | 615 | 0.015 | 9.23 |
| 43 Northern States Pow M365 | Windvest Power Partners - Windvest Power Partners | RetirementFee | 01/2014 | 942 | 0.015 | 14.13 |
| 43 Northern States Pow M365 | Windvest Power Partners - Windvest Power Partners | RetirementFee | 08/2013 | 336 | 0.015 | 5.04 |
| 43 Northern States Pow M365 | Windvest Power Partners - Windvest Power Partners | RetirementFee | 09/2013 | 230 | 0.015 | 3.45 |
| 43 Northern States Pow M365 | Windvest Power Partners - Windvest Power Partners | RetirementFee | 10/2013 | 503 | 0.015 | 7.55 |
| 43 Northern States Pow M365 | Windvest Power Partners - Windvest Power Partners | RetirementFee | 02/2014 | 719 | 0.015 | 10.79 |
| 43 Northern States Pow M365 | Windvest Power Partners - Windvest Power Partners | RetirementFee | 03/2014 | 699 | 0.015 | 10.49 |
| 43 Northern States Pow M365 | Windvest Power Partners - Windvest Power Partners | RetirementFee | 04/2014 | 477 | 0.015 | 7.16 |
| 43 Northern States Pow M721 | Winona County Wind - Winona County Wind | RetirementFee | 05/2013 | 286 | 0.015 | 4.29 |
| 43 Northern States Pow M721 | Winona County Wind - Winona County Wind | RetirementFee | 06/2013 | 144 | 0.015 | 2.16 |
| 43 Northern States Pow M721 | Winona County Wind - Winona County Wind | RetirementFee | 01/2013 | 182 | 0.015 | 2.73 |
| 43 Northern States Pow M721 | Winona County Wind - Winona County Wind | RetirementFee | 02/2013 | 181 | 0.015 | 2.72 |
| 43 Northern States Pow M721 | Winona County Wind - Winona County Wind | RetirementFee | 03/2013 | 174 | 0.015 | 2.61 |
| 43 Northern States Pow M721 | Winona County Wind - Winona County Wind | RetirementFee | 04/2013 | 302 | 0.015 | 4.53 |
| 43 Northern States Pow M721 | Winona County Wind - Winona County Wind | RetirementFee | 07/2013 | 116 | 0.015 | 1.74 |
| 43 Northern States Pow M721 | Winona County Wind - Winona County Wind | RetirementFee | 08/2013 | 99 | 0.015 | 1.49 |
| 43 Northern States Pow M721 | Winona County Wind - Winona County Wind | RetirementFee | 09/2013 | 14 | 0.015 | 0.21 |
| 43 Northern States Pow M721 | Winona County Wind - Winona County Wind | RetirementFee | 01/2014 | 39 | 0.015 | 0.59 |
| 43 Northern States Pow M721 | Winona County Wind - Winona County Wind | RetirementFee | 02/2014 | 32 | 0.015 | 0.48 |
| 43 Northern States Pow M721 | Winona County Wind - Winona County Wind | RetirementFee | 03/2014 | 136 | 0.015 | 2.04 |
| 43 Northern States Pow M712 | Wissota (Unit 1-3) - Wissota (Unit 1-3) | RetirementFee | 05/2013 | 7,260 | 0.015 | 108.90 |
| 43 Northern States Pow M712 | Wissota (Unit 1-3) - Wissota (Unit 1-3) | RetirementFee | 01/2013 | 3,353 | 0.015 | 50.28 |
| 43 Northern States Pow M712 | Wissota (Unit 1-3) - Wissota (Unit 1-3) | RetirementFee | 02/2013 | 3,085 | 0.015 | 46.28 |
| 43 Northern States Pow M712 | Wissota (Unit 1-3) - Wissota (Unit 1-3) | RetirementFee | 03/2013 | 3,010 | 0.015 | 45.15 |
| 43 Northern States Pow M712 | Wissota (Unit 1-3) - Wissota (Unit 1-3) | RetirementFee | 04/2013 | 6,783 | 0.015 | 101.75 |
| 43 Northern States Pow M712 | Wissota (Unit 1-3) - Wissota (Unit 1-3) | RetirementFee | 06/2013 | 7,213 | 0.015 | 108.20 |
| 43 Northern States Pow M712 | Wissota (Unit 1-3) - Wissota (Unit 1-3) | RetirementFee | 12/2013 | 2,911 | 0.015 | 43.67 |
| 43 Northern States Pow M712 | Wissota (Unit 1-3) - Wissota (Unit 1-3) | RetirementFee | 07/2013 | 3,620 | 0.015 | 54.30 |
| 43 Northern States Pow M712 | Wissota (Unit 1-3) - Wissota (Unit 1-3) | RetirementFee | 08/2013 | 4,359 | 0.015 | 65.39 |
| 43 Northern States Pow M712 | Wissota (Unit 1-3) - Wissota (Unit 1-3) | RetirementFee | 09/2013 | 3,640 | 0.015 | 54.60 |
| 43 Northern States Pow M712 | Wissota (Unit 1-3) - Wissota (Unit 1-3) | RetirementFee | 10/2013 | 3,665 | 0.015 | 54.98 |
| 43 Northern States Pow M712 | Wissota (Unit 1-3) - Wissota (Unit 1-3) | RetirementFee | 11/2013 | 4,510 | 0.015 | 67.65 |
| 43 Northern States Pow M713 | Wissota (Unit 4-6) - Wissota (Unit 4-6) | RetirementFee | 05/2013 | 11,268 | 0.015 | 169.02 |
| 43 Northern States Pow M713 | Wissota (Unit 4-6) - Wissota (Unit 4-6) | RetirementFee | 01/2013 | 56 | 0.015 | 0.84 |
| 43 Northern States Pow M713 | Wissota (Unit 4-6) - Wissota (Unit 4-6) | RetirementFee | 02/2013 | 184 | 0.015 | 2.76 |
| 43 Northern States Pow M713 | Wissota (Unit 4-6) - Wissota (Unit 4-6) | RetirementFee | 03/2013 | 1,132 | 0.015 | 16.98 |
| 43 Northern States Pow M713 | Wissota (Unit 4-6) - Wissota (Unit 4-6) | RetirementFee | 04/2013 | 10,394 | 0.015 | 155.91 |
| 43 Northern States Pow M713 | Wissota (Unit 4-6) - Wissota (Unit 4-6) | RetirementFee | 06/2013 | 10,306 | 0.015 | 154.59 |
| 43 Northern States Pow M713 | Wissota (Unit 4-6) - Wissota (Unit 4-6) | RetirementFee | 12/2013 | 3,320 | 0.015 | 49.80 |
| 43 Northern States Pow M713 | Wissota (Unit 4-6) - Wissota (Unit 4-6) | RetirementFee | 07/2013 | 4,181 | 0.015 | 62.72 |
| 43 Northern States Pow M713 | Wissota (Unit 4-6) - Wissota (Unit 4-6) | RetirementFee | 08/2013 | 2,316 | 0.015 | 34.74 |
| 43 Northern States Pow M713 | Wissota (Unit 4-6) - Wissota (Unit 4-6) | RetirementFee | 09/2013 | 1,813 | 0.015 | 27.20 |
| 43 Northern States Pow M713 | Wissota (Unit 4-6) - Wissota (Unit 4-6) | RetirementFee | 10/2013 | 6,766 | 0.015 | 101.49 |
| 43 Northern States Pow M713 | Wissota (Unit 4-6) - Wissota (Unit 4-6) | RetirementFee | 11/2013 | 5,008 | 0.015 | 75.12 |
| 43 Northern States Pow M625 | WM Renewable Energov - Burnsville - WM Renewable Energov - Burn | RetirementFee | 01/2013 | 2,840 | 0.015 | 42.60 |
| 43 Northern States Pow M625 | WM Renewable Energov - Burnsville - WM Renewable Energov - Burn | RetirementFee | 05/2013 | 3,253 | 0.015 | 48.80 |
| 43 Northern States Pow M625 | WM Renewable Energov - Burnsville - WM Renewable Energov - Burn | RetirementFee | 06/2013 | 3,172 | 0.015 | 47.58 |
| 43 Northern States Pow M625 | WM Renewable Energov - Burnsville - WM Renewable Energov - Burn | RetirementFee | 02/2013 | 2,868 | 0.015 | 43.02 |
| 43 Northern States Pow M625 | WM Renewable Energov - Burnsville - WM Renewable Energov - Burn | RetirementFee | 03/2013 | 3,248 | 0.015 | 48.72 |
| 43 Northern States Pow M625 | WM Renewable Energov - Burnsville - WM Renewable Energov - Burn | RetirementFee | 04/2013 | 162 | 0.015 | 2.43 |
| 43 Northern States Pow M625 | WM Renewable Energov - Burnsville - WM Renewable Energov - Burn | RetirementFee | 07/2013 | 3,131 | 0.015 | 46.97 |
| 43 Northern States Pow M625 | WM Renewable Energov - Burnsville - WM Renewable Energov - Burn | RetirementFee | 08/2013 | 2,988 | 0.015 | 44.94 |
| 43 Northern States Pow M625 | WM Renewable Energov - Burnsville - WM Renewable Energov - Burn | RetirementFee | 09/2013 | 2,881 | 0.015 | 43.22 |
| 43 Northern States Pow M625 | WM Renewable Energov - Burnsville - WM Renewable Energov - Burn | RetirementFee | 10/2013 | 2,407 | 0.015 | 36.11 |
| 43 Northern States Pow M625 | WM Renewable Energov - Burnsville - WM Renewable Energov - Burn | RetirementFee | 04/2014 | 2,741 | 0.015 | 41.12 |
| 43 Northern States Pow M625 | WM Renewable Energov - Burnsville - WM Renewable Energov - Burn | RetirementFee | 03/2014 | 3,012 | 0.015 | 45.18 |
| 43 Northern States Pow M626 | Woodstock Municipal Wind - Woodstock Municipal Wind | RetirementFee | 01/2013 | 207 | 0.015 | 3.11 |
| 43 Northern States Pow M626 | Woodstock Municipal Wind - Woodstock Municipal Wind | RetirementFee | 12/2010 | 12 | 0.015 | 0.18 |
| 43 Northern States Pow M626 | Woodstock Municipal Wind - Woodstock Municipal Wind | RetirementFee | 05/2013 | 230 | 0.015 | 3.45 |
| 43 Northern States Pow M626 | Woodstock Municipal Wind - Woodstock Municipal Wind | RetirementFee | 06/2013 | 181 | 0.015 | 2.72 |
| 43 Northern States Pow M626 | Woodstock Municipal Wind - Woodstock Municipal Wind | RetirementFee | 02/2013 | 120 | 0.015 | 1.80 |
| 43 Northern States Pow M626 | Woodstock Municipal Wind - Woodstock Municipal Wind | RetirementFee | 03/2013 | 137 | 0.015 | 2.06 |
| 43 Northern States Pow M626 | Woodstock Municipal Wind - Woodstock Municipal Wind | RetirementFee | 04/2013 | 248 | 0.015 | 3.72 |
| 43 Northern States Pow M626 | Woodstock Municipal Wind - Woodstock Municipal Wind | RetirementFee | 07/2013 | 131 | 0.015 | 1.97 |
| 43 Northern States Pow M626 | Woodstock Municipal Wind - Woodstock Municipal Wind | RetirementFee | 08/2013 | 104 | 0.015 | 1.56 |
| 43 Northern States Pow M626 | Woodstock Municipal Wind - Woodstock Municipal Wind | RetirementFee | 09/2013 | 174 | 0.015 | 2.61 |
| 43 Northern States Pow M626 | Woodstock Municipal Wind - Woodstock Municipal Wind | RetirementFee | 10/2013 | 45 | 0.015 | 0.68 |
| 43 Northern States Pow M626 | Woodstock Municipal Wind - Woodstock Municipal Wind | RetirementFee | 04/2014 | 214 | 0.015 | 3.21 |
| 43 Northern States Pow M626 | Woodstock Municipal Wind - Woodstock Municipal Wind | RetirementFee | 01/2014 | 350 | 0.015 | 5.25 |
| 43 Northern States Pow M626 | Woodstock Municipal Wind - Woodstock Municipal Wind | RetirementFee | 02/2014 | 272 | 0.015 | 4.08 |
| 43 Northern States Pow M626 | Woodstock Municipal Wind - Woodstock Municipal Wind | RetirementFee | 03/2014 | 229 | 0.015 | 3.44 |
| 43 Northern States Pow M802 | Zephyr Wind, LLC (CWS) - Zephyr Wind (2) | RetirementFee | 04/2013 | 4,470 | 0.015 | 67.05 |
| 43 Northern States Pow M802 | Zephyr Wind, LLC (CWS) - Zephyr Wind (2) | RetirementFee | 05/2013 | 5,342 | 0.015 | 80.13 |
| 43 Northern States Pow M802 | Zephyr Wind, LLC (CWS) - Zephyr Wind (2) | RetirementFee | 06/2013 | 3,987 | 0.015 | 59.81 |
| 43 Northern States Pow M802 | Zephyr Wind, LLC (CWS) - Zephyr Wind (2) | RetirementFee | 01/2013 | 4,680 | 0.015 | 70.20 |
| 43 Northern States Pow M802 | Zephyr Wind, LLC (CWS) - Zephyr Wind (2) | RetirementFee | 02/2013 | 4,441 | 0.015 | 66.62 |
| 43 Northern States Pow M802 | Zephyr Wind, LLC (CWS) - Zephyr Wind (2) | RetirementFee | 03/2013 | 4,662 | 0.015 | 69.93 |
| 43 Northern States Pow M802 | Zephyr Wind, LLC (CWS) - Zephyr Wind (2) | RetirementFee | 12/2013 | 4,020 | 0.015 | 60.30 |
| 43 Northern States Pow M802 | Zephyr Wind, LLC (CWS) - Zephyr Wind (2) | RetirementFee | 07/2013 | 3,347 | 0.015 | 50.21 |
| 43 Northern States Pow M802 | Zephyr Wind, LLC (CWS) - Zephyr Wind (2) | RetirementFee | 08/2013 | 2,831 | 0.015 | 42.47 |
| 43 Northern States Pow M802 | Zephyr Wind, LLC (CWS) - Zephyr Wind (2) | RetirementFee | 01/2014 | 4,493 | 0.015 | 67.40 |
| 43 Northern States Pow M802 | Zephyr Wind, LLC (CWS) - Zephyr Wind (2) | RetirementFee | 02/2014 | 4,323 | 0.015 | 64.85 |
| 43 Northern States Pow M792 | Zephyr Wind, LLC (CWS) - Zephyr Wind (1) | RetirementFee | 03/2014 | 4,857 | 0.015 | 72.86 |
| 43 Northern States Pow M792 | Zephyr Wind, LLC (CWS) - Zephyr Wind (1) | RetirementFee | 01/2013 | 4,330 | 0.015 | 64.95 |
| 43 Northern States Pow M792 | Zephyr Wind, LLC (CWS) - Zephyr Wind (1) | RetirementFee | 04/2013 | 5,895 | 0.015 | 88.43 |
| 43 Northern States Pow M792 | Zephyr Wind, LLC (CWS) - Zephyr Wind (1) | RetirementFee | 05/2013 | 2,998 | 0.015 | 44.97 |
| 43 Northern States Pow M792 | Zephyr Wind, LLC (CWS) - Zephyr Wind (1) | RetirementFee | 06/2013 | 4,660 | 0.015 | 69.90 |
| 43 Northern States Pow M792 | Zephyr Wind, LLC (CWS) - Zephyr Wind (1) | RetirementFee | 02/2013 | 5,306 | 0.015 | 79.59 |
| 43 Northern States Pow M792 | Zephyr Wind, LLC (CWS) - Zephyr Wind (1) | RetirementFee | 03/2013 | 5,251 | 0.015 | 78.77 |
| 43 Northern States Pow M792 | Zephyr Wind, LLC (CWS) - Zephyr Wind (1) | RetirementFee | 05/2013 | 2,849 | 0.015 | 42.74 |
| 43 Northern States Pow M792 | Zephyr Wind, LLC (CWS) - Zephyr Wind (1) | RetirementFee | 07/2013 | 3,788 | 0.015 | 56.82 |
| 43 Northern States Pow M792 | Zephyr Wind, LLC (CWS) - Zephyr Wind (1) | RetirementFee | 08/2013 | 3,241 | 0.015 | 48.62 |
| 43 Northern States Pow M792 | Zephyr Wind, LLC (CWS) - Zephyr Wind (1) | RetirementFee | 01/2014 | 6,047 | 0.015 | 90.71 |
| 43 Northern States Pow M792 | Zephyr Wind, LLC (CWS) - Zephyr Wind (1) | RetirementFee | 12/2013 | 3,538 | 0.015 | 53.07 |
| 43 Northern States Pow M792 | Zephyr Wind, LLC (CWS) - Zephyr Wind (1) | RetirementFee | 02/2014 | 5,689 | 0.015 | 85.34 |
| 43 Northern States Pow M792 | Zephyr Wind, LLC (CWS) - Zephyr Wind (1) | RetirementFee | 03/2014 | 5,492 | 0.015 | 82.38 |
| Total Retirement Fee | | | | 5,533,458 | | 83,001.87 |
| Grand Total | | | | | | 88,442.11 |

PUBLIC DOCUMENT
TRADE SECRET DATA EXCISED
TRADE SECRET IN ITS ENTIRETY

Docket No. E002/M-15____
Approval to Share REC Proceeds
Attachment B

Attachment B has been redacted in its entirety

CERTIFICATE OF SERVICE

I, Lynnette Sweet, hereby certify that I have this day served copies of the foregoing document on the attached list of persons.

xx by depositing a true and correct copy thereof, properly enveloped with postage paid in the United States mail at Minneapolis, Minnesota;

xx by electronic filing.

DOCKET No.: U-12000
MISCELLANEOUS ELECTRIC SERVICE LIST

Dated this 28th day of May 2015

/s/

Lynnette Sweet

| First Name | Last Name | Email | Company Name | Address | Delivery Method | View Trade Secret | Service List Name |
|-------------|-----------|---|---------------------------------------|---|----------------------------|-------------------|--|
| Christopher | Anderson | canderson@allete.com | Minnesota Power | 30 W Superior St Duluth, MN 558022191 | Electronic Service | No | GEN_SL_Northern States Power Company dba Xcel Energy-Elec_Xcel Miscl Electric |
| Julia | Anderson | Julia.Anderson@ag.state.mn.us | Office of the Attorney General-DOC | 1800 BRM Tower 445 Minnesota St St. Paul, MN 551012134 | Electronic Service | No | GEN_SL_Northern States Power Company dba Xcel Energy-Elec_Xcel Miscl Electric |
| James J. | Bertrand | james.bertrand@leonard.com | Leonard Street & Deinard | 150 South Fifth Street, Suite 2300 Minneapolis, MN 55402 | Electronic Service | No | GEN_SL_Northern States Power Company dba Xcel Energy-Elec_Xcel Miscl Electric |
| Michael | Bradley | mike.bradley@lawmoss.com | Moss & Barnett | 150 S. 5th Street, #1200 Minneapolis, MN 55402 | Electronic Service | No | GEN_SL_Northern States Power Company dba Xcel Energy-Elec_Xcel Miscl Electric |
| Jeffrey A. | Daugherty | jeffrey.daugherty@centerpointenergy.com | CenterPoint Energy | 800 LaSalle Ave Minneapolis, MN 55402 | Electronic Service | No | GEN_SL_Northern States Power Company dba Xcel Energy-Elec_Xcel Miscl Electric |
| Ian | Dobson | ian.dobson@ag.state.mn.us | Office of the Attorney General-RUD | Antitrust and Utilities Division 445 Minnesota Street, BRM Tower St. Paul, MN 55101 | Electronic Service 1400 | No | GEN_SL_Northern States Power Company dba Xcel Energy-Elec_Xcel Miscl Electric |
| Sharon | Ferguson | sharon.ferguson@state.mn.us | Department of Commerce | 85 7th Place E Ste 500 Saint Paul, MN 551012198 | Electronic Service | No | GEN_SL_Northern States Power Company dba Xcel Energy-Elec_Xcel Miscl Electric |
| Michael | Hoppe | il23@mtn.org | Local Union 23, I.B.E.W. | 932 Payne Avenue St. Paul, MN 55130 | Electronic Service | No | GEN_SL_Northern States Power Company dba Xcel Energy-Elec_Xcel Miscl Electric |
| Alan | Jenkins | aj@jenkinsattlaw.com | Jenkins at Law | 2265 Roswell Road Suite 100 Marietta, GA 30062 | Electronic Service | No | GEN_SL_Northern States Power Company dba Xcel Energy-Elec_Xcel Miscl Electric |
| Richard | Johnson | Rick.Johnson@lawmoss.com | Moss & Barnett | 150 S. 5th Street Suite 1200 Minneapolis, MN 55402 | Electronic Service | No | GEN_SL_Northern States Power Company dba Xcel Energy-Elec_Xcel Miscl Electric |

| First Name | Last Name | Email | Company Name | Address | Delivery Method | View Trade Secret | Service List Name |
|------------|-----------|-----------------------------------|---------------------------------------|--|--------------------|-------------------|---|
| Mark J. | Kaufman | mkaufman@ibewlocal949.org | IBEW Local Union 949 | 12908 Nicollet Avenue South Burnsville, MN 55337 | Electronic Service | No | GEN_SL_Northern States Power Company dba Xcel Energy-Elec_Xcel Misc Electric |
| Thomas G. | Koehler | TGK@IBEW160.org | Local Union #160, IBEW | 2909 Anthony Ln St Anthony Village, MN 55418-3238 | Electronic Service | No | GEN_SL_Northern States Power Company dba Xcel Energy-Elec_Xcel Misc Electric |
| Michael | Krikava | mkrikava@briggs.com | Briggs And Morgan, P.A. | 2200 IDS Center 80 S 8th St Minneapolis, MN 55402 | Electronic Service | No | GEN_SL_Northern States Power Company dba Xcel Energy-Elec_Xcel Misc Electric |
| Douglas | Larson | dlarson@dakotaelectric.com | Dakota Electric Association | 4300 220th St W Farmington, MN 55024 | Electronic Service | No | GEN_SL_Northern States Power Company dba Xcel Energy-Elec_Xcel Misc Electric |
| John | Lindell | agorud.ecf@ag.state.mn.us | Office of the Attorney General-RUD | 1400 BRM Tower 445 Minnesota St St. Paul, MN 551012130 | Electronic Service | No | GEN_SL_Northern States Power Company dba Xcel Energy-Elec_Xcel Misc Electric |
| Pam | Marshall | pam@energycents.org | Energy CENTS Coalition | 823 7th St E St. Paul, MN 55106 | Electronic Service | No | GEN_SL_Northern States Power Company dba Xcel Energy-Elec_Xcel Misc Electric |
| Andrew | Moratzka | apmoratzka@stoel.com | Stoel Rives LLP | 33 South Sixth Street Suite 4200 Minneapolis, MN 55402 | Electronic Service | No | GEN_SL_Northern States Power Company dba Xcel Energy-Elec_Xcel Misc Electric |
| David W. | Niles | david.niles@avantenergy.com | Minnesota Municipal Power Agency | Suite 300 200 South Sixth Street Minneapolis, MN 55402 | Electronic Service | No | GEN_SL_Northern States Power Company dba Xcel Energy-Elec_Xcel Misc Electric |
| Regulatory | Records | Regulatory.Records@xcelenergy.com | Xcel Energy | 414 Nicollet Mall FL 7 Minneapolis, MN 554011993 | Electronic Service | No | GEN_SL_Northern States Power Company dba Xcel Energy-Elec_Xcel Misc Electric |
| Richard | Savelkoul | rsavelkoul@martinsquires.com | Martin & Squires, P.A. | 332 Minnesota Street Ste W2750 St. Paul, MN 55101 | Electronic Service | No | GEN_SL_Northern States Power Company dba Xcel Energy-Elec_Xcel Misc Electric |

| First Name | Last Name | Email | Company Name | Address | Delivery Method | View Trade Secret | Service List Name |
|------------|---------------|------------------------------|--------------------------------|--|--------------------|-------------------|--|
| Ken | Smith | ken.smith@districtenergy.com | District Energy St. Paul Inc. | 76 W Kellogg Blvd St. Paul, MN 55102 | Electronic Service | No | GEN_SL_Northern States Power Company dba Xcel Energy-Elec_Xcel Miscl Electric |
| Ron | Spangler, Jr. | rlspangler@otpc.com | Otter Tail Power Company | 215 So. Cascade St. PO Box 496 Fergus Falls, MN 565380496 | Electronic Service | No | GEN_SL_Northern States Power Company dba Xcel Energy-Elec_Xcel Miscl Electric |
| Byron E. | Starns | byron.starns@leonard.com | Leonard Street and Deinard | 150 South 5th Street Suite 2300 Minneapolis, MN 55402 | Electronic Service | No | GEN_SL_Northern States Power Company dba Xcel Energy-Elec_Xcel Miscl Electric |
| James M. | Strommen | jstrommen@kennedy-graven.com | Kennedy & Graven, Chartered | 470 U.S. Bank Plaza 200 South Sixth Street Minneapolis, MN 55402 | Electronic Service | No | GEN_SL_Northern States Power Company dba Xcel Energy-Elec_Xcel Miscl Electric |
| Eric | Swanson | eswanson@winthrop.com | Winthrop Weinstine | 225 S 6th St Ste 3500 Capella Tower Minneapolis, MN 554024629 | Electronic Service | No | GEN_SL_Northern States Power Company dba Xcel Energy-Elec_Xcel Miscl Electric |
| Lisa | Veith | lisa.veith@ci.stpaul.mn.us | City of St. Paul | 400 City Hall and Courthouse 15 West Kellogg Blvd. St. Paul, MN 55102 | Electronic Service | No | GEN_SL_Northern States Power Company dba Xcel Energy-Elec_Xcel Miscl Electric |
| Daniel P | Wolf | dan.wolf@state.mn.us | Public Utilities Commission | 121 7th Place East Suite 350 St. Paul, MN 551012147 | Electronic Service | No | GEN_SL_Northern States Power Company dba Xcel Energy-Elec_Xcel Miscl Electric |