

MAP 12 - UNIQUE NATURAL FEATURES
 WALLEYE WIND PROJECT
 WALLEYE WIND, LLC
 ROCK COUNTY, MINNESOTA
 DATE: 6/29/2020
 Sources: MNDNR, 2019; ECT, 2020.

- | | | | | |
|---|---|--|---|--|
| <ul style="list-style-type: none"> Proposed Turbine (06/03/2020) Proposed MET Tower Project Boundary (±31,095 Ac.) Map Page MBS Railroad ROW Prairies | <ul style="list-style-type: none"> Collection Corridors Crane Paths Access Roads O&M And Substation Proposed Laydown Yard | <ul style="list-style-type: none"> Cemetery NRHP-listed Resource Eagle Nest Status 2018/Active 2020 Alternate 2020 | <ul style="list-style-type: none"> DNR Native Plant Communities Upland Prairie System Wet Meadow/Carr System MBS Biodiversity Significance Moderate Below | <ul style="list-style-type: none"> Interstates US Highways State Highways State Boundary |
|---|---|--|---|--|

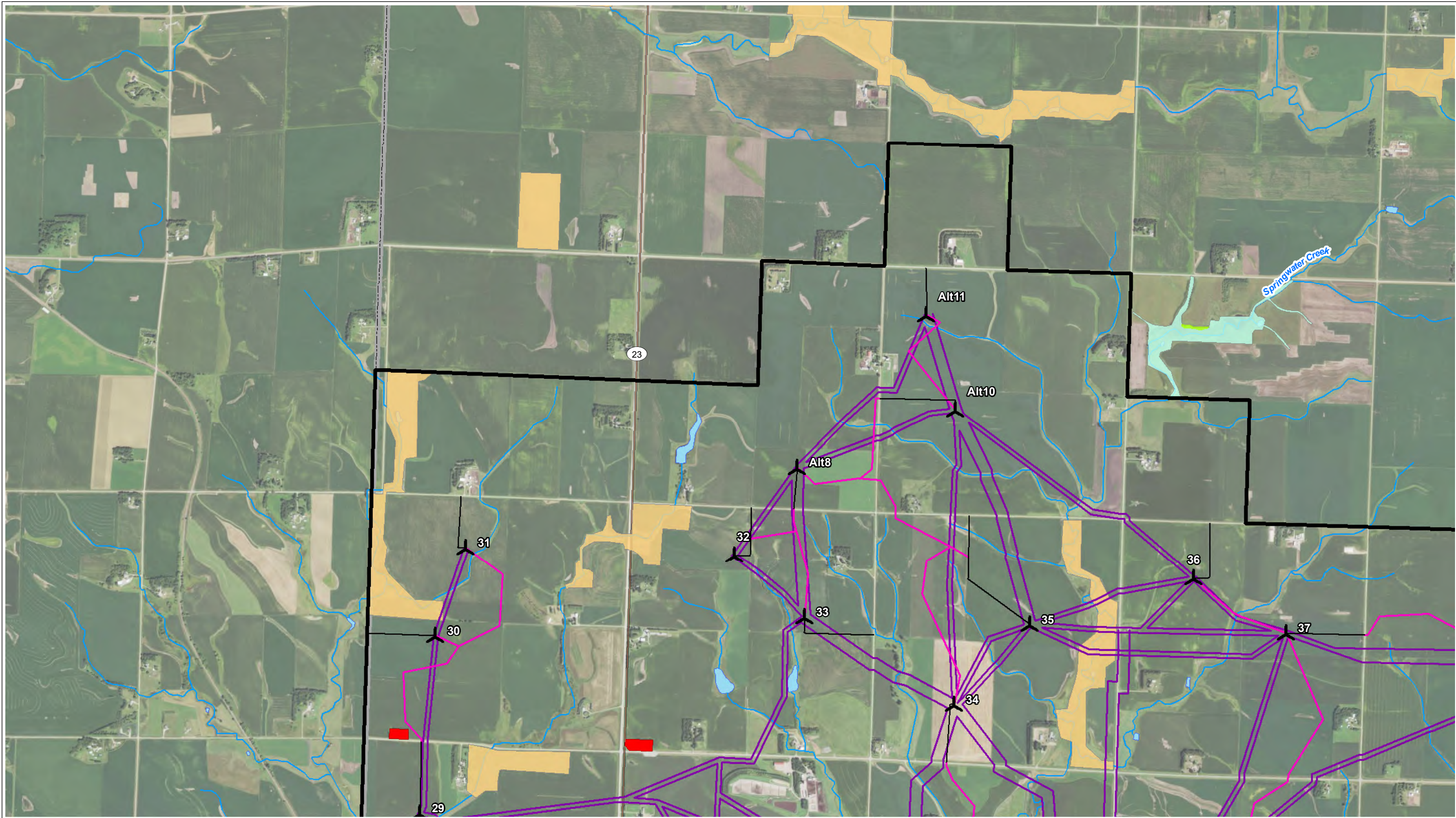

MAP 12 - UNIQUE NATURAL FEATURES - PAGE 1 OF 6
 WALLEYE WIND PROJECT
 WALLEYE WIND, LLC
 ROCK COUNTY, MINNESOTA
 DATE: 6/29/2020

Sources: MNDNR, 2019; ECT, 2020.

- Proposed Turbine (06/03/2020)
- Proposed MET Tower
- Project Boundary (±31,095 Ac.)
- MBS Railroad ROW Prairies

- Collection Circuits
- Crane Paths
- Access Roads
- O&M And Substation
- Proposed Laydown Yard





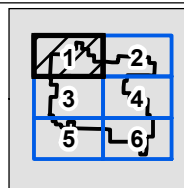
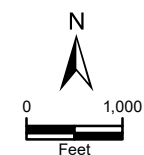

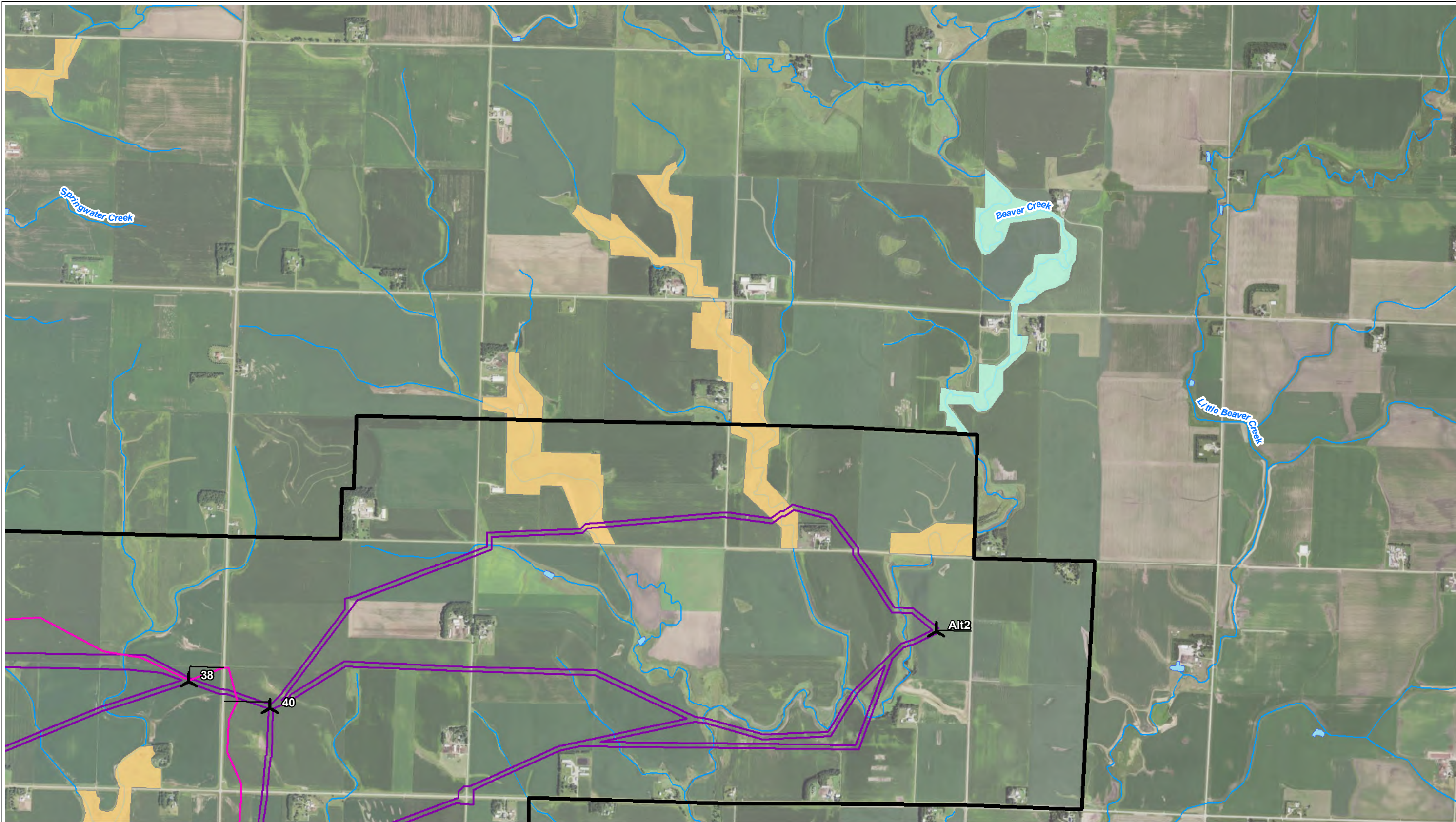



- Cemetery
- NRHP-listed Resource



- MBS Biodiversity Significance
- Moderate
 - Below
- DNR Native Plant Communities
- Wet Meadow/Carr System





MAP 12 - UNIQUE NATURAL FEATURES - PAGE 2 OF 6
 WALLEYE WIND PROJECT
 WALLEYE WIND, LLC
 ROCK COUNTY, MINNESOTA
 DATE: 6/29/2020
 Sources: MNDNR, 2019; ECT, 2020.

-  Proposed Turbine (06/03/2020)
-  Proposed MET Tower
-  Project Boundary (±31,095 Ac.)
-  MBS Railroad ROW
-  Collection Circuits
-  Crane Paths
-  Access Roads
-  O&M And Substation
-  Proposed Laydown Yard
-  Cemetery
-  NRHP-listed Resource

MBS Biodiversity Significance
 Moderate
 Below

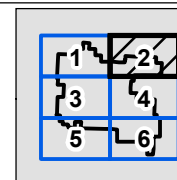
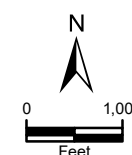

ECT Environmental Consulting & Technology, Inc.

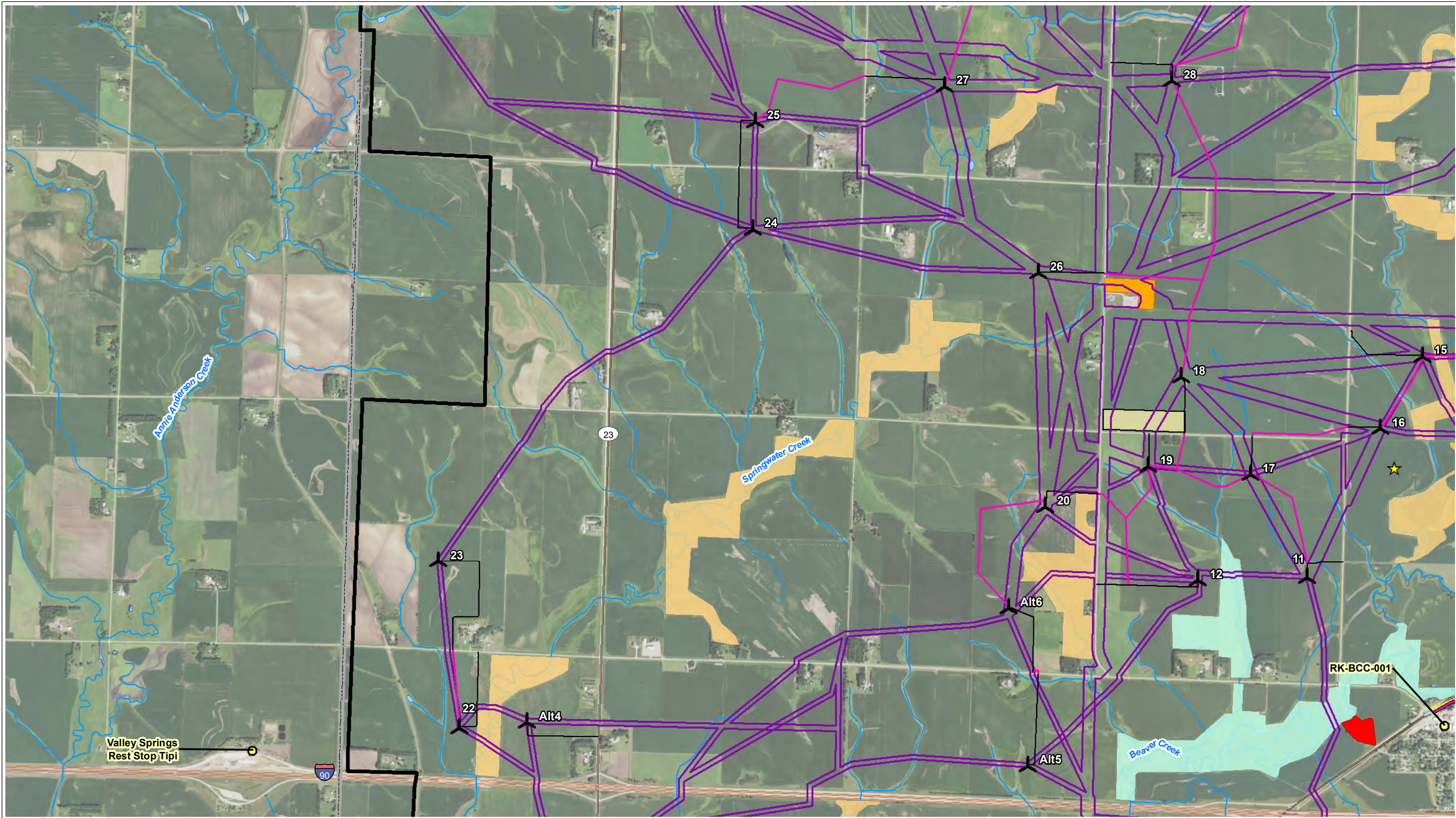

MAP 12 - UNIQUE NATURAL FEATURES - PAGE 3 OF 6
 WALLEYE WIND PROJECT
 WALLEYE WIND, LLC
 ROCK COUNTY, MINNESOTA
 DATE: 6/29/2020
 Sources: MNDNR, 2019; ECT, 2020.

- Proposed Turbine (06/03/2020)
- Proposed MET Tower
- Project Boundary (±31,095 Ac.)
- MBS Railroad ROW Prairies
- Collection Circuits
- Crane Paths
- Access Roads
- O&M And Substation
- Proposed Laydown Yard

- Cemetery
- NRHP-listed Resource

- MBS Biodiversity Significance
- Moderate
 - Below
- DNR Native Plant Communities
- Upland Prairie System

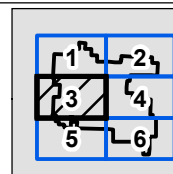
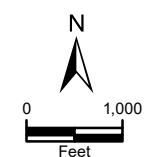

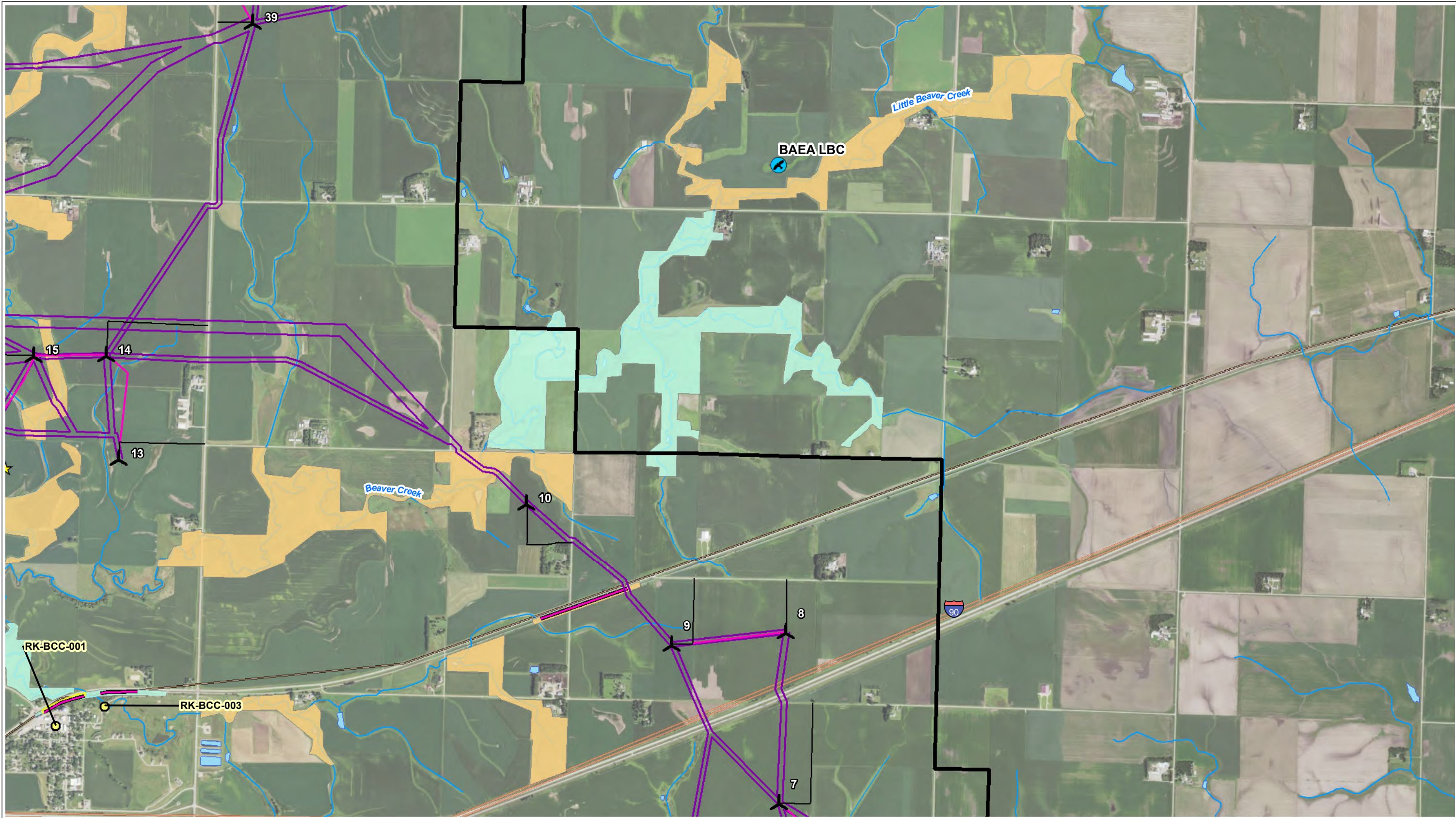

MAP 12 - UNIQUE NATURAL FEATURES - PAGE 4 OF 6
 WALLEYE WIND PROJECT
 WALLEYE WIND, LLC
 ROCK COUNTY, MINNESOTA
 DATE: 6/29/2020
 Sources: MNDNR, 2019; ECT, 2020.

- Proposed Turbine (06/03/2020)
- Proposed MET Tower
- Project Boundary (±31,095 Ac.)
- MBS Railroad ROW Prairies
- Collection Circuits
- Crane Paths
- Access Roads
- O&M And Substation
- Proposed Laydown Yard

- Cemetery
- NRHP-listed Resource
- Eagle Nest Status
- Alternate 2020

- MBS Biodiversity Significance
- Moderate
- Below
- DNR Native Plant Communities
- Upland Prairie System

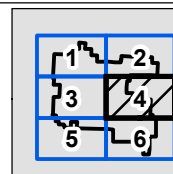
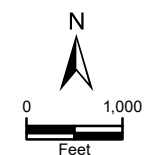

ECT Environmental Consulting & Technology, Inc.

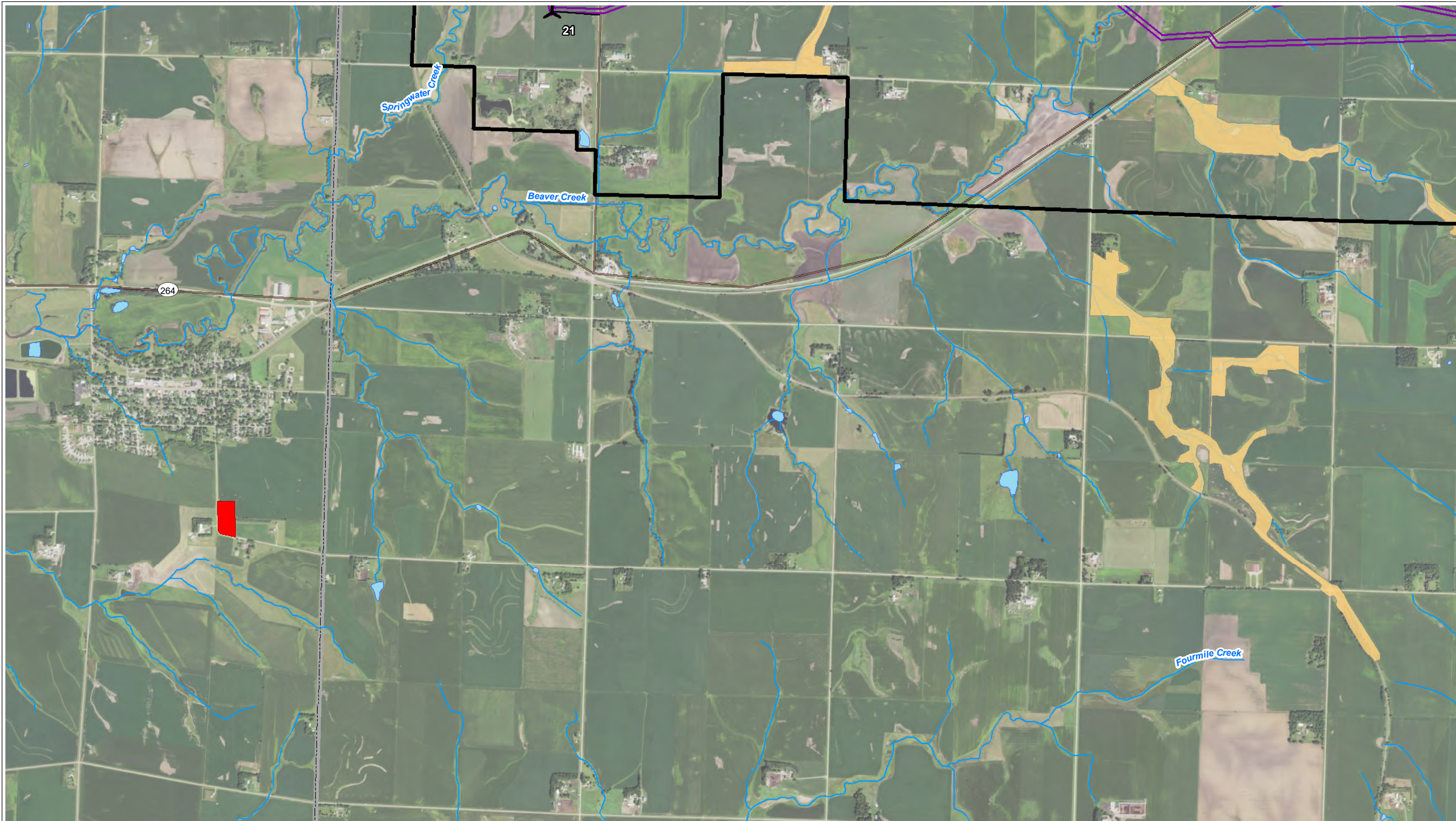

MAP 12 - UNIQUE NATURAL FEATURES - PAGE 5 OF 6
 WALLEYE WIND PROJECT
 WALLEYE WIND, LLC
 ROCK COUNTY, MINNESOTA
 DATE: 6/29/2020
 Sources: MNDNR, 2019; ECT, 2020.

- Proposed Turbine (06/03/2020)
- Proposed MET Tower
- Project Boundary (±31,095 Ac.)
- MBS Railroad ROW Prairies
- Collection Circuits
- Crane Paths
- Access Roads
- O&M And Substation
- Proposed Laydown Yard

- Cemetery
- NRHP-listed Resource

- MBS Biodiversity Significance
- Moderate
 - Below

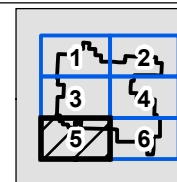
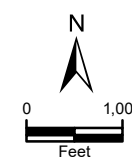

ECT Environmental Consulting & Technology, Inc.

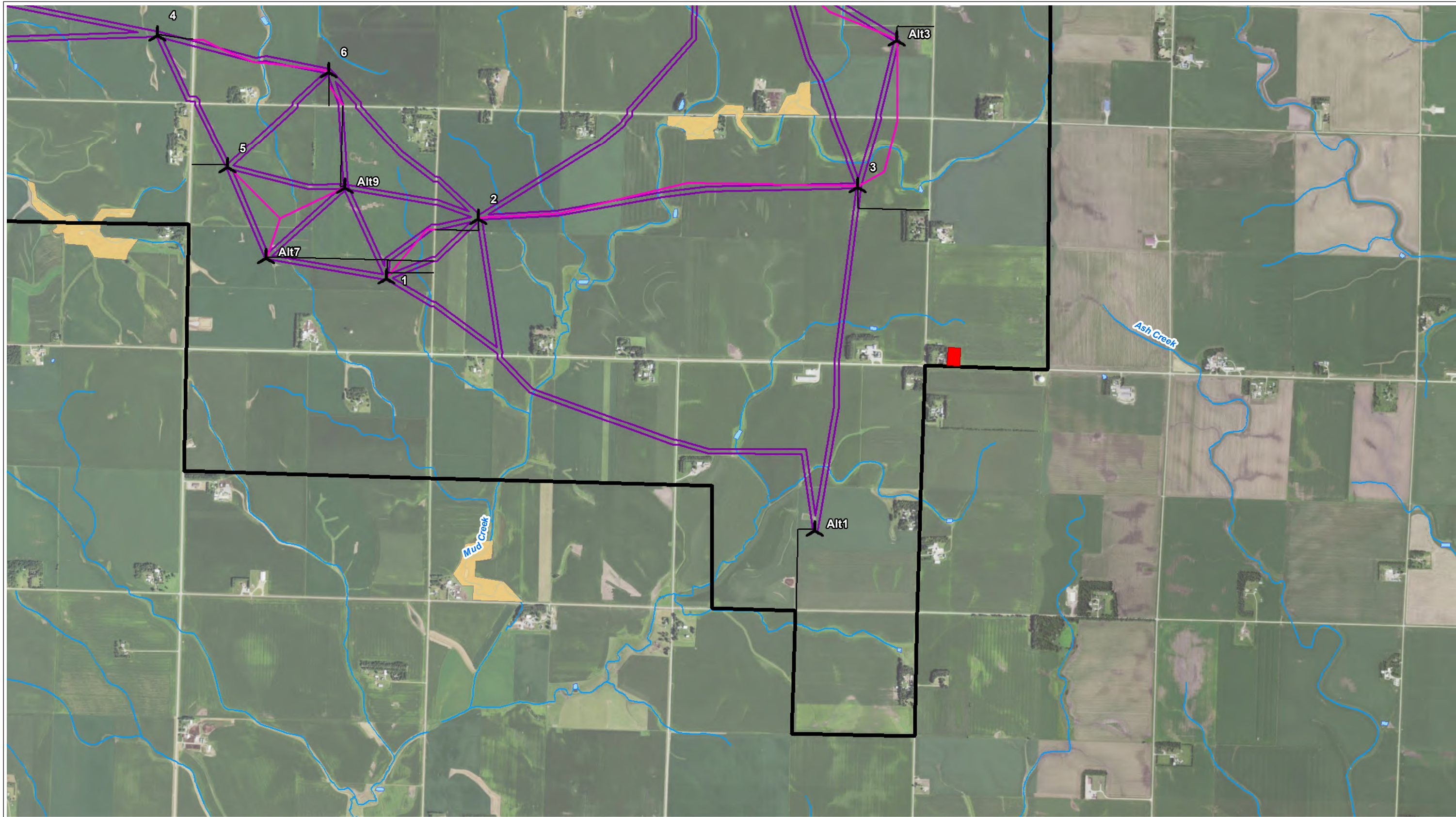

MAP 12 - UNIQUE NATURAL FEATURES - PAGE 6 OF 6
 WALLEYE WIND PROJECT
 WALLEYE WIND, LLC
 ROCK COUNTY, MINNESOTA
 DATE: 6/29/2020
 Sources: MNDNR, 2019; ECT, 2020.

- Proposed Turbine (06/03/2020)
- Proposed MET Tower
- Project Boundary (±31,095 Ac.)
- MBS Railroad ROW Prairies
- Collection Circuits
- Crane Paths
- Access Roads
- O&M And Substation
- Proposed Laydown Yard

- Cemetery
- NRHP-listed Resource

- MBS Biodiversity Significance
- Moderate
 - Below

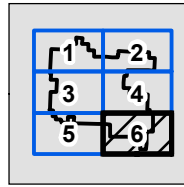
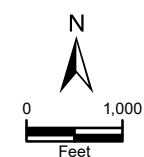

ECT Environmental Consulting & Technology, Inc.

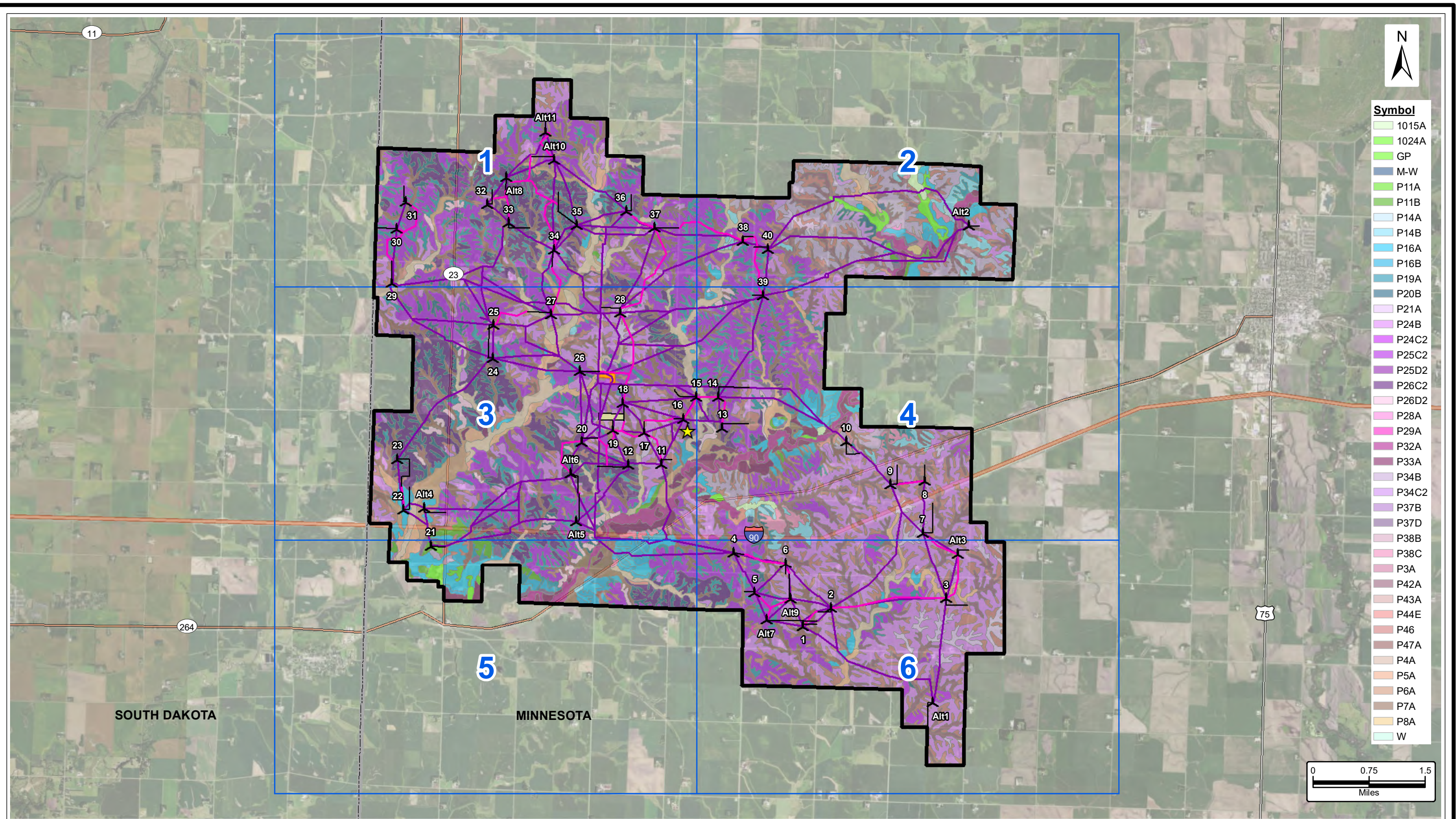

MAP 13 - SOILS
WALLEYE WIND PROJECT
WALLEYE WIND, LLC
ROCK COUNTY, MINNESOTA
DATE: 6/29/2020

Sources: NRCS, 2019; ECT, 2020.

- Proposed Turbine (06/03/2020)
- Proposed MET Tower
- Map Page
- Project Boundary (±31,095 Ac.)

- Collection Corridors
- Crane Paths
- Access Roads
- O&M And Substation
- Proposed Laydown Yard

- Interstates
- US Highways
- State Highways
- State Boundary

ECT Environmental Consulting & Technology, Inc.

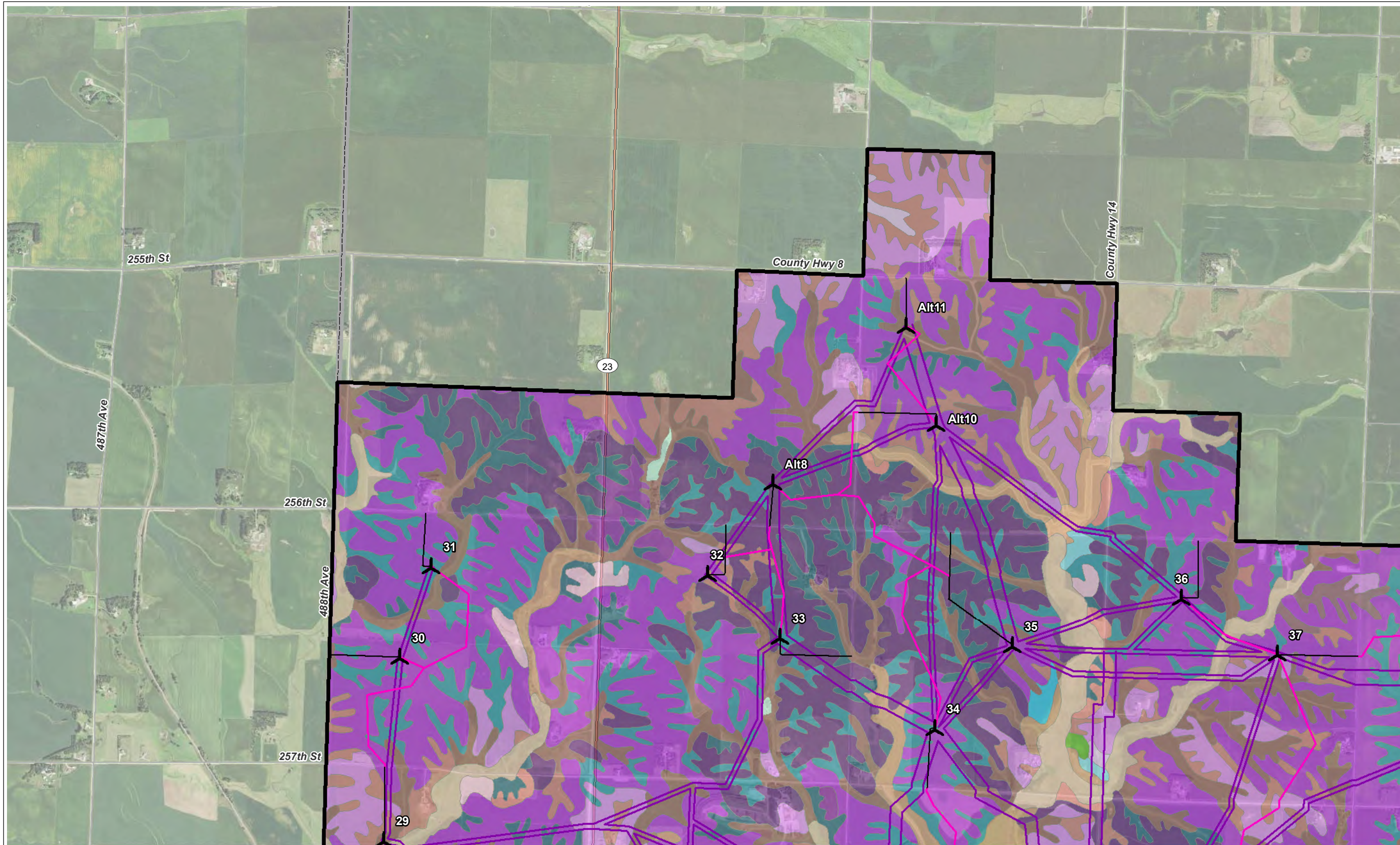

Symbol

- 1015A
- 1024A
- GP
- M-W
- P11A
- P11B
- P14A
- P14B
- P16A
- P16B
- P19A
- P20B
- P21A
- P21B
- P24B
- P24C2
- P25C2
- P25D2
- P26C2
- P26D2
- P28A
- P29A
- P32A
- P33A
- P34B
- P34C2
- P37B
- P37D
- P38B
- P38C
- P3A
- P42A
- P43A
- P44E
- P46
- P47A
- P4A
- P5A
- P6A
- P7A
- P8A
- W

MAP 13 - SOILS - PAGE 1 OF 6
 WALLEYE WIND PROJECT
 WALLEYE WIND, LLC
 ROCK COUNTY, MINNESOTA
 DATE: 6/29/2020

Sources: NRCS, 2019; ECT, 2020.

- Proposed Turbine (06/03/2020)
- Project Boundary (±31,095 Ac.)
- O&M And Substation

- Collection Circuits
- Crane Paths
- Access Roads
- Proposed Laydown Yard

- Interstates
- US Highways
- State Highways
- State Boundary

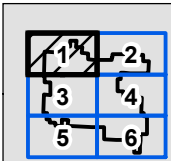
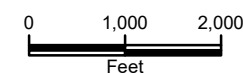

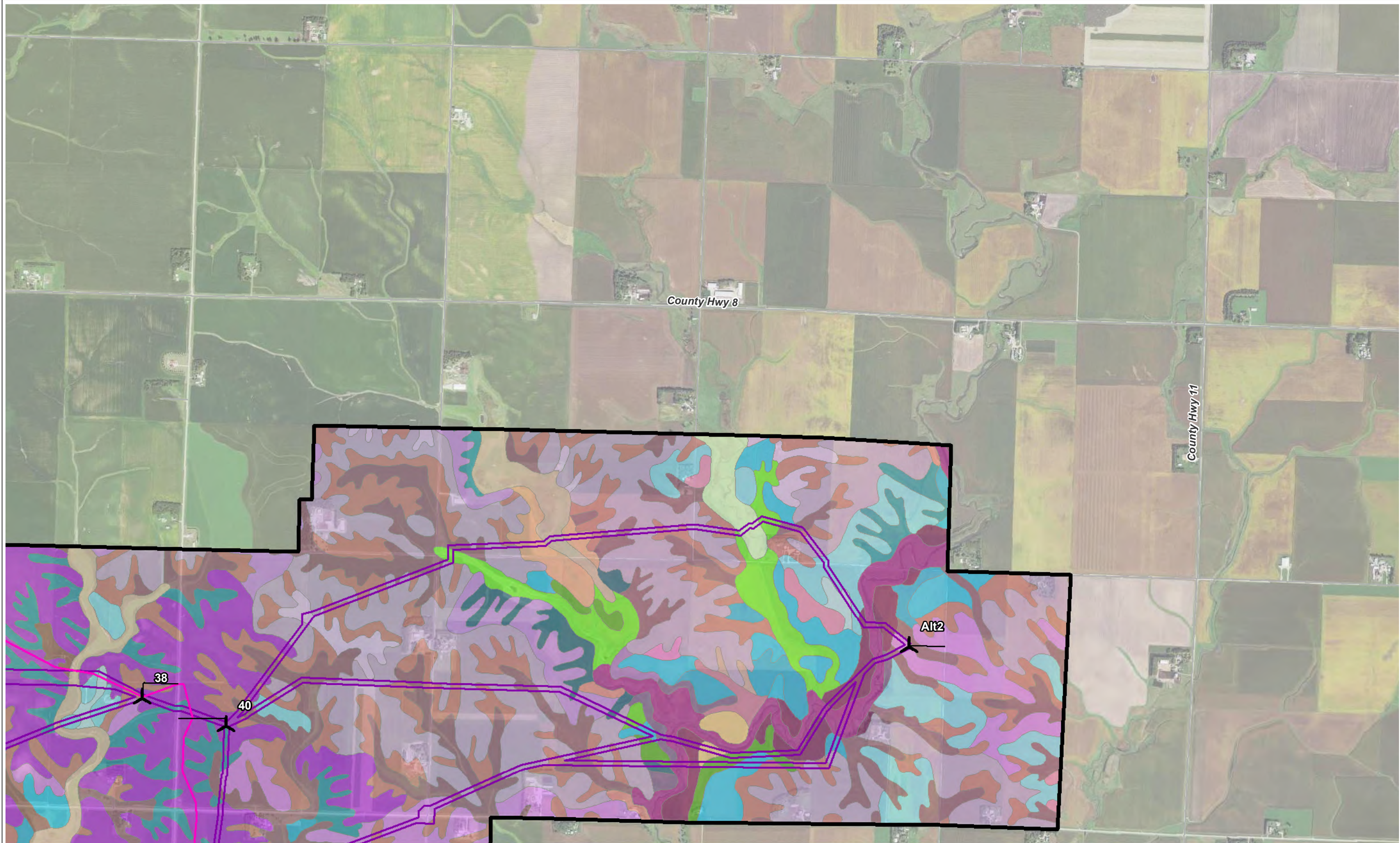







Symbol

- 1015A
- 1024A
- GP
- M-W
- P11A
- P11B
- P14A
- P14B
- P16A
- P16B
- P19A
- P20B
- P21A
- P24B
- P24C2
- P25C2
- P25D2
- P26C2
- P26D2
- P28A
- P29A
- P32A
- P33A
- P34B
- P34C2
- P37B
- P37D
- P38B
- P38C
- P3A
- P42A
- P43A
- P44E
- P46
- P47A
- P4A
- P5A
- P6A
- P7A
- P8A
- W

MAP 13 - SOILS - PAGE 2 OF 6
WALLEYE WIND PROJECT
WALLEYE WIND, LLC
ROCK COUNTY, MINNESOTA
DATE: 6/29/2020

Sources: NRCS, 2019; ECT, 2020.

-  Proposed Turbine (06/03/2020)
-  Project Boundary (±31,095 Ac.)
-  O&M And Substation

-  Collection Circuits
-  Crane Paths
-  Access Roads
-  Proposed Laydown Yard

-  Interstates
-  US Highways
-  State Highways
-  State Boundary

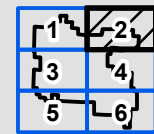
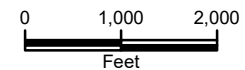

ECT Environmental
Consulting &
Technology, Inc.

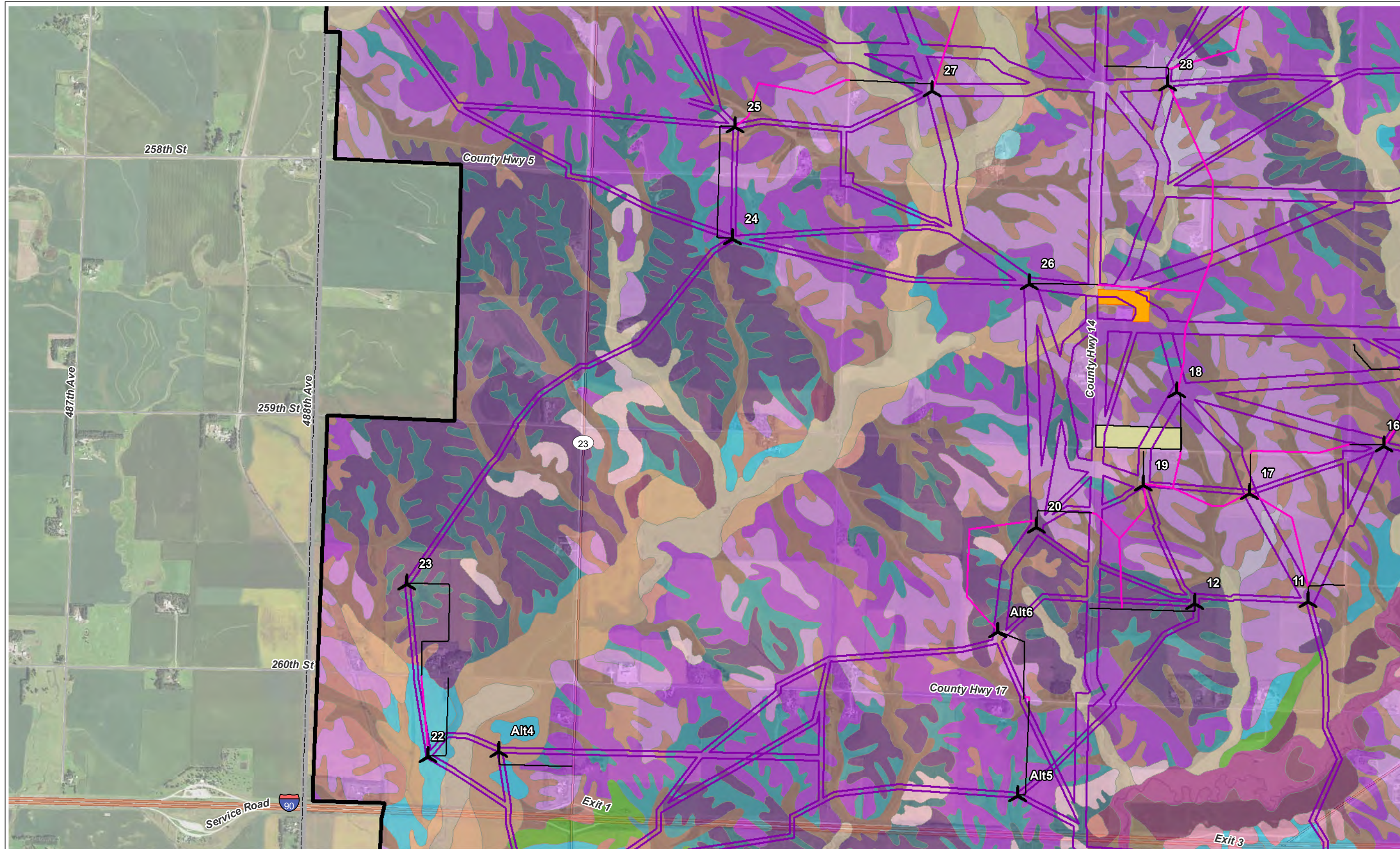

Symbol

- 1015A
- 1024A
- GP
- M-W
- P11A
- P11B
- P14A
- P14B
- P16A
- P16B
- P19A
- P20B
- P21A
- P24B
- P24C2
- P25C2
- P25D2
- P26C2
- P26D2
- P28A
- P29A
- P32A
- P33A
- P34B
- P34C2
- P37B
- P37D
- P38B
- P38C
- P3A
- P42A
- P43A
- P44E
- P46
- P47A
- P4A
- P5A
- P6A
- P7A
- P8A
- W

MAP 13 - SOILS - PAGE 3 OF 6
 WALLEYE WIND PROJECT
 WALLEYE WIND, LLC
 ROCK COUNTY, MINNESOTA
 DATE: 6/29/2020

Sources: NRCS, 2019; ECT, 2020.

- Proposed Turbine (06/03/2020)
- Project Boundary (±31,095 Ac.)
- O&M And Substation

- Collection Circuits
- Crane Paths
- Access Roads
- Proposed Laydown Yard

- Interstates
- US Highways
- State Highways
- State Boundary

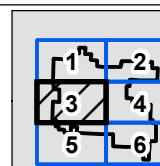
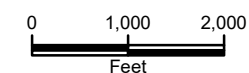

ECT Environmental Consulting & Technology, Inc.

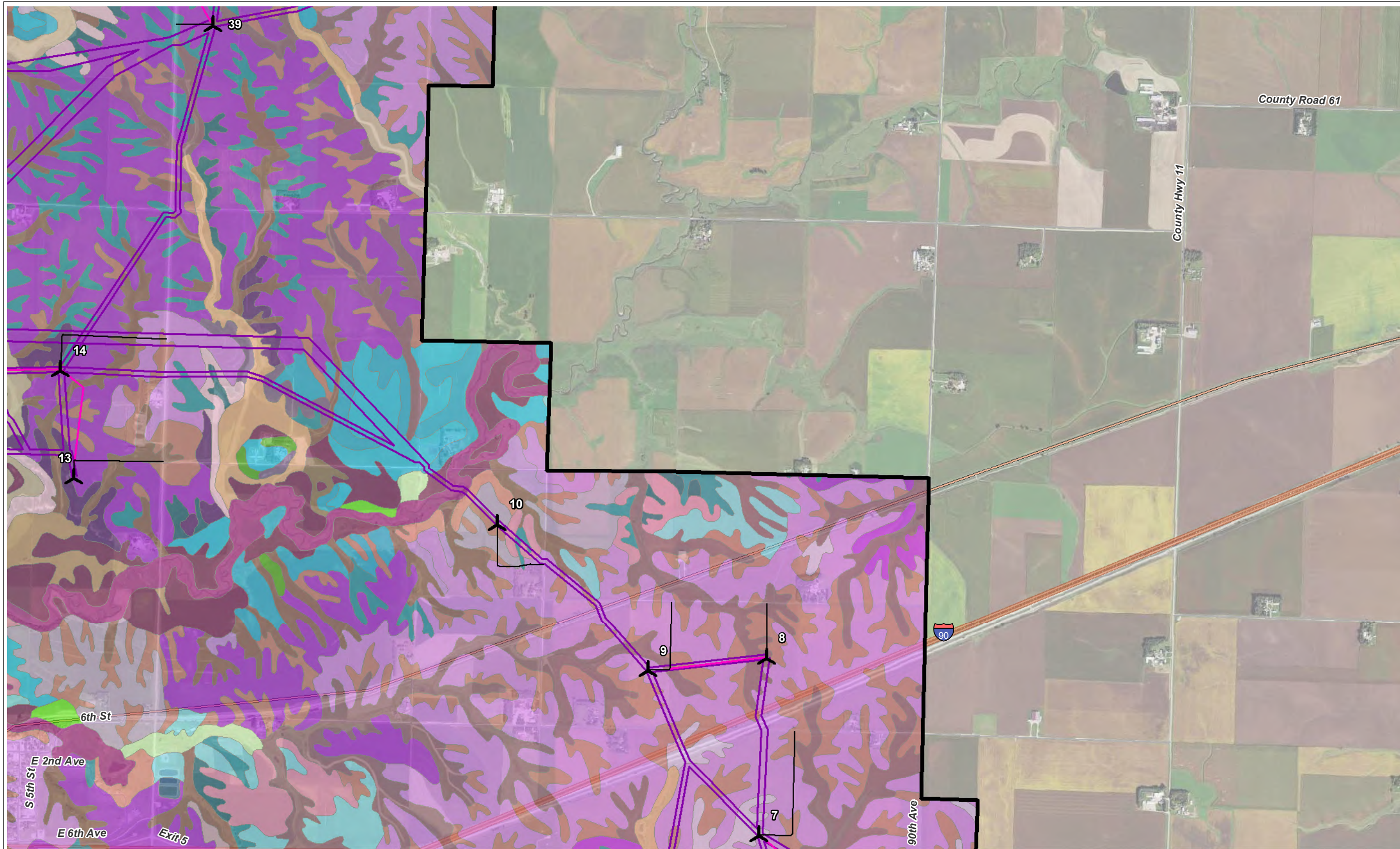







Symbol	
	1015A
	1024A
	GP
	M-W
	P11A
	P11B
	P14A
	P14B
	P16A
	P16B
	P19A
	P20B
	P21A
	P24B
	P24C2
	P25C2
	P25D2
	P26C2
	P26D2
	P28A
	P29A
	P32A
	P33A
	P34B
	P34C2
	P37B
	P37D
	P38B
	P38C
	P3A
	P42A
	P43A
	P44E
	P46
	P47A
	P4A
	P5A
	P6A
	P7A
	P8A
	W



MAP 13 - SOILS - PAGE 4 OF 6
 WALLEYE WIND PROJECT
 WALLEYE WIND, LLC
 ROCK COUNTY, MINNESOTA
 DATE: 6/29/2020

Sources: NRCS, 2019; ECT, 2020.

-  Proposed Turbine (06/03/2020)
-  Project Boundary (±31,095 Ac.)
-  O&M And Substation

-  Collection Circuits
-  Crane Paths
-  Access Roads
-  Proposed Laydown Yard

-  Interstates
-  US Highways
-  State Highways
-  State Boundary

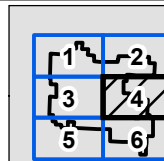
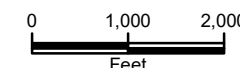

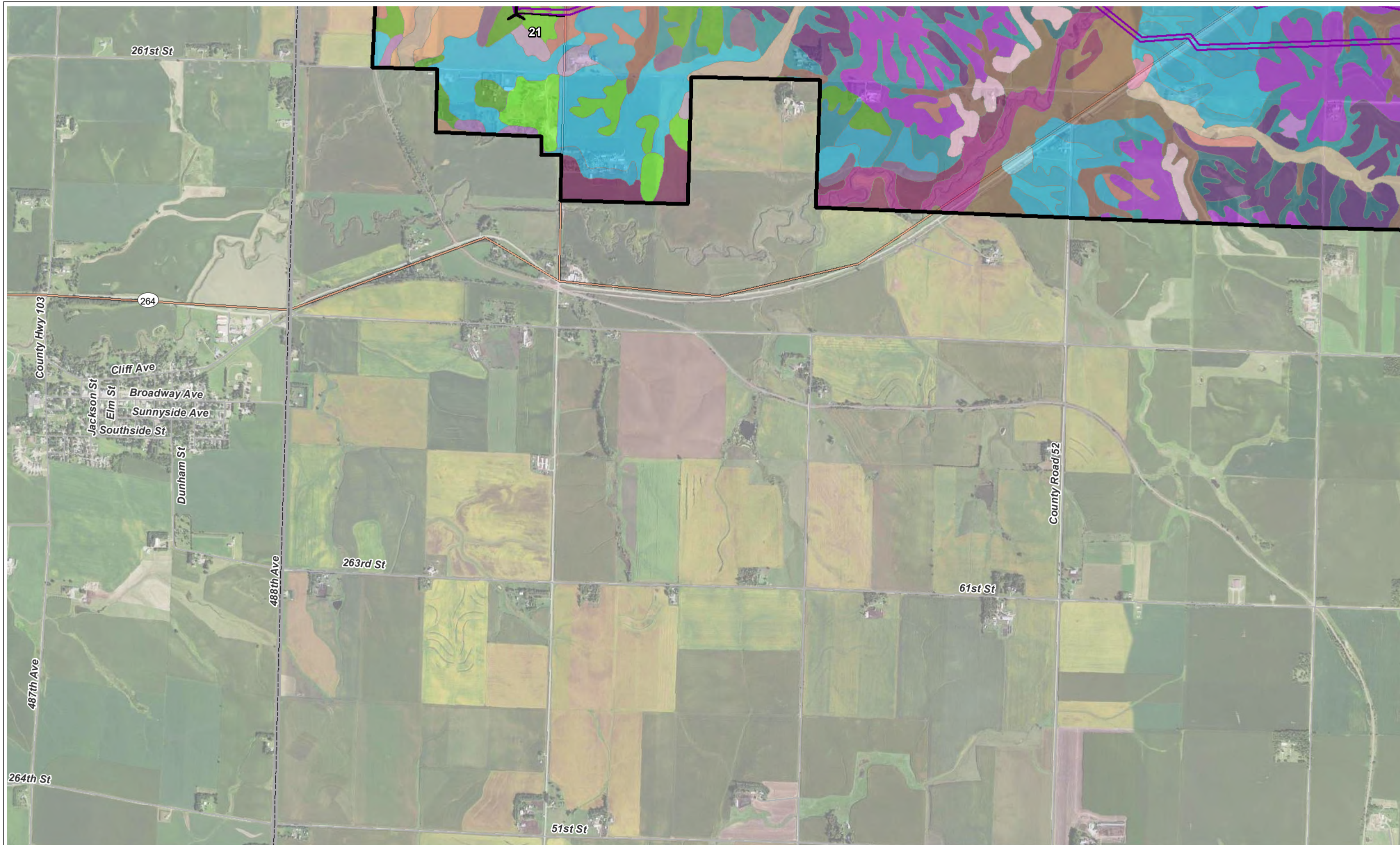

Symbol

- 1015A
- 1024A
- GP
- M-W
- P11A
- P11B
- P14A
- P14B
- P16A
- P16B
- P19A
- P20B
- P21A
- P24B
- P24C2
- P25C2
- P25D2
- P26C2
- P26D2
- P28A
- P29A
- P32A
- P33A
- P34B
- P34C2
- P37B
- P37D
- P38B
- P38C
- P3A
- P42A
- P43A
- P44E
- P46
- P47A
- P4A
- P5A
- P6A
- P7A
- P8A
- W

MAP 13 - SOILS - PAGE 5 OF 6
WALLEYE WIND PROJECT
WALLEYE WIND, LLC
ROCK COUNTY, MINNESOTA
DATE: 6/29/2020

Sources: NRCS, 2019; ECT, 2020.

- Proposed Turbine (06/03/2020)
- Project Boundary (±31,095 Ac.)
- O&M And Substation

- Collection Circuits
- Crane Paths
- Access Roads
- Proposed Laydown Yard

- Interstates
- US Highways
- State Highways
- State Boundary

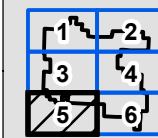
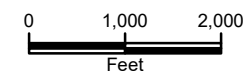

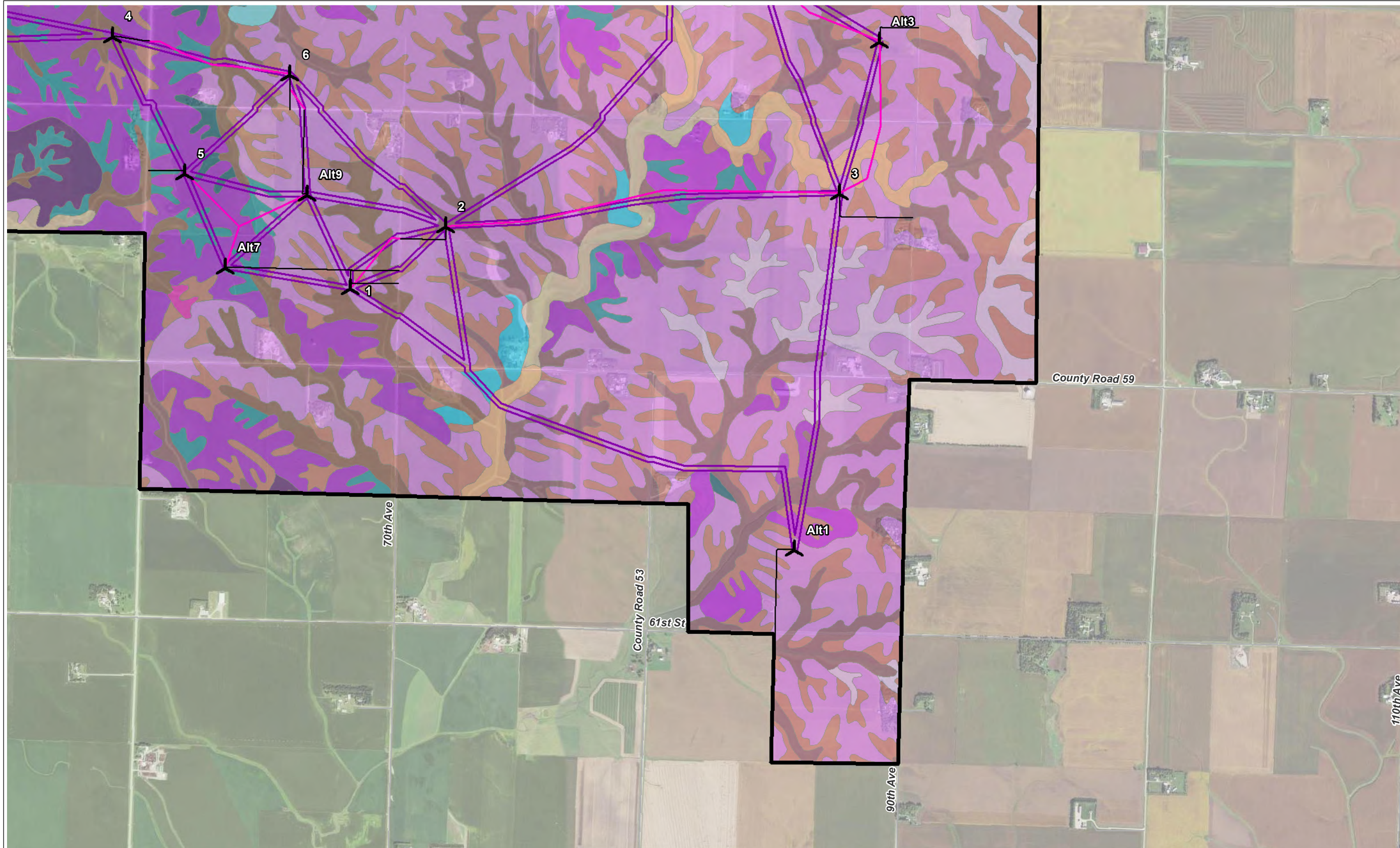

Symbol

- 1015A
- 1024A
- GP
- M-W
- P11A
- P11B
- P14A
- P14B
- P16A
- P16B
- P19A
- P20B
- P21A
- P24B
- P24C2
- P25C2
- P25D2
- P26C2
- P26D2
- P28A
- P29A
- P32A
- P33A
- P34B
- P34C2
- P37B
- P37D
- P38B
- P38C
- P3A
- P42A
- P43A
- P44E
- P46
- P47A
- P4A
- P5A
- P6A
- P7A
- P8A
- W



MAP 13 - SOILS - PAGE 6 OF 6
 WALLEYE WIND PROJECT
 WALLEYE WIND, LLC
 ROCK COUNTY, MINNESOTA
 DATE: 6/29/2020
 Sources: NRCS, 2019; ECT, 2020.

- Proposed Turbine (06/03/2020)
- Collection Circuits
- Interstates
- Project Boundary (±31,095 Ac.)
- Crane Paths
- US Highways
- Access Roads
- State Highways
- O&M And Substation
- Proposed Laydown Yard
- State Boundary

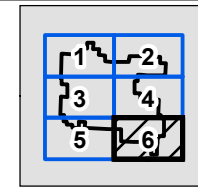
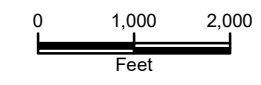

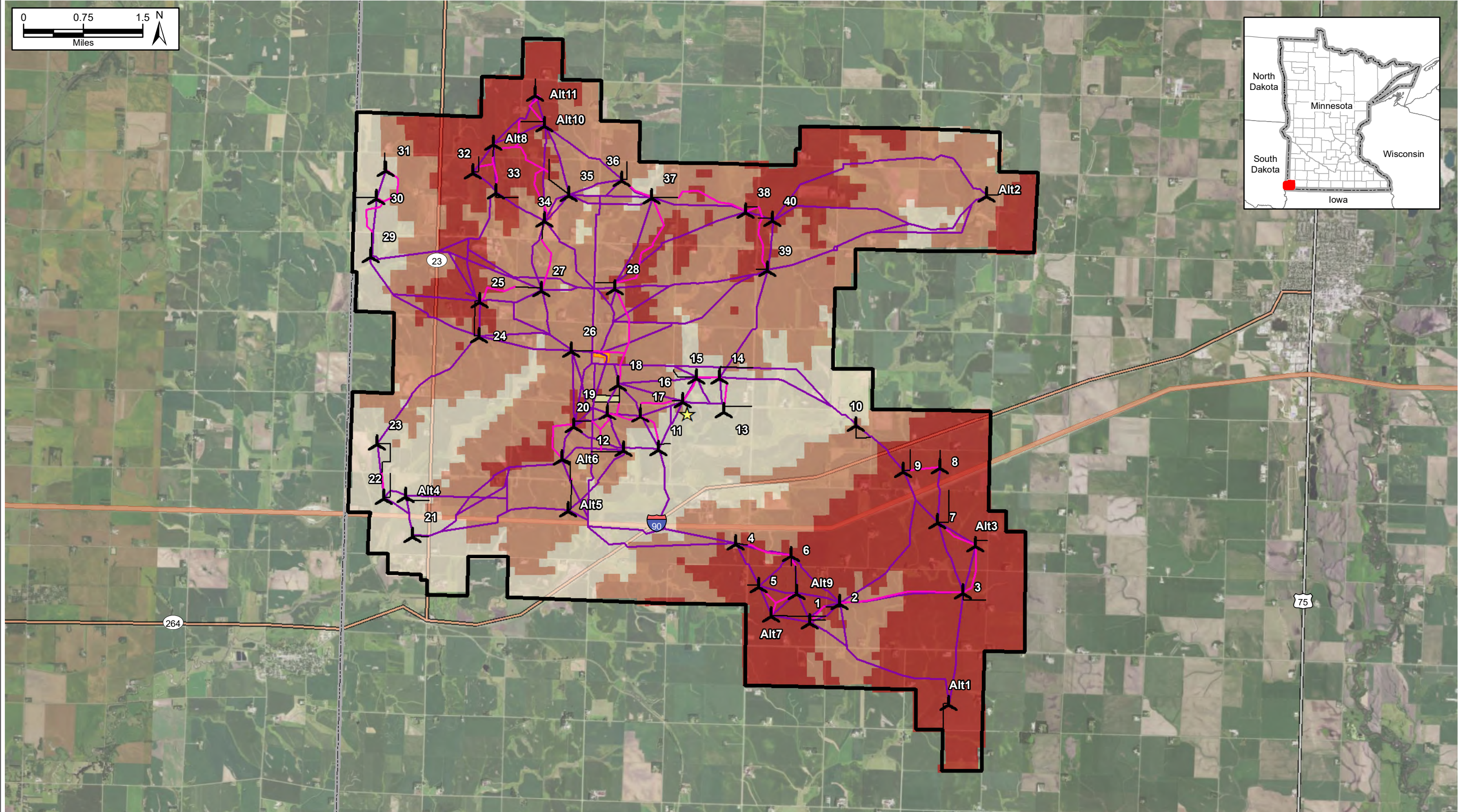

MAP 14 - SITE GEOLOGY AND DEPTH TO BEDROCK
 WALLEYE WIND PROJECT
 WALLEYE WIND, LLC
 ROCK COUNTY, MINNESOTA

Sources: MN Geological Survey; ECT, 2020.

Proposed Turbine (06/03/2020)	Collection Corridors	Proposed MET Tower	<VALUE> 0 - 238 238 - 298 298 - 380
Project Boundary (±31,095 Ac.)	Crane Paths	O&M And Substation	
Access Roads	Proposed Laydown Yard		



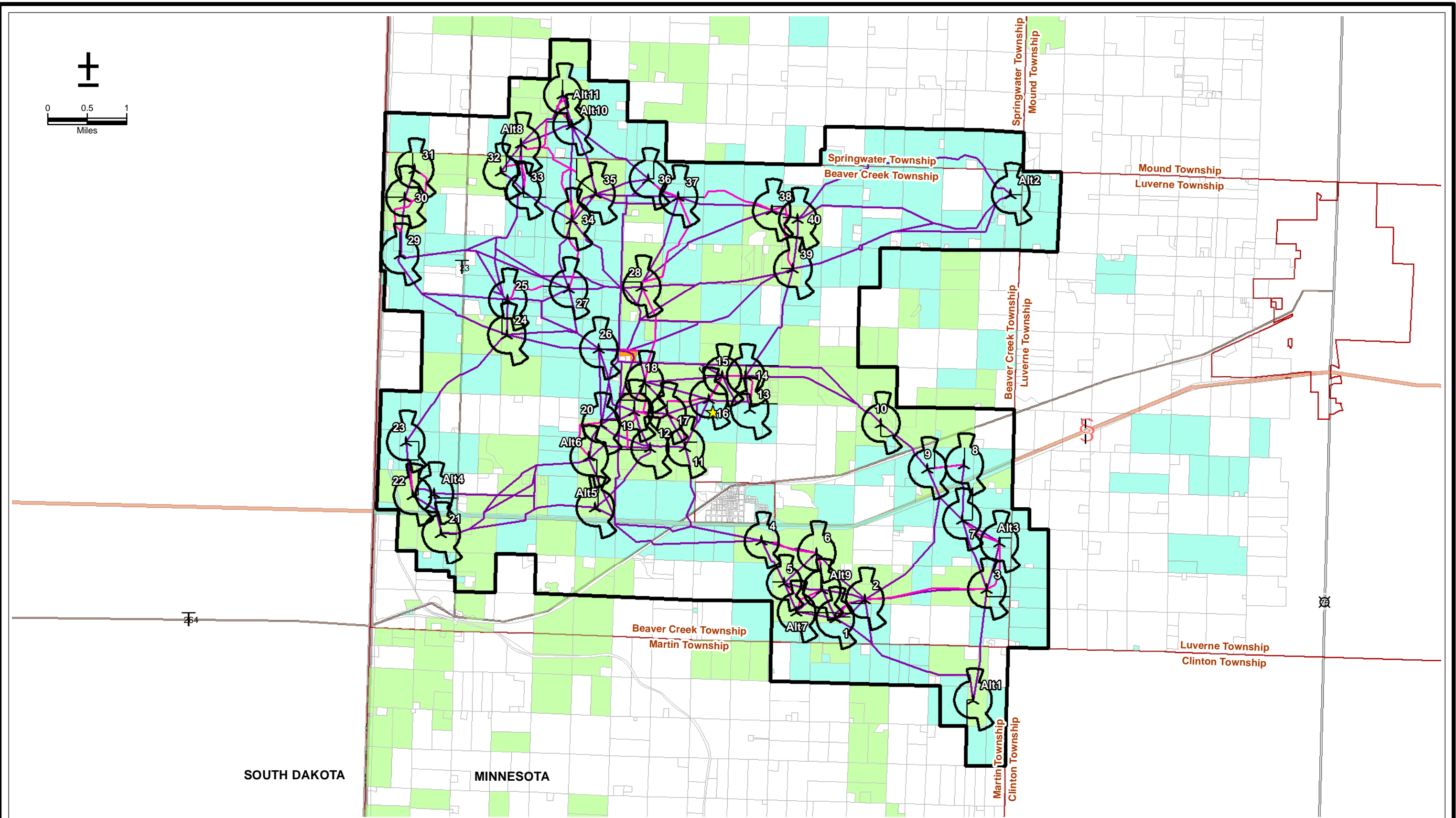

MAP 15 - LAND OWNERSHIP

WALLEYE WIND PROJECT

WALLEYE WIND, LLC

ROCK COUNTY, MINNESOTA

DATE: 6/29/2020

Sources: Rock County, MN, 2019; Minnehaha County, 2019; ECT, 2020.

- Proposed Turbine (06/03/2020)
- Proposed MET Tower
- Project Boundary (±31,095 Ac.)
- Townships

- Collection Corridors
- Crane Paths
- Access Roads
- O&M And Substation
- Proposed Laydown Yard

Parcel Land Status (06/16/2020)

- Not Leased
- Leased
- Targeted

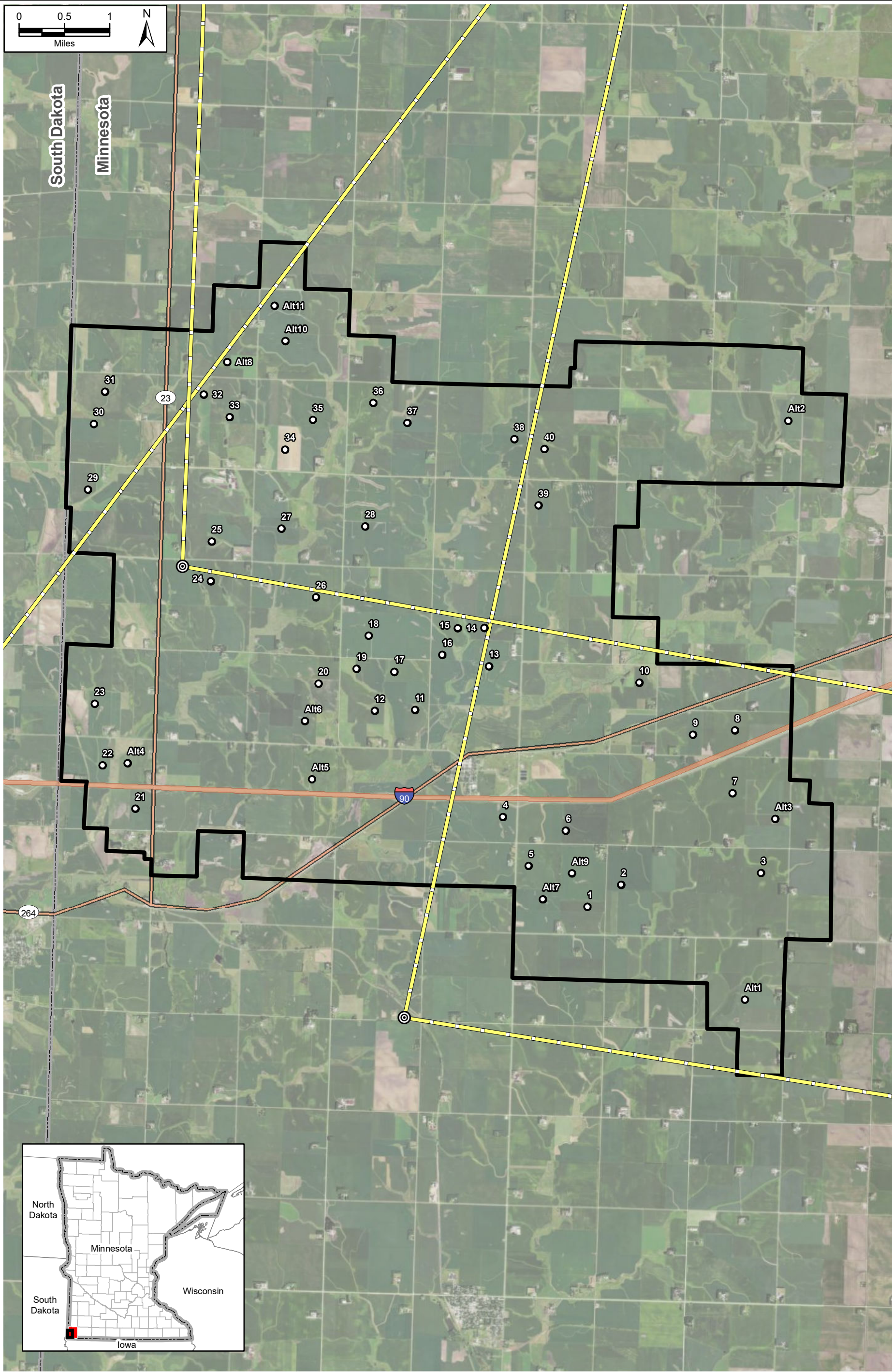

MAP 16 - MICROWAVE BEAM PATH
WALLEYE WIND PROJECT
WALLEYE WIND, LLC
ROCK COUNTY, MINNESOTA

Sources: FCC; ECT, 2020.

- Proposed Turbine (06/03/2020)
- ⊙ Microwave Tower (FCC)
- ▭ Project Boundary (±31,095 Ac.)
- Microwave Beam Path
- State Boundary

ECT Environmental
Consulting &
Technology, Inc.